CORNELL UNIVERSITY LAW LIBRARY.

THE GIFT OF

State Library of Pennsylvania
by George Edward Reed Librarian

Date, Sat Sept. 22d 1900.

Cornell University Library
KF 4.P81 1899
Catalogue of the law books of the Pennsy
3 1924 022 840 783
law

Cornell University
Library

The original of this book is in
the Cornell University Library.

There are no known copyright restrictions in
the United States on the use of the text.

http://www.archive.org/details/cu31924022840783

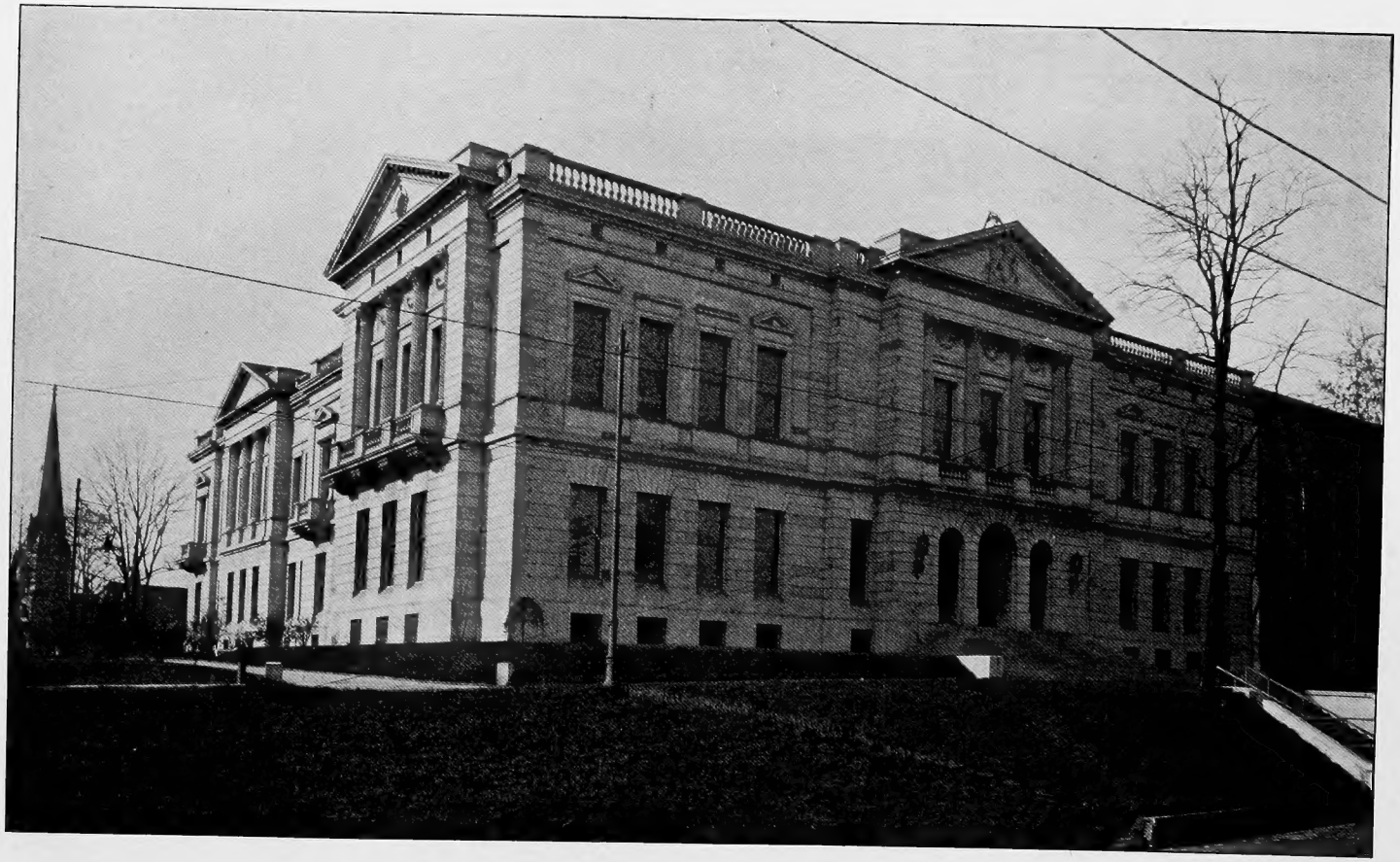

PENNSYLVANIA STATE LIBRARY.

CATALOGUE

OF THE

Law Books

OF THE

PENNSYLVANIA

STATE LIBRARY

ISSUED UNDER THE SUPERVISION OF

GEORGE EDWARD REED, LL.D.

STATE LIBRARIAN

PREPARED BY

WILLIAM WALLACE CHISOLM

OFFICIAL CATALOGUER

WM. STANLEY RAY

STATE PRINTER OF PENNSYLVANIA

1899

VIRTUE
LIBERTY AND
INDEPENDENCE

PENNSYLVANIA STATE LIBRARY.

BOARD OF TRUSTEES.

HON. WILLIAM A. STONE, *Governor.*

HON. W. W. GRIEST, *Secretary of the Commonwealth.*

HON. JOHN P. ELKIN, *Attorney General.*

GEORGE EDWARD REED, LL.D., *Secretary of the Board.*

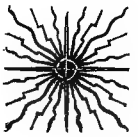

PENNSYLVANIA STATE LIBRARY.

LIBRARY STAFF, 1899.

Librarian.

GEORGE EDWARD REED, LL.D.

Assistant Librarians.

HOWARD B. HARTSWICK,
NORMAN D. GRAY.

Cataloguer.

NATHAN E. HAUSE.

Messenger.

WILLIAM KING SWARTZ.

Watchman.

JOSEPH REVIE.

Stenographer.

MARTHA GEARHART SOBER.

CONTENTS.

Part I. Author and Descriptive Catalogue.

Part II. Subject Index.

Part III. United States, State and Foreign Law.

Part IV. Index of the Paper Books of Supreme and Superior Courts of the State of Pennsylvania.

This Catalogue covers the period ending January 1, 1898.

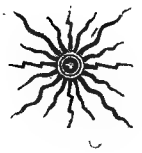

PREFACE.

THE collection of works forming the present Pennsylvania State Library was begun prior to 1777. The first record of its existence is found in a reference to it in the minutes of the Supreme Executive Council of that year ordering the removal of the books for safe keeping from Philadelphia to Easton. After the return of the Council from Lancaster where its sessions were held during the British occupation of Philadelphia, the books were returned. The Senate and House of Representatives, after the adoption of the first constitution, ordered the purchase of books for their respective uses. But in 1810, by act of assembly, the three libraries were consolidated into a single State Library. The number of volumes at that time is unknown, as there is no existing catalogue of the Library at that period. In 1829, the date of the first printed catalogue, the Library contained 4,838 volumes. Ten years later a second catalogue was published which showed a library of 11,577 volumes, which had increased to 21,923 in 1859, the date of the third catalogue. The fourth catalogue, prepared during the years 1872-73, showed an increase of 6,000 volumes, and the fifth, prepared in 1878 by O. H. Miller, Librarian, and J. R. Orwig, assistant, showed that, January 1, 1878, the Library contained approximately 34,000 volumes.

In 1867, the Library was removed to the old Capitol building where it remained until November, 1894, when it was transferred to its present commodious quarters in the fire-proof building erected for its especial accommodation.

The preparation of a card catalogue of the general library was authorized by act of assembly of 1899, which made an appropriation of six thousand dollars for that purpose and for the proper classification of the books.

The work of reclassifying on modern scientific library principles was immediately begun by a force of trained librarians acting under the supervision of the State Librarian, assisted by Major James E. Pilcher, U. S. A., and was pushed to a rapid completion. The preparation of the cards was commenced June 1, 1899, and completed in September. The catalogue shows 98,622 bound volumes, 6,537 pamphlets. It is arranged in

handsome steel cases, each case containing 120 drawers, making a total of 240, affording accommodation for 240,000 cards. Under this system, books are catalogued immediately upon their reception, thus affording at all times a complete working catalogue for the use of those desiring to consult the various works of the Library.

The Law Department of the State Library has always received careful attention, and to-day it ranks with the best law libraries of the State, and is among the chief state law libraries of the country.

The Legislature of 1897 authorized the publication of a Catalogue of the Law Books of the Library, and its preparation which had already been inaugurated by Dr. William H. Egle, then Librarian, was continued to completion by the former cataloguer, under direction of Dr. George Edward Reed, the present head of the Library Department. The work as it now stands is complete up to January 1, 1898. For law books received subsequent to that date, reference may be had to the law division of the permanent card catalogue of the Library. It is in contemplation to issue, from time to time, supplements to the present work, the preparation of which will be readily accomplished by the utilization of the cards to which reference has been made.

ABBREVIATIONS USED IN THIS CATALOGUE.

Am.—American.
B. T. A.—Burke's Trials Connected with the Aristocracy.
B. T. U. C.—Burke's Trials Connected with the Upper Classes.
Chy.—Chancery.
C. T. A. C.—Celebrated Trials of All Countries.
Eng.—English or England.
H. L.—House of Lords.
L. L.—Law Library.
L. P.—Law Pamphlets.
n. d.—No Date.
N. L. L. E.—New Library of Law and Equity.
N. S.—New Series.
O. S.—Old Series.
R. C. D. T.—Remarkable Criminal and Divorce Trials.
R. S.—Revised Statutes.
R. S. U. S.—Revised Statutes, United States.
R. T. A. C.—Remarkable Trials of All Countries.
Ty.—Territory.

Other abbrevations used in this volume are those commonly used in works of this character and hence do not require specific mention. The proper citation of reports, etc., is given in columns parallel with names of reporters and numbers of reports.

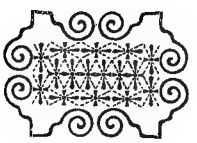

PART I.

AUTHOR AND DESCRIPTIVE CATALOGUE.

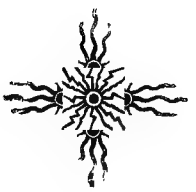

Author and Descriptive Index.

Abbott, Augustus L. (Editor).

Mills on Eminent Domain. 2d ed. See Mills, H. E.

Abbott, Austin.

A Brief for the Trial of Civil Issues Before a Jury. N. Y., 1889.
A Brief for the Trial of Criminal Cases. N. Y., 1890.
A Brief on Facts....in Civil and Criminal Cases. N. Y., 1889.
Forms of Practice and Pleading....(New Supplement to Abbott's Forms). N. Y., 1881.
New York Court of Appeals Decisions. See Part III, New York.
New York Digest (Annual), 9 vols. See Part III, New York.
New Cases. New York. See Part III, New York.
Digest of New York Reports. Vols 7 and 8. (1st Sup. to A. and B. V. Abbott's Digest). See Part III, New York, 1883.
New York Digest, Annual, 1882-97. 1896-97, Edited by J. M. Smith.
Official Report of the Trial of Henry Ward Beecher. 2 vols. N. Y., 1875. (No more published.)
Rules of evidence in Civil Actions....N. Y., 1883.
See Abbott, Benjamin Vaughan.

Abbott, Austin and Benjamin V.

Digest of New York Reports. 2d ed. 6 vols. See Part III, New York, 1874. (For vols. 7 and 8, see Abbott, A.)

Abbott, Benjamin Vaughan.

Dictionary of Terms and Phrases used in American or English Jurisprudence. Bost., 1879. Vol. I, A—K. Vol. II, L—Z.
Digest of the English and American Cases upon the Law of Corporations....(Supplement to Abbott's Digest of Corporations). N. Y., 1879.
Patent Laws of all Nations. Wash., 1886.
Vol. I. Algeria—Turkey.
Vol. II. United States—Wurtemberg. International Convention.
Statutes Affecting Courts and Procedure. N. Y., 1869.
The United States Courts, and their Practice. 2d ed. N. Y., 1871.
Vol. I. Enactments; Organization; Jurisdiction.

Vol. II. Original Suits; Review; Forms.
United State Circuit and District Courts Reports. 2 vols. N. Y., 1870-1. See Part III, United States.
Digest of United States Courts Reports from 1781 to 1884. 4 vols. See Part III, United States.
Same. Sup. vol. 5, 1884-88. See Part III, United States.
The Year Book of Jurisprudence for 1880. Bost., 1880.
(Editor). Addison on Contracts. 8th ed.
(Editor). Brodix' American and English Patent Cases, Vols. 1-3.
(Editor). Vols. 1-3, Central Reporter.
(Editor). Vols. 1-15, U. S. Digest, 1st Series.
(Editor). Vols. 1-9, U. S. Digest, New Series.
See Abbott, Austin.

Abbott, Benjamin Vaughan, and Abbott, Austin.

A Collection of Forms of Practice and Pleading (New York Code), 2 vols. N. Y., 1864.
Same. New Supplement to, by A. Abbott. N. Y., 1881.
A Collection of Forms of Conveyancing, Contracts and Legal Proceedings. N. Y., 1866. (Clerk's and Conveyancer's Assistant).
Same. 7th ed. N. Y., 1878.
Digest of the Law of Corporations. N. Y., 1869.
National Digest of Reports and Statutes. 8 vols. See Part III, United States. New York, 1867-80.
New York Practice Reports. See Part III, New York.
U. S. Admiralty Reports. See Part III, United States. Bost., 1857.

Abbott, Charles. (Lord Tenterden).

The Law Relative to Merchant Ships and Seamen. 8th ed., by William Shee. 7th Amer. ed., with Notes by Justice Story and J. C. Perkins. Bost., 1854.

Abbott, Harry, Q. C.

A Treatise on the Railway Law of Canada. Montréal, 1896.

A'Beckett, Thomas.

Victoria Reports. See Wyatt, Alfred.

A'Beckett, T., Webb, G. H. F., and Williams, Hartley.

Victorian Reports. 3 vols. in 2. See Part III, Victoria. Melbourne, 1874-76.

Abridgement of Cases in Equity, English.

See Equity Cases Abridged.

Achilles (Brig) Case.

See Hopkinson, Francis. Judgments in Admiralty.

Acton, Thomas Harman.

Privy Council Reports, by George Minot. 2 vols. Bost., 1853, See Part III, England, Privy Council Reports. (Reprinted in "English Admiralty Reports"—Am. reprint, vol. 5.

Adams, Henry.

The Anglo-Saxon Courts of Law. Bost., 1876. (Stamped on Back Anglo-Saxon Law.)

Adams, John.

The Action of Ejectment. Edited by Philo Ruggles. N. Y., 1821.
Same. 4th ed. Edited by Thomas W. Waterman. N. Y., 1854.

Adams, J. (Editor).

Bradby on Distresses. 2d ed.

Adams, John, Jun.

The Doctrine of Equity. 3d Am. ed., by Henry Wharton. Phila., 1855.
Same. 5th Am. ed., by George Tucker Bispham. Phila., 1868.
Same. 7th Am. ed., by Alfred I. Phillips. Phila., 1881.
On Equity. See Ewell, M. D., Essentials of the Law.

Adams, John Quincy.

The Duplicate Letters, the Fisheries and the Mississippi. Wash., 1822.

Adams, N.

New Hampshire Reports. See Part III. New Hampshire.

Addams, Jesse.

Reports of Cases in the Ecclesiastical Courts at Doctors' Commons, and in the High Court of Delegates. 3 vols.. Lond., 1823-26. See Part III. England.
Same. Reprint. See English Ecclesiastical Reports. Am. ed., by Ingraham and Gebhart. Vol. 2.

Addeman, J. M.

Public Statutes of Rhode Island. See Tobey, J. F.

Addison, Alexander.

Pennsylvania Reports. See Part III. Pennsylvania.
Trial of, on an Impeachment by the House of Representatives, before the Senate of Pennsylvania. 2d ed. Lancaster, 1803.

Addison, Charles G.

On Contracts. 2d Am. ed. (from 4th Eng. ed.), by Edward Ingersoll. Phila., 1857.

Same. 7th ed., by Lewis W. Cave. N. Y., 1875.

Same. 3d Am. ed. (from 7th Lond. ed.), by James Appleton Morgan. 3 vols. N. Y., 1875.

Same. 8th ed., by Horace Smith, with Notes by Benjamin V. Abbott. 2 vols. Bost., 1883.

On The Law of Torts. 3d ed. Bost., 1874.

Same. 4th ed., by F. S. P. Wolferstan. N. Y., 1873.

Same. 4th Eng. ed., by F. S. P. Wolferstan, with Am. Notes, by James M. Dudley and Edwin Baylies. 2 vols. N. Y., 1876.

Same. From Last Lond. ed., with Am. Notes by H. G. Wood. 2 vols. J. C., 1881.

Adolphus, John Leycester.

English King's Bench Reports. See Barrewall, R. V.

Adolphus, John Leycester and Ellis, Thomas Flower.

English King's Bench Reports. Lond., 1835-42. See Part III, England.

Same. Reprinted in English Common Law Reports.

Same. New Series (Queen's Bench). 8 vols. Lond., 1843-8. See Part III, England.

Same. Complete Series, 18 vols., reprinted in English Common Law Reports.

Admiralty Reports, English.

See Part III, England.

Admiralty and Ecclesiastical Law Reports, English, by J. R. Bulwer.

4 vols. Phila.-Lond., 1868-75.

Adventure, The Brig.

Trial of W. Codling, et al., for Casting Away. See Codling, William.

Agnew, Daniel.

A History of the Settlement and Land Titles of Northwestern Pennsylvania. Phila., 1887.

Ainesworth, C.

Compiled Statutes of New Hampshire. See Part III. New Hampshire.

Alabama Claims Decisions.

See Hackett, F. W.

Albany Law Journal.

See Part III, United States, Periodicals.

Albert Arbitration.

Lord Cairns' Decisions. Reported by F. S. Reilly. See Part III, England, Arbitration Cases.

Albertus, D. and Kreigelu, D. M. F. (Editors).

Civil Law, Vol. 1. Leipsic, 1856. (Latin).

Alcock, John C.

Registry Cases Reserved for Consideration, and Decided by the Twelve Judges of Ireland, 1832-41. 3 pts. in 1 vol. Dub., 1837. See Part III, Ireland, Registry Cases.

Irish King's Bench Reports. See Cook, J. R.

Alcock, John C., and Napier, Joseph.

Reports of Cases, Courts of King's Bench and Exchequer Chamber in Ireland, 1831-33. Dub., 1834. See Part III, Ireland, King's Bench.

Alden, Martha.

Trial of, for Murder. See Celebrated Trials of all Countries.

Alden, T. J. F.

Index to U. S. Supreme Court Decisions. See Part III, United States.

Alderson, Edward H.

English King's Bench Reports. See Barnewall, R. V.

Alderson, William A. (Editor).

Beach on Receivers. 2d ed. 1897.

Aldrich, O. W. (Editor).

Anson on Contracts.

Alexander, C. H.

Mississippi Reports. See Brame, L.

Alexander, H. H.

Second Star Route Trial.

Alexander, Julian J.

British Statutes in Force in Maryland. See Part III, Maryland.

Alexander, T. T.

Digest of Minnesota Reports. See Part III, Minnesota.

Alexander, W.

Digest of Texas Reports. See Part III, Texas.

"Alexandra" Case.

Report of, in the Court of Exchequer, London, 1863. See Sillem and Others.

Aleyn, John.

English King's Bench Reports. Lond., 1681. See Part III, England, King's Bench.

Same. Reprint, Lond., 1688.

Alger, Arthur M.

Treatise on the Law in Relation to Promoters and Promotion of Corporations. Bost., 1897.

Allen, Charles.

Massachusetts Reports. See Part III, Massachusetts.

Allen, Charles.

Telegraph Cases of America, Great Britain and Ireland. N. Y., 1873.

Allen, John.

Trial of, for High Treason. See O'Coigley, James.

Allen, John B.

Washington Territory Reports. See Part III, Washington.

Allen, Joseph William. (Editor).

Fell on Mercantile Guarantees. 2d Am. ed.

Allen, T.

New Session Cases. See Carrow, J. M.

Allinson, Samuel.

Compiled Laws of New Jersey. See Part III, New Jersey.

Allnatt, C. B.

On the Law of Partition. See Law Library, Vol. 5, 1834.

Ambler, C.

English Chancery Reports. Dub., 1790. See Part III, England, Chancery.

Same. 2d ed., by John Elijah Blunt. 2 pts. Lond., 1828.

American and English Corporation Cases.

See Part III, United States and General, Corporation Reports.

American and English Encyclopaedia of Law.

Edited by J. H. Merrill. 28 vols. (A. to Water Courses). Northport, 1887-1895.

American and English Patent Cases.

See Part III, United States and General Patent Reports.

American and English Railroad Cases.

See Part III, United States and General Railway Reports.

American Bar Association Reports.

14 vols. (1878-1891).

American Corporation Cases.

See Part III, United States Corporation Reports.

American Criminal Reports.

See Part III, United States Criminal Reports.

American Criminal Trials.

Collected by P. W. Chandler. 2 vols. Bost.-Lond., 1841-4.

American Decisions.

See Part III, United States and General.

American Digest.

See Part III, United States Digests.

Same. (Annual.) See Part III, United States Digests.

American Jurist.

See Part III, United States and General.

American Law Magazine.

See Part III, United States Digests.

American Law Journal.

By J. E. Hall. Vols. 1-3. Phila., 1810. See Part III, United States and General, Periodicals.

Same. Vols. 4-6. New Series. Phila., 1813-17. See Part III, United States and General, Periodicals.

Same. Vol. 7. See Journal of Jurisprudence.

Same. Vols. 8-11; or New Series, Vols. 1-4. Edited by an Association of Gentlemen Learned in the Law. 4 vols. Phila., 1848-52. See Part III, U. S. (These volumes continue and conclude the Pennsylvania Law Journal.)

American Law Register.

See Part III, United States and General, Periodicals.

Same. New Series. See Part III, United States and General, Periodicals.

American Law Review.

See Part III, United States and General, Periodicals.

American Law Times Reports.

See Part III, United States and General, Periodicals.

American Leading Cases.

See Hare and Wallace.

American Probate Reports.

See Part III, United States and General, Probate Reports.

American Railway and Corporation Reports.

See Part III, United States and General, Railway Reports.

American Railway Cases.

See Part III, United States and General, Railway Reports.

American Railway Reports.

See Part III, United States and General, Railway Reports.

American Reports.

See Part III, United States and General, Selected Cases from All the States.

American State Reports.

See Part III, United States and General, Selected Cases from All the the States.

Digest of. (Vols. 1-24). By Wm. Mack. San Fran., 1892. See Part III, United States and General, Selected Cases from All the States.

American Trade-Mark Cases.

See Part III, United States and General, Patent Reports.

American Guide.

Comprising the Declaration of Independence; the Articles of Confederation; the Constitution of the United States; and the Constitution of the Several States. Phila., 1835.

Amerman, L.

Pennsylvania State Reports. See Part III, Pennsylvania.

Ames, James Barr.

Cases on Bills and Notes. 2 vols. Bost., 1881.
Cases on Pleading. Cambridge, 1875.

Ames, Samuel.

On Private Corporations. See Angell, J. K.

Ames, Samuel.

Rhode Island Reports. See Part III, Rhode Island.
Revised Statutes of Rhode Island. See Part III, Rhode Island.
Knowles, J. P., and Bradley, C. S. Rhode Island Reports. See Part III, Rhode Island.

Amory, Robert, and Wood, Edward S. (Editors).

Vol. 2 of Wharton and Stille on Medical Jurisprudence. 4th ed.

Amos, Andrew.

Ruins of Time Exemplified in Sir Matthew Hale's History of the Pleas of the Crown. Lond., 1856.

Amos, Andrew. (Editor).

Fortescue on Laws of England.

Amos, Sheldon.

The Science of Law. N. Y., 1896.
A Primer of the English Constitution and Government. Lond., 1883.

Amyot, W. H.

On Statutes. See Dwarris, Sir Fortunatus.

Anderson, Sir Edmund.

English Common Pleas Reports. Lond., 1664. See Part III, England, Common Pleas Reports.

Anderson, Edward A.

The Word "Issue" in Express and Implied Devises in Pennsylvania. Philadelphia, 1878.

Anderson, William C.

Dictionary of Law. (Judicial Definitions and Explanations of Words, Phrases and Maxims). Chic., 1889.

Andre, John (Major).

Trial of. See American Criminal Trials, Vol. II.

Andrews, Buel C. (Editor).

Eastern Reporter. Vols 7-11. See Cook, John T.

Andrews, C. C.

Opinions of the Attorneys-General of the United States. See Part III, United States, Opinions of the Attorneys-General.
Same. Digest of. (Vols. 1-7). See Part III, United States, Opinions of the Attorneys-General.
The Revenue Laws of the United States. Bost., 1858.

Andrews, G.

English King's Bench Reports. 2d ed., by George William Vernon. Dub., 1791. See Part III, England, King's Bench Reports.

Andrews, G.

Supplement to George's Digest of Mississippi Reports. See Part III, Mississippi.

Andrews, J. P.

Connecticut Reports. See Part III, Connecticut.

Angell, A. C. (Editor).

Cooley on Constitutional Limitations. 6th ed.

Angell, Joseph K.

The Law of Carriers of Goods and Passengers by Land and by Water. 2d ed. Bost., 1851.
Same. 4th ed. By John Lathrop. Bost., 1868.
Same. 5th ed. Bost., 1877.
The Law of Watercourses. 4th ed. Bost., 1850.
Same. 6th ed. By J. C. Perkins. Bost., 1869.
Same. 7th ed. By J. C. Perkins. Bost., 1877.
Limitations of Actions and Suits in Equity. Bost., 1829.
Same. 5th ed. By John Wilder May. Bost., 1869.
Same. 6th ed. By John Wilder May. Bost., 1876.
The Right of Property in Tide Waters. Bost., 1826.

Angell, J. K. (Editor).

Law Intelligencer. See Part III, United States and General, Periodicals.

Angell, Joseph K, and Ames, Samuel.

The Law of Private Corporations Aggregate. Bost., 1832.
Same. 4th ed. Bost., 1852.
Same. 9th ed. By John Lathrop. Bost., 1871.
Same. 11th ed. By John Lathrop. Bost., 1882.

Angell, J. K., and Durfee, T.

Rhode Island Reports. See Part III, Rhode Island.

Angell, Joseph K., and Durfee, Thomas.

The Law of Highways. Bost., 1857.
Same. 2d ed. By George F. Choate. Bost., 1868.

Angers, M. (Editor).

Lower Canada Reports. Vol. I.

Angus, John, Captain of the Brig Hibernia, Trial of.

See Hopkinson, Francis. Judgments in Admiralty.

Annesley vs. Annesley.

Ejectment, 1743. See Burke's Trials of Aristocracy.

Anson, William R.

Principles of the Law of Contract. Am. Notes by O. W. Aldrich. Chic., 1880.

The Law and Customs of the Constitution. Part I, Parliament. Oxford, 1886.

Anstie, James and Charles, Arthur.

Law Reports, Exchequer. Am. Reprint by J. R. Bulwer. 10 vols. Phila., 1867-75. See Part III, England, Reports and Reporters.

Anstruther, Alexander.

English Exchequer Reports. 3 vols (in 1). London, 1796. See Part III, England, Exchequer.

Same. Dub., 1796.

Same. 2d ed. Lond., 1817.

Anthon, John.

New York Nisi Prius Reports. See Part III, New York.

(Editor). Booth, George. Nature and Practice of Real Actions. 1st Am. ed. N. Y., 1808.

Anthon, John, Day T., Wharton, T. I., Smith, T. S., and Troubat, F. J.

American Digest. See Part III, United States.

Anthony, Elliott.

The Law of Consolidation of Railroad Companies. Chic., 1865.

Antrobus, Richard, and Impey, Thomas.

Brevia Selecta. 5th ed. See Kitchim, John.

(Editors). Kitchim's Jurisdictions, or Courts Leet, Courts Baron, etc.

Appeal Cases, Law Reports.

16 vols. Lond., 1876-91. See Part III, England, Reports.

Appleton, Frederick H.

Digest of Maine Reports. See Plaisted, Harris M.

Appleton, J.

On Rules of Evidence. See Law Library. Vol. 28. 6th Series, 1859.

Appleton J., and Shepley, John.

Maine Reports. See Part III, Maine.

Arbitration Cases.

See Part III, England Arbitration Cases.

Archbold, John Frederick.

Bankrupt Law....including New Rules in Bankruptcy, and Tables of Costs. 2d ed. Lond., 1855.

Criminal Procedure, Pleading and Evidence in Indictable Cases.... with New Forms of Indictments and Evidence. Lond., 1852.

Same. 6th ed. With Notes, and Essay on Crimes and Punishments, by Thomas W. Waterman. 3 vols. N. Y., 1853.

Same. 8th ed. By John Norton Pomeroy. 2 vols. N. Y., 1877.

Digest of the Law Relative to Pleading and Evidence in Civil Actions. 2d Am., from the Last Lond. ed. N. Y., 1838.

Forms and Entries....in Personal Actions and Ejectment. N. Y., 1828.

On Landlord and Tenant. See Law Library, Vol. 53, 1846.

Practice of the Court of King's Bench in Personal Actions and Ejectment. 2d Am. ed., from the 2d Lond. ed. 2 vols. N. Y., 1838.

Same. 10th ed. By Samuel Prentice, Including the Common Pleas and Exchequer by Chitty. 2 vols. Lond., 1858.

The Law of Nisi Prius. Comprising the Declarations and Other Pleadings in Personal Actions, and the Evidence Necessary to Support them. Third American from Second London Edition, with Notes by John K. Findlay. 2 vols. Phila., 1853.

Same. See Law Library, Vols. 49 and 50.

Summary of the Law Relative to Appeals, Against Orders of Removal, Against Rates and Against Orders of Filiation, together with the Practice of the Court of Quarter Sessions in Appeals. By William Clarkson. Lond., 1826.

See Blackstone, William. Commentaries. Phila., 1859.

Archer, J. T., and Hogue, B. P.

Florida Reports. See Part III, Florida.

Arden, Henry.

Patent Cases. See Banning, H. A.

Arden of Feversham.

Trial of His Murderers. 1551. See Burke' Trials of Upper Classes.

Armes, C. H.

Cases Summarily Disposed of on Motion in the United States Supreme Court. Phila., 1886.

Armour, Edward Douglas.

The Investigation of Titles to Real Estate in Ontario, with a Precedent for an Abstract. Toronto, 1887.

Armstrong, C. W.

Compilation of Contested Election Cases in New York; also Election Laws of New York. See Part III, New York.

Armstrong, Richard, McCartney, John and Ogle, John Calvin.

Irish Nisi Prius Reports. Dub., 1843. See Part III, Ireland.

Arnold, I. C. (Editor).

Lancaster Law Review. Vol. 5. (1884-89).

Arnold, Samuel.

Trial of, for the Assassination of President Lincoln. See Herold, David E.

Arnold, Thomas James.

English Common Pleas Reports. Lond., 1840. See Part III, England, Common Pleas Reports, Collateral Series.

English Election Cases. See Barron, A.

(Editor). Phillips on Evidence.

Arnold, Thomas James, and Hodges, W.

English King's Bench and Bail Court Reports. See Part III, England, King's Bench Reports, Collateral Series.

Arnould, Joseph.

The Law of Marine Insurance and Average. 2d ed. By J. C. Perkins. 2 vols. Bost., 1850.

Same. 6th ed. By David Maclachlan. 2 vols. Lond., 1887.

Ash, Mark. (Editor).

Albany Law Journal. Vol. 45.

Ashmead, J. W.

Pennsylvania Reports. See Part III, Pennsylvania.

Ashton, J. H.

Opinions of the Attorneys-General of the United States. See Part III, United States.

Aspinwall, J. P. (Editor).

Pritchard's Digest of Admiralty and Maritime Law. 3d ed.

Aspinwall, James P., and Aspinwall, Butler.

Reports of Cases of Maritime Law Relating to the United Kingdom, 1890-95.

Association of the Bar of the City of New York.

Catalogue of the Library. N. Y., 1892.

Asso y del Rio, I. J. de. and Manuel y Rodriguez, M.

Institutes of the Civil Law of Spain. Translated, with notes, by Lewis F. C. Johnston. See White, Joseph M.

Atherly, E. G.

On Marriage and other Family Settlements. See Law Library, Vol. 27, 1840.

(Editor). Sheppard's Touchstone. 8th ed.

Atkinson, H. T.

New Reports. (England). See Part III, England.

Atkinson, S.

Essay on Marketable and Doubtful Titles to Real Estate. See Law Library, Vol. 20, 1838.

Atkyns, J. T.

English Chancery Reports. See Part III, England, Chancery—High Court of Chancery. 3d ed. By Francis Williams Sanders. 3 vols. N. Y., 1826.

Atlantic Reporter.

See Part III, United States, Periodicals.

Atwater, H. G. (Editor).

American Law Register. Vols. 12-15. N. S.

Atzerodt, George A.

Trial of, for the Assassination of President Lincoln. See Herold, David E.

Auckland, Lord or William Eden. (Attributed to).

Penal Laws. 3d ed. Lond., 1775.

Audenried, Charles Y.

See Lindley on Partnership.

Austin Alfred.

English Election Cases. See Barron, A.

Austin, John.

Lectures on Jurisprudence, or the Philosophy of Positive Law. 3d ed. Rev. and Edited by Robert Campbell. 2 vols. Lond., 1869.

Comment on. See Clark, E. C. On Practical Jurisprudence.

Australia.

Reports. See Victoria.

Avery, Edward, and Hobbs, George M.

The Bankrupt Law of the United States, Approved March 2, 1867, with Notes. Bost., 1868.

Ayckbourn, Hubert.

Practice of the High Court of Chancery. 4th ed. By Thomas H. and Hubert Ayckbourn. Lond., 1854.

Ayckbourne, Thomas H. (Editor).

Ayckbourn, Hubert, on Chancery Practice. 4th ed.

Ayliffe, John.

New Pandect of the Roman Civil Law, with Many Useful Observations Thereon, Showing Wherein that Law Differs from the Municipal Law of Great Britain, from the Canon Law in General and from the Common Law. To this is Prefixed a Discourse on the Rise and Fall of the Civil Law, an Account of the Roman Law Books, etc. Lond., 1734.

Ayrton, Scope.

English Bankruptcy Reports. See Montagu, Basil.

Azo y del Rio, I. J. de.

See Asso.

Azuni, M. Domenico Alberto.

Maritime Law of Europe. Translated from the French by Wm. Johnson. 2 vols. N. Y., 1806.

Baber, George. (Editor).

Pension Decisions. Vols. 2-3.

Babington, Richard.

On Auctions. 1838. See Law Library, Vol. 19.

On the Law of Set-off and Mutual Credit. Lond., 1827.

Same. 1834. See Law Library, Vol. 6.

Bach, T. C.

Montana Reports. See Part III, Montana.

Bache, Richard, Junr.

The Manual of a Pennsylvania Justice of the Peace....Vol. I. In Civil Cases. Phila., 1810.

Same. Vol. II. In Criminal Cases. Phila., 1814.

Bacon, A. O.

Digest of Georgia Reports. See Part III, Georgia.

Bacon, Frederick H.

The Law of Benefit Societies and Incidentally of Life Insurance. St. Louis, 1888.

Same. 2d ed. 2 vols. St. Louis, 1894.

Bacon, Matthew.

Abridgement of the Law. 2 vols. Savoy, 1736.

Same. With Additions and Corrections by Sir H. Gwyllin and C. E. Dodd, the Notes of Bird Wilson, and Additional Notes and References to American Law by John Bouvier. 10 vols. Phila., 1842-46.

Bacon, Thomas.

Compiled Statutes of Maryland. See Part III, Maryland.

Bagley, A. P.

Revised Code of Laws of Alabama. See Ormond, J. J.

Bagley, D. T.

California Reports. See Part III, California.

Bagley, W.

Practice at the Chambers, Courts of Common Law. See Law Library, Vol. 15. 1837.

Bail Court and Practice Reports.

See Part III, England, Practice and Bail Court Reports.

Bailey, D. E., and Hammond, J. D.

General Statutes of Nevada. See Part III, Nevada.

Bailey, H.

South Carolina Reports. See Part III, South Carolina.

Bailey, W. F.

The Law of Personal Injuries Relating to Master and Servant. 2 vols. Chic., 1897.

The Law of the Master's Liability for Injuries to Servant. St. Paul, 1894.

Bailey, William H.

Conflict of Judicial Decisions. Balt., 1888.
Digest of North Carolina Reports. See Part III, North Carolina.
Onus Probandi, Preparation for Trial, and the Right to Open and Conclude. N. Y., 1886.

Baillie, Neil B. E.

Digest of Moohummudan Law. Lond., 1865.

Bainbridge, William.

The Law of Mines and Minerals. 2d ed. Lond., 1856.
Same. 3d Lond. ed. Lond., 1867.
Same. 1st Am. ed. from 3d Lond. By G. M. Dallas. Phila., 1871.
Same. 4th Lond. ed. By Archibald Brown. Lond., 1878.

Baker, A. J.

Annotated Constitution of U. S. Chic., 1881.

Baker, A. L.

Annual Digest of Pennsylvania Reports. See Part III, Pennsylvania.
(Editor). Common Pleas Reporter. 4 vols. (1879-87).

Baker, John F.

The Law of Manufacturing Corporations in the State of New York ....(with Forms of Certificates and By-Laws). N. Y., 1876.

Baldwin, Charles E. (Editor).

Reeve on Baron and Femme. 3d ed. See Parker, A. J.

Baldwin, Henry.

General View of the Origin and Nature of the Constitution and Government of the United States; with Opinions in the Cases Decided at January Term, 1837, Arising on the Restraints on the Powers of the States. Phila., 1837. (Intended as an Appendix to Vol. XI. Peters' Reports).
Reports, U. S. Circuit Court, Third Circuit, 1827-33. Phila., 1837. See Part III, United States Circuit Courts.

Baldwin, S. E.

Digest of Connecticut Reports. See Part III, Connecticut.

Balfour, Lord.

Trial of, for Murder of Henry Stenhouse. 17—. See Burke's Trials, Aristocracy.

Ball, Farlin Q.

The Law of the National Banks, containing the National Bank Act as Amended....(Reported to Nov. 1, 1880). Chic., 1881.

Ball, George.

Trial of, for Poisoning his Mother. See Murder by Poisoning.
Same. (Lewis Case). See Brown, L.

Ball, Geo. W. I.

General Railroad and Telegraph Laws of the State of Pennsylvania. 1816-1883. 2d ed. By Henry S. Drinker. Phila., 1884. See Part III, Pennsylvania.
(1820-1874). Phila., 1875. See Part III, Pennsylvania.

Ball T., and Beatty, F.

Irish Chancery Reports. 2 vols. Dub.-Lond., 1821-24. See Part III, Ireland Chancery.

Ball, W. McK., and Roane, S. C.

Revised Statutes of Arkansas. See Part III, Arkansas.

Ballard, Ellis James.

Equity in Pennsylvania. Phila., 1895.

Ballentine, William.

Statute of Limitations. Notes by John L. Tillinghast. Alb., 1829.
(Editor). Boote, R. Action or Suit at Law. Fifth Edition. Lond., 1814.

Ballard, Emerson E.

On Real Property. See Ballard, T. E.

Ballard, Tilghman E., and Emerson E.

The Annual (1892) on the Law of Real Property. Vol. I. Crawfordsville, 1892.

Bank of Maryland vs. Poultney, Samuel, and Ellicott, William M.

Balt., 1836.

Bank of Pennsylvania.

Robbery of, in 1798. Trial of, in Supreme Court. By Thomas Lloyd. Phila., 1808.

Bankruptcy Reports.

English. See Part III, England, Bankruptcy.
U. S. See Part III, United States, Selected Cases on Special Subjects.

Banks and Brother.

Code of Procedure of the State of New York. (From 1848 to 1871). Alb., 1870. See Part III, New York.

Banks, E. V.

Kansas Reports. See Part III, Kansas.

Bannard, C. H.

Annual Digest of Pennsylvania Reports. See Part III, Pennsylvania.

Banning, Hubert A., and Arden, Henry.

Reports of Patent Causes, Decided in the Circuit Courts of the United States since January 1, 1874. 5 vols. N. Y., 1881. See Part III, United States Patent Reports.

Bar, L.

International Law, Private and Criminal. Translated, with Notes, by G. R. Gillespie. Bost., 1883.

Barber, L. E.

Arkansas Reports. See Part III, Arkansas.

Barber, William.

Principles of the Law of Insurance, Adopted in the Civil Code of the State of California. San Fran., 1882.

Barbeyrac, Jean.

See Pufendorf, S., on Law of Nature and Nations.

Barbot, John.

Trial for Murder of Matthew Mills, 1753. See Burke's Trials, Uppe Classes.

Barbour, J.

Digest of Kentucky Reports. See Part III, Kentucky.

Barbour, Oliver Lorenzo.

Reports of Cases, Court of Chancery, New York. See Part III New York.

Same. See Desty's Edition, Vol. 5.

Reports of Cases, Supreme Court of New York. See Part III, Ne York.

Same. Table of Cases (1-67 Barbour). See Vol. 67.

Summary of the Law of Parties to Action at Law and Suits in Equit Alb., 1864.

Treatise on the Criminal Law of the State of New York. 2d ed. Alb.-N. Y., 1852.
Treatise on the Law of Set-off. Albany, 1841.
Treatise on the Practice of the Court of Chancery. 2d ed. 3 vols. N. Y., 1874.
Treatise on the Rights of Persons, and the Rights of Property, with the Remedies for the Protection and Enforcement of those Rights. 2 vols. Roch., 1890.

Barbour, Oliver Lorenzo, and Harrington, E. B.

Digest of Equity Cases in U. S. Courts, State Courts, England and Ireland. 4 vols. Springfield, 1837-43. See Part III, United States, Digests.

Barclay, D. R.

Missouri Reports. See Jones, Horatio M.
Same. Digest. See Part III, Missouri.

Barclay, J. M.

Digest of Rules, etc., U. S. House of Representatives. See United States, Constitution of.

Baretti, Joseph.

Trial of, for the Murder of Morgan. See Celebrated Trials of all Countries.

Barlow, Silas.

Trial of, for Poisoning of Eliza Soper. See Murder by Poisoning.
Same. (Vauxhall Case). See Brown, Lathom.

Barnard, William.

Trial for Attempted Blackmail of Duke of Marlborough. 1758. See Burke's Trials, Aristocracy.

Barnardiston, T.

English Chancery Reports. Savoy, 1742. See Part III, England, Chancery.
English King's Bench Reports. Savoy, 1744. See Part III, England. King's Bench Reports.

Barnefield, T. P.

Rhode Island Reports. See Part III, Rhode Island.

Barnes, Charles M. (Editor).

Kent's Commentaries. 13th ed.

Barnes, H.

Notes of Cases, English Common Pleas Reports. 2d ed. 2 vols. Dub., 1788. See Part III, England, Common Pleas.
Same. 3d ed. Lond., 1790.

Barnes, Underl.

Trial of, for Conspiracy. See Journeymen Boot and Shoemakers.

Barnewall, R. V., and Adolphus, J. L.

English King's Bench Reports. 5 vols. Lond., 1831-5. See Part III, England, King's Bench Reports. (Reprinted in "English Common Law Reports.")

Barnewall, R. V., and Alderson, Edward H.

English King's Bench Reports. 5 vols. Lond., 1818-22. See Part III, England, King's Bench Reports. (Vols. 3, 4 and 5. Reprinted in "English Common Law Reports.")
Am. ed. Bost., 1820-22.

Barnewall, R. V., and Cresswell, C.

English King's Bench Reports. 10 vols. Lond., 1823-32. See Part III, England, King's Bench Reports. (Reprinted in "English Common Law Reports.")

Barr, R. M.

Pennsylvania State Reports. See Part III, Pennsylvania.

Barran, Th. H.

Laws on Teaching. New ed. Paris, 1852. (French.)
New Laws on Teaching. New ed. Paris, 1857. (French.)

Barringer, Daniel Moreau.

The Law of Mines and Mining in the United States. Bost., 1897.

Barringer, Victor C., Rodman, William B., and Tourgee, Albion W.

Civil Code of North Carolina. See Part III, North Carolina.

Barrington, Daines.

Observations upon the Statutes from Magna Charter to 21, James I. 5th ed. (Anon.) Lond., 1796.

Barron, A. (Editor).

Lovelass on Wills and Intestates.

Barron, A., and Arnold, T. J.

English Election Cases. Lond., 1846. See Part III, England, Election Cases.

Barron, A., and Austin A.

English Election Cases. Lond., 1844. See Part III, England, Election Cases.

Barrow, John Henry. (Editor).

The Mirror of Parliament. 30 vols. Lond., 1828-1835.

Barrows, G. B.

Rhode Island Reports. See Part III, Rhode Island.

Bartle, Major Rudolph H.

Proceedings of Court Martial in Trial of. Phila., 1843.

Bartlett, D. W. (Editor).

Cases of Contested Elections in Congress. (1834-1865). Wash., 1865. See Part III, United States, Contested Election Cases.

Same. (1865-1871). Wash., 1871. See Part III, United States, Contested Election Cases.

Bartlett, E. L., Green, C. W., Valdez, S., and Chaves, I. L.

Compiled General Laws of New Mexico. See Part III, New Mexico.

Compiled local and Special Laws of New Mexico. See Part III, New Mexico.

Bartlett, J. R.

Index to Laws of Rhode Island. See Part III, Rhode Island.

Barton, Charles.

History of a suit in Equity. By James P. Holcombe. Cin., 1859-1870-1877.

Barton, Joseph.

Validity of Deeds, Completed or Altered under Parol Authority. See Johnson's Prize Essays. Phila., 1890.

Barton, R. T.

Practice in the Courts of Law in Civil Cases, Founded on Robinson's Practice (1832). Rich., 1877.

Bassett, James.

Criminal Pleading and Practice, with Precedents of Indictments and Special Pleas. Chic., 1870.

Batchelder, Samuel, Jr.

The Laws of Massachusetts in Relation to Manufacturing Corporations. Bost., 1868.

Bateman, Joseph.

The Law of Auctions, with Forms and Directions to Auctioneers. 1st Amer. ed. By Henry N. Sheldon. Bost., 1883.

Bateman, William O.

Political and Constitutional Law of the United States of America.. St. Lou., 1876.

Bates, Clement.

The Law of Limited Partnership. Bost., 1886.
The Law of Partnership. 2 vols. Chic., 1888.
Digest of Ohio Reports. See Part III, Ohio.
(Editor). 3d ed. of Littleton and Blatchley's Digest of Fire Insurance Decisions.

Bates, J. C.

Report in the Will Case of Horace Hawes, in the Probate Court of San Francisco. San. Fran., 1872.

Bates, D. M.

Delaware Chancery Reports. See Part III, Delaware.

Bates, G. H.

Delaware Chancery Reports. See Part III, Delaware.

Bates, Samuel W., on Railways.

See Smith, Chauncey.
American Railway Cases. See Smith, Chauncey.
English Railway Cases. See Smith, Chauncey.

Battle, William H.

North Carolina Law, and Equity Reports. See Devereux, T. P.
Same. Digest of. See Part III, North Carolina.
Revised Public Statutes of North Carolina. See Part III, North Carolina.
Same. See Iredell, James.
Editor:
Carolina Law Repository.
Devereux and Battle's N. C. Reports.
Haywood's N. C. Reports.
Martin's N. C. Reports.
North Carolina Conference Reports.

Batty, Espine.

Irish King's Bench Reports. See Part III, Ireland, King's Bench Reports.
See Smith, T. B. C.

Baxter, Jere.

Tennessee Reports. See Part III, Tennessee.

Bay, E. H.

South Carolina Reports. See Part III, South Carolina.

Bay, S. M.

Missouri Reports. See Part III, Missouri.

Bayard's Treason Trial.

See American Criminal Trials. Vol. I.

Bayard, James.

A Brief Exposition of the Constitution of the United States. Phila., 1834.

Bayley, Sir John.

Summary of the Law of Bills of Exchange, Cash Bills, and Promissory Notes. 4th ed. Lond., 1822.

Same. From the 4th Lond. ed., with Notes and References to American Decisions. By Willard Phillips and Samuel E. Sewall. Bost., 1826.

Bayley, John.

(Editor). Calendar of Chancery Proceedings.

(Editor). Raymond's English K. B. Reports. 4th ed. 3 vols. Lond., 1790.

Baylies, Edwin.

New Trials and Appeals, or the Rules of Practice....Code of Civil Procedure. Roch., 1886.

Treatise on the Rights, Remedies and Liabilities of Sureties and Guarantors. N. Y., 1881.

Questions and Answers for Law Students. 2d ed. Alb., 1888.

(Editor). Addison on Torts. See Dudley, J. M.

Bayne, H. R. (Editor).

Converse's Index.

Beach, Charles Fisk, Jr.

Commentaries on the Law of Private Corporations....Joint Stock Companies and Voluntary Associations. 2 Vols., Chic., 1891.

Commentaries on the Law of Public Corporations, Including Municipal Corporations and Political or Governmental Corporations of Every Class. 2 vols. Indianapolis, 1893.

Commentaries on the Law of Receivers, Particularly Applicable to Railway Corporations. N. Y., 1887.

The Law of Contributory Negligence. N. Y., 1885.
Same. 2d ed. N. Y., 1892.
A Treatise on the Law of Receivers. 2d ed. By William A. Alderson. N. Y., 1897.
Commentaries on the Law of Insurance. 2 vols. Bost., 1895.
Modern Equity. Commentaries in the Law of Injunctions. 2 vols. Albany, 1895.
(Editor). American Probate Reports. Vols. 5-6-7.
(Editor). Railway and Corporation Law Journal. Vols. 1-9.
(Editor). Ram on Facts. 4th ed. See Townshend, John.

Beale, Joseph Henry, Jr.

(Editor). 4th ed. Parsons on Contracts, 1893.
(Editor). 8th ed. Sedgwick on Measure of Damages. See Sedgwick, A. G.

Beames, John.

A Brief View of the Writ Ne Exeat Regno. 1st Am. ed., with Notes. N. Y., 1821.
A Sketch of the Doctrine Relative to Commitments in Bankruptcy. Lond., 1827.
Doctrine of Courts of Equity with Respect to Costs. See Law Library, Vol. 22, 1838.
Elements of Pleas in Equity. 1st Amer. ed., with Notes, By William Halsted, Jun. N. Y., 1824.
Translation of Glanville, with Notes. (A Treatise on the Laws and Customs of the Kingdom of England). Lond., 1812.

Beane, Sawney.

The Scottish Robber, Murderer and Cannibal. See Remarkable Trials of all Countries. Temp., James I.

Beard, Benjamin.

Trial. See Friends.

Beasley, M.

New Jersey Reports. See Part III, New Jersey.

Beatty, F.

Irish Chancery Reports. Dub., 1847. See Part III, Ireland, Chancery Reports.
Same. See Ball, T.

Beaumont, J.

Bills of Sale. See Law Library. Vol. 30. 6th Series. 1860.

Beavan, Charles.

English Rolls Court Reports. 36 vols. Lond., 1840-69. See Part III, England, Chancery, Rolls Court, (Vols. 1, 2, 3 and 7. Reprinted in English Chancery Reports. Am. Reprint, Vols. 17, 29 and 43.)

Index to Beavan's Reports. 1 to 36, in Vol. 36.

Beavan, Edward.

English Railway and Canal Cases.

(Editor). Chitty's Collection of Statutes. 2d ed. See Welsby, W. N.

Beavan, Edward, and Walford, Frederick.

Parliamentary Cases Relating to Railways, etc., 1846. Lond., 1847. (Only Two Parts Published).

Beccaria, Caesar Bonesana.

Essay on Crimes and Punishments, with a Commentary by M. De. Voltaire. 5th ed. Dub., 1777.

Same. New Edition Corrected. Edinburgh, 1778.

Beck, John B.

Medical Jurisprudence. See Beck, T. R.

Beck, Theodric Romeyn, and Beck, John B.

Elements of Medical Jurisprudence. 10th ed. 2 vols. Alb., 1850.

Same. 12th ed. By C. R. Gilman. 2 vols. Phila., 1863.

Beck, W. E.

Colorado Reports. See Part III, Colorado.

Becker, August.

See Gluck, James Fraser, on Receivers.

Becket, G. A.

See A'Becket.

Bedford, J. Claude. (Editor).

Evans on Principal and Agent.

Bedinger, E. W.

Digest of West Virginia Reports. See Part III, West Virginia.

Bee, Thomas.

U. S. District Court Reports. Phila., 1810. See Part III, United States, District Courts.

Beecher, Henry Ward,

Theodore Tilton versus. Action for Crim. Con. Tried in the City Court of Brooklyn. 3 vols. N. Y., 1875.

Official Report of the Trial of; with Notes and References. By Austin Abbott. Vols 1 and 2. N. Y., 1875. (No more published).

Same. Tribune ed. 3 vols. New York, 1875.

Beecher, William C. (Assistant).

Brief for Trial of Criminal Cases. N. Y., 1890. See Abbott, A.

Belgian Parliamentary Manual.

Brussels, 1848. (French).

Beidleman, W. (Editor).

Lehigh Valley Law Reporter. See Part III, Pennsylvania, Miscellaneous.

Beitel, Calvin G.

Digest of Titles of Corporations....in Pennsylvania (1700-1866). Phila., 1867.

Same. 2d ed. (1700-1873). Phila., 1874.

Belisario, A. M.

Report of Trial of Arthur Hodge for Murder of his Negro Slave. Middletown, 1812.

Bell, Clark. (Editor).

Medico-Legal Journal.

Bell, G.

Digest of New Hampshire Reports. See Part III, New Hampshire.

Bell, George Joseph.

Commentaries on the Laws of Scotland and on the Principles of Mercantile Jurisprudence. Fifth Edition. 2 vols. Ed. Lond., 1826.

Bell, G. J.

On Contracts of Sale of Goods and Merchandise. 1845. See Law Library, Vol. 50.

Bell, George Joseph.

Principles of the Law of Scotland. 5th ed. By Patrick Shaw. Edinburgh, 1860.

Bell, J. Snowden.

The Use and Abuse of Expert Testimony. Phila., 1879.

Bell, Sydney Smith.

The Law of Property as Relating to Husband and Wife. Lond., 1849.

Bell, Sydney S.

Scotch Appeal Cases. 7 vols. Edinburg, 1843-52. See Part III, Scotland, House of Lords, Appeals from Scotland.

Bell, Thomas.

English Crown Cases. Lond., 1861. See Part III, England, Crown Cases.

Same. See Dearsley, H. R.

Bellewe, Richard.

Cases temp. Richard II. King's Bench, England, 1378-1400. Reprint from the Original ed. of 1585. Lond., 1869. See Part III, England, King's Bench.

Bellinger, C. B.

Oregon Reports. See Part III, Oregon.

Bellingham, John.

Trial of, for the Murder of the Right Hon. Spencer Percival, Chancellor of the Exchequer. See Celebrated Trials of all Countries.

Belt, Robert.

(Editor). Brown's Chancery Reports. 1st Am. ed.

(Editor). Vesey Senior's Reports. 1st Am. ed.

Supplement to Vesey Senior's Reports. 2d ed. Lond., 1825.

Belt, Robert, and Eden, R. H. (Editors).

Brown's English Chancery Reports. 5th Lond. ed.

Bench and Bar, The.

(Anon.) 2 vols in 1. Phila., 1839.

Bendloe.

See Benloe.

Benecke, William.

Principles of Indemnity in Marine Insurance, Bottomry and Respondentia. Lond., 1824.

Benedict, Benjamin L.

U. S. District Court Reports. See Benedict, R. D.

Benedict, Erastus C.

American Admiralty, its Jurisdiction and Practice, with Practical Forms and Directions. 2d ed. N. Y., 1870.

Benedict, Robert D. and Benjamin L.

U. S. District Court Reports. 10 vols. N. Y., 1869-82. See Part III, United States, District Courts.

Benet, S. V.

Military Law and the Practice of Courts-Martial. N. Y., 1862.

Benjamin, Judah Peter.

A Treatise on the Law of Sale of Personal Property, with Reference to the American Decisions and to the French Code and Civil Law. Lond.-Wash., 1868.

Same. Second English Edition. First American Edition. By J. C. Perkins. N. Y., 1875.

Same. Third American from Latest English Edition. By Edmund H. Bennett. Bost., 1881.

Same. Third English Edition. By Arthur Beilby Pearson and Hugh Fenwick Boyd. Fourth American Edition. By Charles L. Corbin. 2 vols. Jersey City, 1883.

Same. From Latest English Edition, with American Notes. Entirely Re-written by Edmund H. Bennett. Bost., 1888.

Same. 6th ed. By Edmund H. and Samuel C. Bennett. Bost.-N. Y., 1892.

Benjamin, J. P., and Slidell, T.

Digest of Louisiana Reports. See Part III, Louisiana.

Benjamin, W. E.

(Editor). Chalmer's Digest of Law of Bills, Notes and Checks. 1st Am. ed.

(Editor). Railway and Corporation Journal. Vol. 10.

Benloe, Gulielme.

English King's Bench Reports. Lond., 1661. See Part III, England, King's Bench. (This is what is known as "New Benloe.")

Benloe, Gulielme, and Dalison, G.

English Common Pleas Reports. Lond., 1689. See Part III, England, Common Pleas. (The first part of this is what is known as Old Benloe.)

Benlowes.

See Benloe.

Bennett, Edmund H.

A Selection of Leading Cases in Criminal Law. Notes by E. H. Bennett and Franklin Fiske Heard. Vol. I. Bost., 1856.

Same. 2d ed. 2 vols. Bost., 1869.

Fire Insurance Cases.... In England, Ireland, Scotland and America from Earliest Period to Present Time, with Notes. 5 vols. N. Y., 1872-77. Vol. I. 1729-1839. Vol. II. 1840-1848. Vol. III. 1849-1854. Vol. IV. 1855-1864. Vol. V. 1865-1875.

(Editor). American Law Register, New Series. Vols. 9-28.

(Editor). Benjamin on Sales. 3d ed., and 1888 ed.

(Editor). Bingham on Infancy. 2d Am. ed.

(Editor). Goddard on Easements. 1880 ed,

(Editor). Story on Conflicts of Laws. 7th ed.

(Editor). Story on Sales. 4th ed.

Bennett, Edmund H., and Samuel C. (Editors).

Benjamin on Sale of Personal Property. 6th Am. ed., 1892.

Bennett, G. G.

Dakota Reports. See Part III, Dakota Territory.

Bennett, Edmund H., and Smith, Chauncey. (Editors).

English Law and Equity Reports. 40 vols. Bost., 1856-58. See Part III, England, Reports in All the Courts. American Reprint.

Bennett, Gray R., and Swift, H. W.

Digest of Massachusetts Reports. See Part III, Massachusetts.

Bennett, John I.

A Treatise on the Law of Lis Pendens, or the Effect of Jurisdiction upon Property Involved in Suit. Chic., 1887.

Bennett, M. L. (Editor).

Shelford on Railways. 1st Am. ed.

Bennett, Nathaniel.

California Reports. See Part III, California.

Bennett, S. A.

Missouri Reports. See Part III, Missouri.

Bennett, Samuel C. (Editor).

Benjamin on Sale of Personal Property. 6th Am. ed. See Bennett, E. H.

Bennett, W. H.

On Proceeding in the Master's Office in the Court of Chancery. See Law Library. Vol. 37, 1842.

Bent, J. A.

Digest of West Virginia Reports. See Part III, West Virginia.

Bentley, A. J.

Opinions of the Attorneys-General of the United States. See Part III, United States, Opinions of the Attorneys-General.

Same. Digest of. See Part III, United States, Digests. Opinions of the Attorneys-General.

Benton, J. H., Jr.

Veto Power in the United States. (What is it?) Bost., 1888.

Bergey, D. H.

See Haupt, Lewis M. Essays on Roadmaking. Phila., 1891.

Berkeley Barony by Tenure.

Additional Case of William Fitzhardinge Berkeley, of Berkeley Castle, in the County of Gloucester, in Support of His Petition to His Majesty, Claiming the Dignity of Baron de Berkeley, as a Baron by Tenure, 1810. (The date of death of Frederick Augustus Berkely, Earl of Berkeley, under whom Petitioner claimed. Date of Petition not given.)

Berry, A. M.

Missouri Appeal Reports. See Part III, Missouri.

Berry, A. M., and Mister, J. F.

Missouri Appeal Reports. See Part III, Missouri.

Berryman, John R.

Digest of the Law of Insurance.... Mutual Benefit Societies. Chic., 1888.

Statutes of Wisconsin. See Sanborn, A. L.

Best, William M.

On Presumptions of Law and Facts, with the Theory and Rules of Presumptive or Circumstantial Proofs in Criminal Cases. See Law Library, Vol. 47, 1845.

Principles of the Law of Evidence with Elementary Rules for Conducting the Examination and Cross Examination of Witnesses. 1st Am. (from 6th Lond.) ed. By James Appleton Morgan. 2 vols., N. Y., 1875-76.

Same. Am. ed. (from 7th Eng. ed.) By C. F. Chamberlayne. Bost., 1883.

Right to Begin and Reply, in Trials by Jury and Other Proceedings; with Annotations by J. J. Crandall. Burl., N. J., 1880.

Best, William M., and Smith, G. J. P.

English Queen's Bench Reports. See Part III, England, King's Bench Reports. (Reprinted in English Common Law Reports.)

Beven, Thomas.

Negligence in Law. 2d edition. 2 vols. London, 1895.
Vol. I. General Relations.
Vol. II. Special Relations Arising out of Contract.

Bevill, Robert.

The Law of Homicide and of Larceny at Common Law. Lond., 1799.

Bibb, George M.

Kentucky Reports. See Part III, Kentucky.

Bice and Sons. (Editors).

Northumberland County Legal News. Vol. I. Sunbury, 1889. See Part III, Pennsylvania, Miscellaneous.

Bickle, J. W. (Editor).

Montgomery County Law Reporter. Vols. 4-5. (1888-89). See Part III, Pennsylvania, Miscellaneous.

Bicknell, Charles F., and Hawley, Thomas P.

Nevada Reports. See Part III, Nevada.

Biddle, Arthur.

A Treatise on the Law Warranties in the Sale of Chattels. Phila., 1884.

Biddle, Arthur, and Biddle, George.

A Treatise on the Law of Stock Brokers. Phila., 1882.

Biddle, A. Sydney. (Editor).

American Law Register. New Series. Vols. 16-17.
The Law and Equity Reporter. Vols. 1-2.

Biddle, George.

The Law of Stock Brokers. See Biddle A.

Biddle, G. W., and McMurtrie, Richard C. (Editors).

General Index to English Common Law Reports. Vols. 1-83. 2d ed. 2 vols. Phila., 1857. See Part III, England, Digests.

Bierly, Willis R.

The Rights and Duties of County and Township Officers. Wmspt., 1879.

Bigelow, L.

Digest of Massachusetts Reports. See Part III, Massachusetts.

Bigelow, Melville Madison.

Elements of Equity for the Use of Students. Bost., 1879.
Elements of the Law of Torts, for the Use of Students. Bost., 1878.
Index of the Cases Overruled, Reversed, Denied, Doubted, Modified, Limited, Explained and Distinguished by the Courts of America, England and Ireland. (From the Earliest Period to the Present Time). Bost., 1873.
Same. Supplement to, from 1873 to 1887. Bost., 1887.
Law of Bills, Notes and Checks. (Illustrated by Leading Cases). Second Edition. Bost., 1880.
The Law of Mills. Bost., 1898.
Elements of the Law of Bills, Notes and Cheques and the English Bills of Exchange Act. Bost., 1893.
Law of Estoppel and its Application in Practice. Bost., 1872.
Same. Third edition. Bost., 1882.
Same. Fourth Edition. Bost., 1886.
Law of Fraud and the Procedure Pertaining to the Redress Thereof. Bost., 1877.
Law of Fraud on its Civil Side. 2 vols. Bost., 1888-90. (Vol. II. Fraudulent Conveyances, Bankruptcy, etc.)
Leading Cases on the Law of Torts....America and England. With Notes. Bost., 1875.
Life and Accident Insurance Cases (of America, England, Ireland. Scotland and Canada); with Notes. 5 vols. N. Y., 1871-77. See Part III, United States and General, Insurance Reports.
Placita Anglo-Normannica Law Cases. From William I to Richard I. Bost., 1881.
(Editor):
Jarman on Wills. 5th ed.
Redfield on Bills, Notes, etc.
Story on Conflict of Laws. 8th ed.
Story on Contracts. 5th ed.
Story on Constitution. 5th ed.
Story on Equity Jurisprudence. 13th ed.

Billing, Sidney.

On Awards and Arbitrations. See Law Library. Vol. 51. 1846.

Bingham, Anson.

Law of Executory Contracts for the Sale of Real Property. Alb., 1872.

Treatise on the Laws of Descent. Alb., 1870.

Bingham, Anson, and Colvin, Andrew J.

Treatise on Rents, Real and Personal Covenants and Conditions. Alb., 1857.

Bingham, Peregrine.

Digest of the Law of Landlord and Tenant. Lond., 1820.

Law of Infancy and Coverture. Second American from the Last London ed., with Notes by E. H. Bennett. Burl., 1849.

On the Law and Practice of Judgments and Executions. See Law Library, Vol. 13. 1836.

English Common Pleas Reports. 10 vols. Lond., 1824-34. See Part III, England, Common Pleas. (Reprinted in "English Common Law Reports.") See, also, Broderip, W. J.

Same. New Cases. 6 vols. Lond., 1835-41. See Part III, England, Common Pleas. (Reprinted in English Common Law Reports.

Binmore, Henry.

American Corporation Cases. Vols 5-9. See Part III, United States and General, Corporation Reports.

Vols. 3-4. See Withrow, T. F.

Index—Digest of Michigan Reports. See Part III, Michigan.

Binney, Horace.

Argument of, and Judgment of the Supreme Court, in the Will Case of Stephen Girard, with the Will. Phila., 1844.

Habeas Corpus. See Law Pamphlets. Vol. II. Phila., 1862.

Pennsylvania Reports. See Part III, Pennsylvania.

See Campbell, John. Pamphlets.

Binns, John.

Trial of, for High Treason. See O'Coigley, James.

Birkhimer, William E. (L.L. B.)

Military Government and Martial Law. Washington, 1892.

Bishop, James L. (Editor).

Burrill, A. M., on Assignments. 3d ed.

Bishop, Joel Prentiss.

Commentaries on the Criminal Law. Vol. I Complete. Bost., 1856; Vol. II, Bost., 1858.
Same. 4th ed. 2 vols. Bost., 1868.
Same. 5th ed. 2 vols. Bost., 1872.
Same. 6th ed. 2 vols. Bost., 1877.
Same. 7th ed. 2 vols. Bost., 1882.
Same. 8th ed. 2 vols. Chic., 1892.
Commentaries on the Law of Contracts upon a New and Condensed Method. (New Work). Chic., 1887.
Commentaries on the Law of Criminal Procedure, or Pleading, Evidence and Practice in Criminal Cases. 2 vols. Bost., 1866.
Same. Second Edition. 2 vols. Bost., 1872.
Same. Third Edition. 2 vols. Bost., 1880.
Commentaries on the Law of Marriage and Divorce, and Evidence in Matrimonial Suits. 2d ed. Bost., 1856.
Same. 4th ed. 2 vols. Bost., 1864.
Same. 5th ed. 2 vols. Bost., 1873.
Same. 6th ed. 2 vols. Bost., 1881.
New Commentaries on Marriage, Divorce and Separation (Superseding Marriage and Divorce). 2 vols. Chic., 1891.
Commentaries on the Law of Married Women under the Several Statutes of the several States, and at Common Law and in Equity. 2 vols. Bost., 1873-1875.
Commentaries on the Law of Statutory Crimes....and discussions of the Specific Statutory Offences as to both Law and Procedure. Bost., 1873.
Same. Second Edition. Bost., 1883.
Commentaries on the Non-Contract Law, and especially as to Common Affairs not of Contract, or the Every-Day Rights and Torts. Chic., 1889.
Doctrines of the Law of Contracts, in their Principal Outlines, Stated, Illustrated and Condensed. St. Louis, 1878.
Same. Enlarged ed. Chic., 1887.
First Book of the Law. Explaining the Nature, Sources, Books, and Practical Applications of Legal Science, and Methods of Study and Practice. Bost., 1868.
Prosecution and Defence. Practical Directions and Forms for the Grand Jury Room, Trial Court and Court of Appeals in Criminal Causes....Bost., 1885.

Bishop, John; Thomas, William and May, James.

Trial of, for the Murder of Charles Ferriar. See Celebrated Trials of all Countries.

Bispham, George Tucker.

The Principles of Equity. A Treatise on the System of Justice Administered in Courts of Chancery. Phila., 1874.
Same. Second Edition. Phila., 1878.
Same. Third edition. Phila., 1882.
Same. Fourth Edition. Phila., 1887.

(Editor):

Adam's Equity. 5th Am. ed.
Hill on Trustees. 4th Am. ed.
Kerr on Receivers. 1st Am. ed.

Bissell, A. J., and Kirby, Thomas B.

Compiled Postal Laws and Regulations of U. S. See Part III. United States, Statute Law.

Bissell, J. H.

U. S. Circuit and District Court Reports. 11 vols. Chic., 1873-83. See Part III, United States, Circuit Courts Reports.

Bisset, Andrew.

On Estates for Life. See Law Library. Vol. 42. 1845.
On the Law of Partnership....and Joint-Stock Companies. Harrisburg, 1847. See Library of Law and Equity, Vol. 9.

Bisset, James.

Abridgment and Collection of the Acts of Assembly of the Province of Maryland. With a Collection of Precedents in Law and Conveyancing. Phila., 1759.

Bittleston, Adam H.

English Chambers Reports. Queen's Bench Division. Lond., 1884. See Part III, England, Practice and Bail Court Reports.

Bixler, John B. (Editor).

Decisions of the Department of the Interior in Appealed Pension and Bounty Land Claims. Vol. 9. Washington, 1898.

Black, Charles C.

Proof and Pleadings in Accident Cases. J. C., 1886.

Black, Henry Campbell.

Dictionary of Law...American and English—Ancient and Modern. St. Paul, 1891.
Essay on the Constitutional Prohibition against Legislation Impairing the Obligation of Contracts, and Against Retroactive and Ex-Post Facto Laws. Bost., 1887.

On the Laws Regulating the Manufacture and Sale of Intoxicating Liquors. St. Paul, 1892.
Treatise on the Law of Judgments, including the Doctrine of Res Judicata. 2 vols. St. Paul, 1891.
Treatise on the Law of Tax Titles, their Creation, Incidents, Evidence and Legal Criteria. St. Louis, 1888.
A Handbook of Bankruptcy Law. St. Paul, 1898.
A Treatise on the Laws Governing the Removal of Causes. St. Paul, 1898.
(Editor). Pomeroy on Riparian Rights.

Black, James B.

Indiana Reports. See Part III, Indiana.

Black, Jeremiah S.

United States Supreme Court Reports. 2 vols. Wash., 1862-3. See Part III, United States, Reports.

Blackburn, Colin. (Lord).

A Treatise on the Effect of the Contract of Sale on the Legal Rights of Property and Possession in Goods, Wares and Merchandise. Second Edition. By J. C. Graham. Lond., 1885.
Same. See Text Book Series, Vol. 5.
Same. See Law Library, Vol. 57.
Same. See New Library of Law and Equity, Vol. 10.
English King's Bench Reports. See Ellis, T. F.

Blackford, Isaac.

Indiana Reports. See Part III, Indiana.

Blackstone, Henry.

English Common Pleas Reports. 2 vols. Dub., 1792-1809. See Part III, England, Common Pleas.
Same. 4th ed. Lond., 1827.

Blackstone, William.

Commentaries on the Laws of England. 3d ed. Oxford, 1770.
Same. Reprinted from the British Copy, Page for Page with the Last Edition. 4 vols. Phila., 1772.
Same. An Interesting Appendix to. Phila., 1772.
Same. Thirteenth Edition, with the Last Corrections of the Author, Addtions by Richard Burn and John Williams and Continued to the Present Time by Edward Christian. 4 vols. Dub., 1796.
Same. With Notes of Reference to the Constitution and Laws of the United States and of Virginia. By St. George Tucker. 5 vols. Phila., 1803.

Blackstone.

Same. A Modification of, with Numerous Alterations and Additions, Designed to Present an Elementary Exposition of the Entire Laws of Pennsylvania. By John Reed. 3 vols. Carlisle, Pa., 1831.

Same. From Nineteenth Lond. Edition, with Life of the Author and Notes by Christian, Chitty, Lee, Hovenden and Ryland. 2 vols. N. Y., 1850-54.

Same. From Nineteenth London Edition. Notes by Christian, Chitty, Lee, Hovenden and Ryland. 2 vols. Phila., 1855.

Same. Systematically Abridged and Adapted to the Existing State of the Law and Constitution, with Great Additions. By Samuel Warren. Second Edition. Lond., 1856.

Same. With Analysis and Last Corrections of the Author, and Notes from the Twenty-first London Edition. Notes down to 1844, By J. F. Hargrave, G. Sweet, R. Couch and W. N. Welsby. By John L. Wendell. 4 vols. N. Y., 1859.

Same. With Notes Selected from the Editions of Archbold, Christian, Coleridge, Chitty, Stewart, Kerr and Others. Barron Field's Analysis and Additional Notes, and a Life of the Author, by George Sharswood. 2 vols. Phila., 1859.

Same. Second Edition—Revised. Notes of the several English editions, together with Additional Notes to date....and Some Considerations Regarding the Study of the Law. By Thomas M. Cooley. 2 vols. Chic., 1872.

Same. Notes by George Chase. N. Y.-Alb., 1878.

Same. An Analysis of. By Frederick S. Dickson. Phila., 1872.

Same. Edited by William Draper Lewis. Phila., 1897.

Elements of Law, etc., with Analytical Charts, Tables, and Legal Definitions. Arranged by U. Blickensderfer. Chic., 1889.

English King's Bench Reports. 2 vols. Dub., 1781. See Part III, England, King's Bench.

Same. 2d ed., By C. H. Elsley. Lond., 1828.

Law Tracts. 2 vols. Oxford, 1762.

Vol. I. An Essay on Collateral Consanguinity, Its Limits, Extent and Duration.

Vol. II. The Great Charter and Charter of the Forest, with other Authentic Instruments....The History of The Charters.

Life of. See Blackstone's Commentaries. New York ed. of 1850. See, also, Sharswood's ed. of 1859.

Reply to Joseph Priestley's Remarks Relating to The Dissenters. See Interesting Appendix to Blackstone's Commentaries. Phila., 1772.

Blackwell, Robert S.

Treatise on the Power to Sell Land for the Non-Payment of Taxes. Second Edition, Revised and Enlarged. Bost., 1864.
Same. Fourth Edition. Revised and Enlarged. Bost., 1875.
Same. Fifth Edition. By Frank Parsons. 2 Vols. Bost., 1889.

Blackwell, R. S. (Editor).

Compiled Statutes of Illinois. See Treat, S. H.

Blake, H. N.

Montana Reports. See Part III, Montana.

Blake, H. N., and Hedges, C.

Montana Reports. See Part III, Montana.

Blake, J. W., Van Devanter, W., and Caldwell, I. P.

Revised Statutes of Wyoming. See Part III, Wyoming.

Blanchard, George A., and Weeks, Edward P.

The Law of Mines, Minerals and Mining Water Rights. San Fran., 1877.

Bland, Theodorick.

Maryland Chancery Reports. See Part III, Maryland.

Blandy, Miss.

Trial of, for Parricide, 1752. See Burke's Trials, Aristocracy.

Blanshard, William.

On Statutes of Limitations. See Law Library, Vol. 1, 1843.

Blatchford, Samuel.

Prize Cases. United States District Court. N. Y., 1866. See Part III, United States, Circuit Courts.
United States Circuit Court Reports. 24 vols. N. Y., 1852. See Part III, United States, Circuit Courts.

Blatchford, Samuel, and Howland, Francis.

United States District Court Reports. N. Y., 1855. See Part III. United States, Circuit Courts.

Blatchley, J. S.

Digest of Insurance Decisions. See Littleton, H. A.

Bleckley, L. E.

Georgia Reports. See Part III, Georgia.

Blickensderfer, U. (Editor).

Blackstone, William. Elements of the Law. Chic., 1889.

Bligh, Richard.

House of Lords Cases. 4 vols. Lond., 1823. See Part III, England, House of Lords.

Same. New Series. 11 vols. Lond., 1829-38. See Part III, England, House of Lords.

Reports. English Bankruptcy Cases. See Montagu, Basil.

Bliss, George, Jr.

The Law of Life Insurance, with Chapters upon Accident and Guarantee Insurance. N. Y., 1872.

Same. Second Edition. N. Y., 1874.

Bliss, Philemon.

A Treatise upon the Law of Pleading under the Codes of Civil Procedure....St. Louis, 1879.

Sovereignty. Bost., 1885.

Bliss, Ward R. (Editor).

Delaware County (Pa.) Reports (1881-92). Vols. 1-5. See Part III, Pennsylvania, Miscellaneous.

Digest of Acts of Assembly Relating to Delaware County. Chester, 1882. See Part III, Pennsylvania, Statute Law.

Blount, W. A.

Revised Statutes, Florida. See Part III, Florida.

Blumenstiel, Alexander.

The Law and Practice in Bankruptcy....N. Y., 1878.

Blunt, John Elijah. (Editor).

Ambler's English Chancery Reports. 2d ed.

Blydenburgh, J. W.

A Treatise on the Law of Usury, to which are added the Statutes of the Several States Relating to Interest now in Force...N. Y. 1844.

Boger, Charles W.

The Collateral Inheritance Tax of Pennsylvania. Phila., 1885.

Bohun, William.

Cursus Cancellariae; or the Course of Proceedings in the High Court of Chancery. Second Edition. Corrected, with Additions. In the Savoy, 1723.

Bolles, Albert S.

The Law Relating to Banks and their Depositors, and to Bank Collections. N. Y., 1887.

The National Bank Act, and its Judicial Meaning....N. Y., 1888.

Bombaugh, C. C.

See Lewis, J. B.

Bonaparte (Prince).

Trial of, for Murder. See Morse, John T.

Bond, E. A.

Speeches in Trial of Warren Hastings. 4 vols. Lond., 1859-61.

Bond, Lewis H.

United States Circuit and District Court Reports. 2 vols. Cin., 1872. See Part III. United States, Circuit Courts.

Bonney, Charles C.

Rules of Law for the Carriage and Delivery of Persons and Property by Railway....Chic., 1864.

Summary of the Law of Marine, Fire and Life Insurance....Chic., 1865.

Bonnifield, M. S., and Healy, T. W.

Compiled Laws of Nevada. See Part III, Nevada.

Boone, Charles T.

Manual of the Law Applicable to Corporations Generally. San Fran., 1882.

Manual of the Law of Real Property....or Law of Vendor and Purchaser. San Fran., 1883.

See Labbatt, C. B.

Booraem, H. T.

California Reports. See Part III, California.

Boot and Shoemakers of Philadelphia.

Trial of, for Conspiracy. By Thomas Lloyd. Phila., 1806.

Boote, R.

An Historical Treatise of an Action or Suit at Law; And of the Proceedings used in the Courts of King's Bench and Common Pleas. Fifth Edition. By W. Ballentine. Lond., 1814.

Booth, George.

The Nature and Practice of Real Actions in their Writs and Process. First American Edition. By John Anthon. N. Y., 1808.

Booth, Henry J.

Law of Street Railways. Phila., 1892.

Boothby, B. A.

A Synopsis of the Law Relating to Indictable Offences....Second Edition. By Leofric Temple. Lond., 1854.

Bortch, W. T., Manning, J., and Henderson, J. S.

Revised Code of Laws of North Carolina. See Part III, North Carolina.

Bosanquet, John B., and Puller, Christopher.

English Common Pleas Reports. 5 vols. Lond., 1826. See Part III, England, Common Pleas.

Same. Day's ed. 5 vols. Hartford, 1810-11.

Boston Massacre.

Trial of British Soldiers. See American Criminal Trials. Vol. I.

Boston Slave Riot.

See Remarkable Criminal and Divorce Trials.

Bosworth, Joseph S.

New York Superior Court Reports. See Part III, New York.

Bott, Edmund.

English Poor Law Cases. See Part III, England, Settlement and Poor Law Cases. (See Pratt, John T.)

Bourke, Richard.

Irish K. B. Reports. See Jebb, Robert.

Bourke, Robert.

Parliamentary Precedents. (Decisions of Charles Shaw Lefevre). Lond., 1857.

Boutwell, George S.

A Manual of the Direct and Excise Tax System of the United States. Bost., 1863.

Same. Fourth Edition. Bost., 1864.

Bouvier, John.

Institutes of American Law. 4 vols. Phila., 1851.

Same. New Edition. By Daniel A. Gleason. 2 vols. Phila., 1882.

Law Dictionary, Adapted to the Constitution and Laws of the United States and of the Several States of the Union. Twelfth Edition. 2 vols. Phila., 1868.

Same. Fifteenth Edition. Phila., 1883.
Law Dictionary. Edited by Francis Rawle. 2 vols. Bost., 1897.
(Editor). Bacon's Abridgment.

Bowen, David H.

The Practice in the Courts of Pennsylvania (under "The Sheriff's Interpleader Act"). Phila., 1882.

Bowes, Paul. (Editor).

D'Ewes' Collection of Parliamentary Journals.

Bowker, R. R.

Copyright, its Law and its Literature....with Bibliography of Literary Property. By Thorvald Solberg. N. Y., 1886.

Bowles, William C.

Index to Journals and Sessional Papers of Canada.

Bowyer, George.

Commentaries on the Constitutional Law of England. Second Edition. Lond., 1846.
Commentaries on the Modern Civil Law. Lond., 1848.
On Universal Public Law. See Law Library. Vol. 11. 6th Series. 1854.

Boyce, Augustus A.

Manual of the Practice in the Circuit Courts of the United States. Albany, 1869.

Boyd, A. C. (Editor).

Wheaton's International Law.

Boyd, Hugh Fenwick. (Editor).

Benjamin on Sale of Personal Property. 3d Eng. ed. See Pearson, A. B.

Boyer, S. B.

Criminal Digest of Pennsylvania Decisions (1799-1891), with Penal Code of 1860 and Criminal Statutes to 1891. Phila., 1892. See Part III, Pennsylvania, Digests.

Boyle, P. (Editor).

Federal Reporter. Vols. 1-7 and 30-33.

Brackenridge, Hugh Henry.

Law Miscellanies. Phila., 1814.

Brackenridge, H. M.

An Essay on Trusts and Trustees. Wash., 1842.

Bracton, Henry de., and his Relation to the Roman Law.

By Carl Guterbock. Translated by Brinton Coxe. Phila., 1866.
Laws and Constitution of England. Lond., 1640. (Latin).

Bradby, James.

On Distresses. 2d ed. With the Additions of J. Adams. Phila., 1833. See Law Library, Vol. 1.

Bradford, Alexander W.

New York Surrogate Reports. See Part III, New York.

Bradford, A. W.

Proposed N. Y. Codes. See Field, D. D.

Bradford, Jonathan.

Trial of, for Murder. See Celebrated Trials of all Countries.

Bradford, William (Printer).

New York Statutes.

Bradley, C. S.

Rhode Island Reports. See Part III, Rhode Island.

Bradwell, J. B.

Illinois Appellate Court Reports. See Part III, Illinois.

Brady, Charles B.

Index to the Arkansas Reports. St. Louis, 1878. See Part III, Arkansas.

Braithwaite, Thomas W.

An Epitome of the New Chancery Practice.... Lond., 1853.
Record and Writ Practice of the Court of Chancery. Lond., 1858.

Brame, L., and Alexander, C. H.

Mississippi Reports. See Part III, Mississippi.

Branch, Joseph.

Florida Reports. See Part III, Florida.

Brandt, George W.

The Law of Suretyship and Guaranty, as Administered by Courts of Countries where the Common Law Prevails. Chic., 1878.
Same. Second Edition. 2 vols. Chic., 1891.

Brantly, W. T.

Maryland Reports. See Part III, Maryland.

Brasee, J. S.

Revised Statutes of Ohio. See Daugherty, M. A.

Brayton, William.

Vermont Reports. See Part III, Vermont.

Breck, E. Y. (Editor).

Pittsburgh Legal Journal, N. S. Vols. 11-21.

Breese, Sidney.

Illinois Reports. See Part III, Illinois.

Brett, Thomas.

Leading Cases in Modern Equity. By F. S. Dickson. Phila., 1888. See Text Book Series, Vol. XIX.

Brevard, Joseph.

Digest of Laws of South Carolina. See Part III, South Carolina.
South Carolina Reports. See Part III, South Carolina.

Brewer, Nicholas, Jr.

Maryland Reports. See Part III, Maryland.

Brewster, F. Carroll.

Argument of, in Schoeppe vs. The Commonwealth of Pennsylvania, 1870.
Practice in the Pennsylvania Courts. Part First. Phila., 1887.
Same. Part First Revised and Part Second. Phila., 1888.
Pennsylvania Reports. See Part III, Pennsylvania.
Same. Digest of. See Part III, Pennsylvania.
Treatise on Practice in the Pennsylvania Courts. 2 vols. Phila., 1891.
A Treatise on Practice in the Courts of Common Pleas in Pennsylvania. 2d ed. 2 vols. Phila., 1896.
A Treatise on Practice in the Orphans' Court. 2 vols. Phila., 1894.
A Treatise on Equity Practice in Pennsylvania in Two Volumes. Phila., 1895.

Brice, John.

Selection of all the Law of the United States now in Force, Relative to Commercial Subjects. Balt., 1814.

Brice, Seward.

Treatise on the Doctrine of Ultra Vires, being an Investigation of the Principles which limit the Capacities, Powers, and Liabilities of

Corporations, and more Especially of Joint Stock Companies. American Notes, By Ashbel Green. N. Y., 1875.
Same. 2d ed. By Ashbel Green. N. Y., 1880.

Brickell, R. C.

Digest of Alabama Reports. See Part III, Alabama.

Brickell, R. C., Hamilton P., and Tillman, J. P.

Revised Code of Alabama. See Part III, Alabama.

Bridgman, Sir John.

English Common Pleas Reports. Lond., 1659. See Part III, England, Common Pleas.

Bridgman, Sir Orlando.

English Common Pleas Reports. Lond., 1823. See Part III, England, Common Pleas.

Bridgman, R. O. (Editor).

Bridgman's Equity Index.

Bridgman, Richard W.

Analytical Digested Index of Reported Cases in the Courts of Equity, etc. By R. O. Bridgman. 1st Am. ed. 3 vols. N. Y., 1828.

Briggs, James E. (Editor).

New England Reporter.

Bright, John Edward.

Treatise on the Law of Husband and Wife as Respects Property. American Notes, By Ralph Lockwood. 2 vols. N. Y., 1850.

Bright, Gen. Michael, and Others.

Trial of, Before Judges Washington and Peters, in Circuit Court of U. S. By Thomas Lloyd. Phila., 1809.

Brightly, Frederick C.

Bankrupt Law of the United States, with the Rules and Forms in Bankruptcy. Phila., 1869.
Digest of Federal Reports. 2 Vols. Phila., 1868-73. See Part III, United States, Digests.
Digest of New York Reports. 3 vols. N. Y., 1875-84. See Part III, New York.
Digest of Pennsylvania Reports. See Part III, Pennsylvania, Digests.
Digest of United States Laws. See Part III, United States, Digests.

Leading Cases on the Law of Elections in the United States. Phila., 1871.

Pennsylvania Reports. See Part III, Pennsylvania.

Treatise on the Equitable Jurisdiction of the Courts of Pennsylvania, with Notes of Pleading and Practice in Equity. Phila., 1855.

Treatise on the Law of Costs in Pennsylvania. Phila., 1847.

(Editor). Purdon's Annual Digests. See Part III, Pennsylvania, Digests.

(Editor). Purdon's Digest of Pennsylvania Laws. See Part III, Pennsylvania, Digests.

(Editor). Supplement to Purdon's Digest of Pennsylvania Laws. See Part III, Pennsylvania, Digests.

(Editor). Troubat's Civil Practice. 5th ed.

Brinvilliers, The Marchioness of.

Trial of, for the Poisoning of her Father, Sister, et al. See Remarkable Trials of all Countries.

Britain, Historical Triads of.

See Probert, William. Ancient Laws of Cambria.

British Crown Cases.

(Being Vols. 3-6 of "English Crown Cases"). Vol. 3, by John William Wallace, Phila., 1842; Vols. 4-6, by George Sharswood, Phila., 1853. (See Part III, England).

Contents:

Vol. 1. Eng. C. C. contains Russel & Ryan.
Vol. 2. Eng. C. C. contains 1. Moody.
Vol. 3. Brit. C. C. contains Jebb (Irish).
Vol. 4. Brit. C. C. contains 2. Moody.
Vol. 5. Brit. C. C. contains 1. Denison.
Vol. 6. Brit. C. C. contains 2. Denison.

Britton, John.

Ancient Pleas of the Crown. Translated by Robert Kelham. Lond., 1762.

Broadric, Miss Ann.

Trial of, for the Murder of Mr. Errington, 1800. See Celebrated Trials of all Countries. Also Burke's Trials, Upper Classes.

Brockenbrough, John W.

United States Circuit Court Reports. 2 vols. Phila., 1837. See Part III, United States, Circuit Courts.

Brockenbrough, William.

Virginia Cases. See Part III, Virginia.

Brockenbrough, William, and Holmes, H.

Virginia Cases. See Part III, Virginia.

Broderip, William J., and Bingham, Peregrine.

English Common Pleas Reports. 3 vols. Lond., 1820-22. See Part III, England, Common Pleas. (Reprinted in "English Common Law Reports."

Brodix's American and English Patent Cases.

See Part III, United States and General, Patent Cases.

Brodrick, George C., and Fremantle, William H.

English Ecclesiastical Cases. Lond., 1865. See Part III, England, Ecclesiastical, Probate and Divorce.

Brooke, John.

Irish K. B. Reports. See Hudson, W. E.

Brooke, Robert.

La Grande Abridgment. Lond., 1586.
New Cases. English King's Bench Reports. Lond., 1578. See Part III, England, King's Bench.
Same. Translation of. See March, John.
Same. Reprint, Lond., 1604.

Brooks, J. A.

Michigan Reports. See Part III, Michigan.

Broom, Herbert.

Commentaries on the Common Law. See Law Library, Vol. 18. 6th Series.
Same. Am. ed. Phila., 1873.
Constitutional Law viewed in relation to Common Law. Lond., 1866.
Legal Maxims. See Law Library. Vol. 50, 1845.
Same. Lond., 1845. See New Library of Law and Equity, Vol. ..
Same. 6th. Am. ed. Phila., 1868.
Same. 8th Am. ed. Phila., 1882.
On Parties to Actions. See Law Library, Vol. 56, 1847.
Philosophy of Law. Am. ed. N. Y., 1876.
Practical Rules for Determining Parties to Actions. From Second London Edition. Phila., 1847.

Broom, Herbert, and Hadley, Edward A.

Commentaries on the Laws of England. Am. ed. By William Wait. 2 vols. Alb., 1875.

Brougham, Henry (Lord).

Acts and Bills from 1811 to the Present. By John E. Eardley-Wilmot. Lond., 1857.

Present State of the Law. See Law Pamphlets. Vol. I. Phila., 1858.

Brown, Archibald. (Editor).

Bainbridge on Mines and Minerals. 4th ed.

Brown, Charles R.

Michigan Nisi Prius Reports. See Part III, Michigan.

Brown, David Paul.

Golden Rules for the Examination of Witnesses. See Ram, James. Facts. N. Y., 1890.

Review of Present State of the Law. See Law Pamphlets. Vol. I. Phila., 1858.

Speech for New Trial for John Kilpatrick. See Law Pamphlets. Vol. I. Phila., 1858.

Brown, F. M.

Missouri Reports. See Part III, Missouri.

Brown, Guy A.

Compiled Statutes of Nebraska. See Part III, Nebraska.

General Statutes of Nebraska. See Part III, Nebraska.

Nebraska Reports. See Part III, Nebraska.

Same. Index to. See Part III, Nebraska.

Same. Index—Digest of. See Part III, Nebraska.

Brown, G. W.

Digest of Maryland Reports. See Norris, W. H.

Brown, Henry B.

Admiralty Reports. U. S. District Court. N. Y., 1876. See Part III, United States, Circuit Courts.

Brown, Henry C. (Editor).

Philadelphia Reports. Vols. 11-18. See Part III, Pennsylvania, Miscellaneous.

Brown, J.

English Parliamentary Cases. 8 vols. Dub., 1784-89. See Part III, England, House of Lords.

Brown, J. A., and Hemingway, J. H. B.

Mississippi Reports. See Part III, Mississippi.

Brown, Mason.

Kentucky Digest of Laws. See Morehead, C. S.

Brown, W.

Privilegia Parliamentaria Senatus Consensu sublata. Being Remarks upon the Acts of Parliament....Lond., 1704.

Brown, William, of the Inner Temple.

English Chancery Reports. 4 vols. Dub., 1786-95. See Part III, England, Chancery.

Same. 1st. Am. from 5th Lond. ed. of Robert Belt and R. H. Eden. By J. C. Perkins. Bost., 1844.

Browne, Arthur.

Compendious View of the Civil (Vol. I) and Ecclesiastical (Vol. II) Law. 2 vols. Dub., 1797-99.

Same. First American from Second London Edition, with Additions. 2 vols. N. Y., 1840.

Vol. I. Civil Law. Vol. II. Admiralty Law.

Browne, A. G.

Massachusetts Reports. See Part III, Massachusetts.

Browne, A. G., and Gray, J. C.

Massachusetts Reports. See Part III, Massachusetts.

Browne, Causten.

Treatise on the Construction of the Statute of Frauds, as in Force in England and the United States. Bost., 1857.

Same. Third Edition. Bost., 1870.

Same. Fourth Edition. Bost., 1880.

A Treatise on the Construction of the Statute of Frauds. 5th ed. Bost., 1895.

Browne G. Latham, and Stewart, C. G.

Reports of Trials for Murder by Poisoning. Lond., 1883.

Contents:

Tawell, John (Slough Case), ...
Ball, George (Lewes Case), ... } Prussic Acid.
Walker, Peter (Egglesham Case), ...

Palmer, William (Rugeley Case), ...
Dove, William (Leeds Case), ... } Strychnia.
Barlow, Silas (Vauxhall Case), ...

Smith, Madeline (Glasgow Case), ... } Arsenic.
Merritt, Ann (Clapton Case), ...
Pritchard, Dr. (Glasgow Case), ...
Smethurst, Dr. (Richmond Case), ... } Antimony.
Winslow, Thomas (Liverpool Case), ...
McConkey—Dublin, ... } Aconitia.
Lamson, G. H. (Wimbledon Case), ...

Browne, Henry H.

New York Civil Procedure Reports. Vols. 2-21. See Part III, New York.

Browne, Irving.

Digests, etc., to American Reports. See Part III, United States, Digests.
(Editor). Vols. 20-44. Albany Law Journal.
(Editor). Vols. 28-60. American Reports.
Humorous Phases of the Law. San Fran., 1876.
National Bank Cases. Vol. 2 of Thompson's National Bank Cases. Albany, 1880.
A Treatise on the Admissability of Parol Evidence in Respect to Written Documents. N. Y., 1893.

Browne, J. H. Balfour.

Law of Carriers, of Goods or Passengers, by Land and Water. Amer. ed. by Horace G. Wood. N. Y.-Alb., 1883.
Law of Usages and Customs. First American Edition. By S. S. Clarke. J. C., 1881.
Medical Jurisprudence of Insanity. Second Edition. San Fran., 1875.

Browne, J. H. B., and Macnamara, W. H.

English Railway and Canal Traffic Cases. Lond., 1885. See Part III, England, Railway and Canal Cases.

Browne, Peter A.

Pennsylvania Reports. See Part III, Pennsylvania.

Browne, Rowland J.

On Actions at Law. See Law Library, Vol. 45, 1844.

Browne, William Hardcastle.

Digest of Statutes, Decisions and Cases throughout the United States upon the Subjects of Divorce and Alimony. Phila., 1872.
The Law of Decedents' Estates in Pennsylvania. Phila., 1897.

A Treatise on the Law of Trade Marks. Supp., 1885-1898. Bost., 1898.

The Law of Negligence in Pennsylvania. Digest of Decisions. 2 vols. Philadelphia, 1896.

Browne, William Henry.

Treatise on the Law of Trade-Marks and Analogous Subjects. Bost., 1873.

Same. Second Edition. Bost., 1885.

Brownlow, Richard and Goldesborough, John.

English Common Pleas Reports. 3d ed. Lond., 1675. See Part III, England, Common Pleas Reports.

Brubaker, H. C., and Landis, Charles I. (Editors).

Lancaster Law Review. Vols. 1-4. 1884-89.

Brubaker, Thomas.

Irish Common Law and Admiralty Digest. 2 vols. Dub., 1865. See Part III, Ireland, Digests.

Bruce, Gainsford.

Admiralty Jurisdiction and Practice. See Williams, R. G.

Bruce, Gainsford, and Jemmett, Charles Fuhr. (Editors).

Williams and Bruce's Admiralty Jurisdiction and Practice. 2d ed.

Brune, F. W., Jr.

Digest of Maryland Reports. See Norris, W. H.

Brunner, A. J.

Digest of American Decisions. See Part III, United States Digests.

Bryant, Edwin E. (Editor).

Smith's Wisconsin Reports. See Vilas, W. F.

Buck, Edward.

Massachusetts Ecclesiastical Law. Bost., 1866.

Buck, Horace R.

Montana Reports. See Part III, Montana.

Buck, J. W.

English Bankruptcy Reports. Lond., 1820. See Part III, England, Bankruptcy Reports.

Buckalew, Charles R.

Examination of the Constitution of Pennsylvania.... Phila., 1883.

Bucknam, Charles A., and Hall, Bordman. (Editors).

Indermaur's Epitome of Common Law Cases.

Buckner, R. A., and Bullitt, J. F.

Civil and Criminal Code of Kentucky. See Part III, Kentucky.

Bucknill, John C.

On Unsoundness of Mind in Relation to Criminal Acts. See Law Library, Vol. 19. 6th Series, 1856.

Budd, Henry.

Leading American Cases on Real Property. See Sharswood, George.

(Editor). American Law Register. Vols. 26-27.

Bullard, E. F.

On Trusts and Trustees. See Tiffnay, Joel.

Bullen, Edward, and Leake, Stephen Martin.

Precedents of Pleadings in Personal Actions in the Superior Courts of Common Law. Third Edition. Lond., 1868.

Buller, Francis.

Introduction to the Law Relative to Trials at Nisi Prius. From London Copy. N. Y., 1806.

Same. Dub., 1773.

Bullitt, J. C.

Review of Habeas Corpus. See Law Pamphlets. Vol. II. Phila., 1862.

Bullitt, J. F.

Civil and Criminal Code of Kentucky. See Buckner, R. A.

Bullitt, J. F., and Feland, J. (Editors).

Buckner and Bullitt's Kentucky Codes.

General Statutes of Kentucky. See Part III, Kentucky.

Bullock, E. J., and Johnson, W.

General Statutes of Kentucky. See Part III, Kentucky.

Bulstrode, Edward.

English King's Bench Reports. London, 1688. See Part III, England, King's Bench.

Bulwer, James Redfoord. (Editor).

Admiralty and Ecclesiastical Law Reports, English.

Bulwer, James Redford.

(Editor). Common Pleas, Law Reports.
(Editor). Common Pleas Division, Law Reports.
(Editor). Crown Cases Reserved, Law Reports.
(Editor). Law Reports, Exchequer. See Anstie, James and Charles, Arthur.
(Editor). Moorsom and Mortimer's Law Reports. Exchequer Division.
(Editor). Probate and Divorce, Law Reports.
(Editor). Probate Division, Law Reports.
(Editor). Queen's Bench, Law Reports.

Bulwer, James Redford, and A. P. Stone. (Editors).

Queen's Bench Division, Law Reports.

Bump, Orlando F.

Federal Procedure. The Title Judiciary in the Revised Statutes of the United States. Balt., 1881.
On Fraudulent Conveyances, with References to English and American Cases. N. Y., 1872.
Same. Third Edition. Balt., 1882.
Same. Fourth Edition, rev., by James McIlwaine Gray. Wash., 1896.
Internal Revenue Statutes now in Force. Judicial Decisions and Rulings. N. Y., 1870.
Law and Practice of Bankruptcy....Reported to Sept. 1, 1868. N. Y., 1868.
Same. Fifth Edition, to May 1, 1872. N. Y., 1872.
Same. Eighth Edition, to August 1, 1875. N. Y., 1875.
Same. Ninth Edition, to Jan. 1, 1877. N. Y., 1877.
Same. Eleventh Edition. Wash., 1898.
U. S. Stamp Laws, with the Judicial Decisions. N. Y., 1870.
(Editor). Kerr on Fraud and Mistake. 1st Am. ed.
(Editor). Vols. 12-14. National Bankruptcy Register.

Bunbury, William.

Bunbury, William. English Exchequer Reports. 2d ed. Dub., 1793. See Part III, England, Exchequer Reports.

Bundes-Gesetzblatt des Norddeutschen Bundes.

(Federate Law Journal of the North German Confederation), 1867-1870. 4 vols. Berlin.

Bunyon, Charles J.

On Life Insurance. See Law Library. Vol. 6. 6th Series, 1853.

Burch Divorce Case.

See Remarkable Criminal and Divorce Trials.

Burch, J. C.

Civil, Penal, Political, etc., Codes of California. See Haymond, C.

Burford, J. H.

Oklahoma Reports. See Part III, Oklahoma.

Burge, William.

Commentaries on Colonial and Foreign Laws Generally and in their Conflict with Each Other and with the Law of England. 4 vols. Lond., 1838.

Commentaries on the Law of Suretyship, and the Rights and Obligations of the Parties Thereto....1st Amer. from the Lond. ed. Bost., 1847.

Burgess, Levi J.

Ohio Reports. See Part III, Ohio.

Burgoyne, Sir Montagu Roger.

Trial for Non-Attendance at Public Worship, 1816. See Burke's Trials Upper Classes.

Burgwyn, W. H. S.

Digests of Maryland Reports. See Part III, Maryland.

Burham, J. A.

Law of Municipal Bonds, including a Digest of Statutory Laws Relating to their Issue. Chic., 1889.

Burke, Charles E., and French, Charles W.

Tables of Descent and Distribution of Real and Personal Property, at Common Law and under Massachusetts Statutes. Pittsfield, 1886.

Burke, Peter.

Celebrated Trials Connected with the Aristocracy in the Relations of Private Life. Lond., 1849.

Contents:

Trial of Sir Edmond Knevet....for Striking a Person within the King's Palace, 1541.

Lord Stourton and Servants for Murder of the Hartgills, 1556.

Poisoning of Sir Thomas Overbury in the Tower. Time, James I.

Rev. Robert Hawkins for Felony, 1669.

Assassination of Mr. Thynne, 1682.

Captain Donellan for Murder of Sir Theodosius Baughton, 1781.
Beau Feilding for Bigamy, 1706.
The Two Trials of Lord Mohun for Murder.... 1692 and 1699.
Lord Grey....and Others, for a Misdemeanor, 1682.
Captain Samuel Goodeve and Mathew Mahony for Murder of Sir John Dinely Goodeve, 1741.
Lord Byron for Killing William Chaworth, 1765.
Duchess of Kingston for Bigamy, 1776.
Earl Ferrers for Murder of John Johnson, 1760.
William Barnard for Attempted Blackmail on Duke of Marlborough, 1758.
Annesley vs. Anglesey. Ejectment, 1743.
William Parsons. His Crimes and Vicissitudes. 18th Century.
Spencer Cowper for Murder of Stout, 1699.
Walters and Others for Murder of Sir Charles Pym., 1688.
Philip Stansfield for Parricide, 1688.
Earl of Pembroke for Murder of Nathaniel Cony, 1678.
Sir John Johnston and Others for Abduction of Miss Wharton, 1690.
Mr. Thornhill for Killing Sir Chomeley Debing in a Duel, 1711.
Rev. William Dodd for Forgery....1777.
Earl of Kingston for Shooting Colonel Fitzgerald, 1798.
Rev. Mr. Hackman for Assassination of Miss Reay, 1779.
Lord Balfour for Murder of Henry Stenhouse, 17—.
Miss Blandy, for Parricide, 1752.
Henry Perfect for Fraud upon Lord Clarendcn, 1804.
Earl Cardigan, Assault with Intent to Murder, 1841.
Courvoisier for Murder of Lord Russell, 1840.
Mary Elizabeth Smith vs. Earl of Ferrers. Breach of Promise to Marry, 1846.

Celebrated Trials Connected with the Upper Classes of Society in the Relations of Private Life. Lond., 1851.

Contents:

Trial of the Murderers of Arden of Feversham, 1551.
Captain Hind, the Highwayman Cavalier, 1652.
Major Strangwayes, The Assassin, 1657-8.
Don Pantaleon Sa for Shooting Mr. Greenaway, 1654.
Colonel Turner and Family for Burglary, 1663.
The Lady Ivy's Trial (Ejectment and Forged Deed), 1684.
Henry Harrison for the Murder of Dr. Clenche, 1692.
Haagen Swendsen and Others for Abduction of Mistress Rawlins, 1702.
Marquis di Paleotti for Murder of John Niccolo, 1718.

Henderson and Macleod for Forgery upon the Duchess of Gordon, 1726.
Major Oneby for Killing William Gomer, 1726.
James Stewart for Murder of Campbell, 1752.
John MacNaghton and Dunlap for Murder of Miss Knox, 1761.
John Barbot for Murder of Mathew Mills, 1763.
William Chetwynd (aged 15) for Murder of Thomas Ricketts, 1743.
George Robert Fitzgerald and Others for Murder of McDonnell, 1786.
Killing of Sir Francis Kinloch by His Brother, A Maniac, 1795.
Ann Broadric for Murder of Geo. Errington, 1800.
Lockhart and Lucien Gordon for Forcible Capture of Mrs. Lee, 1804.
Captain Macnamara for Killing Colonel Montgomery in a Duel, 1803. (Manslaughter).
Major Campbell for Murder of Alex. Boyd in a Duel, 1808.
Philip Nicholson for Murder of Mr. and Mrs. Bonar, 1813.
Sir Montagu Roger Burgoyne for Non-Attendance atChurch, 1816.
Roger O'Connor for Robbing a Mail Coach, 1817.
Baron Rivers vs. Thomas King and Others to Determine the Boundaries of Cranborne Chase, 1816.
Thomas Wakley vs. The Hope Insurance Company, 1821.
Action to Test Freedom of Speech at the Bar, 1844.
Henry Fauntleroy for Forgery, 1824.
Claim to the Barony of Stafford, 1824.
Ejectment Proceedings to Determine the Rightful Heir of the O'Hara Family, 1825.
A Marriage in Scotland, 1808.
The Wakefields for the Abduction of Miss Turner, 1827.
Thomas Swymmer Champneys vs. Nathaniel Messiter, (Arrest and False Imprisonment), 1820.
Sergison vs. Sergison. (To Determine Identiy of Plaintiff), 1820.
Captain William Moir for the Murder of Malcolm, 1830.
The Clavell Will Case, 1834.
Rush for Murder of Jeremy and Others. (The Murders at Stansfield Hall.) 1849.

Burke, William.

Trial of, for the Murder of Margaret Campbell. See Remarkable Criminal and Divorce Trials, 1829.

Burke, William, and McDougal, Helen.

Trial of, for Murder. See Celebrated Trials of all Countries, 1828.

Burks, E. C., Staples, W. R., and Riley, John W.

Revised Code of Virginia. See Part III, Virginia.

Burks, M. P.

Virginia Reports. See Part III, Virginia.

Burlamaqui, J. J.

Principles of Natural and Political Law. Translated by Thomas Nugent. Vol. I. Lond., 1748. Vol. II of Second Edition. Lond., 1763.
From Seventh Lond., Edition. Columbus, 1859.

Burleigh, Joseph Bartlett.

The Legislative Guide, Containing all the Rules for Conducting Business in Congress; Jefferson's Manual, and the Citizen's Manual. 4th ed. Phila., 1853.

Burn, John.

Justice of the Peace. See Burn, R.

Burn, Richard.

Ecclesiastical Law. 2d ed. 4 vols. Lond., 1767.
Same. 9th ed. By Robert Phillimore. 4 vols. Lond., 1842.
See Blackstone, William. Commentaries. Dub., 1796.

Burn, Richard, and Burn, John.

Justice of the Peace and Parish Officer. 19th ed. 4 vols. Lond., 1800.

Burnett, George H.

Oregon Reports. See Part III, Oregon.

Burnett, T. P.

Wisconsin Reports. See Part III, Wisconsin. (Reprinted in Pinney's Reports).

Burnham, B. F. (Editor).

Vols. 28-29. U. S. Digest.

Burnham, Benjamin F.

Leading in Law and Curious in Court. N. Y., 1896.

Burnham, Carrie S.

Argument of, on the Elective Franchise. (With Appendix Containing the Opinion of George Sharswood). Phila., 1873.

Burning of the Sheas.

By William Gorman. See Remarkable Trials of all Countries.

Burns, I. H. (Editor).

Lackawanna Legal Record.

Buroughs, Sir John.

The Sovereignty of the British Seas Proved by Records, History, and the Municipal Laws of this Kingdom. See Malynes' Consetudo vel Lex Mercatoria.

Burr, Aaron.

Trial of, for Treason and for a Misdemeanor. By David Robertson. 2 vols. Phila., 1808.

Burrill, Alexander M.

Law Dictionary and Glossary....Adapted to the Jurisprudence of the United States. Second Edition. 2 vols. N. Y., 1871. Vol. I, A-Gyv. Vol. II, H-Zyt.

Treatise on the Law and Practice of Voluntary Assignments for the Benefit of Creditors. Second Edition. N. Y., 1858.

Same. Third Edition. By James L. Bishop—Fourth Edition. By George L. Sterling. N. Y., 1882.

Same. Fifth Edition. By George L. Sterling. N. Y., 1887.

Treatise on the Nature, Principles and Rules of Circumstantial Evidence....N. Y., 1856.

Burroughs, Sir John.

See Buroughs, Sir John.

Burroughs, W. H.

Treatise on the Law of Public Securities in America....J. C., 1881.

Treatise on the Law of Taxation as Imposed by States and their Municipalities....Particularly in the Customs and Internal Revenue. N. Y., 1877.

Burrow, Sir James.

English King's Bench Reports. 1st Am. from 4th Lond. ed. Phila., 1808. See Part III, England, King's Bench.

English Settlement Cases. 2d ed. Lond., 1786. See Part III, England, Settlement and Poor Law Cases.

Burton, Walter Henry.

An Elementary Compendium of the Law of Real Property. Second Edition. Lond., 1830.

Same. See Law Library, Vol. 23.

Busbee, Perrin.

North Carolina Equity Reports. See Part III, North Carolina.
North Carolina Law Reports. See Part III, North Carolina.

Bush, A. H.

Digest of Laws of Florida. See Part III, Florida.

Bush, W. P. D.

Kentucky Reports. See Part III, Kentucky.

Bushwell, Henry F.

Civil Liability for Personal Injuries Arising out of Negligence. Bost., 1893.
Law of Insanity in its Application to the Civil Rights and Capacities and Criminal Responsibility of the Citizen. Bost., 1885.
Statute of Limitations and Adverse Possession.... Bost., 1889.

Butler, B. F.

Revised Statutes of New York. See Duer, John.

Butler, Charles.

Horae Juridiciae Subsecivae. Notes on Grecian, Roman, Feudal and Canon Law. Phila., 1808.
(Editor). Coke on Littleton. See Hargrave, Francis.
(Editor). Fearne, Charles on Contingent Remainders and Executory Devises. 10th Lond., ed.

Butler, William Allen.

Lawyer and Client. Their Relation, Rights and Duties. N. Y., 1871.

Byles, John Barnard.

A Treatise of the Law of Bills of Exchange, Promissory Notes, Bank Notes and Checks. 3d Am. from the Sixth London Edition. With Notes by George Shardswood. Phila., 1853.
Same. Fifth American, from the Ninth Lond. By George Sharswood. Phila., 1867.
Same. Sixth American, from the Eleventh Lond. By George Sharswood. Phila., 1874.
Same. Eighth Edition. By H. G. Wood. Phila., 1891.
Same. See Law Library. Vols. 16 and 61.

Byng, Vice-Admiral.

Trial of, for Neglect of Duty, 1757. See Celebrated Trials of all Countries.

Bynkershoek, Cornelius van.

Law of Nations. Bost., 1812. See Chitty, Joseph. Quaestionum Juris Publici. 2d ed. Lugduni, 1752.

Byron, Lord.

Trial for Killing William Chaworth, 1765. See Burke's Trials Aristocracy.

Bythewood, W. M. (Editor).

Wynne's Eunomus. 5th ed.

Cabate, Michael and Ellis, Charles Gregson.

English Queen's Bench Reports. See Part III, England, King's (or Queen's) Bench.

Cadwalader, John L.

Digest of Opinions of Attorneys-General. See Part III, United States.

Cadwalader, Richard M.

Practical Treatise on the Law of Ground Rents in Pennsylvania. Phila., 1879.

Caines, George.

Lex Mercatoria Americana, on Several Heads of Commercial Importance. N. Y., 1802.

New York Cases in Error. See Part III, New York.

New York Supreme Court Reports. See Coleman, W.

New York Term Reports, Supreme Court. See Part III, New York.

Cairns, Hugh M. (Lord).

Decisions. See Albert Arbitration.

Caldecott, Thomas.

English Magistrates and Settlement Cases. Lond., 1786. See Part III, Magistrates Cases.

Same. Reprint, Lond., 1790.

Caldwell, Alfred.

West Virginia Reports. See Part III, West Virginia.

Caldwell, E. W., and Price, C. H.

Compiled Laws of Dakota. See Part III, Dakota Territory.

Caldwell, I. P.

Revised Statutes of Wyoming. See Blake, J. W.

Caldwell, James Stamford.

Treatise on the Law of Arbitration. 2d Am. from the Last Eng. ed. with Notes by Chauncey Smith. Burl., 1853.

Calendar of Proceeding in Chancery.

(Richard II-Elizabeth). 3 vols. Lond., 1827-32. (Edited by J. Bayley). See Part III, England, Chancery—High Court of Chancery.

Call, Daniel.

Cases in the Court of Appeals of Virginia. See Part III, Virginia.

Callan, J. F.

Military Laws of the United States, (1776-1858). Balt., 1858. See Part III, United States, Statute Laws.

Same. Phila., 1863.

Calthrop, Sir Henry.

English King's Bench Reports. (Reprint from 1670 ed). Lond., 1872. See Part III, England, King's Bench.

Calvert, C. A. (Editor).

Gresley's Equity Evidence. 2d ed.

Calvert, Frederic.

On Parties to Suits in Equity. See Law Library. Vol. 17, 1837.

Cameron, D., and Norwood, William.

North Carolina Conference Reports. See Part III, North Carolina.

Cameron, John H. (Reporter).

Upper Canada Queen's Bench Reports. Vols. 1-2.

Camp, Edward W.

North Dakota Reports. See Part III, North Dakota.

Campbell, (Major) Alexander.

Trial of, for the Murder of Captain Alexander Boyd, 1807. See Celebrated Trials of all Countries.

Campbell, D. A.

Nebraska Reports. See Part III, Nebraska.

Campbell, D. W.

Digest of the Decisions of the Supreme Courts of the States and Territories of the Arid Regions and of the United States Courts Relative to the Use and Control of Water. Revised by W. C. Pollock. Wash., 1889.

Campbell, E. L.

Science of Law, According to the American Theory of Government. J. C., 1887.

Campbell, J. A. P.

Revised Code of Mississippi. See Part III, Mississippi.

Campbell, John.

Pamphlets on the Writ of Habeas Corpus. Phila., 1862-63.
Contents:

1. Decisions of Chief Justice Taney, in the Merryman Case.
2. The Privilege of the Writ under the Constitution. 3 Parts.
3. Authorities Cited Antagonistic to Horace Binney's Conclusions on, by Tatlow Jackson.
4. The Writ, and Mr. Binney. Second Edition.
5. Answer to Mr. Binney's Reply to "Remarks" on His Treatise on. By George M. Wharton.
6. A Reply to Horace Binney's Pamphlet on.
7. A Letter to a Friend in a Slave State. By Benjamin Rush.
8. A Letter on the Rebellion. By Benjamin Rush.
9. Nathaniel Macon's Letters to Charles O'Conor. Subject: "The Destruction of the Union is Emancipation."
10. Martial Law. By S. S. Nicholas.
11. Habeas Corpus and Martial Law. By Joel Parker.
12. The True Nature and Character of our Federal Government. By Abel P. Upshur. Phila., 1863.
13. The Diplomatic Year: (Review of Mr. Seward's Foreign Correspondence of 1862). Phila., 1863.

Campbell, John. (Lord).

English Nisi Prius Reports. Lond., 1833. See Part III, England, Nisi Prius Reports.

Campbell, John H.

(Editor). Legal Gazette Reports. 1 vol. (1869-72). Phila., 1872. See Part III, Pennsylvania, Miscellaneous.

(Editor). The Legal Gazette. Vols. 1-6 (1869-76). See Part III, Pennsylvania, Miscellaneous.

Campbell, J. M. (Reporter).

Taney's Decisions. Phila., 1871. See Part III, United States, Circuit Courts.

Campbell, Major.

Trial for Murder of Alex. Boyd in a Duel, 1813. See Burke's Trials Upper Classes.

Campbell, Mungo.

Trial of, for Murder, 1770. See Celebrated Trials of all Countries.

Campbell, Robert.

The Law of Negligence. (First of a Series of Practical Law Tracts). Lond., 1871.

(Editor). Austin's Jurisprudence. See Austin, John.

(Editor). The Revised Reports. See Pollock, F.

Canal and Railroad Laws of Pennsylvania.

Compilation of. By Theo. Fenn. Harrisburg, 1836. See Part III, Pennsylvania.

Cannon, Arthur.

Report of Proceedings in the Case of Passmore Williamson on a Writ of Habeas Corpus. Phila., 1856.

Cardigan, Earl.

Trial for Assault with Intent to Murder, 1841. Burke's Trials Aristocracy.

Carey, Charles H.

Index-Digest of the Oregon and Washington Reports. See Part III, Oregon, also Washington.

Carey, H.

Irish Exchequer Reports. See Jones, Thomas.

Carleton, H.

Laws of Las Siete Partidas which are in Force in Louisiana. See Moreau-Lislet, L.

Carleton, John W. (Editor).

Irish Reports, Common Law Series; also Equity Series. See May, George, A. C.

Carleton, John William, and Green, William. (Editors).

Law Reports (Ireland).

Carlile, Richard.

Trial of, for Libel, 1819. See Celebrated Trials of all Countries.

Carmichael, C. H. E. (Editor).

Law Magazine and Review. Vols. 1-8. See Taswell-Langmead, T. P.

Carmichael, C. H. E., and Eversley, W. P. (Editors).

Law Magazine and Review. Vols. 9-13.

Carolina Law Repository.

See Part III, North Carolina.

Caroline, Queen, Amelia Elizabeth.

Trial of, for Adultery. Lond., 1820.

Carpenter, G. J.

California Reports. See Part III, California.
Same. See Tuttle, C. A.

Carpenter, G. M.

Public Statutes of Rhode Island. See Tobey, J. F.

Carpmael, Alfred, and Carpmael, Edward. (Editors).

Patent Laws of the World. Lond., 1885.

Carpmael, William.

Law Reports of English Patent Cases. 2 vols. Lond., 1843-51. See Part III, England, Patent Cases.

Carr, Joseph B.

Election Codes of New York. See Part III, New York.

Carr, William Wilkins.

The Judicial Interpretation by the United States Courts of the Acts of Congress Relating to the Tariff. Phila., 1894.

Carrington, F. A.

Supplement to all the Modern Treatises on the Criminal Law. Lond., 1826.

Carrington, Frederick A., and Kirwan, A. V.

English Nisi Prius Reports. 3 vols. Lond., 1845-53. See Part III, England, Nisi Prius Reports. (Vols. 1-2. Reprinted in "English Common Law Reports.")

Carrington, F. A., and Marshman, J. R.

English Nisi Prius Reports. See Part III, England, Nisi Prius Reports. (Reprinted in English Common Law Reports.)

Carrington, F. A., and Payne, J.

English Nisi Prius Reports. See Part III, England, Nisi Prius Reports. (Reprinted in "English Common Law Reports.")

Carrow, J. M.

Railway and Canal Cases. See Nicholl, H. I.

Carrow, J. M., Hamerton, J., and Allen, T.

New Session Cases. 4 vols. Lond., 1845-51. See Magistrate's Cases. Part III, England, Magistrates' Cases.

Carson, James. (Reporter).

Trial of Frederick Eberle, et al., for Conspiracy. Phila., 1817.

Carter, H. E.

Indiana Reports. See Part III, Indiana.

Carter, P. (Editor).

West Coast Reporter. See Pomeroy, J. N.

Carter, Samuel.

English Common Pleas Reports. Lond., 1688. See Part III, England, Common Pleas.

Cathew, Thomas.

English King's Bench Reports. Savoy, 1728. See Part III, England, King's Bench Reports.

Same. Reprint. Savoy, 1743.

Caruthers, Abraham.

History of a Law Suit, or a Treatise on the Practice in Suits and Proceedings of Every Description. 2d ed., Cin., 1866.

Caruthers, R. L., and Nicholson, A. O. P.

Compilation of the Statutes of Tennessee; with References to Judicial Decisions in Notes. See Part III, Tennessee.

Carver, Thomas Gilbert.

Treatise on the Law Relating to the Carriage of Goods by Sea. Lond., 1885.

Cary, Sir George.

English Chancery Reports. Lond., 1820. See Part III, England, Chancery Reports.

Cary, Henry. (Editor).

Littleton, Sir Thomas de. Commentary on the Tenures of. (Anon.) Lond., 1829.

Cary, Henry.

On Partnership. See Law Library, Vol. 5, 1834.

Cases and Opinions of Eminent Counsel.

2 vols. Lond., 1791. See Part III, England, Miscellaneous.

Cases from William I to Richard I.

English King's Bench. See Part III, England, King's Bench. (See also, Bigelow, M. M.)

Cases in Assize.

See Lilly, John.

Cases in Chancery.

(English). 2 Pts. Lond., 1697-1701. See Part III, England, Chancery. High Court of Chancery.
Same. 3d ed. Savoy, 1735.
Same. Am. ed. N. Y., 1828.

Cases in Equity, General Abridgement of.

See Equity Cases Abridged.

Cases of Practice.

Court of King's Bench, England, from Eliz. to 14 Geo. III. Lond., 1778. See Part III, England, King's Bench.

Cases on the Six Circuits in Ireland.

Dub., 1843. See Part III, Ireland.

Cases temp. Finch.

English Chancery. See Part III, England, Chancery, High Court of Chancery. (See, also, Nelson, William.)

Cases temp. Hardwicke.

English King's Bench, and Chancery. Lond., 1770. See Ridgeway temp. Hardwicke. Part III, England Chancery—High Court of Chancery, also Kings Bench.
(Ridgeway). Dub., 1794.
(Lee, T.) 2d ed. Lond., 1815. See Part III, England, King's Bench.

Cases. temp. Holt and Parker.

English King's Bench. 4th ed. Savoy, 1742. See Part III, England, King's Bench.

Cases. temp. King.

English Chancery. See Part III, England, Chancery—High Court of Chancery. See, also, Macnaghten, S., Law Library. Vol. I. 6th Series.

Cases. temp. Macclesfield.

See Modern Reports, Vol. 10. (By R. Lucas, Savoy, 1741; 5th ed., By Thomas Leach, Lond., 1793).

Cases. temp. Queen Anne.

Savoy, 1737. (Vol. 11 of Modern Reports. See 5th ed., by Thomas Leach).

Cases. temp. Talbot.

English Chancery, folio. Savoy, 1741. See Part III, England, Chancery—High Court of Chancery.

Same. 3d ed. By J. G. Williams.

Cases. temp.

William III. Savoy, 1741. (Vol. 12 of Modern Reports. See 5th ed., by Thomas Leach).

Casey, J.

Pennsylvania State Reports. See Part III, Pennsylvania.

Castaing, The Physician.

Trial of, for the Poisoning Hippolyte Ballet, 1817. See Celebrated Trials of all Countries.

Catalogue of Works on Law and Jurisprudence

Published in France from 1789 to July, 1854. Paris, 1854. (French).

Cave, Lewis W. (Editor).

Addison, C. G. Contracts. 7th ed. N. Y., 1875.

Cave, L. W.

English Crown Cases. See Leigh, E. C.

Celebrated Trials.

Connected with Aristocracy. Edited by Peter Burke. Lond., 1849.

Connected with Upper Classes of Society. Edited by Peter Burke. Lond., 1851.

Of all Countries, and Remarkable Cases of Criminal Jurisprudence. Phila., 1843.

Central Law Journal.

See Part III, United States and General.

Central Pacific Railroad.

Testimony, Argument, etc. See Conkling, Roscoe, and Shipman, W. D.

Central Reporter.

See Part III, United States and General.

Challis, Henry W.

The Law of Real Property. Chiefly in Relation to Conveyance. See Text Book Series, Vol. II, 1887.

Chalmers, George.

Opinions of Eminent Lawyers on English Jurisprudence.... Colonies, Fisheries and Commerce of Great Britain. Burl., 1858.

Chalmers, M. D.

Digest of the Law of Bills of Exchange, Promissory Notes and Checks. Lond., 1878.

Same. Re-written and Adapted to U. S. by W. E. Benjamin. Chic., 1881.

Chamberlayne, Charles F. (Editor).

Best, William M. Evidence. Bost., 1883.

Chamberlin, Franklin.

American Commercial Law Relating to Every Kind of Business. Revised Edition. Hart.-Chic., 1877.

Chambers, Charles Harcourt.

Treatise on the Law of Landlord and Tenant. (Compiled in Part from Notes of William David Evans). Lond., 1823.

Chambers, Thomas, and Peterson, A. T. T.

Treatise on the Law of Railway Companies.... Lond., 1848.

Chamier, Daniel.

Law Relating to Literary Copyright. Lond., 1895.

Champneys, Thomas Swymmer vs. Nathaniel Messiter.

(Arrest and False Imprisonment), 1820. See Burke's Trials Upper Classes.

Chancery Appeal Cases.

10 vols. By G. W. Hemming. Phila.-Lond., 1869-75. See Law Reports, Part III, England, Reports. From Nov., 1865, to Nov., 1875.

Chancery Cases.

See Cases in Chancery.

Chancery Commissioner's Report.

Made to His Majesty on the Practice of Chancery. Lond., 1826.

Chancery Division.

Law Reports. By G. W. Hemming. 45 vols. Lond., 1876-90. See Law Reports, Part III, England, from 1875 to the Present time.

Chand, Hukm.

Principles of the Law of Consent. Bombay, 1897.
A Treatise on the Law of Res Judicata. Lond., 1894.

Chandler, D. H.

Wisconsin Reports. See Part III, Wisconsin. (Reprinted in Pinney).

Chandler, Pelig W.

American Criminal Trials. 2 vols. Bost.-Lond., 1841-44.

Chandler, Pelig W. (Editor).

Law Reporter. Vols. 1-10.

Chandler, W. E.

New Hampshire Reports. See Part III, New Hampshire.

Chandless, Thomas, Jr.

See Holland, Henry Thurston.

Chaney, H. A.

Michigan Reports. See Part III, Michigan.
Same. Digest of. See Jacobs, A. P.

Chapman, Lucretia.

Trial of, for the Murder of William Chapman. See Celebrated Trials of all Countries.

Charity Cases in England.

See Dwight, T. W.

Charles, Arthur.

Law Reports. Exchequer. See Anstie, James.

Charles the First. (King).

Trial of Murderers of. See Regicides.

Charlton, Robert M.

Georgia Reports. See Part III, Georgia.

Charlton, Thomas U. P.

Georgia Reports. See Part III, Georgia.

Chase, A. A. (Editor).

Law Times (Penna.) New Series. See Part III, Pennsylvania, Miscellaneous.

Chase, George.

Leading Cases upon the Law of Torts. St. Paul, 1892.

Chase, George. (Editor).

Blackstone, William, Commentaries. N. Y., 1878.

Chase, Salmon P.

United States Circuit Court Reports. See Part III, United States, Circuit Courts.

Chase, Samuel. (Justice of Supreme Court U. S.)

Trial of, for High Crimes and Misdemeanors, and Impeached by House and Senate. By Samuel B. Smith and Thomas Lloyd. 4 vols., Wash., 1805.

Chaves, I. L.

Compiled General, Local and Special Laws of New Mexico. See Bartlett, E. L.

Chester County Reports.

(Table of Cases). 2 vols., 1883-85. See Part III, Pennsylvania, Miscellaneous.

Chetwynd, William.

Trial for Murder of Thomas Ricketts, 1743. See Burke's Trials Upper Classes.

Cheves, L. Jr.

Sourth Carolina Law and Equity Reports. See Part III, South Carolina.

Chicago Law Times.

See Part III, United States and General.

Chilton, G. (Editor).

Comyn on Landlord and Tenant. 2d ed.

Chipman, Daniel.

Essay on the Law of Contracts, for the payment of Specific Articles. Middlebury, 1822.
Same. Supplement by D. B. Eaton. Burl., 1852.
Vermont Reports. See Part III, Vermont.

Chipman, Nathaniel.

Vermont Reports. See Part III, Vermont.

Chisle, John, of Dalry.

Trial of, for the Murder of the Right Hon. Sir George Lockhart, of Carnwith. See Celebrated Trials of all Countries.

Chism, Ben. B.

Digest of Election Laws of Arkansas. L. Rock, 1891. See Part III, Arkansas.

Chisolm, J. B., and Hyde, S.

Index-Digest of the South Carolina Supreme Court Reports. See Part III, South Carolina.

Chittenden, Lucius E. (Editor).

Reeve on Baron and Femme. 2d ed.

Chitty, Edward.

Digests of English Reports. 1st Am. ed. Vol. I. Phila., 1831. See Part III, England, Digests.

Same. 4th ed. By W. F. Jones and H. E. Hirst. 9 vols. Bost., 1883. See Part III, England, Digests.

Chitty, E.

English Bankruptcy Reports. See Deacon, E. E.

Same. See Montagu, Basil.

Chitty, Henry.

Treatise of the Law of Descents. Lond., 1825.

Chitty, Joseph.

Collection of Statutes, with Notes. Second Edition. By W. N. Welsby and Edward Beavan. 4 vols. Lond., 1854. (Vol. I, "Abatement" to "Extortion." Vol. II, "Criminal Law," "Factories," to "Land Clauses, etc." Vol. III, "Leasees" to "Writ of Title." Vol. IV. Adenda and General Index.)

English Bail Court Reports. 2 vols. Lond., 1820-23. See Part III, England, Practice and Bail Court Reports. (Reprinted in English Common Law Reports.)

Practice of the Law in All its Departments with a View of Rights, Injuries and Remedies. First American from the First English Edition. 2 vols. Phila., 1835.

Same. Second American from the Second London Edition. 3 vols. Phila., 1836.

Same. Vol. IV. Being Part VII of Second American Edition. Phila., 1839.

Treatise on Bills of Exchange, Promissory Notes and Bankers' Checks. From London Edition of 1834, By Erastus Smith, Springfield, 1834.

Treatise on the Criminal Law, Comprising Practice, Pleadings and Evidence....with a Collection of Precedents....Additional Notes by Richard Peters, Jr. Riley's Edition. 3 vols. Phila., 1819.

Treatise on the Law of Nations Relative to the Legal Effect of War on the Commerce of Belligerents and Neutrals....The Law of Prize. Bost., 1812.

Treatise on Medical Jurisprudence....and All the Law Relating to Medical Practitioners. First American Edition. Part I. Phila., 1835.

On the Parties to Actions, the Forms of Actions, and on Pleading, with Precedents. Third American from Second London Edition. By John A. Dunlap. 3 vols. Phila., 1819.

Same. Fourteenth American from Sixth London. 3 vols. Springfield, 1866.

Same. Sixteenth American Edition. By J. C. Perkins. 2 vols. Springfield, 1883.

(Editor). Blackstone's Commentaries. eds. of N. Y., 1850. Phila., 1855, and Phila., 1859.

Chitty, Joseph, and Hulme, John Walter.

Treatise on Bills of Exchange, Promissory Notes and Bankers' Checks. 12th Am. (from 9th Lond. ed. By J. C. Perkins. Springfield, 1854.

Chitty, Joseph, Jun.

Precedents in Pleading, with Notes on Practice, Pleading and Evidence. 1st Am. (from 1st Lond.) ed. By Henry Pearson and Tompson Chitty. 2 vols. Springfield, 1839.

Treatise on the Law of Contracts Not Under Seal. 2d Am. ed. By F. J. Troubat. Phila., 1831.

Same. And upon the Defences to Actions. 11th Am. ed. (from 9th Eng. ed. of J. A. Russell). By J. C. Perkins. 2 vols. N. Y., 1874.

Chitty, Thomas W., and Mews, John.

Fisher's Digest. 2 vols. See Part III, England, Digests.

Chitty, Tompson. (Editor).

Chitty, Joseph, Jun., on Pleading. See Pearson, Henry.

Chitty, Tompson, and Temple, Leofric.

Treatise on the Law of Carriers of Goods and Passengers by Land and Water. Notes by David W. Sellers. Phila., 1857.

Chitty's Statutes of Practical Utility.

See Lily, J. M.

Choate, George F. (Editor).

Angell and Durfee on Highways. 2d ed.

Perry on Trusts. 3d ed.

Chormann, C. H. J. (Editor).

Wrights Pennsylvania Digest. 2d ed. See Part III, Pennsylvania Digests.

Choyce Cases in Chancery. English.

Reprinted from the ed. of 1672. Lond., 1870. See Part III, England, Chancery—High Court of Chancery.

Christian, Edward. (Editor).

Blackstone, William. Commentaries. Dub., 1796. N. Y., 1850-54. Phila., 1859.

Christian, Robert.

Treatise on Poisons in Relation to Medical Jurisprudence, Physiology, and the Practice of Physic. 1st Am. from 4th Edinburgh ed. Phila., 1845.

Christy, William.

Digest of Louisiana Reports. See Part III, Louisiana.

Chronological Table and Index of the Statutes.

11th ed. Lond., 1890. See English Digests, etc., of the Statutes.

Church, William S.

Treatise of the Writ of Habeas Corpus, Including Jurisdiction, False Imprisonment, Writ of Error, Extradition, Mandamus, Certiorari, Judgments, etc. San Fran., 1884.

Same. Second edition. San Fran., 1893.

Circuit Court Reports.

See Part III, United States, Circuit Courts.

Citizens' Manual.

Containing a Form for Organizing Literary and Debating Societies. See Burleigh, J. B.

City Court Reports.

(New York). See Part III, New York.

City Hall Recorder.

New York City, 1817-21. Edited by Daniel Rogers. 3 vols. See Part III, New York.

City of Glasgow Bank.

Trial of. 2d ed. Edn.-Lond., 1879.

Civil Code.

Lectures on and Discussions. 2 vols. Paris, 1838. (French.)

Civil Law.

With Annotations and Criticisms. Edited by D. Albertus, D. M. F. Kriegelii, D. A. Hermann, and D. E. Osenbrueggen. 3 vols. Leipsic, 1856. (Latin.)

Civil Procedure Reports.

Containing Cases under the Code of Civil Procedure and the General Civil Practice of the State of New York, 1881-1890. 19 vols. N. Y., 1882-91. See Part III, New York.

Clancy, James.

Treatise of the Rights, Duties and Liabilities of Husband and Wife at Law and in Equity. First American from the Third London Edition. N. Y.-Bost., 1828.

Clapp, William H.

Index to the Rhode Island Reports. See Part III, Rhode Island.

Clark, Charles. (Editor).

House of Lords Cases. See Dow, P.

House of Lords Cases. 11 vols. (1847-1866). Lond., 1849-1866. See Part III, England, House of Lords. (Vols. 1-2, by Clark and Finnelly, and referred to as "Clark and Finnelly, New Series.")

Same. Am. Reprint. 11 vols. Bost., 1870-71.

Clark, Charles, and Finelly, W.

House of Lords Cases. 12 vols. Lond., 1835-47. See Part III, England, House of Lords.

Same. New Series. See Note, Clark, Charles.

Clark, E. C.

Practical Jurisprudence. A Comment on Austin. Camb., 1883.

Clark, F. B.

Alabama Reports. See Part III, Alabama.

Clark, F. K.

(Reporter). Civil Procedure Reports, Vol I.

Clark, James William, on Deeds.

See Elphinstone, H. W.

Clark, John A.

Pennsylvania Law Journal Reports. 5 vols. Phila., 1872-3. See Part III, Pennsylvania, Miscellaneous.

Clark, R. H., Cobb, T. R. R., and Irwin, D.

Revised Code of Georgia. See Part III, Georgia.

Clarke, Charles L.

New York Chancery Reports. See Part III, New York.
Same. New ed. By N. C. Moak.
Same. See Desty's Complete edition Vol. 7.

Clarke, H. D.

Hand-Book of United States Supreme Court Decisions. See Part III, United States, Circuit Courts.

Clarke, H. K.

Michigan Reports. See Part III, Michigan.

Clarke, M. St. Clair, and Hall, David A. (Editors).

Cases of Contested Elections in Congress (1789-1834). Wash., 1834. See Part III, United States, Contested Election Cases in Congress.

Clarke, S. S. (Editor).

Browne, J. H. B. Usages and Customs. 1st Am. ed.

Clarke, Samuel Robinson.

Treatise on Criminal Law of Canada. Toronto, 1872.

Clarke, Stephen G. (Editor).

Littleton and Blatchley's Digest of Fire Insurance Decisions. 2d ed.

Clarke, William P.

Iowa Reports. See Part III, Iowa.

Clarkson, William. (Editor).

Archbold, John Frederick. Appeals. Lond., 1826.

Clavell Will Case, The.

1834. See Burke's Trials Upper Classes.

Clay, C. C.

Digest of Alabama Statutes. See Part III, Alabama.

Clayton, A. S.

Compiled Laws of Georgia. See Part III, Georgia.

Cleaveland, John.

The Banking System of New York. N. Y., 1857.

Clemens, G. C.

Law of Corporate Securities as Decided in the Federal Courts. St. Louis, 1877.

Clemens, G. C. (Editor).

American Railway Reports. Vols. 20-21.

Supplement to Littleton and Blatchley's Digest of Fire Insurance Decisions. N. Y., 1882.

Clement, George A.

Digest of Fire Insurance Decisions. (U. S., Great Britain and Canada). From the Earliest Period to the Present Time.... N. Y., 1893.

Clerk, John.

Treatise on the Law of Elections of the United Kingdom. Lond., 1855.

Clerk, J. F., and Lindsell, W. H. B.

The Law of Torts. 2d ed. Lond., 1896.

Clerke, Francis.

Practice of the Court of Admiralty of England. In Latin and English. Lond., 1722.

Clerke, Thomas W.

Digest of New York Reports. See Part III, New York.

Clerk's Magazine.

Containing All the Most Useful Forms which Occur in Business Transactions. (Anonymous). Bost., 1832.

Clifford, William H.

United States Circuit Court Reports. See Part III, United States, Circuit Courts.

Clift, Henry.

New Book of Entries. 2d ed. By Charles Ingleby. Lond., 1719.

Clinton, Henry Lauren.

Extraordinary Cases. N. Y., 1896.

Clinton, George W.

Digest of New York Reports. See Part III, New York.

Cobb, Howell.

Analysis of the Statutes of Georgia. See Part III, Georgia.

Cobb, R. L.

Tennessee Laws. See Haywood, John.

Cobb, T. R. R.

Digest of the Statute Laws of Georgia. See Part III, Georgia.
Georgia Reports. See Part III, Georgia.
Same. See Kelley, J. M.
Inquiry into the Law of Negro Slavery in the United States. Phila., 1858.
Revised Code of Georgia. See Clark, R. H.

Cobbett, William.

Parliamentary History of England from the Norman Conquest. 36 vols. Lond., 1806-20.
Trial of, for Libel, in the Court of King's Bench, 1810. See Celebrated Trials of all Countries.
(Editor). Howell's State Trials. Vols. 1-10.
Translator of Marten's Law of Nations.

Cobbey, J. E.

Consolidated Statutes of Nebraska. See Part III, Nebraska.
Law of Chattel Mortgages. 2 vols. St. Paul, 1893.

Coburn, Chas. R.

The Common School Laws of Pennsylvania, and Decisions of the Superintendent. Hbg., 1866.

Cobbey, J. E.

Practical Treatise on the Law of Replevin. 3 Parts in 1 vol. Beatrice, 1890.

Cochran, Thomas B.

Smull's Legislative Hand Book of Pennsylvania (1887-1898). See Pennsylvania.

Cochrane, John M.

North Dakota Reports. See Part III, North Dakota.

Cockburn, Sir Alexander.

Nationality; or the Law Relating to Subjects and Aliens. Lond., 1869.

Cockcroft, James.

Unabridged Table of Cited and Overruled Cases in Federal, State and Territorial Courts. Vol. I (A to Biz). N. Y., 1878.

Cocke, N. W.

Alabama Reports. See Part III, Alabama.

Cocke, William Archer.

Treatise on the Common and Civil Law of the United States. N. Y., 1871.

Cocke, W. A. (Reporter).

Florida Reports. See Part III, Florida.

Coddington, Charles E.

Digest of the Law of Trade-Marks of United States, Great Britain, Ireland, Canada, and France, from the Earliest Period to the Present Time. N. Y., 1878.

Code, Civil.

Lectures on and Discussions. 2 vols. Paris, 1838. (French).

Code, Frederic.

Ou Corps de Droit, pour les etats de sa Majeste le Roi de Prusse.... par M. Formey. 2 vols (in 3)....1751.

Translated into French by A. A. de C., Privy Councillor to the King. 2 vols in 3. 1751-52.

Code Napoleon;

Or The French Civil Code (French). 6 vols. Paris, 1810.

Same. Translated from the Paris Edition of 1804. Lond., 1824.

Code Reporter.

3 vols. in 2. N. Y., 1849-51. See Part III, New York.

Code Reports.

New Series. New York. See Part III, New York.

Codes Theodosianus.

By Jacobi Gothofredi. 6 vols. in 3. Lyons, 1665.

Codex, Theodosianus.

See Gothofredi, Jacobi.

Codling, William; Ried, John; Macfarlane, William and Easterby, George.

Trial of, for Casting Away the Brig "Adventure." By Joseph Gurney and William Brodie Gurney. Lond., 1803.

See also Celebrated Trials of all Countries.

Codman, John. (Editor).

Law Reporter. See Hale, G. S.

Cofer, M. H.

Supplemental Digest of Kentucky Reports. See Part III, Kentucky.

Coffin, C. D. (Editor).

Western Law Journal. Vol. 4.

Coffin, E. P.

Supplementary Digest of Maine Reports. See Part III, Maine.

Cogley, Thomas S.

The Law of Strikes, Lockouts and Labor Organizations. Wash., 1894.

Cohen, J. I., and Lee, J. F.

Digest of Maryland Reports. See Part III, Maryland.

Cohen, M. M.

Admiralty Jurisdiction, Law and Practice. Bost., 1883.

Coif, The Order of.

By Alexander Pulling. Bost., 1897.

Coke, Sir Edward.

Book of Entries. 2d ed. Lond., 1671.

Institutes of the Laws of England.

First Part (Commentary upon Littleton). 11th ed. Savoy, 1719.

Same. 1st Am. (from 16th Lond.) ed. By Francis Hargrave, Charles Butler and Thomas Day. 3 vols. Phila., 1812.

Same. 1st Am. (from Last Lond.) ed. By J. H. Thomas. 3 vols. Phila., 1827.

Same. 1st Am. (from 19th Lond.) ed. By Francis Hargrave and Charles Butler. 2 vols. Phila., 1853.

Same. See Coke's Three Law Tracts.

Same. Second Part (Exposition of Statutes). 3d ed. Lond., 1669.

Same. With Third and Fourth Parts. 6th ed. 2 vols. Lond., 1681.

Same. Third Part (Criminal Causes). 5th ed. Lond., 1671.

Same. 6th ed. Lond., 1681. See Second Part.

Same. Fourth Part (Jurisdiction of Courts). 6th ed. Lond., 1681. See Second Part.

Reports of Cases, King's Bench, Common Pleas, etc. England. 13 parts in 7 vols. Savoy, 1738. See Part III, England, King's Bench.

Same. New ed. By J. H. Thomas and J. F. Fraser. 13 parts in 6 vols. Lond., 1826.

Three Law Tracts, I. Complete Copyholder. A Discourse of the Antiquity of Manors and Copyholds. II. A Reading on 27 Edward I, Called the Statute De Finibus Levatis. III. A Treatise of Bail and Mainprize. Lond., 1764.

Colby, John H.

Statute Railroad Laws of New York, with Notes of Decisions and Forms. Alb., 1882.

Treatise upon the Criminal Law and Practice of New York, with Precedents. 2 vols. Alb., 1868.

Coldwell, T. H.

Tennessee Reports. See Part III, Tennessee.

Cole, H. T.

English Bail Court Reports. See Saunders, Thomas W.

Cole, Henry Warwick.

On the Domicil of Englishmen in France. Lond., 1857.

Cole, W. R.

On Criminal Information and Informations in the Nature of Quo Warranto. See Law Library, Vol. 56, 1847.

Colebrooke, William.

Treatise on the Law of Collateral Securities as Applied to Negotiable, Quasi-Negotiable and Non-Negotiable Choses in Action. Chic., 1883.

Coleman, P.

Alabama Reports. See Part III, Alabama.

Coleman, William, and Caines, George.

New York Supreme Court Reports. See Part III. New York.

Coleman, William M.

Epitome of Fearne on Remainders. Phila., 1878.

Coler, William N.

Treatise on the Law of Municipal Bonds. 2 vols. N. Y., 1873.

Coleridge, John T.

See Blackstone, William. Commentaries. Phila., 1859.

Collectanea Juridica.

See Colligimus Sparsa.

Colles, Richard.

Parliamentary Cases. Dub., 1789. See Part III, England, House of Lords.

Collier, R. P.,

On Mines. See Law Library. Vol. 4. 6th Series, 1853.

Colligimus, Sparsa.

Collectanea Juridica. Tracts Relative to the Law and Constitution of England. 2 vols. Dub., 1791.

Collins, Charles A. (Editor).

Revised Statutes of New York. 9th ed. Vols. 5 and 6. (Supplemental to 8th ed). N. Y., 1892. See Part III, New York.

Collins, John.

Introduction to Merchant's Accompts. See Malynes, Gerard.

Collyer, John.

Treatise on the Law of Partnership. Fourth American from Second Eng. ed. By J. C. Perkins. Bost., 1853.

Same. Wood's Edition (6th Am.) By H. G. Wood. 2 vols. Alb., 1878.

English Exchequer Equity Reports. See Younge, Edward.

English Vice-Chancellor's Reports. See Part III, England, Chancery—Vice-Chancellors. (Reprinted in English Chancery Reports. Vols. 28 and 33.)

Same. See Younge, E.

Colquhoun, Sir Patrick Mac Chombaich.

Summary of the Roman Civil Law. Illustrated by Commentaries on and Parallels from the Mosaic, Canon, Mohammedan, English and Foreign Law. 4 vols. Lond., 1849-51-54-60.

Colquitt, Anthony. (Supposed Reporter).

Modern Reports, English King's Bench. Vol. 1.

Colt, John C.

Trial of, for the murder of Samuel Adams, 1841. See Remarkable Trials of all Countries.

Coltman, F. J.

English Exchequer Reports. See Hurlstone, E. T.

Colvin, Andrew J.

On Rents, Covenants and Conditions. See Bingham, Anson.

Comberbach, Roger.

English King's Bench Reports. Savoy, 1724. See Part III, England, King's Bench.

Commissioner of Patents.

(Decisions) from 1869 to 1888. 16 vols. Wash., 1876-89. See Part III, United States, Departmental Decisions.

Common Bench Reports.

English Common Pleas. See Part III, England, Common Pleas. (Reprinted in English Common Law Reports.)

Same. New Series. (Reprinted in "English Common Law Reports.")

Common Law Reports.

(1853-1855). By J. B. Dasent. 3 vols. Lond., 1854-55. See Part III, England, Reports in all the Courts.

Common Pleas Division Law Reports.

By J. R. Bulwer. 5 vols. Lond., 1876-80. See Part III, England, Reports from 1875 to Present Time.

Common Pleas Law Reports.

By J. R. Bulwer, Phila., 1867-75. 10 vols. See Part III, England, Reports from 1865 to 1875.

Common pleas Reporter.

(Table of Cases). 4 vols. 1879-87. See Part III, Pennsylvania, Miscellaneous.

Complete Digest.

A Digest of all the Reported American Cases and Selected English Cases. Edited by E. A. Jacob and Others. Pts. I and II of 1887 and Pt. I of 1889.

Comstock, A. W.

Drunkenness in Extenuation of Murder. See Johnson's Prize Essays. Phila., 1890.

Comstock, G. F.

New York Court of Appeals Reports. See Part III, New York.

Comstock, George F. (Editor).

11th ed. of Kent's Commentaries.

Comyn, Robert B.

On Landlord and Tenant. 2d ed. By G. Chilton. See Law Library. Vol. 6, 1834.

Treatise on the Law of Usury. Lond., 1817.

Comyns, Sir John.

Digest of the Laws of England. 4th ed. By Samuel Rose. 6 vols. Lond., 1800.

English King's Bench Reports. Savoy, 1744. See Part III, England, King's Bench.
Same. 2d ed. By Samuel Rose. 2 vols. Lond., 1792.

Condensed English Chancery Reports.

See English Chancery Reports, American Reprint.

Condy, J. W. (Editor).

Marshall, Samuel, on Insurance. 2d ed.

Conference Reports, North Carolina.

See Part III, North Carolina.

Conkling, Alfred.

Admiralty Jurisdiction, Law and Practice of the Courts of the United States. Second Edition. 2 Vols. Alb., 1857.
Treatise on the Organization, Jurisdiction and Practice of the Courts of the United States. Third Edition, Revised and Corrected. Alb., 1856.
Same. Fifth Edition, Revised, Corrected and Enlarged. Alb., 1870.

Conkling, Roscoe, and Shipman, William D.

The Central Pacific Railroad. . . . Testimony and Exhibits Presented Before the Railway Commission. Testimony, N. Y., 1887. Argument of Creed Haymond, 1888. Summary of Facts, San. Fran., 1889.

Conlon, John.

Wills. See Johnson's Prize Essays. Phila., 1890.

Conner, James.

South Carolina Equity Digest. See Simonton, C. H.

Connoly, Theodore.

New York Surrogate Reports. See Part III, New York.
(Editor). New York Criminal Reports. Vols. 6-8.

Connoly, Theodore, and Vilas, Henry L. (Editors).

New York Criminal Reports, Vols. 1-5. See Part III, New York.

Connor, H., and Lawson, J. A.

Irish Chancery Reports. 2 vols. Dub., 1842-4. See Part III, Ireland.

Conover, F. K.

Wisconsin Reports. See Part III, Wisconsin.

Conover, O. M.

Wisconsin Reports. See Part III, Wisconsin.

Conroy, John.

Custodian Reports; or A Collection of Cases Relative to Outlawries, and the Grants thereon. Dub., 1795.

Constitution of the United States.

With the Amendments thereto; Jefferson's Manual; Standing Rules and Orders for Conducting Business in the House of Representatives and Senate of the United States, and Barclay's Digest. (Anon.) Wash., 1874.

Constitution

Of the United States of America, the Constitution of Pennsylvania of 1838, and Rules for the Government of Both Branches of the Legislature of Pennsylvania. Harrisburg, 1850.

Constitutions

Of the United States, Declaration of Independence and the Federal Constitution. Phila., 1806.

Constitutional Report.

South Carolina. See Part III, South Carolina.

Contested Elections.

McClure vs. Gray. Senate of Pennsylvania.... Proceedings of the Committee. Phila., 1872.
Osburn vs. Devlin. Pa. Senate, 1889.

Contested Election Cases in Congress.

See Part III, United States.
Of New York (Compiled). See Part III, New York.

Controverted Elections.

(Massachusetts). See Part III, Massachusetts.

Converse, Henry A.

Index and Table of Cited Cases of Virginia and West Virginia. See Part III, Virginia; also West Virginia.

Coode, George.

On Legislative Expression; or the Language of the Written Law. See Law Library, Vol. 60, 1848.

Cook, John E.

Address of Daniel W. Voorhees, at Trial of. Rich., 1861.

Cook, John T. (Editor).

Eastern Reporter. Vols. 1-6.

Cook, John T., and Andrews, Buel C. (Editors).

Eastern Reporter. Vols 7-11.

Cook, Robley D.

New York Supreme Court Reports. See Thompson, I. G.
Manual of the Highway Laws of New York. Alb., 1870.

Cook, William W.

Tennessee Reports. See Part III, Tennessee.
Treatise on the Law of Corporations Having a Capital Stock. 3 vols. 4th ed. Chic., 1898.
Treatise on the Law of Stock and Stockholders.... N. Y., 1887.
Same. Third Edition. Chic., 1894.
Trusts, the Recent Combinations in Trade. N. Y., 1888.

Cooke, Fredirick H.

Law of Life Insurance, Including Accident Insurance and Insurance by Mutual Benefit Societies. N. Y., 1891.
The Law of Trade and Labor Combinations. Chic., 1898.

Cooke, Sir George.

English Common Pleas Reports. 3d ed. Lond., 1872. See Part III, England, Common Pleas.

Cooke, George W.

On Defamation. See Law Library, Vol. 53, 1846.

Cooke, J. R., and Alcock, J. C.

Irish King's Bench Reports. Dub., 1834. See Part III, England, King's Bench.

Cookingham, Edward.

General Index to Wait's Actions and Defenses. Albany, 1882.

Cooley, E. A.

Digest of Michigan Reports. See Part III, Michigan.

Cooley, Thomas M.

Compiled Laws of Michigan. See Part III, Michigan.
General Principles of Constitutional Law in the United States. Bost., 1880.
Michigan Reports. See Part III, Michigan.
Treatise on the Constitutional Limitations which rest upon the Legislative Power of the States of the American Union. Bost., 1868.
Same. Second Edition. Bost., 1871.
Same. Third Edition. Bost., 1874.

Same. Fifth edition. Bost., 1883.
Same. Sixth Edition. By Alexis C. Angell. Bost., 1890.
Treatise on the Law of Taxation, Including the Law of Local Assessment. Chic., 1876.
Treatise on the Law of Torts or the Wrongs which Arise Independent of Contract. Chic., 1878.
(Editor). American Law Register, New Series. Vols. 16-25.
Blackstone's Commentaries. 2d ed.
Story on the Constitution. 4th ed.

Cooper, Charles M.

Florida Reports. See Part III, Florida.

Cooper, C. P.

A Brief Account of Parliamentary Proceedings as to the Court of Chancery, the House of Lords and Bankruptcy. Lond., 1828.

Cooper, Charles P.

English Chancery Reports temp. Brougham. Lond., 1835. (Reprinted in Vol. 8 of "English Chancery Reports." American Reprint.)
Same. temp. Cottenham. 2 vols. Lond., 1846-48.
Same. Practice Cases. Lond., 1838-41. See Part III, England, Chancery—High Court of Chancery.

Cooper, George.

English Chancery Reports temp. Eldon. 1st Am. ed. By Murray Hoffman. N. Y., 1824. See Part III, England, Chancery—High Court of Chancery.
Treatise of Pleading on the Equity Side of the High Court of Chancery. Lond., 1809.

Cooper, Thomas.

Institutes of Justinian with Notes. Phila., 1812.
Same. Third Edition. N. Y., 1852.
Opinion of, on the Effect of a Sentence of a Foreign Court of Admiralty. By Alexander James Dallas. Phila., 1810.

Cooper, T., and McCord, D. J.

Statutes at Large of South Carolina. See Part III, South Carolina.

Cooper, William F.

Revised Code of Tennessee. See Meigs, R. J.
Tennessee Chancery Reports. See Part III, Tennessee.
(Editor). Daniell's Chancery Practice. 5th ed.
(Editor). New ed. Tennessee Reports. 10 vols. in 6. St. Louis, 1870-1. See Part III, Tennessee.

Coote, Richard Holmes.

On Mortgages. See Law Library, Vol. 18, 1837.
(Editor). Watkins' Conveyancing. See Morley, George.

Cope, W. W.

California Reports. See Part III, California.

Copy-Right Case of Wheaton vs. Peters.

Decided in the Supreme Court of the United States, Report of. N. Y., 1834.

Corbett, Uvedale, and Daniel, E. R.

English Election Cases. Lond., 1821. See Part III, England, Election Cases.

Corbin, Charles L. (Editor).

Benjamin on Sales. 4th Am. ed.

Corbin, D. T.

Revised Statutes of South Carolina. See Whipper, W. J.

Corbin, William Horace.

Book of Forms of Contracts and Conveyancing; and of Legal Proceedings under the Laws of the State of New Jersey. J. C., 1882.
Corporation Act of New Jersey. See Part III, New Jersey.

Cord, William H.

A Treatise on the Legal and Equitable Rights of Married Women. Phila., 1861.
Same. Second Edition. 2 Vols. Phila., 1885.

Corday, Charlotte Mariane D'Armans.

Trial of, for the Assassination of Marat. See Remarkable Trials of all Countries.

Corder, William.

Trial of, for murder of Maria Marten. See Remarkable Trials of all Countries.
Same. See also Celebrated Trials of all Countries.

Cornish, W. F.

On Purchase Deeds of Freehold Estates. See Law Library, Vol. 17. 6th Series, 1856.
On Uses. See Law Library, Vol. 3, 1834.

Cornwell, Francis E.

Digests of New York Reports. See Part III, New York.

Corpus Juris Civilis.

Recognoverunt adnotationibusque criticis instructum, ediderunt D. Albertus et D. Mauritius Fratres Kriegelii, D. Aemilius Herrmann et D. Eduardus Osenbrueggen. Editio stereotypa. Impressio septima. 3 vols. Lipsiae, 1856.

Coryton, J.

On Patents. See Law Library, Vol. 14. 6th Series, 1855.

Cothran, George W.

Revised Statutes of New York. 6th ed. See Part III, New York.

Cotton, William W.

See Kynett, Alpha J., on Churches, etc.

Couch, R.

See Blackstone, William. Commentaries. N. Y., 1859.

Courdray, Tourson du.

Works. Vol. II. Biographical Notice. By M. Edmond Blanc. Paris, 1832. (French).

Coulson, H. J. W., and Forbes, Urquhart A.

The Law Relating to Waters, Sea, Tidal and Inland. Lond., 1880.

County Court Cases and Appeals, England.

See Cox, Macrae and Hertslet.

County of Middlesex.

The Case of the Late Election for the County of Middlesex, Considered on the Principles of the Constitution, and the Authorities of Law. See Blackstone, William. Interesting Appendix, Phila., 1772.

Court of Claims Reports.

See Part III, United States, Court of Claims.

Courvoisier, Francois Benjamin.

Trial of, for the Murder of Lord William Russell, 1840. See Remarkable Trials of all Countries.

Same. See Burke's Trials, Aristocracy.

Coventry, Thomas.

On Conveyancer's Evidence. See Law Library, Vol. 26, 1839.

Coventry, Thomas, and Hughes, Samuel.

Digest of Common Law Reports. 1st Am. ed. 2 vols. Phila., 1832. See Part III, England, Digests.

Cowen, Esek.

New York Supreme Court Reports. See Part III. New York.

Treatise on the Civil Jurisdiction of Justices of the Peace in the State of New York. Fourth Edition. By William Tracy. Alb., N. Y., 1856.

Cowen, Esek, and Hill, Nicholas, Jr. (Editors).

Phillips on Evidence. 4th ed.

Cowen, P. H.

Digest of Criminal Decisions of the State of New York. Alb., 1869. See Part III, New York.

Cowen, Patrick H.

Reports of Criminal Cases Decided in the Courts of the State of New York, and of Other States, and in the Supreme Court of the United States. 2 vols. Alb., 1884-85. See Part III, United States, also New York.

Cowper, Henry.

English King's Bench Reports. Dub., 1794. See Part III, England, King's Bench.

Same. 1st Am. ed. 2 vols. Bost., 1809.

Cowper, Spencer.

Trial for Murder of Stout. 1699. See Burke's Trials Aristocracy.

Cox, Edward W.

Advice for Conducting the Examination of Witnesses. See Ram, James. Facts. N. Y., 1890.

Advice upon Opening a Case to the Jury. See Same.

English Criminal Cases. 14 vols. Lond., 1846-82.

Magistrate Cases. 13 vols. Lond., 1862-86. See Part III, England, Magistrate's Cases.

Cox, Edward W., Macrae, D. C., and Hertslet, C. J. B.

County Court Cases and Appeals, England. (1847-52). Lond., 1852. See Part III, England, County Court Cases.

Cox, N. W.

Arkansas Reports. See Part III, Arkansas.

Cox, R. (Editor).

American Law Times Reports, Vol. 1-6.

Cox, Rowland.

(Editor.) American Trade-Mark Cases Prior to 1871, with Leading English Cases. Cincinnati, 1871. See Part III, United States, Patent Reports.

Same. Comprising Sebastian's Digest of, Prior to 1879, with Leading Cases Decided Since, with Notes. Bost., 1881.

(Editor). The Reporter, Vols. 5-6.

Manual of Trade-Mark Cases. 2d ed. (Comprising Sebastian's Digest). Bost.-N. Y., 1892.

Cox, Samuel C.

English Chancery Reports. 1st Am. ed. By Murray Hoffman. 2 vols. N. Y., 1824. See Part III, England, Chancery—High Court of Chancery.

Coxe, Brinton.

Translation of Guterbock's Bracton and His Relation to the Roman Law. Phila., 1866.

Coxe, R. S.

New Jersey Law Reports. See Part III, New Jersey.

Condensed Supreme Court Reports. Wash., 1835. See Part III, United States, Reports Supreme Court.

Crabb, George.

On Real Property. 2 vols. See Law Library. Vols. 54, 55, 1846.

Crabbe, W. H.

United States District Court Reports. Phila., 1853. See Part III, United States, Circuit Courts.

Craies, William Fielden.

On Insurance. See Porter, J. B.

Craig, R. D.

English Chancery Reports. See Mylne, J. W.

Craig, R. D., and Phillips, T. J.

English Chancery Reports. See Part III, England, Chancery—High Court of Chancery. Reprinted in English Chancery Reports. Vol. 18.

Cranch, William.

United States Circuit Court Reports. 6 vols. Bost., 1852-3. See Part III, United States, Circuit Courts.

United States Supreme Court Reports. 9 vols. N. Y., 1812-17. See Part III, United States, Reports Supreme Court.

Cranch, William, and Dawes, Rufus. (Editors).

The Jurist and Law Miscellany. Wash., 1834.

Crane, William W., and Moses, Bernard.

Politics. An Introduction to the Study of Comparative Constitutional Law. N. Y.-Lond., 1884.

Crandall, J. J. (Editor).

Best, William M. Practice. Burl., 1880.

Crary, Charles.

The Law and Practice in Special Proceedings and in Special Cases Within the Courts, etc., of the State of New York. N. Y., 1858.

Crawford, George, and Dix, Edward S.

Abridged Cases, Irish. Dub., 1839. See Part III, Ireland.
Irish Circuit Cases. 3 vols. Dub., 1841-47. See Part III, Ireland.

Crawford, T. D.

Arkansas Reports. See Part III, Arkansas.

Creasy, Sir Edward S.

First Platform on International Law. Lond., 1876.

Cresswell C.

English King's Bench Reports. See Barnwall, R. V.

Cresswell, Robert Nath.

Cases in the Court for Relief of Insolvent Debtors. Lond., 1830.

Criminal Law Magazine.

See Part III, United States and General.

Criminal Reports.

See Part III, United States, Crimnal Reports.

Cripps, Henry William.

A Practical Treatise on the Law Relating to the Church and Clergy. Third Edition. Lond., 1857.

Critchfield, L. J.

General Statutes of Ohio. See Swan, Joseph.
Ohio State Reports. See Part III, Ohio.

Crocker, John G.

The Duties of Sheriffs, Coroners and Constables. With Forms. Second Edition. N. Y.-Alb., 1871.

Croke, George.

English King's Bench Reports. 3 vols. Lond., 1669-83. See Part III, England, King's Bench.

Same. 5th ed. By Thomas Leach. 3 vols. Dub., 1791-93. (Vol. 1, 5th ed.; Vols. 2 and 3. 4th ed.)

Crompton, Charles, and Jervis, J.

English Exchequer Reports. Am. ed. By J. I. C. Hare and H. B. Wallace. 2 vols. Phila., 1851-2. See Part III, England, Exchequer.

Crompton, Charles, and Meeson, R.

English Exchequer Reports. Am. ed. By J. I. C. Hare and H. B Wallace. 2 vols. Phila., 1851-2. See Part III, England, Exchequer.

Crompton, Charles, Meeson, R., and Roscoe, H.

English Exchequer Reports. Am. ed. By J. I. C. Hare and H. B. Wallace. 2 vols. Phila., 1851-4. See Part III, England, Exchequer.

Cross, E. J. D.

Revised Code of Maryland. See Mayer, Lewis.

Cross, John.

On Lien and Stoppage in Transitu. See Law Library. Vol. 34, 1841.

Croswell, Simon G.

Collection of Patent Cases, Criticised, Explained, Overruled, etc. by Subsequent Decisions of the Federal Courts. Bost., 1888.

A Treatise on the Law Relating to Electricity. Bost., 1895.

Treatise on the Law Relating to Executors and Administrators. Bost., 1889.

(Editor). Greenleaf on Evidence. 14th and 15th eds.

(Editor). Washburn on Real Property. See Willard, J.

(Editor). Washbubrn on Easements. 4th ed.

Crounse, L.

Nebraska Reports. See Part III, Nebraska.

Crow, James.

Wrongful Conviction and Execution of, for Robbery. See Celebrated Trials of all Countries.

Crown Cases, English.

See Part III, England, Crown Cases.

Crown Cases Reserved.

Law Reports by J. R. Bulwer. 2 vols. Lond., 1872-75. See Part III, England, Reports from Nov., 1865, to Nov., 1875.

Cruise, William.

Digest of the Laws of England Respecting Real Property. Third American from Last London Edition. 7 vols. N. Y., 1827.

Digest of the Law of Real Property. Second Edition. Revised by Henry Hopley White and Simon Greenleaf. 7 vols. Bost., 1856-57.

Essay on the Nature and Operation of Fines and Recoveries. Second Edition. 2 vols. Lond., 1786.

Crumrine, Boyd. (Editor).

Pittsburgh Reports. See Part III, Pennsylvania, Miscellaneous.

Pennsylvania State Reports. See Part III, Pennsylvania, Miscellaneous.

Cumin, Patrick.

Manual of Civil Law; or Examination in the Institutes of Justinian ....with Introduction on the History of the Roman Law. Lond., 1854.

Cummings, A., Jr. (Reporter).

Trial of John Earls. See Packer, William F.

Cummins, John.

Idaho Reports. See Part III, Idaho.

Cummins, Thomas J. (Editor).

Remarkable Trials of all Countries. See Dunphy, Thomas.

Cunningham, Sawney.

Execution of, for Murder. See Celebrated Trials of all Countries.

Cunningham, Timothy.

English King's Bench Reports. Lond., 1871. See Part III, England, King's Bench.

Law Dictionary. 3d ed. 2 vols. Lond., 1783.

Cunynghame, Henry.

Treatise on the Law of Electric Lighting, with a Description of the Principal Apparatus used in Electric Lighting. Illustrated. Lond., 1883.

Curry, Thomas.

Louisiana Reports. See Part III, Louisiana.

Curson, H.

Supplement to Office and Duty of Executors. See Wentworth, Thomas.

Cursus Cancellariae.

2d ed. See Bohun, William.

Curteis, William C.

English Ecclesiastical Reports. 3 vols. Lond., 1840-41. See Part III, England, Ecclesiastical, Probate and Divorce.

Same. Reprinted in Ingraham and Gerhart's ed. Vols. 6 and 7.

Curtis, Benjamin Robbins.

Jurisdiction, Practice and Peculiar Jurisprudence of the Courts of the United States. With Notes by George T. Curtis. Bost., 1880.

Same. Second Edition. Bost., 1896.

Curtis, Benjamin R.

United States Circuit Reports. 2 vols. Bost., 1854-7. See Part III, United States, Circuit Courts.

Curtis, George Ticknor.

American Conveyancer. Second Edition. By Mark H. Durgin. Bost., 1871.

Commentaries on the Jurisdiction, Practice and Peculiar Jurisprudence of the Courts of the United States. Phila., 1854.

Equity Precedents. (Supplementary to Mr. Justice Story's Treatise on Equity Pleadings). Bost., 1856.

Same. Fourth Edition. Bost., 1869.

Treatise on the Law of Copyright....in England and America. Bost.-Lond., 1847.

Treatise on the Law of Patents for Useful Inventions in the United States. Second Edition. Bost., 1854.

Same. Third Edition. Bost., 1867.

Same. Fourth Edition. Bost., 1873.

Curtis, George T. (Editor).

U. S. Digest. Vols. 2-3.

Curtis, George Ticknor. (Editor).

Curtis, on Jurisdiction.

Curwen, Maskell E.

Manual upon the Searching of Records and the Preparation of Abstracts of Title to Real Property....by W. H. Whittaker. Cin., 1883.

Cushing, Caleb.

The Treaty of Washington. N. Y., 1873.
(Editor). Pothier on Maratime Contracts.

Cushing, Luther Stearns.

Elements of the Law and Practice of Legislative Assemblies in the United States. (Lex Parliamentaria Americana.) Ninth Edition. Bost., 1874.
Introduction to the Study of the Roman Law. Bost., 1854.
Massachusetts Reports. See Part III, Massachusetts.
Rules of Proceeding and Debate in Deliberative Assemblies. Bost., 1876.

Cushing, L. S. (Editor).

American Jurist. Vols. 16-28.

Cushing, Luther S., Storey, Charles W., and Josselyn, Lewis. (Editors).

Reports of Controverted Elections in the House of Representatives of Massachusetts (1780-1852.) Bost., 1853.

Cushman, Joseph B.

The Clerk's Manual of Rules, Forms and Laws....in the Assembly of New York. Albany, 1863.

Cushman, J. F.

Mississippi Reports. See Part III, Mississippi.

Custodian Reports.

See Convoy, John.

Cuyler, G. W.

Local Taxation of New York. See Wells, D. A.

Czarowitz, Alexis Petrowitz.

Presumptive Heir to the Crown of Russia, Condemned to Death by His Father. See Celebrated Trials of all Countries.

Dafforne, Richard.

The Merchant's Mirrour. Lond., 1684. (In Malynes' Consuetudo, vel Lex Mercatoria, 1686.)

D'Aguesseau, The Chancellor.

Complete Works. New ed. By M. Pardessus. 16 vols. Paris, 1819. (French).

Dale, James Murray.

Legal Ritual. Judgments Delivered by the Privy Council and Dean of Arches. Lond., 1871.

D'Alembert, M.

Analysis of the Spirit of Law. See Montesquieu, M. de Secondat, Baron de.

Dalison, G.

English Common Pleas Reports. See Benloe, G.

Dalison, William.

English Common Pleas Reports. See Part III, England, Common Pleas.

Dallam, J. W.

Digest of the Laws of Texas. With the Land Laws and Opinions of the Supreme Court. See Part III, Texas.

Texas Reports. See Part III, Texas.

Dallas, A. J.

Pennsylvania Reports. See Part III, Pennsylvania.

Dallas, Alexander James. (Editor).

Cooper on Admiralty.

Dallas, George M. (Editor).

Bainbridge on Mines and Minerals. 1st Am. ed.

Dalrymple, John.

Essay Toward a General History of Feudal Property in Great Britain. Fourth Edition. Dublin, 1759.

Dalton, Michael.

Officium Vicecomitum; the Office and Authority of Sheriffs. Lond., 1682.

Country Justice. Lond., 1705.

Daly, Charles P.

New York Common Pleas Reports. See Part III, New York.

Dalzell, R.

On the Equitable Doctrine of Conversion of Property. See Leigh, J. H.

Dana, James G.

Kentucky Reports. See Part III, Kentucky.

Dana, Richard Henry, Jr. (Editor).

Wheaton's International Law. 8th ed.

Dane, Nathan.

Abridgment and Digest of American Law. 9 vols. Bost., 1823-29.

Danforth, Henry G.

Digest of United States Supreme Court Reports. See Part III, United States, Reports Supreme Court.

Danforth, Henry G., and Wickes, Robt. B.

Digest of New York Court of Appeals Reports (1847-1891). 2 vols. N. Y.-Alb., 1884-91. See Part III, New York.

Daniel, Edmund Robert.

English Election Cases. See Corbett, U.
English Exchequer Equity Reports. Lond., 1824. See Part III, England, Exchequer.
Treatise on Practice and Pleadings in the High Court of Chancery, from Lond. ed. 3 vols. Harrisburg, 1845-46.
Same. See New Library of Law and Equity. Vols. 3-5, 1846.
Same. 3d ed. By Thomas Emerson Headlam. 2 vols. Lond., 1857.
Same. 3d Amer. ed. By J. C. Perkins. 3 vols. Bost., 1865.
Same. 4th Amer. ed. By J. C. Perkins. 3 vols. Bost., 1871.
Same. 5th Amer. ed. By W. F. Cooper. 3 vols. Bost., 1879.
Same. 6th Amer. ed. 3 vols. Bost., 1894.

Daniel, George W.

Treatise on the Law of Negotiable Instruments. 2 vols. N. Y., 1876.
Same. Third Edition. 2 vols. N. Y., 1883.
Same. Fourth Edition. 2 vols. N. Y., 1891.

Dann, F. P.

Arizona Reports. See Part III, Arizona.

Danner, J. L. C.

Alabama Reports. See Part III, Alabama.

Danson, F. M., and Lloyd, J. H.

English Mercantile Cases. Lond., 1830. See Part III, England, Mercantile Cases.

D'Anvers, Knightly.

General Abridgment of the Common Law. 3 vols. Lond., 1705-37.

Darley, Henry. (Reporter).

Trial of Philadelphia Rioters. Phila., 1831.

Darlington, Joseph J.

Treatise on the Law of Personal Property. Phila., 1891.

Darrach, Henry. (Editor).

Porter on Insurance.

Dart, Henry.

Compendium of the Law and Practice of Vendors and Purchasers of Real Estate. Notes by Thomas W. Waterman. N. Y.-Alb., 1851.

Dartmouth College Case.

See Farrar, T.

Dartmouth College Causes.

See Shirley, John M.

Dasent, John B.

(Editor). Bankruptcy and Insolvency Reports. 2 vols. Lond., 1855. See Part III, England, Bankruptcy.

(Editor). Common Law Reports (1853-1855). See Part III, England, Reports in all the Courts.

Dassler, C. W. F.

Compiled Laws of Kansas. See Part III, Kansas.

Digest of Kansas Reports. See Part III, Kansas.

Daugherty, M. A., Brasee, J. S., and Okey, G. B.

Revised Statutes of Ohio. See Part III, Ohio.

David, E. W. (Editor).

Pennsylvania Law Journal.

Davidson, Charles.

Concise Precedents in Conveyancing. Fifth Edition. Lond., 1857.

Davidson, T. F.

North Carolina Reports. See Part III, North Carolina.

Davies, E. H. (Editor).

Ware's U. S. District Court Reports, Vol 2.

Davies, John.

English Patent Cases. Lond., 1816. See Part III, England, Patent Cases.

Davies, Sir John.

Irish Reports. Lond., 1674. See Part III, Ireland.

Same. Translation of. Dub., 1762.

Davis, Daniel.

Practical Treatise upon the Authority and Duty of Justices of the Peace in Criminal Prosecutions. Third Edition. By F. F. Heard. Bost., 1853.
(Editor). Russell on Crimes.

Davis, D., and Metcalf, T. (Editors).

Russell and Greaves on Crimes and Misdemeanors.

Davis, David F.

Trial of. See Hazen, D. H.

Davis, E. A.

Digest of Indiana Reports. See Part III, Indiana.
Revised Statutes of Indiana. See Part III, Indiana.

Davis, G. A.

Compiled School Laws of Vermont. See Part III, Vermont.

Davis, George B.

Outlines of International Law....N. Y., 1887.

Davis, Henry F. A.

Building Societies. Their Theory, Practice, and Management. Bost., 1887.

Davis, J. C. Bancroft.

United States Supreme Court Reports. 34 vols. See Part III, United States, Report Supreme Court.
(Editor). Miller, S. F., on U. S. Constitution.

Davis, P. Stevenson. (Editor).

Victorian Law Reports. See Webb, G. H. F.

Davis, Robert G. (Reporter).

Hawaiian Reports. Vol. II. 1857-65. Honolulu, 1866. See Part III, Hawaii.

Davison, Henry.

English King's Bench Reports. See Perry, T. E.
English King's Bench Reports. See Willmore, G.
English Q. B. Reports. See Gale, C. J.

Davison, Henry, and Merivale, Herman.

English King's Bench Reports. Lond., 1844. See Part III, England, King's Bench.

Dawes, Rufus. (Editor.)

The Jurist and Law Miscellany. See Cranch, William.

Dawson, William C.

Compilation of Laws of Georgia, 1819-29. See Part III, Georgia.

Day, John C. F. S.

Common Law Procedure Acts and Other Statutes Relating to the Practice of the Superior Courts of Common Law and the Rules of Court, with Notes. Lond., 1861.

Day, Thomas.

American Digest. See Anthon, J.
Connecticut Reports. See Part III, Connecticut.
(Editor). Coke on Littleton. See Hargrave, Francis.
(Editor). East's English K. B. Reports.

Deacon, Edward E.

English Bankruptcy Reports. Lond., 1837-41. See Part III, England, Bankruptcy. (Vol. I. Reprinted in English Common Law Reports.)
Same. See Montagu, Basil.

Deacon, Edward C., and Chitty, E.

English Bankruptcy Reports. Lond., 1833-37. See Part III, England, Bankruptcy.

Deady, M. P.

United States Circuit and District Court Reports. San Fran., 1872. See Part III, United States, Circuit Courts.

Deady, M. P., Gibbs, A. C., and Kelly, J. K.

Code of Civil Procedure and General Laws of Oregon. See Part III, Oregon.

Deady, M. P., and Lane, L.

Compiled Statutes of Oregon. See Part III, Oregon.

Dean, Amos.

Principles of Medical Jurisprudence. N. Y.-Alb., 1850.
Same. N. Y.-Alb., 1873.

Dean, A. (Editor).

American Law Register. New Series. Vols. 1-6.

Deane, Henry C.

Epitome of the Law of Corporeal Hereditaments and Conveyancing. Bost., 1875.

Deane, J. F.

Vermont Reports. See Part III, Vermont.

Deane, James Parker.

The Law of Blockade. (Determined in the High Court of Admiralty on the Blokade of the Coast of Courland, 1854). Lond., 1855.

Deane, J. P., and Swabey, M. C. M.

English Ecclesiastical Reports. Lond., 1856. See Part III, England, Ecclesiastical Reports.

Dearsley, Henry R.

Criminal Process; A View of the Proceedings in Criminal Cases from Arrest to Judgment and Execution. Am. ed. See Law Library, Vol. 8. 6th Series, 1854.

English Crown Cases. Lond., 1856. See Part III, England, Crown Cases.

Dearsley, Henry R., and Bell, Thomas.

English Crown Cases. Lond., 1858. See Part III, England, Crown Cases.

Debates in the Senate of the United States on the Judiciary.

(First Session of Seventh Congress). Phila., 1802.

De Burgh, William.

Elements of Maritime International Law.... Lond., 1868.

Decisions, Departmental.

See Part III, United States, Departmental Decisions.

De Colyar, Henry Anselm.

Treatise on the Law of Guaranties and of Principal and Surety. Notes by James Appleton Morgan. N. Y., 1875.

Same. See Text Book Series, Vol. 3, 1887.

Deering, J. H.

Digest of California Reports. See Part III, California.

De Gex, John P.

English Bankruptcy Reports. Lond., 1852. See Part III, England, Bankruptcy.

See Montagu, Basil.

De Gex, John P., Fisher F., and Jones, H. C.

English Chancery Reports. Vol. I. Lond., 1861. See Part III, England, Chancery—High Court of Chancery.

Same. Am. ed. By J. C. Perkins. 4 vols. Bost., 1873.

De Gex, John P., and Jones, H. C.

English Chancery Reports. Am. ed. By J. C. Perkins. 4 vols. Bost., 1872-3.

De Gex, John P., Jones, H. C., and Smith, R. H.

English Chancery Reports. By J. C. Perkins. 4 vols. Bost., 1873-4.

De Gex, John P., Macnaghten, S., and Gordon, A.

English Chancery Reports. By J. C. Perkins. 8 vols. Bost, 1871-2.

De Gex, John P., and Smale J.

English (Vice) Chancery Reports. 5 vols. Lond., 1849-53.

De Hart, William C.

Observations on Military Law and the Constiution and Practice of Courts Martial....N. Y., 1846.

Same. N. Y., 1864.

Delaware and Hudson Canal Company.

The President, Managers and Company of vs. The Pennsylvania Coal Company. Pleadings and Testimony taken Before J. H. Dubois, Referee. 7 vols. N. Y., 1858-61.

Same. Exhibits.

Same. Argument of Mr. John Ewen, on the Part of the Defendant. N. Y., 1863. (Autograph Copy.)

Delaware County (Pa.)

Digest of Acts of Assembly Relating to. By W. R. Bliss. Chester, 1882. See Part III, Pennsylvania, Miscellaneous.

Reports. See Part III, Pennsylvania, Miscellaneous.

De Lolme, J. L.

The Constitution of England; or An Account of the English Government. New ed., with Life and Notes. By John MacGregor. Lond., 1853.

Demarest, Theo. F. C.

New York Surrogate Court Reports. See Part III, New York.

Denio, Hiram.

New York Reports. See Part III, New York.

Denis, Henry.

Louisiana Annual Reports. See Part III, Louisiana.

Denison, Stephen C.

English Crown Cases. By George Sharswood. 2 vols. Phila., 1853. See Part III, England, Crown Cases.

Denison, Stephen C., and Pearce, R. R.

See Denison's Crown Cases. Vol 2.

Dennison .....

See Dudley ....

Denny, A. F.

General Statutes of Missouri. See Part III, Missouri.

Denslow, V. B. (Reporter).

Freeman's Illinois Reports. Vols. 37-38.

Departmental Decisions.

(Patents, Pensions and Public Lands). See Part III, United States.

De Pothier.

Works. New ed. By De M. Dupin. 11 Vols. Paris, 1824-25. (French).

Desprez, Auguste.

Code des Lois Ecclesiastiques. deuxime ed. Paris, 1842.

Desty, Robert.

American Law of Taxation. 2 vols. St. Paul, 1884.
California Citations. See Part III, California.
Compendium of American Criminal Law. San Fran., 1882.
Complete New York Chancery Reports. 7 vols. N. Y., 1888-89. See Part III, New York.
Contents:
Vol. I. (1-5). Johnson.
Vol. II. (6-7). Johnson. (1). Hopkins. (1-2). Paige.
Vol. III. (3-6). Paige.
Vol. IV. (7-10). Paige.
Vol. V. (11). Paige. (1-3. Barbour. (1-6). Sentl.
Vol. VI. (1-4). Edwards. (1). Hoffman.
Vol. VII. (1). Clarke. (1-4). Sandford.
Digest of California Reports. See Part III, California.
Digest of Federal Reporter. See Part III, California.
Federal Citations.
Manual of Practice in the Courts of the United States. Sixth Edition. San Fran., 1884.
Manual of the Law Relating to Shipping and Admiralty in England and the United States. San Fran., 1879.

Removal of Causes from State to Federal Courts, with Jurisdiction of the Circuit Courts of the United States. San Fran., 1882.
Revised Statutes of the United States Relating to Commerce, Navigation and Shipping.... San Fran., 1880.
(Editor). Federal Reporter. Vols. 10-23.
Lawyers' Reports Annotated. See Part III, United States and General.
Supreme Court Reporter. Vols. 1-5.
Western Reporter. Vols. 1-14.

Devereux, John C.

Most Material Parts of Kents Commentaries, Reduced to Questions and Answers. N. Y., 1860.
Same. New ed. N. Y., 1873.
Reports and Digest of Opinions, U. S. Court of Claims, 1855-56. N. Y., 1856.

Devereux, Thomas P.

North Carolina Equity Reports. See Part III, North Carolina.
North Carolina Law Reports, 1834-39. See Part III, North Carolina.

Devereux, Thomas P., and Battle, W. H.

North Carolina Equity Reports. See Part III, North Carolina.
North Carolina Law Reports. See Part III, North Carolina.

Devlin, Osburn vs.

Contested Election. Pa. Senate, 1889.

Devlin, Robert T.

Treatise on the Law of Deeds....2 vols. San Fran., 1887.

Dew, Edward L'Estrange.

English Election Cases. See Power, David.

Dew, E. S.

English Election Cases. See Wolferston, F. S. P.

D'Ewes, Simon.

Collection of Journals of Both Houses, Revised by Paul Bowes. 1 Vol. Lond., 1682.

Dewey, J. S.

Compiled Laws of Michigan. See Part III, Michigan.

Dewey, T. E.

Kansas Reports. See Part III, Kansas.

Dewey, T. Henry.

Treatise on Contracts for Future Delivery and Commercial Wagers, Including "Options," "Futures," "Short Sales," "Margins," "Rings," "Differences," etc. N. Y., 1886.

DeWitt, E. L.

Ohio Reports. See Part III, Ohio.

D'Hauteville Case, The Report of.

The Commonwealth of Pennsylvania, ex relatione Paul Daniel Gonsalve Grand d'Hauteville versus David Sears, Miriam C. Sears, and Ellen Sears Grand d'Hauteville. Habeas Corpus for the Custody of an Infant Child. Phila., 1840.

Dice, F. M.

Indiana Reports. See Part III, Indiana.

Dicey, A. V.

Digest of the Law of England, with Reference to the Conflict of Laws. Mss. notes by John Bassett Moore. Lond., 1896.

The Law of Domicil as a Branch of the Law of England, Stated in the Form of Rules. Lond., 1879.

Treatise on the Rules for the Selection of the Parties to an Action. Notes by J. Henry Truman. N. Y., 1876.

Dickens, A.

Synoptical Index to U. S. Laws and Treaties. See Part III, United States, Statute Law.

Dickens, John.

English Chancery Reports. 2 vols. Lond., 1803. See Part III, England, Chancery—High Court of Chancery.

Dickinson, Samuel.

See Lindley, Sir Nathaniel, on Partnership.

Dickinson, S. Meredith.

Forms of Pleading and Precedents in the Court of Chancery of the State of New Jersey.... J. C., 1879.

New Jersey Equity Reports. See Part III, New Jersey.

Practice of the Probate Courts of New Jersey....Also Rules of the Prerogative Court and of the Orphans' Courts. J. C., 1884.

Dicks, Gen. John, and Others.

(Members of a Court Martial). Being an Action in Trespass, in Common Pleas of Lancaster County, Penna. By George B. Porter. Phila., 1817.

Dickson, Franklin S.

(Editor). Brett's Leading Cases.
(Editor). Kerr on Injunctions.
(Editor). Pollock on Principles of Contract.
(Editor). White and Tudor's Leading Cases in Equity.

Dickson, Frederick S.

Analysis of Blackstone's Commentaries. Phila., 1872.
Analysis of Kent's Commentaries. Phila., 1875.

Dickson, Samuel. (Editor).

Hurlstone and Coltman's English Exchequer Reports. Vols. 1-3. Phila., 1865.

Digby, Edward Kenelm.

Introduction to the History of the Law of Real Property.... Oxford, 1875.

Digest of County Laws.

Containing the Acts of Assembly Relating to Counties and Townships throughout the State (Pa.); and Local Laws Relating to the County of Philadelphia. Phila., 1839.

Dillon, John Joseph.

Considerations on the Royal Marriage Act and on the Application of that Statute to a Marriage Contracted and Solemnized out of Great Britain. Second Edition. Lond., 1811.

Dillon, John F.

Digest of Iowa Reports. See Part III, Iowa.
Law of Municipal Bonds. St. Louis, 1876.
Law of Municipal Corporations. Second Edition. 2 vols. N. Y., 1873.
Same. Third Edition. 2 vols. Bost., 1881.
Same. Fourth Edition. 2 vols. Bost., 1890.
Removal of Causes from State Courts to Federal Courts, With Forms. St. Louis, 1881.
United States Circuit Court Reports. 5 vols. Davenport, 1871-80. See Part III, United States, Circuit Courts.
(Editor). American Law Register, New Series. Vols. 1-18. Central Law Journal, Vol. I.

Directors of City of Glasgow Bank.

Report of Trial. 2d ed. Edinbh.-Lond., 1879.

Disney, William.

Cincinnati Superior Court Reports. See Part III, Ohio.

District of Columbia Reports.

See Part III, United States, District of Columbia.

Dix, Edward S.

Irish Reports. See Crawford, George.

Dix, John A.

School Laws and Decisions of New York. See Part III, New York.

Dixon, Francis B.

Hand Book of Marine Insurance and Average. Second Edition. N. Y., 1866.

Law of Shipping and Merchants' and Shipmasters' Guide. Second Edition. N. Y., 1859.

Treatise on the Adjustment of General Average in the United States and Other Countries. N. Y., 1867.

Dixon, S. F.

Treatise on the Law of Subrogation. (Substituted Liabilities). Phila., 1862.

(Editor). American Jurist. Vols. 26-28.

Dixon, Thomas. (Editor).

Freeman's Cases in Law and Equity and Chancery.

Dodd, C. E.

See Bacon's Abridgment.

Dodd, Rev. William.

Trial for Forgery, 1777. See Burke's Trials Aristocracy.

Dodge, Edwin.

Local Taxation of New York. See Wells, D. A.

Dodson, J.

English Admiralty Reports. 2 vols. Reprinted in "English Admiralty Reports." Am. Reprint, Vol. 6. See Part III, England, Admiralty.

Dodson, M. (Editor).

Foster's Crown Cases and Crown Laws. 3d ed.

Doin, Alexander.

Memoire sur le Canal Lateral a la Garonne etablissant la jonction definitive des deux mers. Paris, 1835.

Domat, Jean.

On the Civil Law in its Natural Order. Translated from the French by W. Strahan. 2d ed. 2 vols. Lond., 1737.

Same. From 2d Lond. ed. By Luther S. Cushing. 2 vols. Bost., 1853.

Dominion of Canada.

See Canada, Dominion of. Part III.

Donellan, John.

Trial of, for the Murder of (Sir) Theodosius Edward Allesly Boughton, 1781. See Celebrated Trials of all Countries.

Same. See Burke's Trials Aristocracy.

Donelly, Ross.

English Chancery Reports. Lond., 1837. See Part III, England, Chancery—High Court of Chancery.

Donovan, J. W.

Modern Jury Trials and Advocates....with Notes and Rules of Practice. N. Y., 1881.

Trial Practice and Trial Lawyers. A Treatise on Trials of Fact Before Juries. St. Louis, 1883.

Dorsey, Clement.

Testamentary Law of Maryland. See Part III, Maryland.

Dos Passos, Benjamin F.

Law of Collateral Inheritance, Legacy and Succession Taxes....N. Y., 1890.

Dos Passos, John R.

Treatise on the Law of Stock-Brokers and Stock-Exchanges. N. Y., 1882.

Douglas, Sylvester. (Lord Glenbervie).

English King's Bench Reports. 1st Am. ed. 2 vols. Phila., 1807.

Same. 4th Lond. ed. By William Frere and H. Roscoe. 4 vols. Lond., 1813-31. (Vols. 3 and 4 Reprinted in "English Common Law Reports.")

History of the Cases of Controverted Elections, 1774-1776. 4 vols. Lond., 1775-77. See Part III, England, Election Cases.

Douglass, Samuel T.

Michigan Reports. See Part III, Michigan.

Doutre, Gonzalve, and Lareau, Edmond.

General History of Civil Laws of Canada. (French). Vol. I. Montreal, 1872.

Dove, William.

Trial of, for Murder. (Leed's Case). See Brown, Lathom.
Same. See also Murder by Poisoning.

Dow, P.

House of Lords Cases. 6 vols. Lond., 1814-19. See Part III, England, House of Lords.

Dow P., and Clark, C.

House of Lords Cases. 2 vols. Lond., 1830-2. See Part III, England, House of Lords.

Dowling, Alfred, and Dowling, V.

English Practice Cases. New Series. 2 vols. Lond., 1843-4. See Part III, England, Practice and Bail Court Reports.

Dowling, Alfred, and Lowndes, J. J.

English Practice Cases. 7 vols. Lond., 1845-51. See Part III, England, Practice and Bail Court Reports.

Dowling, Alfred.

See Dowling, A. S.

Dowling, A. S., and Dowling, Alfred.

English Practice Cases. 9 vols. Lond., 1833-42. See Part III, England, Practice and Bail Court Reports.

Dowling, James. (Editor).

Paley on Law and Practice of Summary Convictions on Penal Statutes. 2d ed.

Dowling, James, and Ryland, Archer.

English King's Bench Reports. See Part III, England, King's Bench. (Reprinted in "English Common Law Reports.")
English Magistrate's Cases. 4 vols. Lond., 1823-31. See Part III, England, Magistrates Cases.
English Nisi Prius Reports. Nisi Prius. (Reprinted in English Common Law Reports). See Part III, England, Common Law Reports.

Dowling, V.

See Dowling, A.

Drake, Charles D.

Treatise on the Law of Suits by Attachment in the United States. Bost., 1854.
Same. Third Edition. Bost., 1866.
Same. Fourth Edition. Bost., 1873.
Same. Fifth Edition. Bost., 1878.
Same. Sixth Edition. Bost., 1885.
Same. Seventh Edition. Bost., 1891.

Draper, W. H.

Upper Canada. King's Bench Reports. 2d ed. Toronto, 1861. See Part III, Canada.

Dred Scott.

See Scott, Dred.

Dresser, Horace E. (Editor).

The United States Tariff and Internal Revenue Law. N. Y., 1872.

Drew, J. C. B.

Florida Reports. See Part III, Florida.

Drewry, Charles S.

English Chancery Reports (Vice). 4 vols. Lond., 1853-60. See Part III, England, Chancery—Vice-Chancellors.
On Injunctions. See Law Library. Vol. 36, 1842.
Same. Supplement. See Law Library. Vol. 6. 6th Series, 1853.

Drewry, Charles S., and Smale, J. J.

English V. C. Reports. 2 vols. Lond., 1862-67. See Part III, England, Chancery—Vice Chancellors.

Drinker, Henry S. (Editor).

Ball, G. W. I. Railroads. Phila., 1884.

Drinkwater, W. S.

English Common Pleas Reports. See Part III, England, Common Pleas.

Drone, Eaton S.

Treatise on the Law of Property in Intellectual Productions in Great Britain and the United States (Copyright). Bost., 1879.

Dropsie, Moses A.

Roman Law of Testaments, Codicils and Gifts in the Event of Death. Phila., 1892.
Translator of Mackeldey's Handbook of Roman Law.

Drury, William B.

Irish Chancery Reports temp. Sugden. Dub., 1851. See Part III, Ireland.

Drury, W. B., and Walsh, F. W.

Irish Chancery Reports. 2 vols. Dub., 1839-42. See Part III, Ireland.

Drury, W. B., and Warren, R. R.

Irish Chancery Reports. 4 vols. Dub., 1843-46. See Part III, Ireland.

Duane, William.

View of the Law of Roads, Highways, Bridges and Ferries in Pennsylvania. Phila., 1848.

Duane, William.

View of the Relation of Landlord and Tenant of Pennsylvania. Phila., 1844.

Dubois, John.

Trial of, for Conspiracy. See Journeymen Boot and Shoemakers.

Dubois, J. H.

Referee. See Delaware and Hudson Canal Co. vs. Pa. Coal Co.

Dudley, C. W.

South Carolina Law Reports. See Part III, South Carolina.

Dudley, G. M.

Georgia Reports. See Part III, Georgia.

Dudley, J. M., and Baylies, E. (Editors).

Addison on Torts.

Dudley....Dennison....and Dudley.... (Editors).

Edwards on Bills and Notes. 3d ed.

Duer, John.

Law and Practice of Marine Insurance. 2 vols. N. Y., 1845-46
New York Superior Court Reports. See Part III, New York.

Duer, John, Butler, B. F., and Spencer, J. C.

Revised Statutes of New York. 1st and 2d eds. See Part III, New York.

Dunlap, Andrew.

Treatise on the Practice of Courts of Admiralty in Civil Causes of Maritime Jurisdiction. Second Edition by Samuel Fales Dunlap. N. Y., 1850.

Dunlap, A. (Editor).

English Chancery Reports. Am. Reprint.

Dunlap, James D.

Book of Forms; For Practice and Conveyancing. Fourth Edition. Phila., 1866.

Same. Fifth Edition. By Richard Watson and Edward F. Pugh. Phila., 1886.

Dunlap, John A.

Treatise on the Practice of the Supreme Court of New York in Civil Actions. 2 vols. Alb., 1821-23.

(Editor). Chitty on Parties to Action. 3d ed.

(Editor). Chitty on Pleading.

Dunlap, Samuel Fales. (Editor).

Dunlap, Andrew. Admiralty Practice. 2d ed.

Dunlop, James.

Annotated Digest of U. S. Laws (1789-1856). Phila., 1856. See Part III, United States, Statute Laws.

General Laws of Pennsylvania (1700-1846). Phila., 1847. See Part III, Pennsylvania.

Same. (1700-1849). Phila., 1849. See Part III, Pennsylvania.

Treatise on the Duties of County and Township Officers of Pennsylvania. Part I. Pitts., 1843.

Dunn, Edward C.

See Daniell, E. R. Pleading and Practice in Chancery. Bost., 1871.

Dunn, J. P. Jr.

Revised Election Laws of Indiana. See Part III, Indiana.

Dunn, Samuel.

General Index to Journals (English H. C.) Vols. 5-6. Lond., 1796-1803.

Dunning, J. W. (Editor).

Hays and Jarman's Concise Forms of Wills, with Notes. 9th ed. Lond., 1883.

Dunphy, Thomas and Cummins, Thomas J.

Remarkable Trials of all Countries. N. Y., 1867.

Dupin, de M.

Editor De Pothier's Works. See De Pothier.

Du Ponceau, Peter S.

Brief View of the Constitution of the United States. Phila., 1834.

Durant, A. R.

Laws and Treaties of the Choctaw Nation. Published by Authority.... Dallas, 1894.

Durfee, Thomas.

Rhode Island Reports. See Part III, Rhode Island.
Same. See Angell, J. K.
On Highways. See Angell, J. K.

Durgin, Mark H. (Editor).

Curtis, G. T. American Conveyancer.

Durieu, E.

Official Conduct in the Matter of Direct Taxation. 2 vols. Paris, 1838. (Autograph Copy. French).

Durnford, Charles. (Editor).

Willes' English C. P. Reports.

Durnford, Charles, and East, E. H.

Term Reports. Court of King's Bench, England. 5th ed. 8 vols. Dub., 1797-1800. See Part III, England, King's Bench.
Same. New ed. 8 vols. Lond., 1817.

Durot, Lasalle.

The Official Code....for the Army, Navy and Legion of Honor. 2d ed. Paris, 1859. (French).

Dutcher, A.

New Jersey Law Reports. See Part III, New Jersey.

Dutton, H.

Digest of Connecticut Reports. See Part III, Connecticut.

Duval, George.

Canada Supreme Court Reports. See Part III, Canada.

Duval, T. H.

Texas Reports. See Webb, J.

Duvall, Alvin.

Kentucky Reports. See Part III, Kentucky.

Duvall, T. H.

Texas Reports. See Webb, J.

Dwarris, (Sir) Fortunatus.

General Treatise on Statutes. Notes and Additions by Platt Potter. Alb., 1874.

Same. See Law Library, Vol. 9, 1835.

Dwarris, Sir Fortunatus, and Amyot, W. H.

A General Treatise on Statutes.... Part I. Constitutional and Parliamentary. Second Edition. Lond., 1848.

Dwight, Theodore W.

Argument in the Court of Appeals of the State of New York in the Rose Will Case, and Cases Extracted from the Reports of the Commissioners of Charities, in England, and from the Calendars in Chancery, in Aid of. 2 vols. N. Y., 1863.

Dwight, T. W. (Editor).

American Law Register. New Series. Vols. 1-17.

Dyer, (Sir) James.

English King's Bench Reports. Lond., 1688. See Part III, England, King's Bench.

Same. Translation. 3 vols. Dub., 1794.

Dyvnwal Moelmud.

Institutional Triads of. See Probert, William. Ancient Laws of Cambria.

Eagle, Francis K., and Younge, E.

English Tithe Cases. 4 vols. Lond., 1826. See Part III, England, Tithe Cases.

Eardley-Wilmot.

See Wilmot, Eardley.

Earls, John.

Report of Trial and Conviction of, for Murder, with Confession. By Wm. F. Packer and A. Cummings, Jr. Willmpt., 1836.

East, Edward Hyde.

English King's Bench Reports. New ed. By Thomas Day. 16 Vols. Phila., 1817. See Part III, England, King's Bench.

Same. 2d Am. ed. By G. M. Wharton. 16 vols. in 8. Phila., 1845.

Term Reports, English K. B. See Durnford, C.
Treatise of the Pleas of the Crown. 2 Vols. Phila., 1806.

Eastman, Frank M.

Taxation for State Purposes in Pennsylvania. Phila., 1898.

Easterly, George.

Trial of. See Codling, William.

Eastern Reporter.

See Part III, United States and General.

Easton, Edward D.

Second Star Route Trial.

Eaton, D. B.

Supplement to Chipman on Contracts.

Eaton, L. (Editor).

American Law Review. Vols. 18-23.

Eberle, Frederick and Others.

Trial of, for Conspiracy. By James Carson. Phila., 1817.

Ebersole, E. C.

Iowa Reports. See Part III, Iowa.

Ecclesiastical Reports, English.

See Part III, Iowa.

Eckstein, Otto G.

Pensions. See Johnson's Prize Essays. Phila., 1890.

Eden, Robert Henley.

On Bankrupt Laws, with Precedents. See Law Library, Vols. 34 and 35, 1841-42.
English Chancery Reports. 2d ed. 2 vols. Lond., 1827. See Part III, England, Chancery—High Court of Chancery.
Treatise on the Law of Injunctions. First American Edition. Alb., 1822.

Eden, R. H. (Editor.)

Brown's English Chancery Reports. 5th Lond. ed. See Belt, Robert.

Eden, William (or Lord Auckland), Attributed to.

Penal Law. 3d ed. Lond., 1775.

Edinburgh Gazette.

(1700-1704); and Miscellaneous Collection of Proclamations, Parliamentary Speeches, and Papers on Scottish Law.

Edmonds, John W.

Select Cases, New York. See Part III, New York.

Edwards, Charles.

Law and Practice of Referees, under the New York Code, and Statutes Generally. Alb., 1860.

New York Chancery Reports. See Part III, New York. (Reprinted in Desty's Complete ed. Vol. 6.)

On Receivers in Equity and Under the New Code of Procedure; with Precedents. Second Edition. N. Y., 1857.

Treatise on the Stamp Act (of July 1, 1862), and Amendatory Statutes to March 3, 1863. Second Edition. N. Y., 1863.

(Editor). Mitford, John. Chancery Pleadings. N. Y., 1849.

Edwards, Isaac.

Essay on Brokers and Factors or Commission Merchants. Alb., 1870.

Treatise on Bills of Exchange and Promissory Notes. Alb.-N. Y., 1857.

Same. Second Edition. Alb.-N. Y., 1863.

Same. Third Edition. By Dudley, Dennison & Dudley. 2 vols. N. Y.-Alb., 1882.

Treatise on the Law of Bailments. Alb.-N. Y., 1855. Dup.

Same. Second Edition. Alb.-N. Y., 1878.

Supplement to Parker, Walford and Wade's Revised Statutes of New York. (Being Vol. IV). Alb. 1863.

(Editor). Philips on Evidence. 4th and 5th eds.

Edwards, J. C.

Missouri Reports. See Part III, Missouri.

Edwards, T.

English Admiralty Reports. Reprinted in Vol. 4, of "English Admiralty Reports." American Reprint. See Part III, England, Admiralty.

Efird, C. M.

South Carolina. See Part III, South Carolina.

Eggleston, William.

Treatise on the Law of Damages. Terre Haute, 1880.

Eldridge, Charles Wesley.

The United States Internal Revenue Tax System....The Income Tax of 1894 and 1864....Bost., 1895.

Election Cases in Congress.

See Part III, United States, Contested Election Cases in Congress.

Election Cases, English.

See Part III, England, Election Cases.

Election Laws of Pennsylvania, up to 1864.

From Mordecai McKinney's "Digest of the Laws of Pennsylvania." Phila., 1864.

Eller, H. C. (Editor).

Northwestern Reporter. Vols. 1-11.

Ellet, Charles, Jr.

Essay on the Laws of Trade in the United States. Rich., 1839.

Ellicott, William M.

Trial of. See Bank of Maryland.

Elliot, Isobel, and Nine Other Women.

(The Samuelston Witches). See Celebrated Trials of all Countries.

Elliott, Byron K., and Elliott, William F.

Treatise on the Law of Roads and Streets. Indianapolis, 1890.
Treatise on the Law of Railroads. 4 vols. Indianapolis, 1897.

Elliott, William F.

The Law of Roads. See Elliott, B. K.

Elliott, W. F. (Editor).

Northeastern Reporter. Vols. 3-4.

Ellis, Charles.

On Fire and Life Insurance and Annuities. See Law Library. Vol. 4. 1834.
Treatise on the Law of Debtor and Creditor. Lond., 1822.
(Editor). Gwillim's Tithe Cases. 2d ed.

Ellis, Charles Gregson.

English Queen's Bench Reports. See Cababe, Michael.

Ellis, F.

English King's Bench Reports. See Ellis, T. F.

Ellis, Howard.

(Editor). Law and Equity Reporter.
(Editor). The Reporter.

Ellis, T. F.

See Adolphus, J. L.

Ellis, T. F., Best, W. M., and Smith, G. J. P.

Reports. See Best and Smith's Reports, Vol. 1.

Ellis, T. F., and Blackburn, C.

English King's Bench Reports. See Part III, England, King's Bench. (Rep. in "English Common Law Reports.")

Ellis, T. F., Blackburn, C., and Ellis F.

English King's Bench Reports. See Part III, England, King's Bench. (Rep. in "English Common Law Reports.")

Ellis, T. F., and Ellis, F.

English King's Bench Reports. See Part III, England, King's Bench. (Rep. in "English Common Law Reports.")

Elmer, Joseph.

Practice in Lunacy under Commissions and Inquisitions. Lond., 1857.

Elmer, Lucius Q. C.

Digest of New Jersey Laws. 2d ed. By J. T. Nixon. Phila., 1855. See Part III, New Jersey.
Same. 3d ed. By J. T. Nixon, Trenton, 1861.

Elmes, Webster.

Treatise on the Law of the Customs. Bost., 1887.

Elphinstone, Howard Warburton, Norton, Robert F., and Clark, James William.

Rules for the Interpretation of Deeds. With a Glossary. Lond., 1885.
Same. By H. F. Stitzell. Phila., 1889. See Text Book Series, Vol. 36.

Elsley, C. H. (Editor).

Blackstone's K. B. Reports. 2d ed.

Elwell, John J.

Medico-Legal Treatise on Malpractice and Medical Evidence, Comprising the Elements of Medical Jurisprudence. N. Y., 1860.
Same. Third Edition. N. Y., 1871.
Same. Fourth Edition. N. Y., 1881.

Emden, Alfred.

Annual Digest of English Cases in all the Courts. 2 vols. (1884 and 1885). Lond., 1885-6.
Law Relating to Building Leases and Building Contracts. The Improvement of Land by, and the Construction of Buildings. Lond., 1882.

Emerigon, Balthazard Marie.

Essay on Maritime Loans. From the French by John E. Hall. Balt., 1811.
Treatise on Insurances. From the French, by Samuel Meredith. Lond.-Bost., 1850.

Emery, George F. (Editor).

Ware's U. S. District Court Reports, Vol. 3.

Emlyn, Sollom.

State Trials (English). 2d ed. 8 vols. Lond., 1730-35.

"Emperor" (Ship) Case.

See Hopkinson, Francis. Judgments in Admiralty.

Endicott, William C.

Compiled U. S. Immigration Laws. See Part III, United States, Statute Law.

Endlich, G. A.

Commentary on the Interpretation of Statutes. Founded on the Treatise of Peter Benson Maxwell J. C., 1888.
Law of Affidavits of Defence in Pennsylvania. J. C., 1884.
Law of Building Associations. J. C., 1882.
Same. 2d ed. J. C., 1895.
(Editor). Woodward's Decisions.

Endlich, G. A., and Richards, Louis.

Rights and Liabilities of Married Women Concerning Property, Contracts and Torts under the Laws of Pennsylvania, Phila., 1889.

Equity Cases Abridged.

English Chancery. 2d ed. Savoy, 1734. See Part III, England. Chancery—High Court of Chancery.
Same. 3d ed. 3 vols. Dub., 1792-93.
Same. Last Eng. ed. Lond., 1793-96.

Equity Cases.

Law Reports. 20 vols. By G. W. Hemming. Phila.-Lond., 1867-75. See Part III, England, Reports from Nov., 1865, to Nov., 1875.

Equity Digest.

See Part III, United States Digests.

Equity Draftsman.

Being a Selection of Forms of Pleadings in Suits in Equity. Compiled by F. M. Van Heythuysen. Revised by Edward Hughes. 4th Am. ed. Phila., 1861.

Equity Reports.

3 vols. (1853-55). Lond., 1854-5. See Part III, England, Chancery—High Court of Chancery, Collateral Series.

Errant, Joseph W.

Mercantile Agencies. See Johnson's Prize Essays. Phila., 1890.

Erroneous Convictions, Cases of.

See Ram, James. Facts. N. Y., 1890.

Erskine, Lord.

Speeches at the Bar. Edited by James L. High. 4 vols. Chicago, 1876.

Eshleman, George Ross. (Editor).

Lancaster Law Review. Vols. 5-6.

'Espinasse, Isaac.

Digest of the Law of Actions and Trials at Nisi Prius. 2d ed. 2 vols. Dub., 1794.
Same. 2d Am. ed. 2 vols. N. Y., 1801.
English Nisi Prius Reports. Am. ed. 6 vols. Phila., 1805-25. See Part III, England, Nisi Prius Reports.
Treatise on the Law of Actions on Penal Statutes in General. Exeter, 1822.
Treatise on the Settling of Evidence for Trials at Nisi Prius. Phila., 1822.

Estabrook, E.

Revised Statutes of Nebraska. See Part III, Nebraska.

Estee, Morris M.

Practice, Pleading and Forms in Actions—Legal and Equitable. 3 vols. San Fran., 1870.
Vol. I. Pleadings in General—Forms of Complaints.
Vol. II. Complaints—Demurrers and Answers.
Vol. III. Provisional Remedies—Proceedings and Practice.

Eunomus:

Or Dialogues concerning the Law and Constitution of England. By Ed. Wynne. 5th ed. With W. M. Blythewood's Course of Reading for Law Students. 2 vols. Lond., 1822.

European Arbitration Cases.

By F. S. Reilly. See Part III, England, Arbitration Cases.

Evans, Daniel Thomas.

Law Digest (1856-1870). 7 vols. Lond., 1857-70. See Part III, England, Digests.
See Wise, Edward.

Evans, Hugh Davey.

Essay on Pleading in Civil Actions. Balt., 1827.
Same. Second Edition. By William Miller. Chic., 1879.

Evans, William.

Treatise upon the Law of Principal and Agent in Contract and Tort. By Marshall D. Ewell. Chic., 1879.
Same. By J. Claude Bedford. 2 vols. Phila. 1888. See Text Book Series, Vols. 22-23.

Evans, William David.

(Editor). Pothier on Contracts.
(Editor). Salkelds' English King's Bench Reports. 6th ed. 3 vols. Lond., 1795.
See Chambers, C. H.

Everett, Charles E.

On Incorporated Companies. See Foote, Allen R.

Eversley, W. P. (Editor).

Law Magazine and Review. See Carmichael, C. H. E.

Ewell, Marshall D.

Essentials of the Law. Stephen on Pleading. Smith on Contracts. Adams' Equity. Bost., 1883.

Leading and Select Cases on the Disabilities Incident to Infancy, Coverture, Idiocy, etc. Bost., 1876.
Manual of Medical Jurisprudence. Bost., 1887.
Treatise on the Law of Fixtures. Chic., 1876.
(Editor). Evan's Principal and Agent. Am. ed.
(Editor). Freeman's Illinois Reports. Vols. 32-36.
(Editor). Lindley on Partnership. 4th ed.
(Editor). Washburne's Criminal Law.

Ewell, M. S. (Editor).

American Law Register, N. S. Vols. 26-27.

Eyre, Lincoln L.

A Hand Book of the Laws of Pennsylvania of 1897. Phila., 1897.

Ewing, John.

Argument on the Part of Defendant in Delaware and Hudson Canal Company vs. The Pennsylvania Coal Company, 1863. (Autograph Copy.)

Exchequer Division, Law Reports.

See Part III, England. Reports from Nov., 1875, to Present Time.

Exchequer Law Reports.

See Part III, England. Reports from Nov., 1865, to Nov., 1875.

Exchequer Reports, English.

See Part III, England, Exchequer.

Exchequer Reports.

Welsby, Hurlstone and Gordon. See Part III, England, Exchequer.

Fackler, D. Parks.

Agents' Monetary, Life and Valuation Tables. Second Edition. N. Y., 1870.

Fair, Laura D.

Trial of, for Murder. See Morse's Famous Trials.

Fairall, S. H.

Reference Digest of Decisions of the Supreme Court of Iowa from March, 1887, to March, 1892. Iowa City, 1892. See Part III, Iowa.

Fairfield, John.

Maine Reports. See Part III, Maine.

Famous Trials.

The Tichborne Claimants. Troppmann. Prince Pierre Bonaparte. Mrs. Wharton. The Meteor, and Mrs. Fair. By John T. Morse, Jr. Bost., 1874.

Farnham, H. P. (Editor).

Lawyers Reports Annotated. See Rich, B. A.

Farnham, Robert. (Publisher).

Opinions of the Attorneys-General of the U. S.

Farrar, Timothy.

Manual of the Constitution of the United States. Bost., 1867.
Report of the Trial of the Dartmouth College against William H. Woodward. Superior Court of Judicature, New Hampshire. See Part III, New Hampshire.

Farresley, Thomas.

Modern Reports. Vol. 7. Savoy, 1716.
Same. 2d ed. Savoy, 1725.
Same. 5th ed. By Thomas Leach. Lond., 1793.

Farwell, George.

A Concise Treatise on Powers. Lond., 1874.

Fauntelroy, Henry.

Trial of, for Forgery, 1824. See Celebrated Trials of all Countries.
Same. See Burke's Trials Aristocracy.

Fay, Joseph D.

Digest of Laws of New York. See Part III, New York.

Fearne, Charles.

Essay on Contingent Remainders and Executory Devises. Fourth, from the Tenth London Edition. By Charles Butler, with Additions by Josiah W. Smith. 2 Vols. Phila., 1845.
Same. Epitome of. By William M. Coleman. Phila., 1878.
Posthumous Works of, Statute of Inrolments, Arguments in the Case of General Stanwix, and a Collection of Cases and Opinions. By Thomas Mitchell Shadwell. Lond., 1797.

Federal Decisions.

(Myer). See Part III, United States, Condensed Reports.

Federal Reporter.

See Part III, United States and General.

Federate Law Journal of the North German Confederation.

4 vols. Berlin, 1867-70. (Bundes-Gesetzblatt des Norddeutschen Bundes).

Feland, J. (Editor).

Buckner and Bullitt's Kentucky Codes. See Bullitt, J. F.
General Statutes of Kentucky. See Bullitt, J. F.

Fell, Walter William.

Treatise on the Law of Mercantile Guarantees and of Principal and Surety. First, from Second English Edition. By Charles Walker. N. Y., 1825.
Same. Second Edition. By Joseph William Allen. Alb., 1859.
Same. Third Edition. By William M. Scott. Alb., 1872.

Fenn, Theo.

Compiled Canal and Railroad Laws of Pennsylvania. See Part III, Pennsylvania.

Fenning, Eliza.

Trial of, for an Attempt to Poison. See Celebrated Trials of all Countries.

Ferard, Joseph.

Law of Fixtures and other Real and Personal Property. 2d from Latest Eng. ed. By William Hogan. N. Y.-Alb., 1855.

Ferguson, James.

Scotch Consistorial Court Reports. Reprinted in Ingraham and Gerhart's English Ecclesiastical Reports. Vol. 3.

Ferrers, Lawrence (Earl).

Trial of, for the Murder of John Johnson, His Steward. See Remarkable Trials of all Countries. 1760.
Same. See Burke's Trials Aristocracy.

Fessenden, Thomas G.

Essay on the Law of Patents with Appendix of French Patent Law. Bost., 1810.

Field, Barron.

Analysis of Blackstone's Commentaries on the Laws of England. See Sharswood's Edition. Phila., 1859.

Field, David Dudley, Noyes, W. C., and Bradford, A. W.

Proposed Political, Civil and Penal Codes for N. Y. See Part III, New York.

Field, Leonard.

See Daniell, E. R. Pleading and Practice in Chancery. Bost., 1871.

Field, George W.

Doctrine of Ultra Vires. Des Moines, 1881.
Treatise on the Law of Damages. Des Moines, 1876.
Treatise on the Law of Private Corporations. Alb., 1877.
Same. 2d ed. By H. G. Wood. Alb., 1883.

Field, George W., and Miller, William E.

Statutes of the United States relating to the Organization, Jurisdiction, Practice and Procedure of the Federal Courts....Des Moines, 1881.

Fielding, "Beau."

Trial for Bigamy, 1706. See Burke's Trials Aristocracy.

Fillius, Jacob.

See Morrison, R. S.

Finch, John A.

Digest of Insurance Cases. Ind., 1888-1898. Vols. 1 to 10.

Finch, (Sir) Heneage.

Cases temp. Finch. Savoy, 1725. See Part III, England, Chancery—High Court of Chancery.

Finch, Henry.

Discourse of Law in Four Books. Notes by Danby Pickering. Savoy, 1759.

Findlay, John K. (Editor).

Archbold, John Frederick. Nisi Prius. 3d ed.

Finger Post to Public Business.

Models of Constitutions, etc. (Anon.) N. Y., 1864.

Finalson, W.

Leading Cases on Pleading and Parties to Actions. Harrisburg. 1847. See Library of Law and Equity, Vol. 10.

Finlason, W. F.

English Nisi Prius Reports. See Foster, Thomas C. (Editor). Reeves' History of the English Law.

Finelly, W.

House of Lords Cases. See Clark, Charles.

Fire Insurance Cases.

See Part III, United States and General.

Fish, Asa I.

English Digest, Phila., 1855.
(Editor). American Law Register, O. S. Vols. 1-9.
(Editor). Selwyn's Nisi Prius. 7th ed.
(Editor). Tidd on Common Law Practice.
(Editor). Tidd on Personal Actions and Ejectments. 4th ed.
(Editor). Troubat's Civil Practice. 4th ed.
(Editor). Williams on Executors. 4th ed.

Fisher, F.

English Chancery Reports. See De Gex, J. P.

Fisher, L. C.

Revised Code of Maryland. See Mayer, Lewis.

Fisher, Redwood.

Prize Cases U. S. Courts. Phila., 1813.

Fisher, R. A.

Digest of the Reported Cases (1756-1870) Relating to Criminal Law, Criminal Information, and Extradition. San Fran., 1871.
Digest of the Reported English Cases (to Present Time), Relating to Patent Trade-Marks and Copyrights. By Henry Hooper. Cin.-N. Y., 1872.
English Digests. 5 vols. Lond., 1870.

Fisher, Samuel S.

Patent Cases. U. S. Courts. See Part III, United States, and General.

Fisher, William H.

Patent Reports, U. S. Courts. See Part III, United States and General.

Fisher, William R.

On Mortgages. See Law Library, Vol. 21. 6th Series, 1857.

Fitzgerald, George, Robert and Others.

Trial for Murder of McDonnell, 1786. See Burke's Trials Upper Classes.

Fitzgibbon, J.

English King's Bench Reports. Savoy, 1732. See Part III, England, King's Bench.

Fitz-Herbert, Anthony.

The New Natura Brevium. Ninth Edition with Commentary. By Lord Chief Justice Hale. Dub., 1793.

Flanagan, S. W., and Kelly, Charles.

Irish Rolls Court Reports. Dub., 1843. See Part III, Ireland.

Flanders, Henry.

Treatise on the Law of Fire Insurance. Phila., 1871.
Treatise on Maritime Law. Bost., 1852.
Treatise on the Law of Shipping. Phila., 1853.

Flandy, John.

Report of Proceedings in the Case of The Queen vs. Daniel O'Connell and Others for Conspiracy. Dub., 1844.

Fleta,

Seu Commentarius Juris Anglicani. Editio Secunda. Lond., 1685.

Fletcher, Charles,

On Estates of Trustees. See Law Library, Vol. 10, 1835.

Flexman, Roger.

General Index to Journals (English H. C.) Vol. 2. Lond., 1780.

Flippin, William S.

United States Circuit and District Court Reports. 2 vols. Chic., 1881-2. See Part III, United States.

Flood, John C. H.

Elementary Treatise on the Law Relating to Wills of Personal Property. Lond., 1877.

Flowers, Charles, and Young, Charles P.

Report of the Trial of McRae, Tolar, Watkins, Phillips, and Powers for Murder. Raleigh, 1867.

Fogg, G. G.

New Hampshire Reports. See Part III, New Hampshire.

Folkard, Henry C. (Editor).

Starkie on Slander and Libel.

Fonblanque, John.

Treatise of Equity. Third Edition. By Antony Laussat. 2 vols. in one. Phila., 1831.

Fonblanque, J. S. M.

Medical Jurisprudence. See Paris, J. A.

Fonblanque, J. W. M.

English Bankruptcy Cases. 3 pts. Lond., 1851.

Foote, Allen R., and Everett, Charles E.

The Law of Incorporated Companies Operating under Municipal Franchises. 3 vols. Cincinnati, 1892-3.

Forbes, Urquhart A.

The Law of Waters. See Coulson, H. J. W.

Force, M. F.

(Editor). Harris' Criminal Law.
(Editor). Walker on American Law. 8th ed.

Formey, M. (Editor).

Code Frederic.

Forrest Divorce Case.

Report of Trial by the Law Reporter of The New York Herald. N. Y., 1851.
Herald Certified Edition, with Consuelo and Forney Letters. N. Y., 1852.
Review of Trial, Containing Some Remarkable Disclosures of Secret Doings of the Jury. By an Old Lawyer. N. Y., 1852 (Bound with Report, N. Y., 1851).
See Remarkable Criminal and Divorce Trials.

Forrest, Robert.

English Exchequer Reports. Lond., 1802. See Part III, England, Exchequer.

Forrester, Alexander.

Cases in Equity temp. Talbot.

Forster, Nathaniel.

General Index to Journals. (Eng. H. C.) Vol. 3. Lond., 1778.

Forsythe, William.

Cases and Opinions on Constiutional Law and Various Points of English Jurisprudence. Lond., 1869.
History of Lawyers, Ancient and Modern. N. Y., 1875.

History of Trial by Jury. 2d ed. By J. A. Morgan. N. Y., 1878.
Hortensius the Advocate. An Historical Essay on the Office and Duties of an Advocate. J. C., 1882.
On Composition with Creditors. With Precedents of Pleadings and Deeds. From Lond. ed. Harrisburg, 1845.
Same. See New Library of Law and Equity. Vol. I.

Fort, Hugh.

English Citations. See Talbot, John Geo.

Fortescue (Sir) John.

English King's Bench Reports. Savoy, 1748. See Part III, England, King's Bench.
The Governance of England. By Charles Plummer, Oxford, 1885.
Treatise in Commendation of the Laws of England. Translation by Francis Gregor. Notes by Andrew Amos. Life of the Author by Thomas Fortescue. Cin., 1874.

Fortescue, Thomas.

Life of Sir John Fortescue. See Amos' Edition of Fortescue on Laws of England.

Fortin, A. J.

Rules of Practice in the Orphan's Court of Philadelphia. Phila., 1892.

Foster, J. Heron.

Trial of D. H. Hazen, et al. for Conspiracy. (Under the Small Note Law). Pittsburgh, 1854.

Foster, M.

English Crown Cases. 2d ed. Lond., 1776. See Part III, England, Crown Cases.
Same. 3d ed. Lond., 1792.

Foster, Roger.

Federal Practice in Civil Causes. 2d ed. 2 vols. Bost., 1892. (Vol. I, Jurisdiction, Equity. Vol. II, Common Law, Admiralty Claims, Error and Appeal.)
Treatise on Pleading and Practice in Equity in the Courts of the United States. . . . Bost., 1890.
Commentaries on the Constitution of the United States, Historical and Juridical. Vol. I. Bost., 1895-96.

Foster, Sol., Jr. (Reporter).

Legal Chronicle Reports. 3 vols. (1873-75). See Part III, Pennsylvania, Miscellaneous.

Foster, Thomas Campbell.

Treatise on the Writ of Scire Facias. Phila., 1851.

Foster, Thomas C., and Finalson, W. F.

English Nisi Prius Reports. 2 vols. Lond., 1860-67. See Part III, England, Nisi Prius.

Foster, William. (Reporter).

Hawaiian Reports. Vol. 5-6 (1883-89). Honolulu, 1887-89. See Part III, Hawaii.

Foster, W. L.

New Hampshire Reports. See Part III, New Hampshire.

Fox, Charles.

Digest of the Law of Partnership. N. Y., 1872.

Fox, Fontaine T. Jr.

Treatise on Warranty in Fire Insurance Contracts. Chic., 1883.

Fox, M. C., and Smith, T. B. C.

Irish King's Bench Reports. 2 vols. in 1. Dublin, 1825. See Part III, Ireland.

France, Body of Sea Laws Lately Published in.

See Sea Laws.

France, Patent Laws of.

See Fessenden, T. G.

France, L. B.

Colorado Reports. See Part III, Colorado.

Francillon, James.

Lectures, Elementary and Familiar, on English Law. Second Series. Lond., 1861.

Franklin, J.

Maryland Chancery Decisions. See Thomas, D.

Fraser, J. S., Statsenburg, J. H., and Turpie, D.

Revised Statutes of Indiana. See Part III, Indiana.

Fraser, Simon.

English Election Cases. 2 vols. Lond., 1793. See Part III, England, Election Cases.

Frederic,

Code, Translated into French. See Code Frederic.

Freedley, Angelo T.

General Corporation Law of Pennsylvania. Phila., 1882.
Same. Supplement to. Phila., 1883.
Same. Second Edition. Phila., 1890.

Freeman, Abraham Clark.

Cotenancy and Partition. San Fran., 1874.
Treatise on the Law of Executions in Civil Cases. San Fran., 1876.
Same. 2d ed. 2 vols. San Fran., 1888.
Digests and Indexes to American Decisions. See Part III, United States, Digests.
Treatise on the Law of Judgments. 2d ed. San Fran., 1874.
Same. 3d ed. San Fran., 1881.
Same. 4th ed. 2 vols. San Fran., 1892.
Void. Execution, Judicial and Probate Sales. 2d ed. St. Louis, 1886.
(Editor). American Decisions. Vols. 12-100.
(Editor). American State Reports. See Part III, United States and General.

Freeman, Edward A.

Growth of the English Constitution. 2d ed. Lond., 1873.

Freeman, John D.

Mississippi Chancery Reports. See Part III, Mississippi.

Freeman, Norman L.

Illinois Reports. See Part III, Illinois.

Freeman, Richard.

English Chancery Reports. 2d ed. By J. E. Hovenden. Lond., 1823. See Part III, England, Chancery—High Court of Chancery.
English King's Bench Reports. 2d ed. Lond., 1826. See Part III, England, King's Bench.
English Cases in Law and Equity from 1670 to 1706; also English Cases in Chancery from 1676 to 1706. 1 vol. By Thomas Dixon. Savoy, 1742.

Fremantle, William H.

English Ecclesiastical Cases. See Brodrick, George C.

French, Benjamin B. (Editor).

New Hampshire Reports. Vol. 6. See Part III, New Hampshire.

French, Charles W.

Tables of Descent and Distribution of Property. See Burke, Charles E.

French, George. (Editor).

Equity Reports.

Frere, William, and Roscoe, H. (Editors).

Douglas' English King's Bench Reports. 4th Lond. ed.

Frey, S. C. (Editor).

York Legal Record. (1881-92). 6 vols.

Friends, Report of Trial,

Or Case of Edmund Showell, Joseph Lukens, Charles Middleton, Morris Hopkins and Benjamin Beard. By M. T. C. Gould. Phila., 1828.

See also Quakers.

Fritat, M. Alb.

Treatise on the Principle Elements of Right. 11 vols. Paris, 1820-23. (French).

Frost, H. W. (Editor).

United States Digest. Vols. 25-27.

Frey, Edward.

Treatise on the Specific Performance of Contracts. 2d ed. By William S. Schuyler. Alb., 1871.

Same. 3d ed. By William M. Scott. Alb., 1884.

Same. 3d ed. Lond., 1892.

Same. See Law Library. 6th Series. Vol. 27.

Fugitive Slave Case.

See Prigg, Edward.

Fulbecke, William.

Law Dialogues. The Pandectes of the Law of Nations. Lond., 1602. A Parallele or Conference of the Civil, the Canon and the Common Law of England. 2 Parts. Lond., 1602-1618.

Fuller, Horace W. (Editor).

Green Bag. See Part III, United States and General.

Fuller, W. B.

Michigan Reports. See Part III, Michigan.

Fulton, Forrest.

Manual of Constitutional History. Lond., 1875.

Fuqua, James O.

Civil Code of Louisiana. See Part III, Louisiana.
Code of Civil Practice of Louisiana. See Part III, Louisiana.

Furneaux, Philip.

Letters to The Honorable Mr. Justice Blackstone Concerning His Exposition of the Act of Toleration, and some Positions Relative to Religious Liberty. 2d ed. Phila., 1773. See Blackstone, William. Interesting Appendix.

Gaines, George. (Reporter).

Trial of Thomas O. Selfridge. See Lloyd, Thomas.

Gaius (or Caius), and Ulpian.

See Cumin, P.

Galbraith, John B.

Florida Reports. See Part III, Florida.
Same. Index.

Galbraith, John B., and Meek, A. R.

Florida Reports. See Part III, Florida.

Gale, Charles J.

English Exchequer Reports. 2 vols. Lond., 1836-38. See Part III, England, Exchequer.
(Editor). Raymond's K. B. Reports. See Part III, England, King's Bench.

Gale, Charles, and Davison, H.

English Q. B. Reports. 3 vols. Lond., 1842-3. See Part III, England, King's Bench, Collateral Series.

Gale, Charles James, and Whatley, T. D.

A Treatise on the Law of Easements. Notes by E. Hammond. N. Y., 1840.
Same. Fifth Edition. By David Gibbons. Lond., 1876.

Gale, Demus R.

Law School Text Books, Requisites of. See Johnson's Prize Essays. Phila., 1890.

Gallagher, Charles J.

Legal and Equitable Theories of the Rights of Mortgagor and Mortgagee. See Johnson's Prize Essays. Phila., 1890.

Gallison, J.

U. S. Circuit Court Reports. 2 vols. Bost., 1815-17. See Part III, United States, Circuit Courts.

Gardenhire, J. B.

Missouri Reports. See Part III, Missouri.

Gardner, Daniel.

Institutes of International Law, Public and Private. N. Y., 1860.

Gardner, John M.

American Negligence Reports. Current Series. Vols. 1, 2, 3. N. Y., 1897-98.

Gavin, J., and Hord, O. B.

Revised Statutes of Indiana. See Part III, Indiana.

Garland, A. H., and Ralston, Robert.

A Treatise on the Constitution and Jurisdiction of the United States Courts. 2 vols. Phila., 1892.

Gayarre, Charles.

Louisiana Annual Reports. See Part III, Louisiana.

Gazzam, Audley W., and Shinn, W. H. (Editors).

American and English Bankruptcy Digest and Rules of Practice in United States Courts in Bankruptcy. 2 Vols. Alb., 1871.
Same. Treatise on the Bankrupt Law. 4th ed. Alb., 1872.

Gazzam, Audley W. and Shim., W. A. (Editors).

National Bankruptcy Register Reports. Vols. 1, 6 and 7.

Gazzam, Audley W., Ulman, H. C., and Shinn, W. A. (Editors).

National Bankruptcy Register Reports. Vol. 5.

Gear, H. L.

Index-Digest of California Reports. See Part III, California.

Geddely, Thomas.

Execution of James Crow Because of His Remarkable Resemblance to Geddely. 1728. See Remarkable Trials of all Countries.

Geldart, James William. (Editor).

Hallifax on Civil Law.

Geldart, T. C. (Reporter).

Maddock's Chancery Reports. Vol. 6.

Gemmill, John Alexander.

Practice of the Parliament of Canada upon Bills of Divorce. Toronto, 1889.

General Digest of the United States.

See Part III, United States, Digests.

Geneva Award Acts.

See Hackett, Frank W.

George J. Z.

Mississippi Reports. See Part III, Mississippi.
Digest of Mississippi Reports. See Part III, Mississippi.
Same. Sup. to. See Andrews, G.

Gerard, J. W., Jr.

Digested Compendium of Law on Titles to Real Estate in New York. N. Y., 1869.

Gerhard, Benjamin. (Editor).

English Ecclesiastical Reports, Vol. 7. See Ingraham, E. D.

Gerhard, Benjamin, and Wetherill, Samuel. (Editors).

Williams, on Law of Personal Property. 3d ed.
Same. 4th ed.

Gholson, William Y. (Editor).

Smith's Mercantile Law. 3d ed. See Holcombe, J. P.

Gholson, W. Y., and Okey, J. W.

Digest of Ohio Reports. See Part III, Ohio.

Gibbons, David.

On fixtures. See Law Library, Vol. 13, 1836.
(Editor). Gale and Whatley on Easements. 5th ed.

Gibbons, John. (Editor).

American Criminal Reports. Vols. 4-8. See Part III, United States and General.

Gibbons, W. S. (Editor).

National Bankruptcy Register Reports. Vols. 15-18.
(Editor). New York State Reporter. Vols. 26-35.
Digest of New York Reports. See Mills, C. H.

Gibbs, A. C.

Code and Laws of Oregon. See Deady, M. P.

Gibbs, George C.

Michigan Reports. See Part III, Michigan.

Gibbs, Montgomery.

Practical Forms, Precedents and Instructions....Third Edition. N. Y., 1860.

Gibson, Edmund.

Codex Juris Ecclesiastici Anglicani; or The Statutes, Constitutions, Canons, Rubricks and Articles of the Church of England. 2 vols. Lond., 1713.

Gifford, J. W. D.

English V. C. Reports. 5 vols. Lond., 1860-71.
See Smale, (Sir) John.

Gilbert (Sir) Jeffrey.

Cases in Law and Equity, English K. B. 2d ed. Dub., 1792. See Part III, England, King's Bench.
Equity Cases in Chancery and Exchequer, English, (1706-1725). Savoy, 1734.
Forum Romanum. History and Practice of Chancery. 1st Amer. ed. By Samuel Tyler. Wash., 1874.
Historical View of the Court of Exchequer. Savoy, 1738.
History and Practice of Civil Actions in the Court of Common Pleas, With Introduction on the Constitution of England. Third Edition. Dub., 1792.
Law and Practice of Distresses and Replevin. Second Edition. Dub., 1792.
Law of Devises, Last Wills and Revocations. Lond., 1773.
Law of Executions and History and Practice of the Court of King's Bench....Dub., 1763.
Law of Evidence. Seventh Edition. By James Sedgwick. Phila., 1805.
Law of Uses and Trusts. Third Edition. By Edward Burtenshaw Sugden. Lond., 1811.
On Rents. Dublin, 1792.
Same. See Law Library, Vol. 20.
Treatise of Tenures. Dub., 1754.

Gilchrist, J. J.

Digest of New Hampshire Reports. See Part III, New Hampshire.

Gildersleeve, Charles H.

New Mexico Reports. See Part III, New Mexico.

Gill, Richard W.

Maryland Reports. See Part III, Maryland.

Gill, Richard W., and Johnson, John.

Maryland Reports. See Part III, Maryland.

Gillespie, G. R.

Translation of Bar, L., on International Law. Bost., 1883.

Gillett, John H.

A Treatise on the Law of Indirect and Collateral Evidence. Ind., 1897.

Gillett, T. S.

Index to Laws of New York. See Part III, New York.

Gilman, Charles.

Illinois Reports. See Part III, Illinois.

Gilman, C. R. (Editor).

Beck's Elements of Medical Jurisprudence. 12th ed.

Gilmer, Francis W.

Virginia Reports. See Part III, Virginia.

Gilpin, Henry B.

United States District Court Reports. Phila., 1837. See Part III, United States.

Ginnell, Lawrence.

The Brehon Laws. Lond., 1894.

Girard, Stephen.

Will Case. Argument and Judgment. See Binney, Horace.
Same. Paper Book in. Phila., 1862.
Will of. See Binney, Horace.

Glanville, (Sir) John.

English Election Cases. Lond., 1775. See Part III, England, Election Cases.

Glanville, Ranulph de.

A Treatise on the Laws and Customs of the Kingdom of England, Translated by John Beames. Lond., 1812.

Gleason, Daniel A. (Editor).

Bouvier, John. Institutes of American Law. Phila., 1882.

Glenn, S. F.

Louisiana Annual Reports. See Part III, Louisiana.

Gluck, James Fraser, and Becker, August.

Law of Receivers of Corporations, Including National Banks. N. Y.-Alb., 1891.

Glyn, Thomas C., and Jameson, Robert S.

English Bankruptcy Reports. 2 vols. Lond., 1824-28. See Part III, England, Bankruptcy.

Godbolt, John.

English King's Bench Reports. Lond., 1652. See Part III, England, King's Bench.

Goddard, John Leybourn.

Treatise on the Law of Easements. N. Y., 1871.
Same. From Second English Edition. By Edmund H. Bennett. Bost., 1880.

Godolphin, John.

The Orphan's Legacy. Part I, Last Wills and Testaments. Part II, Executors and Administrators. Part III, Legacies and Devises. Fourth Edition. Lond., 1701.

Godson, Richard.

Treatise on the Law of Patents for Inventions and of Copyright. Lond., 1823.

Goguet, Antonie Yves.

Origin of Laws, Arts and Sciences and their progress Among the most Ancient Nations. Translated from the French. 3 vols. Edinburgh, 1775.

Goldesborough, John.

Reports. See Gouldsborough, John.

Goldsmith, David and Guthrie, B. E.

Missouri Appeal Reports. See Part III, Missouri.

Goldsmith, G.

Doctrine and Practice of Equity. . . . in the High Court of Chancery. Phila., 1843.
Same. See Law Library, Vol. 40.

Goldthwaite, G.

Revised Code of Laws of Alabama. See Ormond, J. J.

Gonsalve, Paul Daniel, versus David Sears and Others.

See D'Hauteville Case.

Goodeve, Captain Samuel, and Mahoney, Mathew.

Trial for Murder of Sir John Dinely Goodeve, 1741. See Burke's Trials Aristocracy.

Goodeve, Louis Arthur.

Modern Law of Real Property....Lond., 1883.

Goodeve, T. M.

Abstract of Reported Cases Relating to Letters Patent for Inventions (down to 1883 inc.) Lond., 1884.

Goodnow, Frank J.

Comparative Administrative Law....The Administrative Systems ....of the United States, England, France and Germany. 2 vols. 1893.

Goodrich, B.

Revised Statutes of Arizona. See King, C. H.

Goodrich, C. B.

See Sumner's Edition of Vesey's English Chancery Reports. Vol. 11.

Goodwin, Henry K.

Report of Trial for Murder of Albert D. Swan. By J. M. W. Zeuinton. Bost., 1887.

Goodwin, J. W. (Editor).

Federal Reporter. Vols. 8-9.

Goold, Francis.

Irish Chancery Reports temp. Sugden and Plunket. See Lloyd, B. C.

Gordon, A.

English Chancery Reports. See De Gex, J. P.

Gordon, John A.

Colorado Reports. See Part III, Colorado.

Gordon, J.

Exchequer Reports. See Hurlstone, E. T.
See Welsby, W. N.

Gordon, Lockhart, and Gordon, Lucian.

Trial for Forcible Caption of Mrs. Lee, 1804. See Burke's Trials of Upper Classes.

Gordon, Thomas F.

Digest of U. S. Laws. See Part III, United States, Digests.

Gorham Case.

The Rev. G. C. Gorham vs. The Bishop of Exeter. Lond., 1852. (Reported by E. F. Moore).

Gorman, William.

Trial of, for the Burning of the Sheas. See Remarkable Trials of all Countries.

Gormully, J. J., and Sinclair, R. Victor.

Banks and Banking, and the Mercantile Law of Canada. Ottawa, 1887.

Gothofredi, Jacobi.

Codex Theodosianus. 6 vols. (in 3). Lugduni, 1665.

Goudsmit, J. E.

The Pandects. A Treatise on the Roman Law. Translated from the Dutch by R. De Tracy Gould. Lond., 1873.

Gould, George. (Editor).

Gould, James. Civil Pleading. 4th ed.

Gould, J.

Digest of Arkansas Laws. See Part III, Arkansas.
Treatise on the Principles of Pleading in Civil Actions. Third Edition. Burl., 1849.
Same. Fourth Edition. By George Gould. Alb., 1873.
Same. Fifth Edition. By Franklin Fiske Heard. Alb., 1887.

Gould, John M.

Treatise on the Law of Waters, Including Riparian Rights and Public and Private Rights in Waters Tidal and Inland. Chic., 1883.
Same. Second Edition. Chic., 1891.
(Editor). Story's Equity Pleadings. 9th and 10th eds.

Gould, John M., and Tucker, George F.

Notes on the U. S. Revised Statutes. See Part III, United States, Statute Law.

Gould, M. T. C. (Reporter).

Trial of Friends. Phila., 1828.

Gould, R. de Tracy.

Translator of Goudsmit's Roman Law.

Gouldsborough, John.

English Common Pleas Reports. See Brownlow, R.
English King's Bench Reports. London, 1653. See Part III, England, King's Bench.

Gow (Captain) John, and Others.

Trial of, for Piracy. See Celebrated Trials of all Countries.

Gow, Niel.

English Nisi Prius Reports. See Part III, England, Nisi Prius.
Same. Reprinted in English Common Law. See Part III, England, Common Law Reports.
Treatise on the Law of Partnership with Precedents and A Supplement. Third Edition. By Edward D. Ingraham. Phila., 1845.
(Editor). Paley on Principal and Agent.

Grady, Standish G.

On Fixtures. See Law Library, Vol. 51, 1846.

Graham, David.

Treatise on the Organization and Jurisdiction of the Courts of Law and Equity in New York. N. Y., 1839.
(Editor). Smith's Chancery Practice. 2d ed.

Graham, David, and Waterman, Thomas W.

A Treatise on the Principles of Law and Equity which Govern Courts in the Granting of New Trials in Cases Civil and Criminal. 3 vols. N. Y.-Alb., 1855.

Graham, J. C. (Editor).

Blackburn on Contracts of Sale. 2d ed.

Graham, J. D.

Report on Mexican Boundary. See 32d Cong., Ex. Doc., 121.

Grammar of Law.

Introduction to the Theory and Practice of English Jurisprudence. Dub., 1791.

Granger, M. M.

Ohio State Reports. See Part III, Ohio.

Granger, Thomas Colpitts.

English Common Pleas Reports. See Manning, James.
English Exchequer Reports. See Tyrwhitt, R. P.

(Editor). Common Bench Reports. Vols. 1-8. See Manning, James.
(Editor). Tomlin's Dictionary of British Law. 4th ed.

Graham, J. M.

Georgia Reports. See Part III, Georgia.

Grant, Benjamin.

Pennsylvania Reports. See Part III, Pennsylvania.

Grant, Harding.

Advice to Trustees and to those who Appoint to that Office. Lond., 1830.

Grant, James.

On Banks and Banking. See Law Library, Vol. 20. 6th Series. 1857.
Treatise on the Law of Corporations in General. Phila., 1854. See Law Library. 6th Series. Vol. 7. 1854.

Grapel, William.

Sources of the Roman Civil Law; an Introduction to the Institutes of Justinian. See Law Library. Vol. 21. 6th Series. 1858.

Grattan, Peachy R.

Virginia Reports. See Part III, Virginia.

Gray, McClure vs. Contested Election.

Senate of Pennsylvania....Proceedings of the Committee....with Testimony. Phila., 1872.

Gray, Horace, Jr.

Massachusetts Reports. See Part III, Massachusetts.

Gray, John.

Country Attorney's Practice in the Superior Courts of Law and Proceedings in the Crown Office. Eighth Edition. By William Paterson. Lond., 1861.

Gray, John Chipman.

Restraints on the Alienation of Property. Bost., 1883.
Rule Against Perpetuities. Bost., 1886.
Massachusetts Reports. See Browne, A. G.
(Editor). Story's Partnership. 6th ed.

Gray, Morris.

Treatise on Communication by Telegraph. Bost., 1885.

Gray, R.

Digest of Massachusetts Reports. See Bennett, E. H.

Gray, R. T.

North Carolina Reports. See Part III, North Carolina.

Graydon, William.

Abridgement of the Laws of the United States. 2 vols. Harrisburg, 1803-13.

Forms of Conveyancing, and of Practice in Various Courts and Public Offices. 2 vols. Harrisburg, 1810.

Same. New Edition. By R. E. Wright. Phila., 1845.

Same. Fourth Edition. By Robert E. Wright. Phila., 1855.

Justices and Constables Assistant. A Collection of Forms of Practice....Harrisburg, 1805.

Great Britain.

Law of Lunacy. See Tuke's Dictionary of Psychological Medicine.

See England, Ireland, Scotland, etc.

Greaves, Charles S.

On Crimes and Misdemeanors. See Russell, W. O.

Green, Arnold.

Rhode Island Reports. See Part III, Rhode Island.

Green, Ashbel. (Editor).

Brice, Seward, on Ultra Vires.

Green, Ashbel and Others.

Commonwealth of Pennsylvania versus. See Miller, Samuel, Jr. Presbyterian Church Case. Phila., 1839.

Green Bag (The).

See Part III, United States and General.

Green, Charles E.

New Jersey Equity Reports. See Part III, New Jersey.

Green, C. W.

Compiled General Laws of New Mexico; also Compiled Local and Special Laws of New Mexico. See Bartlett, E. L.

Green, E. B.

Oklahoma Reports. See Part III, Oklahoma.

Green, Daniel A.

Government and the Telegraph. See Johnson's Prize Essays. Phila., 1890.

Green, Henry W.

New Jersey Reports. See Part III, New Jersey.

Green, James S.

New Jersey Reports. See Part III, New Jersey.

Green, N. St. John.

Criminal Law Reports of Cases in the Federal and State Courts of the United States, England, Ireland, Canada, etc. 2 vols. N. Y., 1874-75. See Part III, United States and General.

Green, Sanford M.

Revised Statutes of Michigan. See Part III, Michigan.

Green, William, of Culpepper. (Editor).

Wythe's Reports. 2d ed. See Minor, B. B.

Green, William. (Editor).

Law Reports (Ireland). See Carleton, John William.

Greene, George.

Iowa Reports. See Part III, Iowa.

Greenhood, Elisha.

Doctrine of Public Policy in the Law of Contracts. Chic., 1886.
(Editor). Central Law Journal. Vols. 18-19.

Greening, Henry.

Collection of Forms of Declarations and Other Pleadings. Lond., 1845.
Same. See New Library of Law and Equity. Vol 2.
See Chitty, Joseph. Pleading. Springfield, 1866-83.
Collection of Overruled, Denied and Doubted Decisions and Dicta, both American and English. Fourth Edition. By John Townshend. N. Y., 1856.
Maine Reports. See Part III, Maine.

Greenleaf, Simon.

Treatise on the Law of Evidence. Fifth Edition. 3 vols. Bost., 1850-54.
Same. 12th ed. By Isaac F. Redfield. 3 vols. Bost., 1866-68.
Same. 13th ed. By John Wilder May. 3 vols. Bost., 1876.

Same. 14th ed. By Simon Greenleaf Croswell. 3 vols. Bost., 1883.

Same. 15th ed. By Simon Greenleaf Croswell. 3 vols. Bost., 1892.

(Editor). Cruise, W. on Real Property. 2d ed.

Examination of the Testimony of the Four Evangelists, by the Rules of Evidence....with an Account of the Trial of Jesus. 2d ed. Lond., 1847.

A Treatise on the Law of Evidence. 3 vols. Revised by William Draper Lewis. Phila., 1896.

Greenleaf, Thomas.

Revised Laws of New York. See Part III, New York.

Greenough, Charles P.

Digest of the Reported Decisions....Relating to the Rights and Liabilities of Gas Companies. Bost., 1883.

(Editor). Story on Agency. 9th ed.

Gregg, W. P., and Pond, Benjamin.

The Railroad Law and Charters of the New England States. 2 Vols. Bost., 1851.

Gregor, Francis.

Translator of Fortescue's Commendation of the Laws of England.

Gresley, Richard Newcombe.

A Treatise on the Law of Evidence in the Courts of Equity. Phila., 1837.

Same. Second Edition. By Christopher Alderson Calvert. Phila., 1848.

Same. 2d ed. By C. A. Calvert. Harrisburg, 1848. See New Library of Law and Equity. Vol. 11.

Grey, Lord, and Others.

Trial for a Misdemeanor, 1682. See Burke's Trials Aristocracy.

Griffith, R. Eglesfeld. (Editor).

Ryan's Manual of Medical Jurisprudence. 1st Am. ed.

Griffith, William.

Annual Law Register of the United States. Vol. III and IV. (Vols. I and II never Issued). Burl., 1822. See Part III, United States and General.

Griffiths, John L.

Indiana Reports (Supreme Court). See Part III, Indiana.

Same. (Appellate Court). See Part III, Indiana.

Grimke, John F.

Compiled Public Laws of South Carolina. See Part III, South Carolina.

Grinnell, Charles E. (Editor).

American Law Review. Vols. 15-16.

Griswold, Hiram.

Ohio Reports. See Part III, Ohio.

Griswold, J.

The Fire Underwriters' Text Book. N. Y., 1872.

Gross, Joseph P.

On Landlord and Tenant. See Jackson, Tatlow.

Grotius

On Law. (Title Page Wanting. Date About 1700.) (Latin).

Grotius, Hugo.

See Chitty, Joseph. On Law of Nations. Bost., 1812.

Grover, La Fayette.

Oregon Archives. See Part III, Oregon.

Guilbert, Albert B.

Digest of Northwestern Reporter. Vols. 1-20. Part III, United States and General.

Gull, W. C. (Editor).

Lindley on Partnership. 5th ed.

Gurdon, Thornhagh.

History of the High Court of Parliament, and of Court Baron and Court Leet. (Vol. I). Lond., 1731.

Gurney, Joseph and William B. (Reporters).

Trial of Codling, et al., for Casting Away the Brig "Adventure."

Guterbock, Carl.

Bracton and His Relation to the Roman Law. Translated by Brinton Coxe. Phila., 1866.

Guthrie, B. E.

Missouri Appeal Reports. See Lewis, E. A.
Same. See Goldsmith, David.

Guthrie, William. (Editor).

Savigny, F. Carl von, on Conflict of Laws.

Gwillim (or Gwyllim), (Sir) Henry.

Tithe Cases. 2d ed. By Charles Ellis. 4 vols. Lond., 1825. See Part III, England, Tithe Cases.

See Bacon's Abridgment.

Haagen, Swendsen and Others.

Trial for Abduction of Mistress Rawlins, 1702. See Burke's Trials Upper Classes.

Hackett, Frank W.

The Geneva Award Acts.... Decisions of the Court of Commissioners of Alabama Claims. Bost., 1882.

Hackman, Rev. James.

Trial for Assassination of Miss Reay, 1779. See Burke's Trials Aristocracy.

Haddon, Thomas Henry.

The Limited Liability Act, with Precedents of a Deed of Settlement ....and of a Deed of Alteration. Lond., 1855.

Hadley, Amos.

New Hampshire Reports. See Part III, New Hampshire.

Hadley, Edward A.

Commentaries on the Laws of England. See Broom Herbert.

Hadley, James.

Introduction to Roman Law. N. Y., 1873.

Hagan, Albert.

Utah Reports. See Part III, Utah.

Hagens, J. M.

West Virginia Reports. See Part III, West Virginia.

Haggard, John.

English Admiralty Reports. See Part III, England, Admiralty.

Same. (Reprinted in "English Admiralty Reports." Am. ed. Vols. 7-8.)

English Consistory Reports. See Part III, Ecclesiastical Probate and Divorce. (Reprint. See Ingraham and Gerhart's Edition, Vol. 4.)

English Ecclesiastical Reports. 3 vols. Lond., 1829-33. See Part III, England—Ecclesiastical, Probate, Divorce.

Same. (Reprinted in Ingraham and Gerhart's Am. ed. Vols. 3, 4 and 5.) (4 Haggard not reprinted).

Haggerty, Owen,

Trial of, for Murder. See Holloway.

Hagner, A. B., and Miller, O.

Maryland Chancery Decisions. See Part III, Maryland.

Haines, Benjamin H.

Digest of Am. Law Register, 1-9 O. S., and 1-14 N. S. See Part III, United States and General.

Hale, George Silbee.

(Editor). Law Reporter. See Sanger, Geo. P.
(Editor). U. S. Digest. Vols. 16-18.

Hale, George S., and Codman, John. (Editors).

Law Reporter. Vol. 18. (8-N. S.)

Hale, George Silbee, and Smith, H. F. (Editors).

U. S. Digest. Vol. 19.

Hale, J. E.

California Reports. See Part III, California.

Hale, Sir Matthew.

Commentary to Fitzherbert's Natura Brevium. 9th ed.
History of the Common Law. Fifth Edition. By Charles Runnington. 2 Vols. Lond., 1794.
On Pleas of the Crown. Edited by S. Emlyn. 2 Vols. Savoy, 1736.
See Amos, Andrew. Ruins of Time. Lond., 1856.
See Coke on Littleton. Phila., 1812, 1827, 1853.

Hale, William H.

Precedents and Proceedings in Criminal Cases, (1475-1640). Lond., 1847.

Hall, Benjamin F.

Opinions of U. S. Attorneys-General. See Part III, United States, Opinions Attorneys-General.

Hall, Bordman.

See Bucknam, Charles A.
(Editor). 5th ed. Oliver on Practice and Precedents, 1895.

Hall, Daniel.

New Hampshire Reports. See Part III, New Hampshire.

Hall, David A.

Contested Election Cases in Congress. See Clarke, M. St. Clair.

Hall, Everard.

Virginia Digested Index. See Part III, Virginia.

Hall, Frederic.

The Laws of Mexico, Relative to Real Property, Mines, Water, Rights, Personal Rights, Contracts and Inheritances. San Fran., 1885.

Same. Appendix III to, Containing Mining Code. San Fran., 1885.

Hall, Frederick J., and Twells, P.

English Chancery Reports. 2 vols. Lond., 1850-51. See Part III, England, Chancery—High Court of Chancery.

Hall, J. E.

Tracts on the Constitutional Law of the United States. Phila., 1817. Contents:

I. Answer to Mr. Jefferson's Justification of his Conduct in the Case of the New Orleans Batture. By Edward Livingston. Phila., 1813.

II. Report of the Case of Hunter versus Martin . . with the Speeches of Leigh, Williams, Wirt, Nicholas and Hay; and the opinions of all the Judges, etc. By J. E. Hall, Phila., 1817.

III. Report of the Trial of John Hodges on a charge of High Treason, U. S. Circuit Court for the Maryland District, with the Speeches of William Pinkney. By J. E. Hall.

(Editor). American Law Journal.

(Editor). Emerigon on Maritime Loans.

(Editor). Journal of Jurisprudence.

Hall, Jona P.

New York Superior Court Reports. See Part III, New York.

Halleck, H. W.

International Law, or the Rules Regulating the Intercourse of States in Peace and War. San Fran., 1861.

Hallett, Moses.

Colorado Reports. See Part III, Colorado.

Hallifax, Samuel.

Analysis of the Civil Law....Comparison between Roman and English Laws. New ed. By James William Geldart. Camb., 1836.

See Leapingwell, George.

Hallilay, Richard.

An Elementary View of the Proceedings in A Suit in Chancery. Lond., 1857.

Halsted, George B.

New Jersey Equity Reports. See Part III, New Jersey.

Halsted, Jacob R.

Digest of the Law of Evidence. Second Edition. 2 vols. N. Y., 1859.

Halsted, W.

Digest of New Jersey Reports. See Part III, New Jersey.

Halsted, W., Jr.,

New Jersey Law Reports. See Part III, New Jersey.
(Editor). Beames' Pleas in Equity. 1st Am. ed.

Haly, William W.

Civil Practice in Pennsylvania. See Troubat, F. J.

Hamel, Felix John.

The Laws of the Customs....with Commentary, etc. Lond., 1854.

Hamerton, J.

New Session Cases. See Carrow, J. M.

Hamilton, A. (Editor).

(Editor). American and English Corporation Cases. Vols. 9-16.
(Editor). American and English Railroad Cases. Vols. 21-29.

Hamilton, Allen McLane, and Godkin, Lawrence.

A System of Legal Medicine. 2 vols. N. Y., 1894.

Hamilton, Hugh.

The Case of Gideon Olmstead. See Hamilton, William.

Hamilton, Leonidas.

Mexican Law....San Fran., 1882.

Hamilton, P.

Revised Code of Alabama. See Brickell, R. C.

Hamilton, William.

Report of the Trial and Acquittal of Edward Shippen and Others, on an Impeachment. Lancaster, 1805.

Hamilton, William and Hugh. (Editors).

Debates in the Legislature of Penna., in the Case of Gideon Olmstead. Lancaster, 1810.

Hamlin, Charles.

Maine Reports. See Part III, Maine.

Hammond, Anthony.

Treatise on Parties to Actions and Proceedings, Civil and Criminal; and of the Rights and Liabilities. First Edition. Exeter, 1822.

Treatise on the Law of Nisi Prius. First Edition. Exeter. 1823.

Hammond, Charles.

Ohio Reports. See Part III, Ohio.

Hammond, E. (Editor).

Gale and Whatley on Easements.

Hammond, E. S. (Editor).

American Law Register, N. S. Vols. 21-27.

Hammond, J. D.

Nevada Statutes. See Bailey, D. E.

Hammond, N. J.

Georgia Reports. See Part III, Georgia.

Hammond, N. J., and Jackson, Henry.

Georgia Reports. See Part III, Georgia.

Hammond, William A.

Opinion Relative to the Testamentary Capacity of the Late James C. Johnston.....Insanity in its Medico-Legal Relations. 2d ed. N. Y., 1867.

Hammond, William G.

Digest of Iowa Reports. See Part III, Iowa.
(Editor). Lieber's Hermeneutics.
(Editor). Sanders' Justinian. 1st Am. ed.

Hand, G. H.

Revised Codes of Dakota. See Part III, Dakota.

Handy, R. D., and J. H.

Ohio Reports. See Part III, Ohio.

Hand, Samuel.

New York Court of Appeals Reports. See Part III, New York.

Hanes, John L.

Criminal Digest of U. S. See Part III, United States, Digests.
(Editor). English Chancery Reports. Am. reprint.

Hannay, Charles J. J.

The Maritime Rights and Obligations of Belligerents, as Between Themselves, Their Allies and Neutrals.... Lond., 1862.

Hannen, James C.

See Pritchard W. Tarn.

Hanover, M. D.

A Practical Treatise on the Law of Horses.... Cin., 1872.
Same. Second Edition. Cin., 1875.

Hansard, T. C.

Parliamentary Debates, in Three Series, from 1803 to Present Time. 406 vols.

Hansbrough, George W.

Virginia Reports. See Part III, Virginia.

Hardin, C. H.

Revised Statutes of Missouri. See Part III, Missouri.

Hardin, Martin D.,

Kentucky Reports. See Part III, Kentucky.

Hardres, Sir Thomas.

English Exchequer Reports. Lond., 1693. See Part III, English, Exchequer.
Same. 2d ed. Dub., 1792.

Hardwicke, Philip Yorke.

See Cases temp. Hardwicke, Ridgway, William, and West, M. J.

Hare, J. I. Clark.

American Constitutional Law. 2 vols. Bost., 1889.
Law of Contracts. Bost., 1887.
(Editor). McClelland and Younge's English Exchequer Reports. Phila., 1853. See Part III, England, Exchequer.

Hare, J. I. Clark and Wallace, H. B. (Editors).

American Leading Cases. 3d ed. 2 vols. Phila., 1852.
Crompton and Jervis' Exchequer Reports.
Crompton and Meeson's Exchequer Reports.
Crompton, Meeson and Roscoe's Exchequer Reports.
Meeson and Welsby's Exchequer Reports.
Smith's Leading Cases. 6th Am. ed.
Welsby, Hurlstone and Gordon's Exchequer Reports.
White and Tudor's Leading Cases in Equity. Phila., 1852.
Same. 5th ed. 2 vols. Phila., 1871.
Younge and Jervis' Exchequer Reports.

Hare, J. I. C., and Wallace, J. W. (Editors).

American Leading Cases. 5th ed.

Hare, J. I. C., and Wharton, Henry. (Editors).

Hurlstone and Norman's English Exchequer Reports.

Hare, J. I. C., Landredth, L. S., and Lewis, F. A. (Editors).

Smith's Leading Cases. 8th Am. ed.

Hare, Joseph Thompson.

Trial of, for Mail-Robbery in Virginia. See Celebrated Trials of all Countries.

Hare, Thomas.

English Vice Chancellor's Reports. See Part III, England, Chancery, Vice-Chancellors.
Same. Reprinted in English Chancery Reports. Am. ed.
English Railway and Canal Cases. See Part III, England, Railway and Canal Cases.
See Nicholl, H. I.
Treatise on Discovery of Evidence by Bill and Answer in Equity. Second Edition. By Robert S. Rowley. N. Y., 1849.
Treatise on the Election of Representatives, Parliamentary and Municipal. Lond., 1859.

Hargrave, Francis.

Collection of Tracts Relative to the Law of England, from Manuscripts. 2 vols. Dub., 1787. Vol. II Missing.
Jurisconsult Exercitations. 2 vols. Lond., 1811.
State Trials, and Proceedings for High Treason, etc. 4th ed. 11 vols. Lond., 1776-81.

Hargrave, Francis, and Butler, C. (Editors).

Coke on Littleton.

Hargrave Francis, Butler, Charles and Day, Thomas. (Editors).

Coke upon Littleton. 1st Am. ed. from 16th European ed.

Hargrave, J. F.

See Blackstone, William. Commentaries. N. Y., 1859.

Hargrove, T. L.

North Carolina Reports. See Part III, North Carolina.

Harket, John.

Trial of, for Conspiracy. See Journeymen Boot and Shoemakers.

Harlan, J.

Civil and Criminal Code of Kentucky. See Johnson, M. C.
Digest of Kentucky Reports. See Monroe, Ben.

Harmon, Henry C.

Manual of Pension Bounty and Bounty Land Laws of the United States. Wash., 1867.

Harmon, John B.

California Reports. See Part III, California.

Harper, William.

South Carolina Equity Reports. See Part III, South Carolina.
South Carolina Law Reports. See Part III, South Carolina.

Harpes, The.

Murderers and Highway Robbers. See Remarkable Criminal and Divorce Trials.

Harrington, E. B.

Equity Digest. See Barbour, O. L.
Michigan Chancery Reports. See Part III, Michigan.

Harrington, E. B., and Roberts, E. J.

Revised Statutes of Michigan. See Part III, Michigan.

Harrington, Edward P.

Respondeat Superior. See Johnson's Prize Essays. Phila., 1890.

Harrington, Samuel M.

Delaware Reports. See Part III, Delaware.

Harris, Charles N.

Massachusetts Statutory Citiations. Bost., 1894.

Harris, George E.

Law of Certiorari at Common Law and Under the Statute. Its Use and Practice. Rochester, 1893.
Law of Damages by Corporations. 2 vols. Roch., 1892.
On Sunday Laws, Civil and Criminal. Roch., 1892.
On the Law of Identification. Alb., 1892.

Harris, G. E., and Simrall, G. H.

Mississippi Reports. See Part III, Mississippi.

Harris, George W.

Pennsylvania State Reports. See Part III, Pennsylvania.

Harris, N. E.

Digest of Georgia Reports. See Part III, Georgia.

Harris, Richard.

Hints on Advocacy, in Civil and Criminal Courts. Second Edition. By William L. Murfree, Sr. St. Louis, 1881.

Harris, Seymour F.

Principles of Criminal Law. By M. F. Force. Cin., 1880.

Harris, Thomas.

Revised Statutes of Maryland. See Part III, Maryland.
Trial of, for Murder. See Celebrated Trials of all Countries.

Harris, Thomas, and Gill, R. W.

Maryland Reports. See Part III, Maryland.

Harris, Thomas, and Johnson, Reverdy.

Maryland Reports. See Part III, Maryland.

Harris, Thomas, Jr., and McHenry, John.

Maryland Reports. See Part III, Maryland.

Harrisburg, Ordinances of the City of.

The Act of Incorporation and all Laws Relating to the City. Harrisburg, 1863.

Harrison, Henry.

Trial for Murder of Dr. Clenche, 1692. See Burke's Trials Upper classes.

Harrison, et al. vs. St. Mark's Church.

Action to Restrain the Ringing of Bells. Phila., 1877.

Harrison, Benjamin.

Indiana Reports. See Part III, Indiana.

Harrison, George L.

Legislation on Insanity. Phila., 1884.

Harrison, J. B.

Louisiana Condensed Reports. See Part III, Louisiana.

Harrison, Joseph.

The Accomplished Practiser in the High Court of Chancery....2 vols. Savoy, 1750.

Harrison, Josiah.

(Editor). Pennington's New Jersey Reports. 2d ed.
Revised Statutes of New Jersey. See Part III, New Jersey.
New Jersey Law Reports. See Part III, New Jersey.

Harrison, Octavian, B. C., and Rutherford, Henry.

English C. P. Reports. Lond., 1868. See Part III, England, Common Pleas.

Harrison, R. T.

English Digests. 2d Am. from 3d Lond. ed. 7 vols. Phila., 1846-53. See Part III, England, Digests.
Digested Index (1842-1868). (Being Supplement to Jurist). 8 vols. Lond., 1844. See Part III, England, Digests.

Harrison, Samuel B.

Digest of Cases in Common Law, etc. (1756-1834). 1st Am. from 2d Lond. ed. 3 vols. Phila., 1835. See Part III, England, Digests.
(Editor). Ross on Purchasers and Vendors of Personal Property. 2d ed.
(Editor). Woodfall on the Law of Landlord and Tenant. 2d ed.

Harston, E. F. Buttemer.

Practice, Pleading and Evidence in the Courts of California in Civil Suits and Proceedings. San Fran., 1877.

Hart, J. F.

General Statutes and Code of South Carolina. See Simonton, Charles H.

Hartley, Oliver C.

Digest of the Laws of Texas. See Part III, Texas.
Texas Reports. See Part III, Texas.

Hartley, Oliver C., and Hartley, R. K.

Texas Reports. See Part III, Texas.

Hartshorne, Charles H.

Index-Digest of New Jersey Reports. See Part III, New Jersey.

Hartshorne, Edward. (Editor).

Taylor's Medical Jurisprudence. 3d ed.

Hartshorne, Francis Cope.

The Railroads and the Commerce Clause. Phila., 1892.

Haskins, R. D.

North Dakota Reports. See Part III, North Dakota.

Hastings, David R.

Maine Reports. See Part III, Maine.

Hastings, Warren.

Speeches in Trial of. By E. A. Bond. 4 vols. Lond., 1859-61.

Haswell, John H.

Treatise and Conventions Between the United States and Other Powers, 1776-1887. Wash, 1889. See Part III, United States, Statute Law.

Haszard, Francis L., and Warburton, A. B.

Prince Edward Island Reports, 1850-1882. 2 vols.

Hatfield, John.

Trial of, for Forgery. See Celebrated Trials of all Countries, 1803.

Hatsell, John.

Precedents of Proceedings in the House of Commons; with Observations. 3 vols. Dublin, 1786.
Same. 3d ed. 4 vols. London, 1796.
Same. New ed. 4 vols. Lond., 1818.

Hauer, John, and Others.

Trial of. See American Criminal Trials. Vol. II.

Haupt, Lewis M., and Rhawn, William H. (Editors).

Essays on Roadmaking and Maintenance and Road Laws. Phila., 1891.

Hauteville, Paul Daniel Gonsalve Grand d'.

See D'Hauteville Case.

Hawes, Horace.

Law Respecting Parties to Actions, Legal and Equitable. San Fran., 1884.

Will Case. San Fran., 1872. See Bates, J. C.

Hawkins, Francis Vaughan.

A Concise Treatise on the Construction of Wills. Notes by John Sword. Phila., 1872.

Hawkins, J.

Louisiana Annual Reports. See Part III, Louisiana.

Hawkins, Rev. Robert.

Wrongful Trial of, for Felony, 1669. See Burke's Trials, Aristocracy.

Hawkins, William.

Pleas of the Crown. 3d ed. 2 vols. (in 1). Savoy, 1739.

Statutes at Large from Magna Charta to 7 George II. 6 vols. Lond., 1735.

Same. Continuation to 1742.

(Editor). Coke, Sir Edward. Three Law Tracts. Lond., 1764.

Hawks, Francis L.

North Carolina Reports. See Part III, North Carolina.

See Ruffin, Thomas.

Hawley, John G.

American Criminal Reports. Vols. 1-3.

Hawley, Thomas P.

Digest of Nevada Reports and Sawyer's Circuit Court Reports. See Part III, Nevada.

Nevada Reports. See Bicknell, C. F.

Hawthorne, J. M.

Negotiable Instruments. See Johnson's Prize Essays. Phila., 1890.

Hay, George, and Marriott, James.

See Marriott, James, English Admiralty Reports. See Part III, England, Admiralty.

Hayes, Edmund.

Irish Exchequer Reports. Dub., 1837. See Part III, Ireland.

Hayes, Edmund, and Jones, Thomas.

Irish Exchequer Reports. Dub., 1843. See Part III, Ireland.

Hayes, W.

General Statutes of Rhode Island. See Sheffield, W. P.

Hayes, William.

Principles for Expounding Dispositions of Real Estate, etc. See Law Library. Vol. 7, 1835.

Hayes, William, and Jarman, Thomas.

Concise Forms of Wills. 9th ed. By J. W. Dunning. Lond., 1883.

Haymond, Creed.

Oral Argument of, Before the Select Committee of the U. S. Senate Relative to the Central Pacific Railroad Company. San Fran., 1888.

Same. See Conkling, Roscoe.

Haymond, C., Burch, J. C., and McKune, J. H.

Civil Code of California.
Code of Civil Procedure of California.
Penal Code of California.
Political Code of California. See Part III, California.

Hayne, Robert Y.

A Treatise on New Trial and Appeal and Other Proceedings for Review in Civil Cases. 2 vols. San Fran., 1884.

Haynes, Freeman O.

Outlines of Equity. See Law Library. Vol. 25. 6th Series, 1858.

Haywood, Graham.

Argument of. See Trial of McRae, et al., for Murder.

Haywood, John.

North Carolina Reports. See Part III, North Carolina.
Tennessee Reports. See Part III, Tennessee.

Haywood, John, and Cobb, R. L.

Compiled Laws of Tennessee. See Part III, Tennessee.

Hayward, John A. and Hazleton, George C.

District of Columbia Reports. See Part III, United States, District of Columbia.

Hazen, David H., Morris, Absalom, Lawson, Daniel T. and Davis, David F.

Trial for Conspiracy (Under Small Note Law). By J. Heron Foster. Pittsburg, 1854.

Hazleton, George C.

D. C. Reports. See Hayward, John A.

Hazlitt, William, and Roche, Henry Philip.

A Manual of the Law of Maritime Warfare. Lond., 1854.

Headlam, Thomas Emerson.

The New Chancery Acts, and the General Orders. Lond., 1853.
(Editor). Daniell, E. R. on Chancery Practice and Pleading. 3d ed.

Healy, T. W.

Compiled Laws of Nevada. See Bonnifield, M. S.

Heard, Franklin Fiske.

Criminal Abortion. See Stover, H. R.
Curiosities of the Law Reporters. Bost., 1871.
Leading Criminal Cases. See Bennett, E. H.
Oddities of the Law. Bost., 1881.
Precedents of Equity Pleadings. Bost., 1884.
Precedents of Indictments and Special Pleas. See Train, C. R.
Precedents of Pleadings in Personal Actions in the Superior Courts of Common Law. Bost., 1886.
Principles of Criminal Pleading. Bost., 1879.
Principles of Pleading in Civil Actions. Bost., 1880.
Treatise on the Law and Practice in Criminal Cases. 2d ed. Bost., 1882.
Treatise on the Law of Libel and Slander. Lowell, 1860.
Treatise on the Principles of Equity Pleading, with Precedents. Bost., 1882.
(Editor):
Davis, on Authority and Duties of Justices. 3d ed.
Gould's Civil Pleading. 5th ed.
Law Reporter. Vols. 24-25. See Sawyer, G. P.
Metcalf on Contracts. 2d ed.
Shortt on Informations, Mandamus and Prohibition.
Star Chamber Cases.
Stephen on Pleading. 9th Am. ed.
Wallace's Reporters. 4th ed.

Heard, J. W.

Tennesee Reports. See Part III, Tennessee.

Heath, Roscoe B.

Virginia Reports. See Patton, J. M., Jr.

Heath, Solyman.

Maine Reports. See Part III, Maine.

Hecker, G. W.

Reports of Cases in England and the United States, on Warranty on the Sale of Personal Property. Meadville, 1874.

Hedges, Cornelius.

Montana Reports. See Part III, Montana.
Same. See Blake, H. N.

Heineke (Lat. Heineccius) Jo. Gottlieb.

Methodical System of Universal Law, or the Law of Nature and Nations. Translated by George Turnbull. 2 vols. Lond., 1741.
Opera Omnia. 10 vols. Genevae, 1771.
(Editor). Vinnius, Arnoldi, In quatuor libros, Institutionum Imperialium Commentarius Academicus, et Forensis....Selectarum Juris Quaestionum. Lugduri, 1761.

Heiskell, Joseph B.

Tennessee Reports. See Part III, Tennessee.

Helm, Alfred.

Nevada Reports. See Part III, Nevada.

Helm, Alfred, and Hittel, T. H.

Nevada Reports. See Part III, Nevada.

Hemingway, J. B. H.

Mississippi Reports. See Brown, J. A.

Hemming, G. W.

Chancery Appeal Cases. See Part III, England, Reports from Nov. 1865, to Nov., 1875.
Chancery Division. See Part III, England. Reports from Nov., 1875, to Present Time.
English V. C. Reports. See Johnson, H. R. V.
(Editor). Equity Cases, Law Reports.
(Editor). Chancery Appeal Cases, Law Reports.

Hemming, George W., and Miller, A. E.

English V. C. Reports. 2 vols. Lond., 1864-66. See Part III, England, Chancery—Vice-Chancellors.

Hempstead, S. H.

United States Circuit and District Court Reports. Bost., 1856. See Part III, United States.

Hendricks, A. H. (Editor).

(Editor). Montgomery County Law Reporter. Vol. 6. (1890). See Part III, Pennsylvania, Miscellaneous.

Henderson, George, and Nisbet, Margaret.

Trial of, for Forging a Bill on the Dutchess of Gordon. See Celebrated Trials of all Countries.

Henderson and Macleod.

Trial for Murder of John Nicolo, 1718. See Burke's Trials Upper Classes.

Henderson, J. S.

Revised Code (N. C.) See Bortch, W. T.

Hening, William W.

Virginia Reports. See Part III, Virginia.

Hening, William W., and Munford, William.

Virginia Reports. See Part III, Virginia.

Henly, David, (Colonel).

Trial of, by Court Martial. See American Criminal Trials, Vol. II.

Hennell, Charles.

Forms of Declarations. See Law Library, Vol. 3, 1834.

Hennen, William D.

Digest of Louisiana Reports. See Part III, Louisiana.

Henry IV.

Trial by Combat, Between Henry Plantagenet, and Thomas Mowbray. See Celebrated Trials of all Countries.

Henry, J.

Translator of Van Der Linden's Institutes of the Laws of Holland.

Henry, Morton P.

The Jurisdiction and Procedure of the Admiralty Courts of U. S. in Civil Causes (on the Instance Side). Phila., 1885.

Henry, William.

Duke of Cumberland. Trial of, for Adultery with Lady Grosvenor. See Celebrated Trials of all Countries.

Hepburn, H. P.

California Reports. See Part III, California.

Hepburn, John.

Trial of, for Conspiracy. See Journeymen Boot and Shoemakers.

Herman, E.

Code of Roads under Legislative Control (French). Paris, 1846.

Herman, Henry M.

Commentaries on Mortgages and Vendors' Liens. 2 vols. N. Y., 1879.
Commentaries on the Law of Estoppel and Res Judicata. 2 vols. J. C., 1886.
Law of Estoppel. Alb., 1871.
Treatise on Chattel Mortgages. N. Y., 1878.
Treatise on the Law of Executions. N. Y., 1875.

Hermann, D. Aemilius. (Editor).

Civil Law. Vol. 2. Leipsic, 1856.

Herold, David E., Surratt, Mary E., Payne, Lewis, Atzerodt, George A., Spangler, Edward, Mudd, Samuel A., Arnold, Samuel and O'Laughlin, Michael.

Conspirators, Trial of, for the Assassination of President Lincoln. By Benn Pitman. N. Y., 1865.

Herr, H. Burdett.

On Jurisdiction of the Small Cause, Court of New Jersey. See Honeyman, A. V. D.

Herrick, W. A.

(Editor). Kerr on Injunctions.
(Editor). Story on Agency. See Redfield, I. F.

Herty, Thomas.

Digest of Laws of the United States. (1789-1802). Vol. 2. Wash., 1802. See Part III, United States, Digests.

Hetley, Sir Thomas.

English C. P. Reports. Lond., 1657. See Part III, England, Common Pleas.

Heyl, Lewis.

Digest of U. S. Statutes Relating to Revenue, Commerce, Navigation and Currency. Bost., 1868. See Part III, United States, Digests.

Heythuysen, Van.

See Van Heythuysen.

Heyward, W. I.

Table of Cases Cited in Georgia Reports. See Part III, Georgia.

"Hibernia" (Brig) Case.

See Hopkinson, Francis. Judgments in Admiralty.

The Owners of, versus John Angus, Captain. See Hopkinson, Francis, Judgments in Admiralty. Phila., 1789.

Hicks, Albert W.

Trial of, for Piracy. See Remarkable Criminal and Divorce Trials.

High, James L.

(Editor). Speeches of Lord Erskine, while at the Bar. 4 vols. Chicago, 1876.

A Treatise on Extraordinary Legal Remedies Embracing Mandamus, Quo Warranto and Prohibition. Chic., 1874.

A Treatise on the Law of Injunctions (U. S. and England). Chic., 1873.

Same. Second Edition. 2 Vols. Chic., 1880.

A Treatise on the Law of Receivers. Chic., 1876.

Highmore, Anthony.

History of Mortmain and the Statutes Relative to Charitable Uses. Second Edition. Lond., 1809.

Hight, B. W.

Iowa Reports. See Part III, Iowa.

Hildyard, Francis.

On Marine Insurance. From Lond. ed. Harrisburg, 1847. See New Library of Law and Equity. Vol. 7.

Hill, E. S. M. (Editor).

Luzerne Legal Observer. 3 vols. (1860-63). Carbondale-Scranton. See Part III, Pennsylvania, Miscellaneous.

Hill, James A.

A Practical Treatise on the Law Relating to Trustees....Second Edition. By Francis J. Troubat and Henry Wharton. Phila., 1854.

Same. Fourth Edition. By George Tucker Bispham. Phila., 1867.

Hill, John Ward.

A Manual of the Law of Fixtures. Second Edition. N. Y., 1871.

Hill, Nicholas, Jr.

(Editor). Phillipps on Evidence. 4th ed. See Cowen, Esek.
New York Reports. See Part III, New York.

Hill, W. B.

Revised Code of Georgia. See Lester, G. N.

Hill, W. L.

General Statutes and Codes of Washington. See Part III, Washington.

Hill, W. R.

South Carolina Law and Equity Reports. See Part III, South Carolina.

Hilliard, Francis.

American Law in its Various Departments. 2 vols. N. Y., 1877.
American Law of Real Property. Third Edition. 2 vols. N. Y.-Alb., 1855.
Law of Bankruptcy and Insolvency. Second Edition. Phila., 1867.
Same. Third Edition. Phila., 1872.
Law of Contracts. 2 vols. Phila., 1872.
Law of Injunctions. Phila., 1865.
Same. Second Edition. Phila., 1869.
Same. Third Edition. Phila., 1874.
Law of Mortgages of Real and Personal Property. Second Edition. 2 vols. Bost., 1856.
Same. Fourth Edition. 2 vols. Bost., 1872.
Law of New Trials and Other Rehearings. Phila., 1866.
Same. Second Edition, Including Writs of Error, Appeals, etc., Phila., 1872.
Law of Remedies for Torts, or Private Wrongs. Bost., 1867.
Same. 3d ed. Bost., 1866.
Same. Fourth Edition. 2 vols. Bost., 1874.
Same. Second Edition. Including Replevin, Real Action, Pleading, Evidence, Damages, etc. Bost., 1873.
Law of Sales of Personal Property. N. Y., 1841.
Same. Second Edition. Phila., 1860.
Same. Third Edition. Phila., 1869.
Law of Taxation. Bost., 1875.
Law of Vendors and Purchasers of Real Property. 2 Vols. Bost., 1858.
Same. Second Edition. Bost., 1868.
(Editor). American Jurist. Vols. 16-23.

Hillyer, Curtis J.

California Reports. See Part III, California.

Hilton, Henry.

New York Common Pleas Reports. See Part III, New York.

Hind , Captain,

The Highwayman Cavalier. Trial, 1652. See Burke's Trials Upper Classes.

Hinde, Robert.

The Modern Practice of the High Court of Chancery. Dub., 1786.

Hindmarch, W. M.

On Patent Privileges for the Sole Use of Inventions, and the Practice of Obtaining Letters Patents for Inventions. Harrisburg, 1847. See New Library of Law and Equity. Vol. 8.

Hine, C. C., and Nichols, Walter S.

Law of Assignments of Life Policies. N. Y., 1881.

Hines, Edward W.

Kentucky Reports. See Part III, Kentucky.

Hinkley, Edward O.

Constitution of Maryland of 1864. See Part III, Maryland.
Same. Of 1867.

Hinkley, Edward Otis.

Testamentary Law and the Law of Inheritance and Apprentices in Maryland. Bost., 1878.

Hirschl, A. J.

The Law of Fraternities and Societies. St. Louis, 1883.

Hirsh, Hugo.

A Practical Treatise on Juries in Civil and Criminal Actions. N. Y., 1879.

Historical Triads of Britain.

See Probert, William, Ancient Laws of Cambria.

History and Practice of the Court of Common Pleas.

(Anonymous). Savoy, 1737.

Hittel, T. H.

Codes and Statutes of California. See Part III, California.
Nevada Reports. See Helm, Alfred.

Hoar, S. (Editor).

American Law Review. Vols. 11-13.

Hobart, Sir Henry.

English King's Bench Reports. 5th Eng. ed. Savoy, 1724. See Part III, England, King's Bench.

Same. 1st Am. from 5th Eng. ed. Bost., 1829.

Hobbs, George M.

Bankrupt Law. See Avery, Edward.

Hobson, F. G. (Editor).

Montgomery County Law Reporter. Vols. 1-6 (1885-90). See Part III, Pennsylvania.

Hockaday, J. A., Parish, T. H., McDaniels, B. F., and McIntyre, B. H.

Revised Statutes of Missouri, 1879. See Part III, Missouri.

Hodge, Arthur.

Report of Trial for Murder of His Negro Slave. By A. M. Belisario. Middletown, 1812.

Hodges, John.

Report of the Trial of, on a charge of High Treason. See J. E. Hall's Tracts.

Hodges, Sir William.

English Common Pleas Reports. 3 vols. Lond., 1836-39. See Part III, England, Common Pleas.

English King's Bench and Bail Court Reports. See Arnold, T. J.

Same. See Willmore, G.

Hodgson, Henry John. (Editor).

Steer on Parishes. 3d ed.

Hoffman, David.

Fifty Resolutions in Regard to Professional Deportment. See Ram, James. Facts. N. Y., 1890.

Hoffman, Murray.

Ecclesiastical Law in the State of New York. N. Y., 1868.

Law and Practice as to References, and the Powers and Duties of Referees. N. Y., 1875.

New York Chancery Reports. See Pat III, New York.

Same. Reprinted in Desty's Complete New York Chancery Reports, Vol. 6.

Office and Duties of Masters in Chancery and Practice in the Master's Office; with Precedents. N. Y., 1824.

Provisional Remedies of the Code of Procedure. N. Y., 1862.
Treatise upon the Practice of the Court of Chancery, with Forms. 3 vols. N. Y., 1839-43.
(Editor). Cooper's Chancery Reports temp. Eldon. 1st Am. ed.
Coxe's English Chancery Reports.

Hoffman, Ogden.

United States District Reports. San Fran., 1862. See Part III, United States.

Hogan, Edmund.

Pennsylvania State Trials. Phila., 1795.

Hogan, William.

Irish Rolls Court Reports. 2 vols. Dub., 1828-38. See Part III, Ireland.
(Editor). Ferard, Joseph on Fixtures. 2d ed.

Hogue, D. P.

Florida Reports. See Part III, Florida.
See Archer, J. T.

Holcombe, James P.

Introduction to Equity Jurisprudence. Cin., 1846.
Selection of Leading Cases upon Commercial Law. N. Y., 1847.
(Editor). Barton's Suit in Equity. Cin., 1859-77.

Holcombe, J. P., and Gholson, W. Y. (Editors).

Smith's Mercantile Law. 3d ed.

Holcombe, W. P.

International Copyright. See Johnson's Prize Essays. Phila., 1890.

Holland, Henry Thurston, and Chandless, Thomas, Jun.

The Common Law Procedure Act, with Treatises on Injunction and Relief. Lond., 1854.

Hollingshead, W.

Compiled Statutes of Minnesota. See Sherbourn, M.

Hollingsworth, Samuel S.

Index to English Common Law Reports. See Pennypacker, S. W.

Holloway, John and Haggerty, Owen.

Trial of, for the Murder of John Cole Steele. See Celebrated Trials of all Countries.

Holly, Edgar P.

Homestead Exemption in Illinois. See Johnson's Prize Essays. Phila., 1890.

Holmes, H.

Virginia Cases. See Brockenbrough, W.

Holmes, Jabez S.

U. S. Circuit Court Reports. See Part III, United States, Circuit Courts.

Holmes, John.

The Statesman, or Principles of Legislation and Law. Augusta., 1840.

Holmes, O. W., Jr.

The Common Law. Bost., 1881.
(Editor). Kent's Commentaries. 12 ed.

Holmes, W. H.

Oregon Reports. See Part III, Oregon.

Holroyd, Edward.

A Practical Treatise of the Law of Patents for Inventions. Lond., 1830.

Holroyd, H.

See Quain, J. R.

Holt, Francis Ludlow.

English Nisi Prius Reports. Lond., 1818. See Part III, England, Nisi Pruis.
(Reprinted in English Common Law Reports. Vol. 3).
System of the Shipping and Navigation Laws of Great Britain. 3 Parts. Second Edition. Lond., 1824.

Holt, Sir John.

English King's Bench Reports. Savoy, 1738. See Part III, England, King's Bench.

Holt, William.

English V. C. Reports. 2 vols. Lond., 1845. See Part III, England, Chancery—Vice-Chancellor.

Holthouse, Henry James.

Law Dictionary. From Second London Edition. By Henry Penington. Phila., 1847.

Homans, I. Smith, Jr.

Commercial Laws of the States. N. Y., 1870.
Law Manual for Notaries Public and Bankers. See Wedgwood, W. B.

Homans, Sheppard.

A New Method of Determining the Net Values of Policies.... 1870.

Honeyman, A. V. D.

Practice and Precedents in the Courts of Small Causes in New Jersey. Somerville, 1882.

Honeyman, A. V. D., and Herr, H. Burdett.

New Treatise on the Jurisdiction, etc., of the Small Cause Court of New Jersey. Somerville, 1876.

Hood, George W.

Legal Rights and Duties of Farmers. Lancaster, 1880.

Hood, John.

Index to Laws of New Jersey. See Part III, New Jersey.

Hood, Samuel.

Practical Treatise on the Law of Auditors, Executors, Administrators, etc., in Pennsylvania. Phila., 1847.

Hooker, John.

Connecticut Reports. See Part III, Connecticut.

Hooper, Henry.

(Editor). Fisher's Digest of Patent, etc., Cases.
(Editor). Saunders on Negligence.

Hooton, F. C.

The Supervisor's Guide. Phila., 1872.

Hope, J. Arthur.

Compendium of the Commercial Laws of the Pacific Coast. San Fran., 1872.

Hopkins, A.

U. S. Court of Claims Reports. See Nott, C. C.

Hopkins, George C. (Editor).

Oliver on Conveyancing and Forms.

Hopkins, Manley.

A Handbook of Average and Arbitration. Third Edition. Lond., 1868.

Hopkins, Morris.

Trial. See Friends.

Hopkins, R. D., and Morgan, E. R.

Digest, Arkansas Reports. See Part III, Arkansas.

Hopkins, Samuel M.

New York Chancery Reports. See Part III, New York. (Reprinted in Desty's Edition, Vol. 2).
Same. 2d ed. By Abraham Lansing.

Hopkinson, Francis.

Judgments in the Admiralty of Pennsylvania. Phila., 1789.

Hopkinson, Francis, and Nicholson, John.

Trial of, by Impeachment. See Pennsylvania State Trials.
Same. Phila., 1794.

Horae Jurisdiciae Subsecivae.

See Butler, Charles.

Hord, O. B.

Revised Statutes of Indiana. See Gavin, J.

Horn, Henry, and Hurlstone, Edwin, T.

English Exchequer Reports. 2 vols. Lond., 1840-41. See Part III, England, Exchequer.

Horne, Thomas H.

On Diplomacy. See Law Library, Vol. 5. 6th Series, 1853.

Horrible and Mysterious Murders.

See Remarkable Criminal and Divorce Trials.

Horrigan, L. B., and Thompson, Seymour D.

Select American Cases on the Law of Self-Defense. St. Louis, 1874.

Horsey, George.

The Probate and Administration Act. Second Edition. Lond., 1858.

Hortensius, The Advocate.

See Forsythe, William.

Horwood, Afred J. (Editor).

Year Books of Edward I.

Horwood, Alfred J., and Pike, L. O. (Editors).

Year Books of Edward III.

Hotchkiss, William A.

Codification of Statute Law of Georgia. See Part III, Georgia.

Houck, Louis.

A Treatise on the Law of Navigable Rivers. Bost., 1868.
A Treatise on the Mechanics' Lien Law in the United States. Chic., 1867.

Hough, Franklin B.

New York Constitution of 1846. See Part III, New York.

Hough, William.

The Practice of Courts-Martial and Other Military Courts. Calçutta, 1834.

House of Lords Cases.

11 vols. By Charles Clark and W. Finelly. Bost., 1870-71. See Part III, England, House of Lords.

House of Lords Reports.

See Part III, England, House of Lords.

Houghton, W. R.

Alabama Reports. See Part III, Alabama.

Houston, John.

Principles of the Law of Stoppage in Transitu, Retention and Delivery. Lond., 1866.

Houston, John W.

Delaware Reports. See Part III, Delaware.
Delaware Criminal Reports.

Hovenden, John Eykyn.

Supplement to Vesey, Jr's., English Chancery Reports.
(Editor). Freeman's English Chancery Reports.
Treatise on the Principles and Practice in Courts of Equity on Frauds. First Edition. By Thomas Huntington. 2 vols. N. Y., 1832.
See Blackstone, William. Commentaries. N. Y., 1850—Phila., 1855—Phila., 1859.

Howard, Benjamin C.

(Editor). Report of the Decision of the Supreme Court of The United States and the Opinions of the Judges in the Case of Dred Scott versus John F. A. Sandford, Dec., 1856. N. Y., 1857.

Howard, Benjamin C.

United States Supreme Court Reports. 24 vols. Phila., 1843-61. See Part III, United States.

Howard, J. M. (Editor).

The New Reports. See Part III, England, Reports in all the Courts.

Howard, Nathan, Jr.

New York Code of Procedure. See Part III, New York.
New York Court of Appeals Cases.
New York Practice Reports.
Same. New Series.
(Editor). English Chancery Reports. Am. Reprint.

Howard, R. (Editor).

Northwestern Reporter. Vols. 14-31.

Howard, Volney E.

Mississippi Reports. See Part III, Mississippi.

Howard, Volney E., and Hutchinson A.

Revised Statutes of Mississippi.

Howe, William Wirt.

Studies in the Civil Law. Bost., 1896.

Howel, The Good.

Laws of. See Probert, W. Ancient Laws of Cambria.

Howell, Andrew.

Compiled Statutes of Michigan. See Part III, Michigan.

Howell, Thomas B. and Thomas J.

Complete Collection of State Trials, and Proceedings for High Treason and Other Crimes and Misdemeanors, from the Earliest Period to the Present Time. 33 vols. 5th ed. Lond., 1809-26. (Vols. 1-10 are Cobbett's Complete Collection).
General Index (Vol. 34). By David Jardin. Lond., 1828.
(Note.—Vols. 1-21, by Thomas B. Howell. Vols. 22-33, by Thomas J. Howell).

Howland, Francis.

U. S. District Court Reports. See Blatchford, S.

Howson, Henry, and Howson, Charles.

American Patent System. Second Edition. Phila., 1872.
Treatise on United States Patents. Phila., 1876.

Hubback, John.

A Treatise on the Evidence of Succession to Real and Personal Property and Peerages. Phila., 1845.

Hubbard, Wales.

Maine Reports. See Part III, Maine.

Hubbell, J. H. (Editor).

Legal Directory. Sixth Year. N. Y., 1875-6.
Same. Fourteenth Year. N. Y., 1883-4.
Same. Twenty-second Year, N. Y., 1892.

Hudson, J. E., and Williams, G. F. (Editors).

U. S. Digest, N. S. Vol. 10.

Hudson, William E., and Brooke, John.

Irish King's Bench Reports. 2 vols. Dub., 1829-46. See Part III, Ireland.

Huffcut, Ernest W.

Elements of the Law Agency. Bost., 1895.

Hughes, David.

A Treatise on the Law Relating to Insurance. 3 Parts: Marine, Life and Fire. Lond., 1828.

Hughes, Edward. (Editor).

Van Heythusen's Equity Pleading. 4th ed. (Equity Draftsman).

Hughes, James.

Kentucky Reports. See Part III, Kentucky.

Hughes, Robert M. (Editor).

Hughe's (R. W), U. S. Circuit Court Reports. Vol. 5. N. Y., 1883.

Hughes, Robert W.

U. S. Circuit Court Reports. 5 vols. Wash., 1877-83. See Part III, United States, Circuit Courts.

Hughes, Samuel.

Digest of Common Law Reports. See Coventry, T.

Hughes, William T.

The Technology of Law. A Condensus of Maxims, Leading Cases and Elements of Law. Denver, 1893.

Hull, William.

Law of Charitable and Religious Trusts. Gettysburg, 1884.
Law of Church Elections. Gettysburg, 1886.
The Lutheran Church in the Courts. Phila., 1887.

Hulme, John Walter.

On Bills, Notes and Checks. See Chitty, Joseph.

Hume, David.

Commentaries on the Law of Scotland Relative to Crimes. 2 vols. Edinburgh, 1797.

Humphreys, W. H.

Tennessee Reports. See Part III, Tennessee.

Hun, Marcus T.

New York Supreme Court Reports. See Part III, New York.

Hunt, Joseph.

Trial of, for Murder. See Thurtell, John.

Hunt, J. W.

Code of Procedure of Wisconsin. See Jones, D. W.

Hunter, Benjamin, and Myer, W. G.

Index to Ohio Reports. See Part III, Ohio.
Index to Missouri Reports. See Part III, Missouri.

Hunter, S. J.

Elementary View of the Proceedings in a Suit in Equity. See Law Library, Vol. 31. 6th Series, 1860.

Huntingdon, Thomas. (Editor).

Hovendon on Frauds, 1st ed.

Huntington, S. H.

U. S. Court of Claims Reports. See Nott, C. C.

Hunton, Joseph.

A Quaker, Trial of, for Forgery. See Celebrated Trials of all Countries.

Hurd, F. H. (Editor).

Hurd on Habeas Corpus. 2d ed.

Hurd, H. B.

Revised Statutes of Illinois. See Part III, Illinois.

Hurd, John Codman.

Law of Freedom and Bondage in the United States. 2 vols. Bost., 1858-62.

Hurd, Rollin C.

A Treatise on the Right of Personal Liberty and on the Writ of Habeas Corpus....Alb., 1858.

Same. Second Edition. By Frank H. Hurd. Albany, 1876.

Hurlstone, Edwin T.

English Exchequer Reports. See Horn, H.

Same. See Welsby, W. N.

On the Law of Bonds. See Law Library. Vol. 9, 1835.

Hurlstone, Edwin T., and Coltman, F. J.

English Exchequer Reports. Vols. 1-3, Phila., 1865. Vol. 4, Lond., 1868. See Part III, England, Exchequer.

Hurlstone, Edwin T., and Gordon, J.

Exchequer Reports. Vols. 10-11.

Hurlstone, Edwin T., and Norman, J. P.

English Exchequer Reports. (Am. reprint. By J. I. C. Hare and Henry Wharton). 7 vols. Phila., 1857-64.

Hurlstone, Edwin T., and Walmsley, T.

English Exchequer Reports.

Husbands, Clement M.

The Law of Married Women in Pennsylvania, with a View of the Law of Trusts. Phila., 1878.

Huston, Charles.

An Essay on the History and Nature of Original Titles to Land in Pennsylvania. Phila., 1849.

Hutcheson, W. G.

Alabama Reports. See Part III, Alabama.

Hutchinson, A.

Mississippi Code. See Part III, Mississippi.

Revised Statutes of Mississippi. See Howard, V. E.

Hutchinson, Anne.

Trial of. See American Criminal Trials. Vol. I.

Hutchinson, John A.

Land Titles in Virginia and West Virginia. Cin., 1887.

Hutchinson, Robert.

A Treatise on the Law of Carriers. Chicago, 1879.
Same. Second Edition. By Floyd R. Mechem. Chic., 1891.

Hutton, Sir Richard.

English Common Pleas Reports. 2d ed. Lond., 1682. See Part III, England, Common Pleas.

Huxley, George.

Second Book of Judgments. By George Townesend. Lond., 1674.

Hyde, S.

Index-Digest to South Carolina Reports. See Chisolm, J. B.

Impey, John.

The Office of Sheriff. Its History and Antiquity. Dub., 1788.

Impey, Thomas.

See Antrobus, Richard.

Imposter of Bargarran.

Trial of, for Witchcraft. See Celebrated Trials of all Countries.

Indermaur, John.

An Epitome of Leading Conveyancing and Equity Cases. Second Edition. Lond., 1874.
An Epitome of Leading Common Law Cases. By Charles A. Bucknam and Bordman Hall. Bost., 1883.

Index-Digest New York Reports.

2d ed. (1794-1848). See Part III, New York. (Pub. by Lawyers Co-operative Publishing Co.)

Indexed-Digest U. S. Supreme Court Reports.

3 vols. (1789-1888). See Part III, United States.

Ingersoll, Edward.

Abridgement of the Acts of Congress Now in Force, with Notes of Decisions. Phila., 1825.
Digest of Laws of the United States. (1789-1820). 1 vol. Phila., 1821. See Part III, United States Digests.

Ingersoll, E.

History and Law of the Writ of Habeas Corpus. See Law Pamphlets. Vol. II. Phila., 1862.

Ingersoll, Edward. (Editor).

Addison, C. G. Contracts. 2d ed. Phila., 1857.

Ingersoll, Edward Chase.

(Editor). Smith's Manual of Common Law.
(Editor). 2d Amer. ed. of Smith's Manual of Equity Jurisprudence.

Ingersoll, Joseph Reed.

A Manual of Maritime Law. Phila., 1809.

Ingleby, Charles. (Editor).

Clift's New Book of Entries. 2d ed.

Ingraham, Edward D.

View of the Insolvent Laws of Pennsylvania. 2d ed. Phila., 1827.
(Editor):
Chitty on Pleading.
English Chancery Reports. Am. Reprint. Vols. 4-13.
Gow on Partnership. 3d ed.
Starkie on Evidence.
Sugden on Powers. 1st Am. ed.
Toller on Executors. 3d ed.
Vattel's Law of Nations.
Vesey's English Chancery Reports. Phila., 1822.
Vesey and Beames' English Chancery Reports.
Wentworth on Executors.

Ingraham, Edward D., and Gerhart, Benjamin. (Editors).

English Ecclesiastical Reports. 7 vols. Phila., 1831-45. (Vols. 1-6, by Ingraham. Vol. 7, by Gerhart). See Part III, England, Ecclesiastical Reports—American Reprint.

Innes, Alexander Taylor.

The Law of Creeds in Scotland. Edinburgh-Lond., 1867.

Institutes of Justinian.

See Justinian.

Insurance Law Journal.

18 vols. St. Louis-N. Y., 1871-89. See Part III, United States and General.

Inter-State Commerce Act of Feb. 4, 1887.

By F. M. Leonard. Phila., 1887.

Inter-State Commerce Commission.

Reports. 3 vols. (1887-92). Rochester, 1890-92.

Iredell, James.

North Carolina Law and Equity Reports. See Part III, North Carolina.

Iredell, James, and Battle, W. H.

Revised Statutes of North Carolina. See Part III, North Carolina.

Irish State Trials,

Or The Queen vs. Daniel O'Connell and Others. See O'Connell, Daniel.

Irish, Homer C. (Editor).

American Corporation Cases. Vol. 10.

Irwin, D.

Revised Code of Georgia. See Part III, Georgia.
Same. See Clark, R. H.

Irwin, D., Lester, G. N., and Hill, W. B.

Revised Code of Georgia. See Part III, Georgia.

Irwin, Henry.

See Haupt, Lewis M. Essays on Roadmaking. Phila., 1891.

Isham, Charles.

The Fishery Question....with Map of Anglo-American Fishing Grounds....N. Y.-Lond., 1887.

Ivy, Lady,

Trial, Ejectment and Forged Deed. See Burke's Trials, Upper Classes.

Jackson, A. M.

Texas Reports. See Robards, C. L.

Jackson, A. M., and Jackson, A. M., Jr.

Texas Court of Appeals Reports. See Part III, Texas.

Jackson, A. M., Jr.

Texas Court of Appeals Reports. See Part III, Texas.
Same. See Jackson, A. M.

Jackson, A. M., Jr., and Willson, S. A.

Texas Appeals Reports. See Part III, Texas.

Jackson, Henry.

Georgia Reports. See Part III, Georgia.
Same. Index to. See Part III, Georgia.

Jackson, Henry, and Lumpkins, J. H.

Georgia Reports. See Part III, Georgia.
Same. 2d ed. Phila., 1884.

Jackson, Tatlow.

Authorities Cited Antagonistic to Horace Binney's Conclusions. See Campbell, John. Pamphlets.

Guardian and Ward in Pennsylvania....Descent of Real and Personal Property. Phila., 1885.

Martial Law. See Law Pamphlets. Vol. II. Phila., 1862.

Antagonistic to Habeas Corpus. See Law Pamphlets, Vol. II.

Jackson, Tatlow, and Gross, Joseph P.

On Landlord and Tenant in Pennsylvania, with Discussion of Ejectment and Replevin. Phila., 1882.

Jacob, E. (Editor).

Roper, on the Law of Property.

Jacob, Edward.

English Chancery Reports. Lond., 1828. See Part III, England, Chancery—High Court of Chancery. Reprinted in English Chancery Reports, Vol. 4.)

Jacob, Edward, and Walker, John.

English Chancery Reports. 2 vols. Lond., 1821-23. See Part III, England, Chancery—High Court of Chancery.

Same. 1st Am. from 1st Lond. ed. By H. W. Warner, N. Y., 1822. (Vol. II Missing).

Jacob, Ephraim A.

Analytical Digest of the Reported Cases, Courts of Common Law, etc. Founded on the Digests of Harrison and Fisher. 11 vols. N. Y., 1879-86. See Part III, England, Digests.

Jacob, Ephraim A., Mallory, J. A., and Walrath, F. B. (Editors).

Complete Digests of American and English Cases. Parts 1-2, 1887.

Jacob, Ephraim A., Williams, C. F., and Kemper, Peter. (Editors).

Complete Digests of American and English Cases. Part 1, 1889.

Jacob, Giles.

Law Dictionary. Eighth Edition. Lond., 1762.

Same. Revised by T. E. Tomlins. 2 vols. Lond., 1797.

Jacobs, Albert P., and Chaney, Henry A.

Digest of Michigan Reports. See Part III, Michigan.

Jacobs, Edward. (Editor).

City Court Reports. Vol. 2.

Jacobs, M. W.

A Treatise on the Law of Domicil, National, Quasi-National and Municipal. Bost., 1887.

James, Edwin.

The Bankrupt Law of the United States. N. Y., 1867.

Jameson, John Alexander.

A Treatise on Constitutional Conventions, Their History, Powers and Modes of Proceeding. Fourth Edition. Chic., 1887.

(Editor). American Law Register. N. S. Vols. 3-8 and 10-13.

Jameson, Roberts S.

English Bankruptcy Reports. See Glyn, T. C.

Jardine, David.

Index to Howell's State Trials. See Vol. 34 of the Series. Lond., 1828.

Jarman, Thomas.

Concise Forms of Wills. See Hayes, William.

Treatise on Wills. Second Edition. By J. C. Perkins. 2 vols. Bost., 1849.

Same. Fifth, from Fourth London Edition. By Joseph F. Randolph and William Talcott. 3 vols. J. C., 1880.

Same. Fifth from the Fourth English Edition. By Melville M. Bigelow. 2 vols. Bost., 1881.

(Editor). Powell on Devises and Construction of Devises.

Jarnagin, Milton P.

On Telegraphs. See Scott, W. L.

Jebb, Robert.

Irish Crown Cases. 1st Am. ed. Phila., 1842. See Part III, Ireland.

Jebb, Robert, and Bourke, Richard.

Irish King's Bench Reports. Dub., 1843. See Part III, Ireland.

Jebb, Robert, and Symes, N. R.

Irish King's Bench Reports. 2 vols. Dub., 1840-42. See Part III, Ireland.

Jefferson, Thomas.

Answer to Mr. Jefferson's Justification of his Conduct in the Case of the New Orleans Batture. See Livingston, Edward.

Manual of Parliamentary Practice. Wash., 1801.

Same. 3d ed. Lancaster, 1813.

Same. See Burleigh, J. B.
Same. See United States, Constitution of.
Proceedings of the United States in Maintaining the Public Right to the Beach at New Orleans Against the Intrusion of Edward Livingston. N. Y., 1812.
Virginia Reports. See Part III, Virginia.

Jemett, C. E. (Editor).

New Reports. See Part III, England, Reports in all the Courts.

Jemmett, Charles Fuhr. (Editor).

Williams and Bruce on Admiralty Jurisdiction and Practice. See Bruce, Gainsford.

Jencken, Henry D.

On Modern Roman Law. See Tomkins, F.

Jenkins, David.

English Exchequer Reports. 2d ed. Savoy, 1734. See Part III, England, Exchequer.

Jenkins, John S.

The New Clerk's Assistant, or Book of Practical Forms. N. Y., 1860.

Jenkins, T. F. (Editor).

The Legal Gazette. Vol. 4. (1869-76). See Part III, Pennsylvania, Miscellaneous.

Jenks, Edward A.

New Hampshire Reports. See Part III, New Hampshire.

Jennings, John.

Trial of, for Murder. See Celebrated Trials of all Countries.

Jennings, N. R.

Louisiana Civil Code. See Upton, U. S.

Jennison, William.

Michigan Reports. See Part III, Michigan.

Jeremy, George.

Treatise on the Equity Jurisdiction of the High Court of Chancery. First, from Last London Edition. Phila., 1830.
(Editor). Mitford, John. Chancery Pleadings. N. Y., 1849.

Jeremy, Henry.

Law of Carriers, Inn-Keepers, Warehousemen, and Other Depositories of Goods for Hire. Lond., 1816.

Jervis, John.

English Exchequer Reports. See Crompton, Charles.
Same. See Younge, Edward.
Treatise on the Office and Duties of Coroners. Lond., 1829.

Johnson Prize Essays from Various Law Schools.

Edited by George W. Pepper. Phila., 1890. For contents see Pepper, G. W.

Johnson, Andrew.

Proceedings in Trial of Impeachment by House of Representatives. Wash., 1868.

Johnson, Bradley T.

Reporter of Chase's Decisions. N. Y., 1876.

Johnson, Henry R. V.

English V. C. Reports. Lond., 1860. See Part III, England Chancery—Vice Chancellors.
Same. See Kay, E. E.

Johnson, H. R. V., and Hemming, G. W.

English V. C. Reports. Lond., 1861. See Part III, England, Chancery—Vice Chancellor. (Vol. II Wanting).

Johnson, John.

Maryland Chancery Decisions. See Part III, Maryland.
Maryland Law Reports. See Gill, R. W.

Johnson, M. C., Harlan, J., and Stevenson, J. W.

Civil and Criminal Code of Kentucky. See Part III, Kentucky.

Johnson, Ovid F.

Compilation of the Internal Improvement Laws of Pennsylvania, together with the Canal and Railway Regulations. Harrisburg, 1840. See Part III, Pennsylvania.
Digest of Pennsylvania Laws. See Parke, Benjamin.
Law of Mechanics' Liens in Pennsylvania. Phila., 1884.
Same. 2d ed. Phila., 1886.

Johnson, Reverdy.

Maryland Reports. See Harris, Thomas.

Johnson, William.

Digest of New York Reports. See Part III, New York.
General Statutes of Kentucky. See Bullock, E. J.
New York Chancery Reports. (Reprinted in Desty's ed. Vols. 1 and 2.)
New York Supreme Court Cases. 2d ed. By L. B. Shepard.
New York Supreme Court Reports.
See Azuni, D. A. Maritime Law.

Johnston, George.

Miscellaneous Statistics of Canada. See Canada.

Johnston, James C.,

Testamentary Capacity of. See Hammond, William A.

Johnston, Sir John and Others.

Trial for Abduction of Miss Wharton, 1690. See Burke's Trials, Aristocracy.

Johnston, Lewis F. C.

Translation of the Institutes of the Civil Law of Spain. By I. J. de Asso y del Rio and M. de Manuel y Rodriguez. See White, Joseph M.

Johnstone, Silas.

Digest of South Carolina Reports. 1856-1868. See Part III, South Carolina.

Joint Stock Companies.

See English Railway and Canal Cases. Vol. 7.

Jones, A.

Second Star Route Trial.

Jones, Algernon.

See Pritchard's Digest of Admiralty and Maritime Law. 3d ed.

Jones, Andrew A.

Digest of the Duties of Custom-House Officers of the United States. N. Y., 1835.

Jones, Dwight Arven.

On the Construction or Interpretation of Commercial and Trade Contracts. N. Y., 1886.
On the Negligence of Municipal Corporations. N. Y., 1892.

Jones, D. W., and Hunt, J. W.

Code of Procedure of Wisconsin. See Part III, Wisconsin.

Jones, Edwyn.

The Law of Salvage. Lond., 1870.

Jones, Hamilton C.

North Carolina Law and Equity Reports. See Part III, North Carolina.

Same. Digest of.

Jones, H. Cadman.

English Chancery Reports. See De Gex, J. P.

Jones, Horatio M.

Missouri Reports. See Part III, Missouri.

Jones, Horatio, Barclay, D. R., and Whittelsey, C. C.

Missouri Reports. See Part III, Missouri.

Jones, J. A. (Editor).

Tomlin's Digest of Crown Law.

Jones, J. Pringle.

Pennsylvania Reports. See Part III, Pennsylvania, Miscellaneous.

Jones, J. Pringle, and McMurtrie, R. C.

Pennsylvania Reports. See Part III, Pennsylvania, Miscellaneous.

Jones, Joel.

A Syllabus of the Law of Land Office Titles in Pennsylvania. Phila., 1850.

Jones, Leonard A.

Forms of Conveyancing with Precedents. Bost.-N. Y., 1886.

Index to Legal Periodicals. Bost., 1888.

Treatise on the Law of Easements. N. Y., 1898.

Treatise on the Law of Corporate Bonds and Mortgages. Second Edition of Railroad Securities. Bost.-N. Y., 1890.

Treatise on the Law of Real Property. 2 vols. Bost., 1896.

Treatise on the Law of Liens, Common Law, Statutory, Equitable, and Maritime. 2 vols. Bost.-N. Y., 1888.

Treatise on the Law of Mortgages of Personal Property. Bost., 1881.

Treatise on the Law of Mortgages of Real Property. 2 vols. Bost., 1878.

Same. Third Edition. 2 vols. Bost., 1882.

Same. Fourth Edition. 2 vols. Bost., 1889.

Treatise on the Law of Pledges, Including Collateral Securities Bost., 1883.

Treatise on the Law of Railroad and Other Corporate Securities. Including Municipal Aid Bonds. Bost., 1879.
Same. 2d ed. See Corporate Bonds and Mortgages. Bost.-N. Y., 1890.
(Editor). American Law Review. Vols. 19-23.

Jones, Robert.

History of the French Bar. See Law Library. Vol. 17. 6th Series. 1856.

Jones, Samuel, and Spencer, James C.

New York Superior Court Reports. See Part III, New York.

Jones, (Sir) Thomas.

English King's Bench Reports. 2d ed. Savoy, 1729. See Part III, England, King's Bench.

Jones, Thomas.

Irish Exchequer Reports. 2 vols. Dub., 1838-47. See Part III, Ireland.
Same. See Hayes, Edmund.

Jones, Thomas, and Carey, H.

Irish Exchequer Reports. See Part III, Ireland.

Jones, Thomas, and La Touche, E. D.

Irish Chancery Reports. 3 vols. Dub., 1846-49.

Jones, Thomas G.

Alabama Reports. See Part III, Alabama.

Jones, Sir William.

English King's Bench Reports. Lond., 1675. See Part III, England, King's Bench.
Essay on the Law of Bailments. From Last London Edition. Phila., 1836.

Jones, William.

Trial of, for Murder. See Celebrated Trials of all Countries.

Jones, William Frank, and Hirst, Henry Edward. (Editors).

Chitty's Equity Index. 4th ed. 9 vols. Bost., 1883. See Part III, England, Digests.

Jones, William Hanbury.

The Law of Uses. Lond., 1862.

Jordan, A., Rockefeller, W. M., and Shindel, M. L. (Editors).

Read's Pleader's Assistant.

Jordan, Francis.

Statistical and Other Information for the Constitutional Convention of Pennsylvania. Harrisburg, 1872.
Election Laws of Pennsylvania to 1868. Harrisburg, 1868.
Same. To 1874. 3d ed. Harrisburg, 1874.

Josselyn, Lewis.

Controverted Elections. (Mass). See Cushing, L. S.

Journal of Jurisprudence.

A New Series of the American Law Journal. By John E. Hall. Vol. 1. Phila., 1821. See Part III, United States and General. Also cited as American Law Journal. Vol. 7. See Part III, United States and General.

Journal of Law.

Phila., 1831. See Part III, United States and General.

Journeymen Boot and Shoemakers, of Philadelphia.

Trial of, for Conspiracy. See Trials, Collection of.

Joy, Henry.

On Admissibility of Confessions and Challenge of Jurors in Criminal Cases. See Law Library. Vol. 40. 1843.
On Evidence of Accomplices. See Law Library. Vol. 45. 1844.

Joyce, Joseph A.

A Treatise on Marine, Fire, Life, Accident and all Other Insurances. 4 vols. San Fran., 1897.

Joyce, William.

The Law and Practice of Injunctions in Equity and at Common Law. 2 vols. Lond., 1872.

Judges, The.

Alabama Reports. See Part III, Alabama.
Nevada Reports. See Part III, Nevada.
Vermont Reports. See Part III, Vermont.

Judges of Rhode Island.

Trial of. See American Criminal Trials. Vol. II.

Judicial Murder.

A Victim of. See Remarkable Trial of all Countries.

Judicial Review.

1 vol. Edinburgh, 1889. See Part III, England, Periodicals.

Jurist, The.

See Part III, England, Periodicals.
Same. Supplement to. (Being Harrison's Digested Index, 1842-1868).
New Series.

Justice, Alex.

See Sea Laws.

Justinian, Institutes of.

See Editions by T. Cooper, P. Cumin, T. C. Sanders, W. G. Hammond, and W. Grapel.

Kaufman, Philip Ignatius. (Editor).

Mackeldey's Compendium of Modern Civil Law. 2d ed.

Kay and Brothers.

Law Catalogue. Phila., 1855.

Kay, Edward E.

English V. C. Reports. Lond., 1854. See Part III, England, Chancery, Vice-Chancellors.

Kay, Edward E., and Johnson, Henry R. V.

English V. C. Reports. 4 vols. 1855-59. See Part III, England, Chancery, Vice-Chancellors.

Keasbey, Edward Quinton.

The Law of Electric Wires in Streets and Highways. Chic., 1892.

Keen, Benjamin.

English Chancery Reports. See Mylne, J. W.
English Rolls—Court Reports. 2 vols. Lond., 1837-1839. See Part III, England, Chancery, Rolls—Courts.

Keenan, T. J. (Editor).

Pittsburgh Legal Journal, N. S. Vol. 2.

Keilwey, Robert.

English K. B. Reports. Lond., 1688. See Part III, England, King's Bench.

Keimer, George.

Trial of, for Conspiracy. See Journeymen Boot and Shoemakers.

Kelham, Robert.

Translation of Britton's Antient Pleas of the Crown. Lond., 1762.

Kellen, William V. (Editor).

Parsons, on Contracts. 7th ed.
Index-Digests to Massachusetts Reports. See Part III, Massachusetts.
Index to Public Statutes of Massachusetts. See Part III, Massachusetts.
Supplement to Massachusetts Digest. See Part III, Massachusetts.
Massachusetts Reports. See Part III, Massachusetts.

Kelley, James M.

Georgia Reports. See Part III, Georgia.

Kelley, J. M., and Cobb, T. R. R.

Georgia Reports. See Part III, Georgia.

Kelley, John F.

Revised Statutes of West Virginia. See Part III, West Virginia.
Revised Statutes of Minnesota. See Part III, Minnesota.

Kelly, Charles.

Irish Rolls—Court Reports. See Flanagan, S. W.

Kelly, George T.

Ultra Vires. See Johnson's Prize Essays. Phila., 1890.

Kelly, James B.

On Usury. See Law Library. 6th Series. Vol. 2. 1852.

Kelly, John F.

A Treatise on the Law of Contracts of Married Women. J. C., 1882.

Kelly, J. K.

Civil Code and Laws of Oregon. See Deady, M. P.

Kelyng, Sir John.

English Crown Cases. Lond., 1708. See Part III, England, Crown Cases.

Kelynge, William.

English Chancery and King's Bench Reports. Lond., 1764. See Part III, England, King's Bench.

Kemble, Joseph.

English K. B. Reports. 3 vols. Lond., 1685. See Part III, England, King's Bench.

Kenan, Thomas S.

North Carolina Reports. See Part III, North Carolina.

Kennedy, James.

A Treatise on the Law and Practice of Juries under the Statute 6 Geo. IV C. 50. Lond., 1826.

Kennett, B. (Translator and Editor).

Puffendorf's Law of Nature and Nations.

Kent, George Edward.

Fish and Game Law of New York. See Part III, New York.

Kent, James.

Commentaries on American Law. 4 vols. N. Y., 1826-30.
Same. 2d ed. 4 vols. N. Y., 1832.
Same. 11th ed. By George F. Comstock. 4 vols. Bost., 1866.
Same. 12th ed. By O. W. Holmes, Jr. 4 vols. Bost., 1873.
Same. 13th ed. By Charles M. Barnes. 4 vols. Bost., 1884.
Same. 14th ed. By John M. Gould. 4 vols. Bost., 1896.
Same. 4 vols. By William M. Lacy. See Text Book Series. Vols. 32-35.
Same. Analysis of. By S. F. Dickson. Phila., 1875.
Same. Most Material Parts of, Reduced to Questions and Answers. By John C. Devereux. N. Y., 1860.
Same. New ed. By John C. Devereux. N. Y., 1873.

Kentucky Decisions.

See Part III, Kentucky.

Kenyon, Lloyd, Lord.

English Chancery and King's Bench Reports. 2 vols. Lond., 1819-25. See Part III, England.

Keppel, Admiral.

Trial of, for Neglect of Duty. See Celebrated Trials of all Countries.

Kern, John W.

Indiana Reports. See Part III, Indiana.

Kernan, Francis.

New York Court of Appeals Reports. See Part III, New York.

Kerr, James M.

A Treatise on the Law of Homicide. N. Y.-Alb., 1891.

Kerr, James M., and McKinney, W. M. (Editors).

American and English Corporation Cases. Vols. 21-23.
American and English Railroad Cases. Vols. 34-36.

Kerr, M. C.

Indiana Reports. See Part III, Indiana.

Kerr, Robert M.

An Action at Law. Being an Outline of the Jurisdiction of the Superior Courts of Common Law, with a View of the Proceedings therein in Personal Actions, Including Ejectment. See Law Library. 6th Series. Vol. 8. 1854.
(Editor). Blackstone, William, Commentaries. Phila., 1859.

Kerr, William Williamson.

Treatise on the Law and Practice as to Receivers Appointed by the Court of Chancery. Notes by George Tucker Bispham. Phila., 1872.
Same. 2d ed. Phila., 1877.
Treatise on the Law and Practice of Injunctions. 1st. ed. By William A. Herrick. Bost., 1871.
Same. 2d ed. Bost., 1880.
Same. 3d ed. By F. S. Dickson. See Text Book Series. Vol. 29. 1889.
Treatise on the Law of Fraud and Mistake. Notes by Orlando F. Bump. N. Y., 1872.

Keyes, Emerson W.

New York Court of Appeals Reports. See Part III, New York.

Keyes, Wade.

Essay on the Learning of Partial, and of Future Interests in Chattels Personal. Montgomery, 1853.

Keyes, Wade, Wood, F. M., and Roquemore, J. D.

Revised Code of Alabama. See Part III, Alabama.

Kidd (Captain) William.

Trial of, for Murder and Piracy, 1701. See Celebrated Trials of all Countries.

Kilty, William.

Revised Statutes of Maryland. See Part III, Maryland.

King, C. H., Goodrich, B., and Wells, E. H.

Revised Statutes of Arizona. See Part III, Arizona.

King, Edward.

See Penal Code, Report on. Harrisburg, 1828.

King, Henry C.

Digest Tennessee Reports. See Part III, Tennessee.

King, W. W.

Louisiana Annual Reports. See Part III, Louisiana.

King's Bench Reports.

Upper Canada. See Part III, Canada.

King's Bench and Practice Reports.

See Upper Canada Queen's Bench Reports, O. S. Vol. 2.

King's (or Queen's Bench Reports).

English. See Part III, England.

Kingston, Duchess of.

Trial for Bigamy, 1776. See Burke's Trials, Aristocracy.

Kingston, Earl of.

Trial for Shooting Colonel Fitzgerald, 1798. See Burke's Trials, Aristocracy.

Kinloch, Sir Francis,

Killing of, by His Brother, a Maniac, 1795. See Burke's Trials, Upper Classes.

Kinney, J. K.

Digest of U. S. Supreme Court Reports. 2 vols. See Part III, United States, Digests.

(Editor). Redfield on Railways. 6th ed.

Kirby, Ephraim.

Connecticut Reports. See Part III, Connecticut.

Kirby, Thomas B.

Compiled Postal Laws and Regulations. See Bissell, A. H.

Kirwan, A. V.

English Nisi Prius Reports. See Carrington, F. A.

Kitchin, John.

Jurisdictions, or the Lawful Authority of Courts Leet, Courts Baron, etc., together with Tenures; also Brevia Selecta. By Richard Antrobus and Thomas Impey. Fifth Edition. Lond., 1675.

Kleinschrot, Barbara, and Children.

Trial of, for the Murder of her Husband. See Remarkable Trials of all Countries.

Knapp, Jerome W.

English Election Cases. See Perry, H. J.

Privy Council Reports. 3 vols. Lond., 1831-4. See Part III, England, Privy Council.

Same. Reprinted in English Admiralty Reports. Vol. 4.

Knapp, J. W., and Ombler, E.

English Election Cases. Lond., 1837. See Part III, England, Election Cases.

Kneeland, S. F.

A Treatise on the Law of Attachments in Civil Cases. N. Y., 1884.

Knevet, Sir Edmond.

Trial for Striking a Person Within the King's Palace, 1541. See Burke's Trials, Aristocracy.

Knight, George H.

Patent Office Manual....An Appendix of Copyright Decisions. Bost., 1894.

Knobloch, A. F.

Digest of Criminal Cases, Louisiana. See Part III, Louisiana.

Knowles, John P.

Rhode Island Reports. See Part III, Rhode Island.

Knowles, J. P., and Metcalf, E.

Rhode Island Reports. See Part III, Rhole Island.

Kreider, Eugene G.

Washington Reports. See Part III, Washington.

Kreigelii, D. M. Y., and Albertus D. (Editors).

Civil Law. Vol. I. Leipsic, 1856. (Latin).

Kreiglii, D. Albertus et D. Mauritius. (Editors).

Corpus Juris Civilis. 3 vols. Lipsiae, 1856.

Kulp, George B.

Compilation of the Laws Governing the Directors of the Poor.... Wilkes-Barre, 1879.

(Reporter). Luzerne Legal Register. 14 vols, (1872-86). See Part III, Pennsylvania, Miscellaneous.

(Reporter). Luzerne Legal Register Reports. 6 vols. (1872-92). See Part III, Pennsylvania, Miscellaneous.

Kyd, Stewart.

Treatise on the Law of Awards. First from Second London Edition. Phila., 1808.

Treatise on the Law of Corporations. 2 vols. Lond., 1793-4.

Kynett, Alpha J., and Cotton, William W.

Laws and Forms Relating to Churches and Other Religious Societies. N. Y., 1887.

Labbatt, C. B., and Boone, Charles T.

Digest American State Reports. Vols. 31-36. San Fran., 1894.

Labor Laws of the Various States and Territories,

A Compilation of. Washington, 1892.

Lacey, John F.

A Digest of Railway Decisions. American and Foreign....2 vols. Chic., 1875-84.

Lackawanna Legal Record.

(Weekly). 1878-79. See Part III, Pennsylvania, Miscellaneous.

Lacy, William M. (Editor).

Kent's Commentaries.

Ladd, William S.

New Hampshire Reports. See Part III, New Hampshire.

Ladd, William W., Jr.

(Editor). American Probate Reports. Vol. 1-4. See Part III, United States and General.

(Editor). American Railway Reports. Vols. 10-19. See Part III, United States and General.

Lalor, T. M.

New York Supreme Court Reports. See Part III, New York.

Lamar, William B.

Florida Reports. See Part III, Florida.

Lamson, George Henry.

Trial of, for Poisoning His Brother-in-Law, Percy, Malcolm John. See Murder by Poisoning.

Same. (Wimbledon Case). See Brown, Lathom.

Lancaster Bar.

(Weekly). 1869-83. 6 vols. See Part III, Pennsylvania, Miscellaneous.

Lancaster Law Review.

6 vols. 1884-89. See Part III, Pennsylvania, Miscellaneous.

Lancaster, J. Campbell.

The Extent to which the Title of a Purchaser to Land, Bought at a Sheriff's Sale, is Affected by Error in the Proceedings in Pennsylvania. Phila., 1884.

Landis, C. I. (Editor).

Lancaster Law Review. Vols. 1-4.
See Brubaker, H. C.

Landis, Jesse.

Supplement to Linn's Pennsylvania Digest. See Part III, Pennsylvania.

Landreth, Lucius, S.

A Brief Analysis of Sale. Phila., 1880.

Landreth, L. S.

Smith's Leading Cases. See Hare, J. I. C.

Lane, L.

Compiled Statutes of Oregon. See Deady, M. P.

Lane, Richard.

English Exchequer Reports. Lond., 1657. See Part III, England, Exchequer.

Langdell, C. C.

Selection of Cases on the Law of Contracts. Bost., 1871.
Summary of Equity Pleading. Cambridge, 1877.

Lansing, Abraham.

New York Supreme Court Reports. See Part III, New York.
(Editor). Hopkins' N. Y. Chancery Reports. 2d ed.

Lareau, Edmond.

See Doutre, Gonzalve.

Latch, John.

English King's Bench Reports. Lond., 1661. See Part III, England.

Lathrop, John. (Editor).

(Editor). Angell on Carriers. 4th ed.
(Editor). Angell and Ames on Corporations. 9th and 11th eds.
Massachusetts Reports. See Part III, Massachusetts.

La Touche, E. D.

Irish Chancery Reports. See Jones, Thomas.

Latta, James W. (Editor).

A Digest of the Military Laws of Pennsylvania. Harrisburg, 1874.

Lauck, H. J., and Clark, H. D.

United States Supreme Court Table of Cases. See Part III, United States.

Laughlin, J. Laurence.

The Anglo-Saxon Legal Procedure. Bost., 1876. (Stamped on back Anglo-Saxon Laws.)

Laussat, Antony. (Editor).

Fonblanque, John, on Equity. 3d ed.

Laussat, Anthony, Jr.

Essay on Equity in Pennsylvania. Phila., 1826.

Law and Equity Reporter.

Cases in Brief. Edited by Howard Ellis and A. S. Biddle. 4 vols. N. Y., 1876-77. (Continued as The Reporter). See Part III, United States and General.

Law and Equity, New Library of.

Edited by Francis J. Troubat, Ellis Lewis, and Wilson McCandless, from July, 1845, to March, 1849. 15 vols. Harrisburg, 1845-48. Contents:

Vol. 1. Forsythe on Composition with Creditors.
The Student's Manual.
Broom's Legal Maxims.
Roscoe, on Pleading the General Issue.
Vol. 2. Williams, on the Law of Real Property.
Wigram, on Extrinsic Evidence.
Greening's Forms of Declarations and Pleadings.
Vol. 3-5. Daniel's Chancery Practice. Vols. 1-3.
Vol. 6. Welford, on Equity Pleading.
Vol. 7. Hildyard, on Marine Insurance.
Vol. 8. Hindmarch, on Patent Privileges.
Vol. 9. Bisset, on the Law of Partnership.

Vol. 10. Finlason's Leading Cases on Pleading.
Blackburn on the Contract of Sale.
Vol. 11. Gresley's Law of Evidence.
Vol. 12-13. Pritchard's Analytical Digest.
Vol. 14-15. Wharton's Law Lexicon.

Law Cases.

William I to Richard I. See Placita Anglo-Normanica.

Law Dialogues.

See Fulbecke, William.

Law, Edward E. (Editor).

Selwyn's Nisi Prius. 6th ed.

Law Grammar.

See Grammar of Law.

Law Intelligencer.

See Part III, United States and General.

Law Journal.

Old Series, See Part III, England.
New Series. See Part III, England.

Law Library.

A Series of Reprints of English Text Books, Edited by Thomas Sargeant, John C. Lowber, T. I. Wharton, John Purdon and others. 97 vols. Phila., 1833-60:

Vol. 1. Theobald, on Principal and Surety.
Blanshard, on Limitations.
Wilkinson, on Limitations.
Bradby, on Distresses.
Vol. 2. Shelford, on Lunacy.
Vol. 3. Platt, on Covenants.
Sugden, on Sales of Estates.
Hennell's Forms of Declarations.
Cornish, on Uses.
Vol. 4. Woolrych, on Ways. Dup. of
Ellis, on Insurance and Annuities. (Not in our copy).
Perpigna, on Patents.
Vol. 5. Leigh and Dalzel, on Conversion.
Allnatt, on Partition.
Cary, on Partnership.
Comyn, on Usury.

Vol. 6. Comyn, on Landlord and Tenant.
Babington, on Set-off.
Wilkinson, on Replevin.
Vol. 7. Watson's Office of Sheriff.
Hayes, on Estates for Life, etc.
Vol. 8. Ram, on Assets.
Ram, on Wills.
Vol. 9. Hurlstone, on Bonds.
Ram, on Legal Judgment.
Dwarris, on Statutes.
Matthews' Guide to Executors.
Vol. 10. Petersdorff, on Bail.
Willis, on Trustees.
Fletcher, on Estates of Trustees.
Vol. 11. Watson, on Arbitration and Awards.
Park, on Dower.
Wilson, on Springing Uses. see vol 17
Vol. 12. Ross, on Sales of Personal Property.
Robertson, on Personal Succession.
Vol. 13. Bingham, on Judgments and Executions.
Wigram, on Discovery.
Poynter, on Marriage and Divorce.
Dup 13 has these 3 and 11(2)
Gibbon, on Fixtures.
Vol. 14. Willcock, on Municipal Corporations. (not in our copy)
Warren's Law Studies. + Hammond - Insurance
Vol. 15. Bagley, on Practice at Chambers.
Sugden, on Powers. Vol. 1.
Vol. 16. Sugden, on Powers. Vol. 2. = vol 15.
Byles, on Bills of Exchange. see vol 61
Vol. 17. Calvert, on Parties. (not in our copy)
Smith's Mercantile Law. + 11(2)
Vol. 18. Coote, on Mortgages.
Ward, on Legacies.
Vol. 19. Smith's Leading Cases. Vol. 1.
Babington, on Auctions.
Vol. 20. Atkinson, on Marketable Titles.
Watkins, on Conveyancing (by Preston).
Gilbert, on Rents.
Vol. 21. Powell, on Devises (by Jarman). Vol. 1.
Vol. 22. Powell, on Devises (by Jarman). Vol. 2.
Beames, on Costs in Equity.
Vol. 23. Burton, on Real Property.
Smith's Leading Cases. Vol. 2, Pt. 1.

Law—Law.

Vol. 24. Lewin, on Trusts and Trustees.
Schultes, on Aquatic Rights.
Vol. 25. Lovelass, on Wills.
Stock, on the Law of Non-Compotes Mentis.
Vol. 26. Mansel, on Demurrer.
Coventry, on Conveyancer's Evidence.
Vol. 27. Atherley, on Marriage Settlements.
Stephen's Criminal Law.
Vol. 28. Paley, on Principal and Agent.
Roscoe, on Real Actions. Vol. 1.
Vol. 29. Roscoe, on Real Actions. Vol. 2.
Willcock, on the Office of Constable.
Worthington, on Juries.
Vol. 30. Smith's Leading Cases. Vol. 2, Pt. 2.
Sheppard's Touchstone. Vol. 1.
Vol. 31. Sheppard's Touchstone. Vol. 2.
Vol. 32. Roper, on Husband and Wife. 2 vols.
Vol. 33. Shelford, on Marriage and Divorce.
Vol. 34. Cross, on Lien and Stoppage in Transitu.
Eden's Bankrupt Law. Pt 1.
Vol. 35. Eden's Bankrupt Law. Pt. 2.
Willis, on Pleadings.
Vol. 36. Drewry, on Injunctions.
Shelford, on Mortmain and Charitable Uses. Part 1.
Vol. 37. Shelford, on Mortmain and Charitable Uses. Part 2.
Benet, on Master's Practice.
Vol. 38. Wooddesson, on the Laws of England. Vols. 1 and 2.
Vol. 39. Wooddesson, on the Laws of England. Vol. 3.
Wordsworth, on Joint Stock Companies.
Vol. 40. Joy, on Admissibility of Confessions.
Joy, on Challenge of Juries.
Goldsmith, on Practice in Equity.
Pitman, on Principal and Surety.
Vol. 41. Macpherson, on Infancy.
Wills, on Circumstantial Evidence.
Vol. 42. Bissett, on Estates for Life.
Preston, on Estates (Merger of).
Winslow, on the Plea of Insanity.
Vol. 43. Smith's Leading Cases. 2d ed. Vol. 1.
Vol. 44. Smith's Leading Cases. 2d ed. Vol. 2.
Vol. 45. Brown, on Actions at Law.
Joy, on the Evidence of Accomplices.
Vol. 46. Sewell, on Sheriffs.
Vol. 47. Best, on Presumptions of Law and Fact.

Miller, on Equitable Mortgages.
Russell, on Factors and Brokers.
Vol. 48. Hubback, on Evidence of Succession.
Vol. 49. Archbold's Nisi Prius. Vol. 1 and Vol 2, part 1.
Vol. 50. Archbold's Nisi Prius. Vol. 2, part 2.
Broom's Legal Maxims.
Bell, on Contract of Sale.
Vol. 51. Tamlyn, on Evidence.
Billing, on Awards.
Grady, on Fixtures.
Vol. 52. Lewis, on Perpetuity.
Notes of Recent Leading Cases.
Vol. 53. Archbold, on Landlord and Tenant.
Cooke, on Defamation.
Vol. 54. Crabbe, on Real Property. Vol. 1.
Vol. 55. Crabbe, on Real Property. Vol. 2.
Vol. 56. Smith, on Contracts.
Broom, on Parties to Actions.
Cole, on Criminal Informations, Quo Warranto, etc.
Vol. 57. Pulling, on Mercantile Accounts.
Blackburn, on Contract of Sale.
Phillimore, on Domicil.
Vol. 58. Lee, on Abstracts of Title.
Oliphant, on Horses, Racing, etc.
Vol. 59. Watson, on Arbitration and Awards.
Macqueen, on Husband and Wife. Part I.
Vol. 60. Smith, on Actions at Law.
Worthington, on Wills.
Long's Discourses.
Coode, on Legislative Expression.
Vol. 61. Byles, on Bills of Exchange.
Vol. 62. Williams, on Personal Property.
Raymond, on Bills of Exceptions.
Notes of Recent Leading Cases.
Whitworth's Equity Precedents.
Vol. 63. Russell's Arbitrator.
Vol. 64. Sugden, on Property.
+Dup Vol. 65. White and Tudor's Leading Cases, by Hare and Wallace. Vol. 1.
Sixth Series, 32 Vols. (1851-60). Contents:
Vol. 1. Wharton, on Conveyancing.
Cases temp. King. 2d ed., by S. Macnaghten.
Vol. 2. Smith, on Master and Servant.
Kelly, on Usury.

Vol. 3. Tapping, on Mandamus.
Vol. 4. Norman, on Patents.
Collier, on Mines.
Moore, on Preparing Abstracts of Title.
Pollock, on the Power of Common Law Courts to Compel the Production of Documents.
Vol. 5. Woolrych, on Waters.
Polson, on Law of Nations.
Horne, on Diplomacy.
Vol. 6. Bunyon, on Life Assurance.
Locke, on Foreign Attachment.
Drewry, on Injunctions, Supplement.
Vol. 7. Grant, on Corporations.
Vol. 8. Kerr, on Action at Law.
Dearsley, on Criminal Process.
Vol. 9. Ross' Leading Cases. Vol. 1. (Bills and Notes.)
Vol. 10. Phillimore, on International Law. Vol. 1.
Pothier, on Partnership.
Vol. 11. Bowyer, on Universal Public Law.
Levi, on Mercantile Law.
Vol. 12. Ross' Leading Cases. Vol. 2. (Contracts).
Vol. 13. Lindley's Introduction to Jurisprudence.
Parsons, on Wills.
Vol. 14. Coryton, on Patents.
Macnamara, on Nullities, etc.
Vol. 15. Phillimore, on International Law. Vol. 2.
Vol. 16. Smith, on Real and Personal Property.
Vol. 17. Cornish, on Purchase Deeds.
Jones' History of the French Bar.
Vol. 18. Broom, on the Common Law.
Vol. 19. Mayne, on Damages.
Bucknill, on Criminal Lunacy.
Vol. 20. Grant, on Banking.
Vol. 21. Fisher, on Mortgages.
Grapel, on the Roman Civil Law.
Vol. 22. Phillimore, on International Law. Vol. 3.
Vol. 23. Roberts, on Chancery, and Equity Jurisprudence.
Powel, on Evidence.
Vol. 24. Lewin, on Trusts and Trustees.
Vol. 25. Haynes, on Outlines of Equity.
Vol. 26. Ross' Leading Cases. Vol. 3. (Suretyship Agency, Partnership and Insurance).
Vol. 27. Fry, on Specific Performance of Contracts.
Phear, on Water Rights.

Vol. 28. Westlake, on Private International Law.
Appleton, on Evidence.
Vol. 29. Lindley, on Partnership. Vol. 1.
Vol. 30. Lindley, on Partnership. Vol. 2.
Beaumont, on Bills of Sale.
Vol. 31. Trower, on Debtor and Creditor.
Hunter's Suit in Equity.
Vol. 32. Phillimore on International Law. Vol. 4.

Law Magazine and Review.

See Part III, England.
New Series.
Fourth Series.

Law Magazine or Quarterly Review.

See Part III, England.

Law Pamphlets.

2 vols. Phila. Contents, Vol. I:
Argument of W. A. Stokes in O'Hara vs. Penna. R. R. Co. 1855.
Present State of the Law. By Henry Brougham. 1828.
Same. Review of. By David Paul Brown. 1828.
Report of Committee on Slavery.... Dred Scott Decision, etc. 1858.
Right of the Public to the Batture of New Orleans. By Julien Poydras. 1809.
Inhabitants of New Orleans, Right of, to the Alluvion at St. Mary, contested by Jean Graviter. 1809.
Review of Governmental Power.
Speech in Defence of Thomas Washington Smith. By M. Russell Thayer. 1858.
Speech in Comomnwealth vs. John Kilpatrick. By David Paul Brown. 1858.
Contents, Vol. II:
Constitutional Law. By Joel Parker. 1862.
Martial Law. By Tatlow Jackson. 1862.
Writ of Habeas Corpus, the Privilege of. 3 Parts. By Horace Binney. 1862.
Same. And Mr. Binney. By John T. Montgomery. 1862.
Same. And Martial Law. Review of Opinion of Chief Justice Taney in the Merryman Case. By Joel Parker. 1862.
Same. And the Suspending Power. 1862.
Same. Antagonistic to. By Tatlow Jackson. 1862.
Same. Decision of Chief Justice Taney Upon.

Same. History and Law of. By E. Ingersoll. 1849.
Same. Remarks on. By G. M. Wharton. 1862.
Same. Reply to.... 1862.
Same. Review of. By J. C. Bullitt. 1862.
Same. Review of. Presidential Power over Personal Liberty. 1862.

Law Quarterly Review.

See Part III, England.

Law Recorder. (Irish).

First Series. 4 vols. Dub., 1828-31. See Part III, Ireland.
New Series. By Thomas Wright. 6 vols. Dub., 1833-38.

Law Reporter.

See Part III, United States and General.
See Law Times Reports.

Law Reports.

Digest by A. P. Stone. 3 vols. 1865-1890. See Part III, England.

Law Reports, (Ireland).

By John William Carleton and William Green. 16 vols. Dub., 1879-86. See Part III, Ireland.

Law Reports, The.

See Part III, England.

Law, Stephen D.

Copyright and Patent Laws of the United States (1790-1866). N. Y., 1866.
Digest of American, Relating to Patents, Copyrights and Trade-Marks (1789-1862). N. Y., 1870.
Same. Revised ed. N. Y., 1870-77.
Jurisdiction, Powers, and Rules of Practice of the United States Courts in Equity and Admiralty. Alb., 1852.

Law Times.

See Part III, England.
New Series. 6 vols. (1879-1885). See Part III, Pennsylvania, Miscellaneous.

Law Times Reports.

See Part III, England.

Lawes and Actes of Parliament (Scotland).

See Skene, Johannes.

Lawes, Edward.

Treatise on Charter—Parties of Affreightment, Bills of Lading and Stoppage in Transitu. Lond., 1813.

Lawrence, Robert L.

Dictionary of American and English Law, etc. See Rapalje, S.
Judicial Criticisms and Citations. See Rapalje, S.
(Editor). Criminal Law Magazine, Vol. 1-4.

Lawrence, T. J.

Essays on Some Disputed Questions in Modern International Law. Cambridge. 1884.

Lawrence, William.

Decisions of the First Comptroller of the U. S. Treasury Department, 6 vols. Wash., 1881-85.
Ohio Reports. See Part III, Ohio.

Lawrence, William Beach.

Visitation and Search; or an Historical Sketch of the British Claim to Exercise a Maritime Police in Peace and War. Bost., 1858.
(Editor). Wheaton's International Law.

Laws, Ordinances and Institutions of the Admiralty of Great Britain.

Civil and Military. 2 vols. Lond., 1746.

Lawson, Daniel T.

Trial of. See Hazen, D. H.

Lawson, J. A.

Irish Chancery Reports. See Connor, H.

Lawson, John D.

Adjudged Cases in the American and English Reports, Wherein the Different Defences to Crime are Contained. 5 vols. San Fran., 1884-86. (For Vols. I and II, See Horrigan and Thompson's Cases on Self Defense, and Lawson's Insanity and Drunkeness as a Defence to Crime.)
Concordance of Words and Phrases Construed in the Judicial Reports, and of Legal Definitions. St. Louis, 1883.
A Treatise on the Contracts of Common Carriers. St. Louis, 1880.
Law of Expert and Opinion Evidence Reduced to Rules. St. Louis. 1883.
Law of Presumptive Evidence, of Law and Fact, in Civil and Criminal Cases Reduced to Rules. San Fran., 1885.
Law of Usages and Customs. St. Louis, 1881.
Leading Cases Simplified. St. Louis, 1882.

Rights, Remedies and Practice, at Law, in Equity and under the Codes. 7 vols. San Fran., 1889-90.
Same. Index Digest of. San Fran., 1891.
(Editor). Central Law Journal, Vols. 6-11.

Lawyers' Reports Annotated.

See Part III, United States and General.

Lea, Benjamin J.

Tennessee Reports. See Part III, Tennessee.

Leach, R. H., Williams, F. G. A., and May, Henry W. (Editors).

Seaton, H. W. Decrees in Equity. 4th ed.

Leach, Thomas.

English Crown Cases. 2 vols. Lond., 1815. See Part III, England, Crown Cases.
(Editor). Croke's English King's Bench Reports. See Part III, England.
(Editor). Modern Reports. 5th ed. 12 vols. Lond., 1793. See Part III, England.
(Editor). Shower's English King's Bench Reports. 2d ed.

Leake, Stephen Martin.

Elements of the Law of Contracts. Lond., 1867.
Pleadings. See Bullen, E.

Leaming, Aaron and Spicer, Jacob.

Laws, Grants and Concessions. (1664-1702), in Carteret's Time. Phila., 1752. See Part III, New Jersey.
Same. Reprint of "Bradford's 1752 Edition." Somerville, 1881. See Part III, New Jersey.

Leapingwell, George.

A Manual of the Roman Civil Law, after the Analysis of Dr. Hallifax. Cambridge, 1859.

Leary, Jeremiah.

Trial of, for High-Treason. See O'Coigley, James.

Lee, Sir George.

English Ecclesiastical Reports. See Part III, England, Ecclesiastical Reports.
Same. Reprinted in Ingraham and Gerhart's ed. Vols. 5-6.

Lee, Harvey.

California Reports. See Part III, California.

Lee, James F.

Digest of Maryland Reports. See Cohen, J. I.

Lee, John G.

Hand-Book for Coroners. Phila., 1881.

Lee, John Y.

On the Evidence of Abstracts of Title to Real Property. See Law Library. Vol. 58. 1847.

Lee, Thomas.

English K. B. Reports temp. Hardwicke. 2d ed. Lond., 1815. See Part III, England, King's Bench.

(Editor). Blackstone's Commentaries. N. Y., 1850; and Phila., 1855.

Lees, James.

The Laws of the Customs with the Tariff, or Customs Table and Customs Forms. Lond., 1859.

Leese, Walter A.

Nebraska Reports. See Part III, Nebraska.

Lefevre, Charles Shaw.

Parliamentary Precedents, Decisions on Points of Order, Rules of Debate and the General Practice of the House. 2d ed. By Robert Bourke. Lond., 1857.

Lefroy, Thomas.

Irish Chancery Reports. See Schoales, John.

Lefroy, T. E. P.

Railway and Canal Cases. See Part III, England.

Legal Chronicle Reports.

3 vols. 1873-75. See Part III, Pennsylvania, Miscellaneous.

Legal Gazette.

(Table of Cases). 8 vols. 1869-76. See Part III, Pennsylvania.

Legal Gazette Reports.

1869-72. See Part III, Pennsylvania, Miscellaneous.

Legal Intelligencer.

(Vols. 13-47). 35 Vols. 1856-90. See Part III, Pennsylvania, Miscellaneous.

Legal Opinion.

3 vols. 1870-73. See Part III, Pennsylvania, Miscellaneous.

Legal Record Reports.

2 vols. 1879-82. See Part III, Pennsylvania, Miscellaneous.

Legal Recreations.

Vol. I. See Browne, Irving. Humorous Phases of the Law.

Lehigh Valley Law Reporter.

(Bi-Weekly. 1885-86. See Part III, Pennsylvania, Miscellaneous.

Lehmann, Karl.

The Laws of Betrothal and Marriage of the North German in the Early Middle Ages. Munich, 1882. (German).

Leigh, Benjamin W.

Virginia Reports. See Part III, Virginia.

Leigh, E. Chandos, and Cave, L. W.

English Crown Cases. Lond., 1866. See Part III, England, Crown Cases.

Leigh, J. H., and Dalzell, R.

On the Equitable Doctrine of Conversion of Property. See Law Library, Vol. 5. 1834.

Leigh, P. Brady.

An Abridgment of the Law of Nisi Prius. By George Sharswood. 2 vols. Phila., 1838.

Leisenring, J. S.

Book of Forms. Phila., 1885.

Leisler's Rebellion.

Trial. See American Criminal Trials. Vol. I.

Lely, J. M.

The Statutes of Practical Utility....being the Fifth Edition of Chitty's Statutes. 13 Vols. Lond., 1894-1895.

Vol. I. Act of Parliament to Charities.
Vol. II. Chimneys to County Courts.
Vol. III. Criminal Law to Dower.
Vol. IV. Education to Good.
Vol. V. Habeas Corpus to Intoxicating Liquors.
Vol. VI. Judgments to Limitations.
Vol. VII. Loans to Metal Dealers.
Vol. VIII. Metropolis to Parliament.
Vol. IX. Partition to Privy Council.
Vol. X. Property and Income Tax to Religious Worship.

Vol. XI. Revenue to Societies.
Vol. XII. Solicitors to Working Classes.
Vol. XIII. Index.
(Editor). Wharton's Law Lexicon. 7th ed.

Lemmon, A. B.

School Laws of Kansas. See Part III, Kansas.

Leonard, Frederick M.

The Inter-State Commerce Act of Feb. 4, 1887. Phila., 1887.

Leonard, William.

English K. B. Reports. 4 Parts in 1 vol. Lond., 1687. See Part III, England, King's Bench.

Lester, George N.

Georgia Reports. See Part III, Georgia.

Lester, George N., Rowell C., and Hill, W. B.

Revised Code of Georgia. See Part III, Georgia.

Levi, Leone.

Commercial Law of the World. 4 Pts. in 2 Vols. Lond., 1850-52.
Contents:
Vol. I. Pt. I. Merchants, Books of Commerce, Partnership.
Pt. II. Principal and Agent, Contracts.
Vol. II. Pt. I. Bills of Exchange, Insurance, Statistical Chart.
Pt. II. Shipping, Bankruptcy, Jurisdiction.
Manual of Mercantile Law. See Law Library. 6th Series. Vol. II.

Levinz, Sir Creswell.

English King's Bench Reports. 2d ed. 3 pts. in 1 Vol. Savoy, 1722. See Part III, England, King's Bench.

Levisee, A. B., and L.

Revised Codes of Dakota. See Part III, Dakota Territory.

Lewin, Frederick Albert. (Editor).

Lewin, Thomas on Trusts.

Lewin, Sir Gregory A.

English Crown Cases. 2 vols. Lond., 1834. See Part III, England, Crown Cases.
Summary of the Law of Settlement. Lond., 1827.

Lewin, Thomas.

Treatise on the Law of Trusts and Trustees. See Law Library. Vol. 24. 1834.

Same. 2d ed. See Law Library. 6th Series. Vol. 24. 1858.
Same. 8th ed. By F. A. Lewin. Lond., 1885.
Same. Am. ed. By William C. Scott. Phila., 1888. See Text Book Series. Vols. 15-17. 1858.

Lewis, Ellis.

An Abridgement of the Criminal Law of the United States. Phila., 1848.
(Editor). New Library of Law and Equity.

Lewis, E. A., and Mister, J. F.

Missouri Court of Appeals Reports. See Part III, Missouri.

Lewis, E. A., and Guthrie, B. E.

Missouri Court of Appeals Reports. See Part III, Missouri.

Lewis, F. A. (Editor).

Smith's Leading Cases. See Hare, J. I. C.

Lewis, Francis A., Jr.

Law Relating to Stocks, Bonds and Other Securities in the United States. Phila., 1881.

Lewis, John.

Treatise on the Law of Eminent Domain in the United States. Chic., 1888.
(Editor). American Railroad and Corporation Reports. 5 vols. Chic., 1890-92. See Part III, United States and General.

Lewis, J. B., and Bombaugh, C. C.

Remarkable Stratagems and Conspiracies. An Authentic Record of Attempts to Defraud Life Insurance Companies. N. Y., 1878.

Lewis, Lawrence, Jr.

Essay on Original Land Titles in Philadelphia. Phila., 1880.
(Editor). American and English Railroad Cases. Vols. 10-20.
Same. Index-Digests to. See Part III, United States and General.

Lewis, Lawrence, Jr., and Merrill, J. H. (Editors).

American and English Railroad Cases. Vols. 1-8.

Lewis, William D.

On Perpetuity. See Law Library. Vol. 52. 1845.

Lewis, William Draper.

(Editor). Blackstone's Commentaries. 1897.
The Federal Power over Commerce and its Effect on State Action. Philadelphia, 1892.

Lex Mercatoria Americana.

An Enquiry into the Law Merchant of the United States. By George Caines. Vol. I. N. Y., 1802. (No more published).

Lex Parliamentaria Americana.

See Cushing, L. S.

Ley, Sir James.

English King's Bench Reports. Lond., 1659. See Part III, England.

Library of Law and Equity.

See Law and Equity, New Library of.

Liebart, Baes.

Durdeyn & Co. vs. The Ship Emperor. See Hopkinson, Francis, Judgments in Admiralty. Phila., 1789.

Lieber, Francis.

Legal and Political Hermeneutics, or Principles of Interpretation and Construction in Law and Politics. Bost., 1839.

Same. Third Edition. By William G. Hammond. St. Louis, 1880.

Life and Accident Insurance Cases.

See Part III, United States and General.

Lightwood, John M.

The Nature of Positive Law. Lond., 1883.

Lilly, John.

Collection of Modern Entries, or Select Pleadings in the Courts of King's Bench, Common Pleas and Exchequer. Sixth Edition. 2 vols. Dub., 1792.

Practical Register, or a General Abridgment of the Law. 2d ed. 2 vols. Savoy, 1745.

Reports and Pleadings of Cases in Assize. Savoy, 1719. See Part III, England, Nisi Prius.

Lindley, Sir Nathaniel.

Introduction to the Study of Jurisprudence; Being a Translation of the General Part of Thibaut's System des Pandekten Rechts. See Law Library. 6th Series. Vol. 13. 1855.

On Partnership, including Companies. 2 vols. See Law Library. 6th Series. Vols. 29 and 30. 1860.

Same. 5th ed. By the Author, Assisted by W. C. Gull and W. B. Lindley. Am. Notes by C. Y. Audenreid. 2 vols. Phila., 1888.

Same. See Text Book Series, Vols. 20 and 21. 1888.

Lindley, Sir Nathaniel and Dickinson, Samuel.

A Treatise on the Law of Partnership. Fourth Edition. By Marshall D. Ewell. 2 vols. Chic., 1881.

Lindley, W. B. (Editor).

Lindley (Nathaniel) on Partnership. 5th ed.

Lintot, Bernard. (Editor).

Observations, Rules and Orders Collected from Divers Journals of the House of Commons. Lond., 1717.

Linn, S.

Analytical Index and Cited Cases, Pennsylvania Reports. See Part III, Pennsylvania.

Lisle, James George, alias Major Semple.

Trial of, for Stealing, 1795. See Celebrated Trials of all Countries.

Liset, Abraham.

The Accountant's Closet. See Malynes, Gerard.

Lislet, L. Moreau.

See Moreau-Lislet, L.

Littell, William.

Compiled Laws of Kentucky. See Part III, Kentucky.
Kentucky Reports.
Select Cases, Kentucky.

Littell, William, and Swigert, Jacob.

Digest of Statute Law of Kentucky. See Part III, Kentucky.

Littleton, Edward (Baron).

Reports en le Courts del Common Banck et Exchequer (1626-1632). Lond., 1683. See Part III, England, Exchequer.

Littleton, H. A., and Blatchley, J. S.

Digest of Fire Insurance Decisions in Great Britain and America. Dubuque, 1862.

Same. Second Edition. By Stephen G. Clarke. N. Y., 1868.

Same. Third Edition. By Clement Bates. N. Y., 1873.

Same. Vol. II of Third Edition. By George A. Clement. (Being a Supplement). N. Y., 1882.

Littleton, Sir Thomas de.

Commentary on the Tenures of England. Edited by Henry Cary. (Anon.) Lond., 1829.
See Coke's Commentary.

Livingston, Edward.

Answer to Mr. Jefferson's Justification of His Conduct in the Case of the New Orleans Batture. Phila., 1813. (See J. E. Hall's Tracts on the Constitutional Law of the U. S.)

Livingston, John.

Monthly Law Magazine for 1853. N. Y., 1853. See Part III, United States and General, Periodicals.
Official Directory and Law Register for the United States for 1866 and 1868. 2 vols. N. Y., 1866-68.
(Editor). The Law Register, State Record, Official Directory and Collector's Assistant. N. Y., 1868.

Livingstone, Edward.

Louisiana Codes. See Part III, Louisiana.

Lloyd, A. Parlett.

A Treatise on the Law of Building and Buildings. Especially referring to Building Contracts, Leases, Easements and Liens. Bost., 1888.
A Treatise on the Law of Divorce. . . . Bost.-N. Y., 1887.

Lloyd, Bartholomew C., and Goold, Francis.

Irish Chancery Reports temp. Sugden (1835). Lond., 1836. See Part III, Ireland. (Reprinted in English Chancery Reports. Vol. 10).
Same. Selection of Cases. High Court of Chancery. Ireland, temp. Plunket, 1834-39. Dub., 1839. See Part III, Ireland.

Lloyd, J. H.

English Mercantile Cases. See Danson, F. M.

Lloyd, Thomas. (Reporter).

Trial of Boot and Shoe Makers of Philadelphia.
Trial of Bright, Michael, et al.
Trial of Chase, Samuel. See Smith, S. B.
Trial of Robbers of the Bank of Pennsylvania.
Trials of Smith, W. S., and Ogden, S. G., for Misdemeanors. N. Y., 1807.

Lloyd, Thomas and Gaines, George.

Reporters of Trial of Thomas O. Selfridge, for the Killing of Charles Austin. Bost., 1806.

See, also, Trials, Collection of.

Locke, John.

On Foreign Attachment. See Law Library, 6th Series, Vol. 6. 1853.

Lockwood, Ralph. (Editor).

Bright's Husband and Wife.

New York Reversed Cases. See Part III, New York.

Lodge, H. Cabot.

The Anglo-Saxon Land Law. Bost., 1876. (Stamped on back Anglo-Saxon Law.)

Lofft, Capel.

English King's Bench Reports. Dub., 1790. See Part III, England, King's Bench.

Lomax, John Tayloe.

A Treatise on the Law of Executors and Administrators. Second Edition. 2 vols. Rich., 1857.

Digest of Laws of Real Property, Especially in Virginia. 2d ed. 3 vols. Rich., 1855.

Lombroso, Cesare.

Introduction to Criminology. See MacDonald, Arthur.

Long, George.

Discourses on General Jurisprudence and the Civil Law. See Law Library, Vol. 60. 1843.

A Treatise on the Law Relative to Sales of Personal Property. First from Last London Edition. Exeter, 1823.

Long, O. S.

Index-Digest of West Virginia Reports. See Part III, West Virginia.

Longfield, Robert, and Townsend, J. F.

Irish Exchequer Reports. Dub., 1843. See Part III, Ireland.

Lord Raymond's English King's Bench Reports.

See Raymond, Robert.

Lord Tenterden.

See Abbott, Charles.

Lords Kilmarnock, Cromartie, Balmerino, and Lovat.

Trial of, for Rebellion. See Celebrated Trials of all Countries.

Lott, F. I. (Editor).

The Susquehanna Legal Chronicle. 1 Vol. Montrose, 1878-79. See Part III, Pennsylvania, Miscellaneous.

Louque, Charles.

Digest of Louisiana Reports. See Part III, Louisiana.

Lovelass, Peter.

An explanation of the Law Concerning Bills of Exchange, Promissory Notes, etc. Second Edition. Lond., 1793.

On Wills and Intestates. From 12th Lond ed. By A. Barron, 1825. See Law Library, Vol. 25. 1835.

Lowber, J. C. (Editor).

Law Library, Vols. 1-4.

Lowell, Abbott Lawrence, and Lowell, Francis C.

The Transfer of Stock in Private Corporations. Bost., 1884.

Lowell, Francis C.

See Lowell, Abbott Lawrence.

Lowell, John.

United States District Court Reports. 2 vols. Bost., 1872-77. See Part III, United States.

(Editor). Law Reporter. Vols. 19-20. (N. S. Vols. 9-10).

Lowell, John and Quincy, Samuel M.

(Editors). Law Reporter. Vols. 21-22.

Lower Canada.

See Canada, Lower.

Lower Canada Reports.

17 vols. Quebec, 1851-67. See Part III, Canada.

Lower, J. C. (Editor).

Law Library. See Sergeant, Thomas.

Lowery, Woodbury. (Editor).

Brodix's American and English Patent Cases. Vols. 4-20.

Lowndes, J. J.

English Practice Cases. See Dowling, Alfred.

Lowndes, John J., Maxwell, P. B., and Pollock, Charles E.

English Practice Cases. 2 vols. Lond., 1851-52. See Part III, England, Practice Cases.

Lowndes, Richard.

A Practical Treatise on the Law of Marine Insurance. Second Edition. Lond., 1885.

Lube, D. G.

An Analysis of the Principles of Equity Pleading. Second from the Last London Edition. By J. D. Wheeler. N. Y., 1846.

Lucas, Robert.

Modern Reports. Vol. 10. Savoy, 1741. See Part III, England.
Same. 5th ed. By T. Leach, Lond., 1793.

Ludden, Timothy.

Maine Reports. See Part III, Maine.

Luders, Alexander.

English Election Cases. 3 vols. Lond., 1785. See Part III, England, Election Cases.
Tracts on Various Subjects in the Law and History of England. Bath, 1810.

Lukens, Joseph.

Trial. See Friends.

Lumley, William G.

English Poor Law Cases. Lond., 1840. See Part III, England.

Lumpkins, J. H.

Georgia Reports. See Part III, Georgia.
Same. See Jackson, Henry.

Lumpkins, J. H., and Peeples, H. C.

Georgia Reports. See Part III, Georgia.

Lunacy Laws of Pennsylvania.

Harrisburg, 1889.

Lush, R. (Editor).

Saunders on Pleading and Evidence.

Lutwyche, Sir Edward.

English Common Pleas Reports. 2 vols. Lond., 1704. See Part III, England, Common Pleas.
Same. Translation by W. Nelson. Savoy, 1718.

Luzerne Legal Observer.

3 vols. 1860-63. See Part III, Pennsylvania, Miscellaneous.

Luzerne Legal Register.

14 vols. 1872-86. See Part III, Pennsylvania, Miscellaneous.

Luzerne Legal Register Reports.

5 vols. 1872-90. See Part III, Pennsylvania, Miscellaneous.

Lyttleton, Sir Thomas de.

See Littleton.

McAlarney, Mathias Wilson. (Editor).

Rules of Practice in the Supreme Court of Pennsylvania. Harrisburg, 1892.

McAllister, Cutler.

United States Circuit Court Reports. N. Y., 1859. See Part III, United States, Circuit Courts.

MacArthur, Arthur.

Reports, Supreme Court, District of Columbia (1873-1879). 3 vols. See Part III, United States.

MacArthur, Arthur and Mackey, F. H.

Reports, Supreme Court, District of Columbia (1879-1880). 1 vol. Balt., 1884. See Part III, United States.

McArthur, Frank.

Reports of Patent Cases in the Circuit and Supreme Courts of Washington, D. C. Wash., 1885.

MacArthur, John.

English Bankruptcy Reports. See Montagu, B.

Principles and Practice of Naval and Military Courts Martial. Fourth Edition. 2 vols. Lond., 1813.

McBride, P. H.

Missouri Reports. See Part III, Missouri.

McCahon, James.

Kansas Reports. See Part III, Kansas.

McCall, H. S.

The New York Civil and Criminal Justice. Third Edition. Albany, 1866.

Precedents, or Practical Forms in Actions at Law. Third Edition. N. Y.-Alb., 1871.

McCandless, Wilson. (Editor).

New Library of Law and Equity.

McCarter, Thomas N.

New Jersey Equity Reports. See Part III, New Jersey.

McCartney, John.

Irish Nisi Prius Reports. See Armstrong, R.

McCarty, George D.

Civil Procedure Reports. New York. Vol. 1-2.

McClain, Emlin.

Digest of Iowa Reports. See Part III, Iowa.
Revised Statutes of Iowa.
Selection of Cases on the Law of Carriers. 2d ed. Bost., 1896.

McClellan, James F.

Digest of Laws of Florida. See Part III, Florida.

McClellan, Robert H.

A manual for Executors, Administrators and Guardians. Second Edition. Alb., 1873.

McCleland, Thomas.

English Exchequer Reports. Lond., 1825. See Part III, England, Exchequer.

McCleland, Thomas, and Younge, Edward.

English Exchequer Reports. 1824-1825. Am. ed. By J. I. C. Hare. Phila., 1853. See Part III, England, Exchequer.

McClure, A. K. vs. Gray, Henry W.

Proceedings of the Committee in Contested Election Case. Phila., 1872.

McConkey, ...

Trial of, for Murder. (Dublin). See Brown, Lathom.

McCook, George W.

Ohio State Reports. See Part III, Ohio.

McCord, D. J.

South Carolina Equity Reports. See Part III, South Carolina.
South Carolina Law Reports. See Part III, South Carolina.
Same. See Nott, H. J.
Statutes at Large of South Carolina. See Cooper, T.

McCorkle, J. M.

North Carolina Reports. See Part III, North Carolina.

McCrary, George W.

American Law of Elections. Chic., 1875.
Same. 2d ed., Chic., 1880.
U. S. Circuit Court Reports. 5 vols. Chic., 1881-4. See Part III, United States Circuit Courts.

McCullough, H.

Code of Laws of Maryland. See Scott, O.

McCully, Lawrence.

Compiled Laws of the Hawaiian Kingdom. See Part III, Hawaii.

McDaniels, B. F.

Revised Statutes of Missouri. See Hockaday, J. A.

MacDonald, Arthur.

Criminology, with an Introduction by Cesare Lombroso. N. Y., 1893.

McDouall, Andrew.

An Institute of the Laws of Scotland in Civil Rights, with the Agreement or Diversity between them and the Laws of England. 4 books in 3 vols. folio. Edinburgh, 1751.

McDougal, Helen.

Trial of, for Murder. See Burke, William.

Macfarlane, William.

Trial of. See Codling, William.

McGloin, Frank.

Court of Appeals Reports of Louisiana. See Part III, Louisiana.

Macgregor, Rob Roy, and Other Macgregors.

See Celebrated Trials of all Countries.

McGruder, A. C.

Maryland Reports. See Part III, Maryland.

McHenry, John.

Maryland Reports. See Harris, Thomas.

McHugh, Charles A.

Digest of South Carolina Reports. See Ravenel, H. E.

McIntyre, B. H.

Revised Statutes of Missouri. See Hockaday, J. A.

Mack, William.

Digest of American State Reports. Vols. 1-24. See Part III, United States and General.

Mackall, H. C.

Code of Laws of Maryland. See Scott, O.

McKee, Thomas Hudson.

Manual of Congressional Practice. Wash., 1892.

Mackeldey, Ferdinand.

Compendium of Modern Civil Law. By Philip Ignatius Kaufman. Second from Twelfth German Edition. N. Y., 1849.

Handbook of the Roman Law. Translated by Moses A. Dropsie from Fourteenth German ed. Phila., 1883.

McKellop, A. P. (Compiler).

Constitution and Laws of the Muskogee Nation. Muskogee, 1896.

McKenzie, F. F.

See Haupt, L. M. Essays on Roadmaking. Phila., 1891.

Mackenzie, (Lord) G.

Studies in Roman Law with Comparative View of the Laws of France, England and Scotland. Third Edition. Edinburg-Lond., 1870.

Mackey, F. H.

Reports, Supreme Court, District of Columbia (1883-1890). 7 vols. See Part III, United States.

Same. (1879-1880). See MacArthur, A.

District of Columbia Reports. 2 vols (6 and 7). 1862-72. See Part III, United States, District of Columbia.

McKinney, Mordecai.

American Magistrate and Civil Officer. Criminal Prosecutions before Justices, etc. Second Edition. Phila., 1851.

Digest of the Laws of Pennsylvania Relative to Banks and Bankers. Harrisburg, 1854.

Election Laws of Pennsylvania up to the Year 1864. Phila., 1864.

Our Government. Second Edition. Phila., 1856.

Pennsylvania Justice of the Peace. Law, Practice and Process in Criminal and Civil Cases. 2 vols in one. Harrisburg, 1839.

Same. 2 vols. Phila., 1853. Vol. I. Criminal; Vol. II. Civil.

United States Constitutional Manual. Harrisburg, 1845.

McKinney, William M.

Law of Fellow-Servants. Northfield, 1890.
(Editor). American and English Corporation Cases. Vols. 19-20, and 31-34.
Same. Vols. 21-23. See Kerr, James M.
Same. Vols. 24-30. See Thomson, J. C.
American and English Railroad Cases. Vols. 32-33 and 44-50.
Same. Vols. 37-43. See Thomson, J. C.
Same. Digest to Vols. 1 to 35. See Part III, United States and General.
Same. Digest to Vols. 36-45. See Part III, United States and General.
Same. Index to Vols. 1-45. See Part III, United States and General.

Macklin, Charles (the Author).

Trial of, for the Murder of Thomas Hallam. See Celebrated Trials of all Countries.

McKnight, David A.

The Electoral System of the United States. Phila., 1878.

McKune, J. H.

Codes of California. See Haymond, C.

Maclachlin, David.

The Law of Merchant Shipping. 4th ed. Lond., 1892.
(Editor). Arnould, Joseph. Marine Insurance. 6th ed. Lond., 1887.

Maclean, Charles H.

Scotch Appeal Cases. See Shaw, Patrick.

Maclean, C. H., and Robinson, G.

Reports, House of Lords, on Appeals and Writs of Error(Chiefly from Scotland). 1839. Lond., 1840. See Part III, England, House of Lords.

McLean, John.

U. S. Circuit Court Reports. 6 vols. Cin., 1840-56. See Part III, United States, Circuit Courts.

McLeod, Alexander.

Trial of, for Murder of Amos Durfee and an Accomplice in the Burning of the Steamer Caroline....(with Sketch). N. Y., 1841.
Trial of, for Murder. See Remarkable Criminal and Divorce Trials.

McMaster, R. Bach.

Railroad Laws of New York. N. Y., 1872.

McMullan, J. J.

South Carolina Equity Reports. See Part III, South Carolina.
South Carolina Law Reports. See Part III, South Carolina.

McMurtrie, Richard C.

Index to English Common Law Reports. See Biddle, G. W.
Pennsylvania Reports. See Jones, J. P.

Macnaughton, John and Dunlap.

Trial for Murder of Miss Knox, 1761. See Burke's Trials, Upper Classes.

Macnaghten, S.

English Chancery Report. See De Gex, J. P.
Select Cases temp. King. 2d ed. Phila., 1851.
Same. See Law Library. 6th Series. Vol. 1.

Macnaghten, Stewart, and Gordon, A.

English Chancery Reports. 3 vols. Lond., 1850-52. See Part III, England, Chancery—High Court of Chancery.
Same. Am. ed. By J. C. Perkins. 3 vols. Bost., 1871.

MacNally, Leonard.

The Rules of Evidence on Pleas of the Crown. 2 vols. Phila., 1811.

Macnamara, H.

On Nullities and Irregularities in Law. See Law Library. 6th Series. Vol. 14. 1836.

Macnamara, Captain.

Trial for Killing Colonel Montgomery in a Duel, 1803. See Burke's Trials, Upper Classes.

Macnamara, H. T. J. (Editor).

Paley on Law and Practice of Summary Convictions on Penal Statutes. 4th ed.

Macnamara, W. H.

English Railway and Canal Traffic Cases. See Browne, J. H. B.
English Railway and Canal Cases. See Neville, Ralph.

Macon, Nathaniel.

Letters to Charles O'Conor on Emancipation. See Campbell, John, Pamphlets.

Macpherson, William.

On Infants. See Law Library. Vol. 41. 1843.

Macqueen, John F.

Appellate Jurisdiction of the House of Lords, and Parliamentary Divorce. Lond., 1842.

Rights and Liabilities of Husband and Wife. See Law Library, Vol. 59. 1848.

Scotch Appeal Cases. 4 vols. Edinburgh, 1855-1856. See Part III, England.

Scotch and Divorce Appeal Cases, Reports of. 2 vols. Lond., 1869-75. See Part III, England.

McRae, Duncan G., and Others.

Trial of, for the Murder of Archibald Beebee. Reported by Flowers and Young. Raleigh, 1867.

Macrory, Edmund.

English Patent Cases. See Part III, England.

McVey, A. H.

Digest and Table of Cited Cases. Ohio Reports. See Part III, Ohio.

Maddock, Henry.

A Treatise on the Principles and Practice of the High Court of Chancery. 2 vols. N. Y., 1817.

Maddock, Henry.

English V. C. Reports. 6 vols. Lond., 1817-29. See Part III, England, Chancery—Vice Chancellor.

Same. 1st Am. ed. Phila., 1829.

Chancery Practice. Am. ed. 2 vols. N. Y., 1817.

Maddock, Henry, and Geldart, T. C. (Reporters).

Maddock's Chancery Reports. Vol. 6.

Maddox, F.

Montana Reports. See Part III, Montana.

Madox, Thomas.

Baronia Anglica. An History of Land, Honors and Baronies, and of Tenure in Capite, Verified by Records. Lond., 1741.

Formulare Anglicanum, or A Collection of Ancient Charters and Instruments of Divers Kinds, taken from the Originals, Placed under Several Heads and Deduced from the Norman Conquest to the End of the Reign of Henry VIII. Lond., 1702.

Magistrates Cases, English.

See Part III, England.

Magrath, A. G.

Digest of South Carolina Law Reports. See Part III, South Carolina.

Magruder, A. C.

Maryland Reports. See Part III, Maryland.

Maine.

York County. York Deeds. Book I (1642-1666). By H. W. Richardson, Portland, 1887.

Maine, Henry Sumner.

Ancient Law. Its Connection with the Early History of Society, and its Relation to Modern Ideas. N. Y., n. d.

International Law. Lond., 1888.

Malcolm, John George. (Editor).

Smith on Contracts. 2d and 4th eds.

Malcolm, Sarah.

Trial of, for the Murder of Ann Price. See Celebrated Trials of all Countries. 1733.

Malkin, B. H.

English Nisi Prius Reports. See Moody, William.

Mallory, John.

Modern Entries in English. Fourth Edition. 2 vols. Dub., 1791.

Mallory, J. A. (Editor).

(Editor). American Railway Reports. Vols. 2-5.

(Editor). Complete Digest. See Jacob, E. A.

Maltby, Isaac.

A Treatise on Courts Martial and Military Law. Bost., 1813.

Malynes, Gerard.

Consuetudo vel Lex Mercatoria, or the Ancient Law Merchant, in Three Parts. 3d ed. Lond., 1686. Whereunto are annexed:

1. The Collection of Sea Laws.
2. Advice Concerning Bills of Exchange, by John Marius.
3. The Merchant's Mirrour; or Directions for the Perfect ordering or keeping of His Accompts, by way of Debtor and Creditor, after the Italian Manner, by R. Dafforne.
4. An Introduction to Merchant's Accompts, by John Collins.

5. The Accountant's Closet, being an Abridgment of Merchant's Accounts kept by Debtor and Creditor, by Abraham Liset. Third edition, wherein are inserted the three following tracts never before printed:
   I. The Jurisdiction of the English Admiralty asserted by Richard Zouch.
   II. The Ancient Sea-Laws of Oleron, Whisby and the Hanse-towns, still in force, rendered into English, for the use of Navigators, by G. Meige.
   III. The Sovereignty of the British Seas Proved by Records, History, and the Municipal Laws of this Kingdom, by Sir John Burroughs, late Keeper of the Records of the Tower of London.

Manitoba.

Revised Statutes. 2 vols. Winnipeg, 1892.

Mann, H.

Revised Statutes of Massachusetts. See Metcalf, T.

Manning, J.

Revised Code N. C. See Bortch, W. T.

Manning, James.

Digest of the Nisi Prius Reports. 1st Am. ed. Exeter, 1823. See Part III, England.

Manning, James, and Granger, T. C.

English Common Pleas Reports. See Part III, England, Common Pleas.

Same. Reprinted in English Common Law Reports.

Manning, James, Granger, T. C., and Scott, J. (Editors).

Common Bench Reports. Vols. 1-8.

Manning, James, and Ryland, A.

English King's Bench Reports. 5 vols. Lond., 1828-37. See Part III, England, King's Bench.

Same. Vols. 1 and 2. Reprinted English Common Law Reports.

Manning, James, and Scott, J. (Editors).

Common Bench Reports. Vol. 9.

Manning, Randolph.

Michigan Reports. See Part III, Michigan.

Manning, Thomas C.

Unreported Cases Heard and Determined by the Supreme Court of Louisiana. 1877-1880. St. Louis, 1884. See Part III, Louisiana.

Manning, W. H.

English K. B. Reports. See Neville, Sandford.

Mansel, G. B.

On Demurrer to Pleadings and Evidence. Bills of Exception, etc., in Personal Actions. See Law Library. Vol. 26. 1839.

Mansfield, W. W.

Arkansas Reports. See Part III, Arkansas.
Digest of Arkansas Laws.

Manual for Law Students.

1845. See New Library of Law and Equity. Vol. I. 1845.

Manuel y Rodriguez, Miguel de.

Institutes of the Civil Law of Spain. See Asso y Del Rio.

March, John.

New Cases.—English K. B. 2d ed. Lond., 1675. See Part III, England, King's Bench.
Translation of Brook's New Cases. Lond., 1651.

Maritime Law.

Reports of Cases Relating to.... in the United Kingdom.... Edited by James P. Aspinwall, Q. C., and Butler Aspinwall. Vol. vii. (N. S.) 1890-1895. Vol. X. (O. S.)

Marius, John.

Advice Concerning Bills of Exchange. Dub., 1794.
See Malynes, G.

Markham, Thomas Hugh.

The Common Law Procedure Acts of 1852 and 1854. Lond., 1856.

Marks & Sayre.

Alabama Reports. See Part III, Alabama.

Marriage in Scotland, A.

1808. (Elizabeth Campbell's Claim to be the Wife of R. B. J. Honyman). See Burke's Trials, Upper Classes.

Marriott, Sir James.

Decisions in the High Court of Admiralty, 1776-1779 (Hay and Marriott). See Part III, England.

Marsh, H. F.

The Constables Guide and Form Book. Phila., 1882.

Marshall, Alexander K.

Kentucky Reports. See Part III, Kentucky.

Marshall, Charles.

English C. P. Reports. 2 vols. Lond., 1815-17. See Part III, England, Common Pleas.

Same. Reprinted in English Common Law Reports.

Marshall, John.

Decisions, Circuit Court of the U. S. for Virginia and North Carolina. By Brockenbrough. See Part III, United States Circuit Courts.

Marshall, J. A., and Zane, J. M.

Utah Reports. See Part III, Utah.

Marshall, J. J.

Kentucky Reports. See Part III, Kentucky.

Marshall, Samuel.

A Treatise on the Law of Insurance, in 4 Books. (Book I, Marine; Book II, Bottomry and Respondentia; Book III, Life; Book IV, Fire). Second American from Second London Edition. By J. W. Condy. 2 vols. Phila., 1810.

Marshall, T. A.

Mississippi Reports. See Smedes, W. C.

Marshman, J. R.

English Nisi Prius Reports. See Carrington, F. A.

Martens, G. F. Von.

Summary of the Law of Nations. Translated by William Cobbett. Phila., 1795.

Martin, A. (Editor).

American Law Register, N. S. Vols. 5-18.

Martin, Archer.

The Hudson's Bay Company's Land Tenures and the Occupation of Assiniboia by Lord Selkirk's Settlers, with a List of Grantees. Lond., 1898.

Martin, A. N.

Indiana Reports. See Part III, Indiana.

Martin, B. Y.

Georgia Reports. See Part III, Georgia.

Martin, F. X.

Louisiana Reports. See Part III, Louisiana.
North Carolina Revised Statutes. See Part III, North Carolina.
North Carolina Reports. See Part III, North Carolina.
(Translator). Latch's Reports.

Martin, John H., and Yerger, G. S.

Tennessee Reports. See Part III, Tennessee.

Martin, W. B.

Index, Virginia Reports. See Part III, Virginia.

Martindale, James B.

Unclaimed Money, Lands and Estates Manual. Chic., 1885.
United States Law Directory for 1875-6. N. Y., 1876.

Martindale, W. B.

A Treatise on the Law of Conveyancing. St. Louis, 1882.

Marvle, David T.

Delaware Reports. See Part III, Delaware.

Marvin, J. G.

Legal Bibliography, or a Thesaurus of American, English, Irish, and Scotch Law Books. Phila., 1847.

Marvin, J. G. (Editor).

Selwyn's Nisi Prius. 6th ed.

Marvin, William.

A System of General Average. N. Y., 1866.
A Treatise on the Law of Wreck and Salvage. Bost., 1858.

Mason, William P.

U. S. Circuit Court Reports. 5 vols. 1820-31. See Part III, United States, Circuit Court.

Massey, J. C.

Revised Statutes Florida. See Part III, Florida.

Mathews, John H.

A Treatise on the Doctrine on Presumption and Presumptive Evidence, as Affecting the Title to Real and Personal Property. Notes by Benjamin Rand. N. Y., 1830.

Mathieu, M.

Rapports Judiciaires Revises de la Province de Quebec. See Part III, Canada.

Matson, William N.

Connecticut Reports. See Part III, Connecticut.

Matthews, H. M.

West Virginia Reports. See Part III, West Virginia.

Matthews, J. M.

Digest of Civil Law, Virginia. Richmond, 1856-7. See Part III, Virginia.
Virginia Reports. See Part III, Virginia.

Matthews, Richard.

On Executors and Administrators. See Law Library, Vol. 9, 1835.

Matthews, Stanley.

A Summary of the Law of Partnership for the Use of Business Men. Cin., 1864.

Maude, Frederic Philip. (Editor).

Smith's Landlord and Tenant.

Maude, Frederic Philip, and Pollock, Charles Edward.

Compendium of the Law of Merchant Shipping. Lond., 1853.

Maule, George and Selwyn, William.

English King's Bench Reports. 6 vols. Bost., 1819-33. See Part III, England, King's Bench.

Maule, J. B. (Editor.)

The New Reports. See Part III, England.

Maule, Thomas.

Trial of. See American Criminal Trials. Vol. I.

Maxwell, H. D. (Reporter).

Northampton County Reporter. 3 vols. (1889-92). See Part III, Pennsylvania, Miscellaneous.

Maxwell, P. B.

English Practice Cases. See Lowndes, J. J.
See Endlich, G. A.

Maxwell, Samuel.

Treatise on Criminal Procedure. Chic., 1887.
Digest of Nebraska Reports. See Part III, Nebraska.

May, George A. C., and Carlton, John W. (Editors).

Irish Reports, Common Law Series, and Equity Series.

May, Henry W.

On Fraudulent Conveyances, from 2d ed. By S. W. Worthington. Phila., 1887. See Text Book Series, Vol. 12.
(Editor). Of Seaton on Decrees in Equity. 4th ed. See Leach, R. H.

May, John Wilder.

Law of Crimes. Bost., 1881.
Law of Insurance. Bost., 1873.
Same. 2d ed. Bost., 1882.
Same. 3d ed. By Frank Parsons. 2 vols. Bost., 1891.
(Editor). Angell on Limitations. 5th and 6th eds.
(Editor). Greenleaf on Evidence. 13th ed.

Mayer, Lewis. (Editor).

Rorer's Interstate Law.

Mayer, Lewis, Fisher, L. C., and Cross, E. J. D.

Revised Code of Maryland. See Part III, Maryland.

Mayne, John D.

Treatise on the Law of Damages. Phila., 1856.
Same. 1st Am. ed. (from Mayne and Smith's 3d Eng. ed.). By Horace G. Wood. Alb., 1880.
Same. See Law Library. 6th Series. Vol. 19. 1838.

Mayo, Robert.

Army and Navy Pension Laws, and Bounty Land Laws of the United States. Fourth Edition. Wash., 1861.

Mechem, Floyd R.

Treatise on the Law of Agency.... Chic., 1889.
Treatise on the Law of Public Offices and Officers. Chic., 1890.
(Editor). Hutchinson on the Law of Carriers. 2d ed.

Meddaugh, E. W.

Michigan Reports. See Part III, Michigan.

Medico-Legal Journal, (The).

Ed. by Clark Bell. Vols. 2-5. N. Y., 1884-87.

Medico-Legal Papers.

Papers read before the Medico-Legal Society of New York, from its Organization. 1st Series. Rev. ed. N. Y., 1874.
Same. 3d Series (1875-1878). Rev. ed. N. Y., 1886.

Meek, A. R.

Florida Reports. See Galbraith, J. B.

Meeson, R.

English Exchequer Reports. See Crompton, Charles.

Meeson, R., and Welsby, W. N.

English Exchequer Reports. Am. edition by Hare and Wallace. 16 vols. Phila., 1847-52. See Part III, England, Exchequer.

Meige, G.

Ancient Sea-Laws of Oleron, Whisby and the Hanse-towns, Still in Force, Rendered into English. See Liset's Accountant's Closet in Malynes' Conseutudo vel Lex Mercatoria.

Meigs, R. J.

Tennessee Reports. See Part III, Tennessee.

Meigs, R. J., and Cooper, W. F.

Revised Code of Tennessee. See Part III, Tennessee.

Mercier, Honore.

Speech of. See Club National, Quebec Miscellany.

Meredith, M. M., and Tate, H. D.

Formation and Regulation of Corporations of Pennsylvania. Phila., 1884.

Same. Supplement. Phila., 1887.

Meredith, Samuel. (Translator).

Emerigon on Insurance.

Merewether, Henry Alworth, and Stephens, Archibald John.

The History of the Boroughs and Municipal Corporations of the United Kingdom. 3 vols. Lond., 1835.

Merivale, Herman.

English K. B. Reports. See Davison, H.

Merivale, J. H.

English Chancery Reports. 1st Am. ed. 3 vols. N. Y., 1825. See Part III, England, Chancery—High Court of Chancery.

Merivale, Reginald and Pearson, Norman. (Editors).

Moore, on Abstracts of Titles.

Merriam, Edwin G.

On Juries. See Thompson, S. D.

Merrick, R. T.

Digest of Maryland Reports. See Stockett, J. S.

Merrill, C. E.

Supplement to Public Statutes of Massachusetts. See Part III, Massachusetts.

Merrill, George.

Studies in Comparative Jurisprudence and the Conflict of Laws. Bost., 1886.

Merrill, J. H.

(Editor). American and English Encyclopaedia of Law. 20 vols. (A—Replevin). Northport, 1887-92.
Same. Titles and Cross-References in.
(Editor). American and English Corporation Cases. Vols. 17-18
Same. Vols. 1-8. See Lewis, L., Jr.
Same. Digest of.
(Editor). American and English Railroad Cases. Vols. 30-31.

Merritt, Ann.

Trial of, for Murder. (Clapton Case). See Brown, Lathom.
See also Murder by Poisoning.

Merryman Case.

See Campbell, John. Pamphlets.

Merwin, Henry Childs.

The Patentability of Inventions. Bost., 1883.

Metcalf, E.

Rhode Island Reports. See Knowles, John P.

Metcalf, J. P.

Kentucky Reports. See Part III, Kentucky.

Metcalf, Theron.

General Laws of Massachusetts. See Stearnes, Asakel.
Massachusetts Reports. See Part III, Massachusetts.
Principles of the Law of Contracts. N. Y., 1868.
Second Edition. By Franklin Fiske Heard. Bost., 1888.
(Editor). Russell on Crimes.
(Editor). Russell and Greaves on Crimes and Misdemeanors. 7th ed. See Davis, D.
(Editor). Starkie on Evidence.

Metcalf, Theron, and Perkins, J. C.

(Editors). U. S. Digest. New ed. Vol. I.

Metcalf, Theron, and Mann, H.

Revised Statutes of Massachusetts. See Part III, Massachusetts.

Meteor.

Trial of, for Alleged Violation of the Neutrality Acts. See Morse, John T., Jr., Famous Trials. Bost., 1874.

Metyard, Sarah and Sarah M.

Trial of, for Murder. See Celebrated Trials of all Countries.

Metzger, John J.

In the Matter of Contesting the Election of, as P. J. 29th Judicial District. No. 37, March T., 1889.
Appearance Docket Entries.
Petitioners' Testimony in Chief.
Same. In Rebuttal.
Respondent's Testimony. 2 vols.
Respondent's Brief.
(Note.—The Manuscript Opinion of Attorney General Kirkpatrick relating to the issuance of a commission to Judge Metzger before determination of contest is on file in office of the Attorney General.)

Mew, George.

English Crown Cases. See Temple, L.

Mews, John.

Annual Digest of All the Courts. (Being a Supplement to Fisher's Digest and Chitty's Equity Index). Lond., 1885. See Part III, England.
Criminal Digest, English. Lond., 1884. See Part III, England.
Digest of the Reported Decisions of the Courts of Common Law, etc. From 1756 to 1883. Founded on Fisher's Digest. 7 vols. Lond., 1884. See Part III, England.
Fisher's Digest. See Chitty, T. W.

Mexican Boundary.

Report on, By J. D. Graham. See 32 Cong. Ex. Doc., 121.

Michael, M. J. (Editor).

Michael and Shiress on Law of Gas and Water. 3d ed.

Michael, William H.

United States Laws Relating to the Navy, Marine Corps, etc. Wash., 1898.

Michael, W. H., and Shiress, Will. J.

The Law Relating to Gas and Water. Third Edition. By M. J. Michael. Lond., 1884.

Middlesex, County of.

See County of Middlesex.

Middleton, Charles.

Trial. See Friends.

Mignault, P. B.

Canadian Civil Law. Based on the Civil Code. Vols. 1-2, 1895-96. (French).

Miles, John.

Pennsylvania Reports. See Part III, Pennsylvania.

Militia Laws of Pennsylvania. (Compilation).

Also Rules and Regulations and Description of Uniform. Harrisburg, 1858.

Mill, John.

Constitutional Reports of South Carolina. See Part III, South Carolina.

Millen, J. M.

Digest of Georgia Reports. See Part III, Georgia.

Miller, A. E.

English V. C. Reports. See Hemming, G. W.

Miller, B. W.

Louisiana Reports. See Part III, Louisiana.

Miller, E. Spencer.

Treatise on the Law of Partition by Writ in Pennsylvania. Phila., 1847.

(Editor). 2d ed. of Sergeant on Mechanics' Lien.

Miller, N. Dubois.

The Competency of Witnesses in Civil Causes in Pennsylvania. Phila., 1881.

Miller, O.

Maryland Chancery Decisions. See Hagner, A. B.

Maryland Reports. See Part III, Maryland.

Same, Digest. See Stockett, J. S.

Miller, Samuel.

On Equitable Mortgages. See Law Library. Vol. 47, 1845.

Miller, Samuel, Jr.

Report of the Presbyterian Church Case. Phila., 1839.

Miller, Samuel Freeman.

Lectures on the Constitution of the United States. Notes by J. C. Bancroft Davis. N. Y.-Alb., 1891.

Miller, Samuel F.

U. S. Circuit Court Decisions. See Woolworth.

Miller, William. (Editor).

Evans on Civil Pleading. 2d ed.

Miller, William E.

Revised Annotated Code of Iowa. See Part III, Iowa.
See Field, George W.

Miller, William Galbraith.

Lectures on the Philosophy of Law. Lond., 1884.

Milliken, W. A., and Vertrees, J. J.

Annotated Code of Tennessee. See Part III, Tennessee.

Mills, Charles H.

(Editor). Northeastern Reporter. Vols. 3-7.
(Editor). Thompson on Highways.
(Editor). Thompson's Manual (for Supervisors). 3d ed.

Mills, Charles H., and Gibbons, W. S.

Digest. New York Reports. See Part III, New York.

Mills, Henry E.

A Treatise upon the Law of Eminent Domain. St. Louis, 1879.
Same. Second Edition. By Henry E. Mills and Augustus L. Abbott. St. Louis, 1888.

Millward, C. R.

Irish Ecclesiastical Cases. Dub., 1847. See Part III, Ireland.

Mining and Manufacturing Laws of New York.

N. Y., 1873.

Mining Reports.

See Part III, United States and General.

Minor, B. B., and Green, W. (Editors).

Wythe's Reports. 2d ed.

Minor, H.

Alabama Reports. See Part III, Alabama.

Minor, John B.

Institutes of Common and Statute Law. Second Edition. 4 vols. Rich., 1876-79.
Vol. I. Rights which Relate to the Person.
Vol. II. Rights which Relate to Things Real.
Vol. III. (Wanting).
Vol. IV. Practice of the Law in Civil Cases, Including the Subject of Pleading. (2 parts).
Same. Fourth Edition. Richmond, 1891-95.
Vol. I. The Rights which Relate to the Person.
Vol. II. The Rights which Relate to Things Real.
Vol. III. (In 2 parts). The Rights which Relate to Things Personal
Vol. IV. (Not yet received).

Minot, George.

Statutes at Large, U. S. Bost., 1859. Vols. 9-10.
U. S. Circuit Court Reports. See Woodbury, C. L.
(Editor). Acton's Privy Council Reports.
(Editor). English Admiralty Reports. Am. Reprint.

Minot, George, and Sawyer, G. P.

Statutes at Large, U. S. Vol. 11.

Minton-Senhouse, R. M.

The Employer's Liability Act of 1880, as Applicable to England, Ireland and Wales. Lond., 1892.

Mirror of Parliament. (England).

Proceedings of Both Houses, from Jan. 29, 1828, to Sept. 10, 1835. 30 vols. (Edited by John Henry Barrow). Lond., 1828-35.

Mistaken Personal Identity.

Cases of. See Ram, James. Facts. N. Y., 1890.

Mister, J. F.

Missouri Appeals Reports. See Part III, Missouri.
Same. See Berry, A. M.
Same. See Lewis, E. A.

Mitchell, E. Coppee.

Equitable Relations of Buyer and Seller of Land under Contract and Before Conveyance. Phila., 1877.

(Editor). Williams on Law of Real Property. 5th ed. See Rawle, W. H.

Mitchell, James T.

Motions and Rules at Common Law in the Courts of Philadelphia. Phila., 1879.

(Editor). American Law Register, N. S. Vols. 2-25.

(Editor). Williams on Law of Real Property. 3d and 5th eds. See Rawle, W. H.

Mitford, John.

A Treatise on the Pleadings in Suits in the Court of Chancery.... Sixth, from Fifth London Edition. By Joseph W. Moulton. N. Y., 1849.

Same. With Supplement on Equity. By Samuel Tyler. N. Y., 1882.

Moak, Nathaniel C.

(Editor). Clarke's New York Chancery Reports. New ed.

(Editor). English Reports. See Part III, England.

(Editor). Underhill on Torts.

(Editor). Van Santvoord's Pleading.

"Moak's English Reports."

See English Reports.

Modern Cases at Law and Equity.

(Modern Reports. Vols. 8-9.) Savoy, 1730. See Part III, England.

Same. 5th ed. By Thomas Leach. Lond., 1793.

Modern Cases.

By Farresley. (Modern Reports. Vol. 7.) Savoy, 1725. See Part III, England.

Modern Cases in Queen's Bench.

(Modern Reports. Vol. 6). 2d ed. Savoy, 1719. See Part III, England.

Same. 5th ed. By Thomas Leach. Lond., 1793.

Modern Reports.

English King's Bench. 12 vols. See Part III, England, King's Bench:

Vol. I. By Anthony Colquitt. Period 1663-1677.
3d ed. Savoy, 1720.
4th ed. Savoy, 1757.
5th ed. By Thomas Leach. Lond., 1793.
Vol. II. By Joseph Washington. Period, 1674-1682.
2d ed. Savoy, 1709.
5th ed. By Thomas Leach. Lond., 1793.
Vol. III. Editor Unknown. Period, 1682-1690.
2d ed. Savoy, 1712.
5th ed. By Thomas Leach. Lond., 1793.
Vol. IV. Editor Unknown. Period, 1691-1696.
2d ed. Savoy, 1722.
5th ed. By Thomas Leach. Lond., 1793.
Vol. V. By William Nelson. Period, 1690-1699.
2d ed. Savoy, 1720.
5th ed. By Thomas Leach. Lond., 1793.
Vol. VI. Editor Unknown. Period, 1703-1704.
2d ed. Savoy, 1719.
5th ed. By Thomas Leach. Lond., 1793.
Vol. VII. See Farresley, Thomas.
Vol. VIII & IX. See Modern Cases at Law and Equity.
Vol. X. See Lucas, R.
Vol. XI. See Cases temp. Queen Anne.
Vol. XII. See Cases temp. William III.

Moelmud, Dyvnwal,

Institutional Triads of. See Probert, William. Ancient Laws of Cambria.

Mohun, Lord.

Trials for Murder, 1692 and 1699. See Burke's Trials, Aristocracy.

Moir, Captain William.

Trial for Murder of Malcolm, 1830. See Burke's Trials, Upper Classes.

Molloy, Charles.

De Jure Maritime et Navali, or a Treatise of Affairs Maritime, and of Commerce. Eighth Edition. Lond., 1744.

Molloy, Philip.

Irish Chancery Reports. 3 vols. Dub., 1832-33. See Part III, Ireland.
Vols. 1-2. Reprinted in English Chancery Reports.

Monaghan, James

(Editor). Pennsylvania County Court Reports. Vols. 1-9 (1885-89). See Part III, Pennsylvania, Miscellaneous.

Pennsylvania Supreme Court Cases (1888-91). 2 vols. See Part III, Pennsylvania, Miscellaneous.

Supreme Court Reports of Pennsylvania. See Part III, Pennsylvania.

Monaghan, James, and Monaghan, R. J.

Chester County Reports. See Part III, Pennsylvania, Miscellaneous.

Moon, S. R.

Indiana Reports. See Part III, Indiana.

Monroe, Ben.

Kentucky Reports. See Part III, Kentucky.

Monroe, Ben., and Harlan, J.

Digest of Kentucky Reports. See Part III, Kentucky.

Monroe Doctrine.

See Tucker, George F.

Monroe, Thomas B.

Kentucky Reports. See Part III, Kentucky.

Mantagu, Basil.

English Bankruptcy Reports. Lond., 1832. See Part III, England, Bankruptcy.

Montagu, Basil, and Ayrton, Scrope.

English Bankruptcy Reports. Lond., 1835. See Part III, England, Bankruptcy.

Montagu, Basil, and Bligh, R.

English Bankruptcy Reports. Lond., 1835. See Part III, England, Bankruptcy.

Montagu, Basil, and Chitty, Edward.

English Bankruptcy Reports. Lond., 1840. See Part III, England, Bankruptcy.

Montagu, Basil, Deacon, E. E., and De Gex, J.

English Bankruptcy Reports. 3 vols. Lond., 1842-45. See Part III, England, Bankruptcy.

Montagu, Basil, and Macarthur, John.

English Bankruptcy Reports. Lond., 1830. See Part III, England, Bankruptcy.

Montesquieu, M. de Secondat, Baron de.

The Spirit of Laws. Translated from the French by Thomas Nugent.... with Analysis of the Work by M. D'Alembert. 2 vols. Cin., 1873.

Same. New ed. By J. V. Prichard. 2 vols. Lond., 1878.

Same. (Vols. 3-4-5-6 in 2.) Paris, 1834. (French).

Same. First from the Fifth London Edition. 2 vols. Worcester, 1802.

Montgomery County Law Reporter.

1885-90. 6 vols. See Part III, Pennsylvania, Miscellaneous.

Montgomery, C. W.

Revised Statutes of South Carolina. See Whipper, W. J.

Montgomery, John T.

Habeas Corpus and Mr. Binney. See Law Pamphlets. Vol. II. Phila., 1862.

Monthly Law Reporter.

See Law Reporter, Monthly. Part III, United States and General.

Monumenta Juridica.

See Twiss, Travers.

Moody, William.

English Crown Cases. 2 vols. (For Vol. I see English Crown Cases, Vol. II. For Vol. II (By George Sharswood), see British Crown Cases, Vol. IV.)

English Nisi Prius Reports. See Ryan, E.

Moody, William, and Malkin, B. H.

English Nisi Prius Reports. See Part III, England, Nisi Prius Reports, Collateral Series. (Reprinted in English Common Law Reports).

Moody, William, and Robinson, F.

English Nisi Prius Reports. 2 vols. Lond., 1837-44. See Part III, England, Nisi Prius.

Moore, B. F., and Rodman, W. B.

Revised Code of North Carolina. See Part III, North Carolina.

Moore, Edmund F.

Privy Council Reports. 15 vols. See Part III, England, Nisi Prius.
Same. New Series. 9 vols.
Vols. 1-7 Reprinted in English Admiralty Reports.
The Case of Rev. G. C. Gorham vs. The Bishop of Exeter on Appeal from the Arches Court of Canterbury. Lond., 1852.

Moore, Edward.

General Index to Journals. (Eng. H. C.) Vol. 4. Lond., 1778.

Moore, Sir Francis.

English King's Bench Reports. Lond., 1675. See Part III, England., King's Bench.

Moore, George F.

Alabama Reports. See Part III, Alabama.

Moore, George F., and Walker, R. S.

Texas Reports. See Part III, Texas.

Moore, Henry.

Instructions for Preparing Abstracts of Titles. Fourth Edition. By Reginald Merivale and Norman Pearson. Lond., 1886.
Same. 2d ed. See Law Library. 6th Series. Vol. 4, 1853.

Moore, Jacob B.

The Laws of Trade in the United States. N. Y., 1840.
On Extradition (Report). 1889.

Moore, John Bassett.

A Treatise on Extradition and Interstate Rendition. 2 vols. Boston, 1891.
Notes to Dicey's Digest Laws of England, etc., 1896.

Moore, John Bassett, and Payne, Joseph.

English Common Pleas Reports. 5 vols. Lond., 1828-32. See Part III, England, Common Pleas.
Same. Reprinted in English Common Law Reports.

Moore, John Bassett, and Scott, John.

English Common Pleas Reports. 4 vols. Lond., 1833-34. See Part III, England, Common Pleas.
Same. Reprinted in English Common Law Reports.

Moore John Bayly.

English Common Pleas Reports. 12 vols. Lond., 1818-31. See Part III, England, Common Pleas.
Same. Reprinted in English Common Law Reports.

Moore, John M.

Arkansas Reports. See Part III, Arkansas.

Moorsom, James M., and Mortimer, Alexander.

Law Reports, Exchequer Division. By J. R. Bulwer. 5 vols. Lond., 1876-80. See Part III, England, Exchequer.

Morawetz, Victor.

A Treatise on the Law of Private Corporations other than Charitable. Bost., 1882.
Same. Second Edition. 2 vols. Bost., 1886.

Moreau-Lislet, L., and Carleton, H.

The Laws of Las Siete Partidas, which are Still in Force in Louisiana. Translated from the Spanish. See Part III, Louisiana.

Morey, William C.

Outlines of Roman Law. N. Y.-Lond., 1884.
Same. 4th ed. N. Y.-Lond., 1890.

Morehead, C. S., and Brown, Mason.

Digest of Statute Law of Kentucky. See Part III, Kentucky.

Morgan, E. R.

Digest of Arkansas Reports. See Hopkins, R. D.

Morgan, George Osborne.

Chancery Acts and Orders. Lond., 1858.
(Editor). The New Reports. See Part III, England.

Morgan, James Appleton.

The Law of Literature....2 vols. N. Y., 1875.

Morgan, James A. (Editor).

Addison, on Contracts. 3d ed. N. Y., 1875.
Best, on Evidence. 1st Am. ed.
De Colyer, on Guaranties.
Forsythe, William. Trial by Jury.

Morley, George and Coote, R. H. (Editor).

Watkins' Conveyancing. 6th ed.

Morley, William H.

The Administration of Justice in British India. Lond., 1858.

Morrell, Charles F.

English Bankruptcy Reports. 2 vols. Lond., 1885-6. See Part III, England, Bankruptcy.

Morrill, William W.

The Law and Practice in Actions Against Municipal Corporations for Negligence in the Care of Highways. N. Y., 1887.

Morris, Absalom.

Trial of. See Hazen, D. H.

Morris, Eastin.

Iowa Reports. See Part III, Iowa.

Morris, J. S.

Mississippi Reports. See Part III, Mississippi.
Mississippi State Cases. See Part III, Mississippi.

Morris, Phineas Pemberton.

A Practical Treatise on the Law of Replevin in the United States. Phila., 1849.
Same. Second Edition. Phila., 1869.
Same. Third Edition. Phila., 1878.
(Editor). Smith's Landlord and Tenant.

Morris, William G.

California Reports. See Part III, California.

Morrison, Charles R.

Digest of New Hampshire Reports. See Part III, New Hampshire.

Morrison, R. S.

Digest of the Law of Mines and Minerals.... English and American Reports from the Year Books to the Present. San. Fran., 1878.
Mining Reports. 15 vols. Chic., 1883-9.

Morrison, R. S., and Fillius, Jacob.

Mining Rights in Colorado. Fifth Edition. Denver, 1881.

Morrissett, E. P.

Alabama Reports. See Part III, Alabama.

Morrow, Robert G.

Oregon Reports. See Part III, Oregon.

Morse, Alexander Porter.

A Treatise on Citizenship, with Reference to the Law of Nations. Roman Civil Law, Law of th United States and the Law of France. Bost., 1881.

Morse, John T., Jr.

Famous Trials. Bost., 1874.
Law of Arbitration and Award. Bost., 1872.
Treatise on the Law of Banks and Banking. Second Edition. Bost. 1879.
Same. Third Edition. By Frank Parsons. 2 vols. Bost., 1888.

Mortimer, Alexander.

Law Reports, Exchequer Division. See Moorsom, James M.

Moseley, Joseph.

Contraband of War....American and English Authorities. Lond., 1861.

Mosely, William.

English Chancery Reports. Dub., 1793. See Part III, England, Chancery—High Court of Chancery.

Moses, Halsey H.

The Law and Practice of Mandamus. Alb., 1866.

Moses, R. J. (Editor).

National Bankruptcy Register Reports. Vols. 3, 4, 8, 9 and 10. See Shinn, W. A.

Moses, Barnard.

Politics....See Crane, William W.

Moulton, Joseph W. (Editor).

Mitford's Chancery Pleadings.

Moyle, J. B.

Imperatoris Justiani Institutionum Libra Quattuor. 2 vols. Oxford, 1883.

Muchall, William. (Editor).

Doctor and Student. A Dialogue Between a Doctor of Divinity and a Student in the Laws of England. Seventeenth Edition. Lond., 1787.
Same. Cincinnati, 1874.

Mudd, Samuel A.

Trial of, for the Assassination of President Lincoln. See Herold, David E.

Munford, George W.

Virginia Code of Laws. See Part III, Virginia.

Munford, William.

Virginia Reports. See Part III, Virginia.
Same. See Hening, W. W.

Munger, George G.

A Treatise on the Application of Payments by Debtor and Creditor. N. Y., 1879.

Munro, J. E. Crawford.

The Patents, Designs and Trade Marks Act, 1883. Lond., 1884.

Murfree, William L., Sr.

A Treatise on the Law of Official Bonds, and Other Penal Bonds. St. Louis, 1885.
A Treatise on the Law of Sheriffs and Other Ministerial Officers. St. Louis, 1884.
The Justice of the Peace. St. Louis, 1886.
Digest of Pacific Reporter. See Part III, United States and General.
(Editor). Central Law Journal, Vols. 12-17.
(Editor). Harris on Advocacy. 2d ed.

Murphy, A. D.

North Carolina Reports. See Part III, North Carolina.

Murphy, Walter.

Partnership in Pennsylvania. Phila., 1885.
Remainders to Children as a Class. Phila., 1884.

Murray, James Andrew.

A Treatise on Proceedings in the United States Courts. Alb., 1869.

Myer, William G.

Digest, Texas Reports. See Part III, Texas.
Federal Decisions. See Part III, United States.
Index to Illinois Reports. See Part III, Illinois.
Same. To Missouri Reports. See Hunter, Benjamin.
Same. To U. S. Supreme Court Reports. See Part III, United States.
Same. To Ohio Reports. See Hunter, Benjamin.
Selected Cases and Notes on Retrospective and Arbitrary Legislation Affecting Vested Rights of Property. St. Louis, 1891.

Myers, Harvey.

Civil and Criminal Code of Kentucky. See Part III, Kentucky.
Supplement to Revised Statutes of Kentucky. See Part III, Kentucky.

Mylne, James W.

English Chancery Reports. See Russell, J.

Mylne, James W., and Craig, R. D.

English Chancery Reports. 5 vols. Lond., 1837-48. See Part III, England, Chancery.
Same. Reprinted in English Chancery Reports.

Mylne, James W., and Keen, Benjamin.

English Chancery Reports. 3 vols. Lond., 1834-37. See Part III, England, Chancery.
Same. Reprinted in English Chancery Reports.

Naar, M. D.

The Law of Suffrage and Elections. Trenton, 1880.

Napier, J.

Irish K. B. Reports. See Alcock, J. C.

Napoleon,

Code. 6 vols. Paris, 1810.

Napton, W. B.

Missouri Reports. See Part III, Missouri.

Natura Brevium.

See Fitz-Herbert, Anthony.

National Bank Act.

See Ball, F. Q.

National Bank Cases.

See Thompson, I. G., and Brown, I.

National Bankruptcy Register Reports.

18 vols. N. Y., 1873-8. See Part III, United States.

Nead, Benjamin M.

A Guide to County Officers. Harrisburg, 1877.

Neale, John Alexander.

English Law. By English Judges. (Compiled from Decisions, 1886-1891). Lond., 1892.

Neff, Theo. L.

Law of Liquor License in Pennsylvania. Carlisle, 1886.

Negro Plot.

New York. See American Criminal Trials. Vol. I.

Nelson, William.

Cases temp. Finch. See Part III, England.
English Chancery Reports. Savoy, 1717. See Part III, England.
Modern Reports. Vol. 5. See Part III, England.
Translation of Lutwyche's English C. P. Reports.

Neville, Ralph, and Macnamara, W. H.

English Railway and Canal Cases. 3 vols. Lond., 1874-81. See Part III, England.

Neville, Sandford. and Manning, W. H.

English King's Bench Reports. See Part III, England.
Same. Reprinted in English Common Law Reports.

Neville, Sandford. and Perry, T. E.

English King's Bench Reports. 3 vols. Lond., 1837-8. See Part III, England, King's Bench.
Same. Vol. I. Reprinted in English Common Law Reports.

Nevill, Samuel.

Compiled Laws of New Jersey. See Part III, New Jersey.

New Benloe.

English King's Bench Reports. See Benloe, Gulielme.

Newberry, J. S.

United States District Court, Admiralty Reports. N. Y., 1857. See Part III, United States.

Newell, Martin L.

A Treatise on the Action of Ejectment. Chic., 1892.

New England Reporter.

See Part III, United States.

New Library of Law and Equity.

See Law and Equity, New Library of.

Newman, John Henry.

Trial of, for Libel. See Remarkable Criminal and Divorce Trials.

New Monthly Law Reporter.

New Series. By S. H. Phillips. Bost., 1849. See Part III, United States and General.

New Reports.

Bosanquet and Puller's. See Part III, England, Common Pleas.

Same. Containing Cases Decied in the Courts of Equity and Common Law, 1862-1865. 6 vols. Lond., 1863-5. See Part III, England.

New Session Cases.

English Magistrate Cases. See Part III, England.

Newson, Harry.

The Law of Salvage, Towage and Pilotage. Lond., 1886.

New South Wales.

See Australia.

New York Case Annotator.

By S. Rapalje. See Part III, New York.

New York Chancery Digest.

(Lawyers Co-operative Pub. Co). See Part III, New York.

New York Civil Procedure Reports.

See Part III, New York.

New York Criminal Reports.

By Theodore Connoly and Henry L. Vilas (1881-91). 8 vols. Alb., 1884-92. See Part III, New York.

New York Digest.

(Annual). See Abbott, A.

New York Negro Plot.

See American Criminal Trials. Vol. I.

New York Reference Digest.

By S. Rapalje. See Part III, New York.

New York State Reporter.

See Part III, New York.

New York Supplement.

See Part III, New York.

New York Term Reports.

See Caines, G.

New Zealand.

See Australia.

Ney, Marshal.

Trial of, for High Treason and Attempts Against the Safety of the State. Paris, 1815.

Niblack, William C.

The Law of Voluntary Societies, Mutual Benefit Insurance and Accident Insurance. Chic., 1894.

Nicholas, S. S.

Conservative Essays, Legal and Political. Phila., 1863.
On Martial Law. See Campbell, John. Pamphlets.
Revised Statutes of Kentucky. See Wickliffe, C. A.

Nicholl, H. I., Hare, Thomas, and Carrow, J. M.

Railway and Canal Cases. See Part III, England.

Nichols, Walter S.

See Hine, C. C. on Assignments of Life Policies.

Nicholson, A. O. P.

Compiled Statutes of Tennessee. See Caruthers, R. L.

Nicholson, John.

Trial of, by Impeachment, for High Misdemeanor in Office. See Pennsylvania State Trials. (Edmund Hogan).

Nicholson, Philip.

Trial of, for the Murder of Mr. and Mrs. Bonar. See Celebrated Trials of all Countries.
Same. See Burke's Trials, Upper Classes.

Nicklin, Philip H.

Remarks on Literary Property. Phila., 1838.

Nixon, John T. (Editor).

Elmer's Digest of Laws of New Jersey.

Noirot, ———.

Treatise on Landed Property. Paris, 1843. (French).

Nolan, Michael.

English Magistrates Cases. Lond., 1793. See Part III, England.

Norman, J. P.

English Exchequer Reports. See Hurlstone, E. T.
On Letters Patent. See Law Library. Vol. 4. 6th Series, 1853.

Norris, A. W.

Pennsylvania State Reports. See Part III, Pennsylvania.

Norris, W. H., Brown, George W., and Brune, F. W., Jr.

Digest of Maryland Reports. See Part III, Maryland.

North, J. W.

Missouri Court of Appeals Reports. See Part III, Missouri.

Northampton County Reporter.

1887-89. See Part III, Pennsylvania, Miscellaneous.

Northeastern Reporter.

See Part III, United States and General.

North German Confederation.

Federate Law Journal. (Bundes-Gesetzblatt des Norddentschen Bundes). 4 vols. Berlin, 1867-70.

Northumberland County Legal News.

1889. See Part III, Pennsylvania, Miscellaneous.

Northwestern Reporter.

See Part III, United States and General.
Same. Digest. 2 vols. St. Paul, 1893.

Norton, Robert F.

On Deeds. See Elphinstone, H. W.

Norwood, William.

North Carolina Conference Reports. See Cameron, D.

Notes of Cases in the Ecclesiastical and Maritime Courts.

England. 7 vols. Lond., 1843-50. See Part III, England.
Selections, reprinted in English Admiralty Reports. Vol. 5.

Notes of Recent Leading Cases.

From the London Law Magazine. See Law Library. Vols. 52 and 62, 1846-48.

Nott, Charles C., and Hopkins, A.

United States Court of Claims Reports. See Part III, United States.

Nott, Charles C., and Huntington, S. H.

United States Court of Claims Reports. See Part III, United States.

Nott, H. J., and McCord, D. J.

South Carolina Reports. See Part III, South Carolina.

Nottingham, Lord Chancellor.

See Coke on Littleton. Phila., 1812-27-1853.

Noy, William.

English King's Bench Reports. Lond., 1656. See Part III, England, King's Bench.

Noyes, W. C.

Proposed New York Codes. See Field, D. D.

Nugent, Thomas.

(Translator). The Spirit of Laws. See Montesquieu, M. de Secondat, Baron de.

(Editor and Translator). Burlamaqui's Natural and Political Law.

O'Brien, John.

A Treatise on American Military Laws, and the Practice of Courts Martial. Phila., 1846.

O'Callaghan, E. B.

Compiled Laws of New Netherland. See Part III, New York.

O'Coigley, James; O'Connor, Arthur; Binns, John; Allen, John and Leary, Jeremiah.

Trial of, for High Treason. See Celebrated Trials of all Countries.

O'Conner, Arthur.

Trial of, for High Treason. See O'Coigley, James.

O'Connor, Roger.

Trial for Robbing a Mail Coach, 1817. See Burke's Trials, Upper Classes.

O'Connell, Daniel and Others.

Report of Proceedings in Case of the Queen Against, on Indictment for Conspiracy and Misdemeanor. By John Flandy. Dub., 1844.

Odeneal, T. B.

Oregon Reports. See Part III, Oregon.

Odgers, W. B.

On Libel and Slander. Bost., 1881. See Text Book Series, Vol. 13.

A Digest of the Law of Libel and Slander. 3d ed. Lond., 1896.

O'Ferrall, John P.

Execution of Trusts in Maryland. See Johnson's Prize Essays. Phila., 1890.

Officer, Harvey.

Minnesota Reports. See Part III, Minnesota.

Ogden, A. N.

Louisiana Annual Reports. See Part III, Louisiana.

Ogden, Samuel G.

Trial of, for Misdemeanor. See Smith, W. S.

Ogle, John Calvin.

Irish Nisi Prius Reports. See Armstrong, R.

O'Hara, John P.

On Interpretation and Construction of Wills, N. Y., 1872. (Bound with Wigram, on Extrinsic Evidence in Aid of the Interpretation of Wills.)

O'Hara Family.

Ejectment Proceedings to Determine the Rightful Heirs of, 1825. See Burke's Trials, Upper Classes.

Oke, George C.

The Magisterial Formulist. Third Edition. Lond., 1861.
The Magisterial Synopsis. Fifth Edition. Lond., 1857.
The Law of Turnpike Roads. Lond., 1854.

Okey, George B. (Editor).

Northeastern Reporter. Vols. 3-8.
Revised Statutes of Ohio. See Daugherty, M. A.

Okey, J. W.

Digest of Ohio Reports. See Gholson, W. Y.

O'Laughlin, Michael.

Trial of, for the Assassination of President Lincoln. See Herold, David E.

Olcott, Edward R.

United States District Court Reports. N. Y., 1857. See Part III, United States.

Olcott, James Bradford.

See Haupt, L. M. Essays on Roadmaking. Phila., 1891.

Old Benloe.

See Benloe and Dalison.

Oldham, W. S., and White, George W.

Digest of Laws of Texas. See Part III, Texas.

Oleron, Antient Laws of.

See Sea Laws.

Oliphant, G. H. H.

On Horses, Racing, Wagers and Gaming. See Law Library, Vol. 58. 1847.

Oliver, Benjamin L.

Practical Conveyancing. Revised by Peter Oliver, and Again by George C. Hopkins. Fourth Edition. Portland, 1881.

Forms of Practice, or American Precedents in Personal and Real Actions. Fourth Edition. Portland, 1874.

Same. Fifth Edition. By Boardman Hall. Bost., 1895.

Oliver, L.

English Railway and Canal Cases. See Part III, England.

Oliver, P. (Editor).

B. L. Oliver's Conveyancing and Forms. 4th ed.

Olmstead, Gideon.

The Case of. Debates in the Legislature of Penna. By William and Hugh Hamilton. Lancaster, 1810.

Ombler, E.

English Election Cases. See Knapp, J. W.

Onderdonk, Right Rev. Benjamin T.

Trial of, on a presentment made by the Bishops of Virginia, Tennessee, and Georgia. See Remarkable Criminal and Divorce Trials.

Oneby, Major.

Trial for Killing William Gower, 1726. See Burke's Trials, Upper Classes.

Ontario.

Rules, orders and Forms of Proceedings of the Legislative Assembly. Toronto, 1876.

The Investigation of Tithes to Real Estate in Ontario, with a Precedent for an Abstract. By E. D. Armour. Toronto, 1887.

See Canada, Upper.

Ontario Reports.

19 vols. Toronto, 1882-90. See Part III, Canada.

Opinions of the Attorneys-General of the United States.

See Part III, United States.

Orange Rioters.

(Philadelphia Riot). See Trials, Collection of.

Ordinances of Louix XIV, King of France and Navarre.

New ed. Paris, 1764. (French).

Ordronaux, John.

Commentaries on the Lunacy Laws of New York. Alb., 1878.
Constiutional Legislation in the United States.... Phila., 1891.
The Jurisprudence of Medicine Relative to Contracts, Torts and Evidence. Phila., 1869.

Ormond, J. J.

Alabama Reports. See Part III, Alabàma.

Ormond, J. J., Bagley, A. P., and Goldthwaite, G.

Revised Code of Laws of Alabama. See Part III, Alabama.

Osage Nation.

Treaties and Laws, 1890.

Osburn vs. Devlin.

Contested Election, Pa. Senate, 1889.

Osenbrueggen, D. Eduardus. (Editor).

Corpus Juris Civilis. Vol. 3. Lipsiae, 1856.

Otto, William T.

United States Supreme Court Reports. 17 vols. See Part III, United States.

Outerbridge, Albert A.

Pennsylvania State Reports. See Part III, Pennsylvania.
Rules of the Supreme Court of Pennsylvania, with Notes. Phila., 1882.

Overburry, Sir Thomas.

Poisoning in the Tower. Time James I. See Burke's Trials, Aristocracy.

Overton, D. Y.

A Treatise on the Law of Liens. At Common Law, Equity, Statutory and Maritime. Alb., N. Y., 1883.

Overton, John.

Tennessee Reports. See Part III, Tennessee.

Owen, Thomas.

English King's Bench Reports. Lond., 1850. See Part III, England, King's Bench.

Oxley, James M. (Editor).

Young's Nova Scotia Vice Admiralty Reports.

Pacific Reporter.

See Part III, United States and General.

Packer, William F., and Cummings, A., Jr. (Reporters).

Trial of John Earles for Murder. Williamsport, 1836.

Page, Henry Folsom.

A View of the Law Relative to the Subject of Divorce in Ohio, Indiana and Michigan. Columbus, 1850.

Paige, Alonzo C.

New York Chancery Reports. See Desty's Complete New York Chancery Reports. Vols. 2-5.

Paine, Elijah, Jr.

United States Circuit and District Court Reports. 2 vols. N. Y., 1827-60. See Part III, United States.

Paine, Halbert E.

On the Law of Elections to Public Offices. Bost., 1890.

Paine, Willis S.

The Laws of New York Relative to Banks, Banking and Trust Companies....Alb., 1885.

The Laws of New York Relative to Building Associations. N. Y., 1889.

Paleotti, Marquis di.

Trial for Murder of John Niccolo, 1718. See Burke's Trials Upper Classes.

Paley, William.

Law and Practice of Summary Convictions on Penal Statutes by Justices of the Peace. Second Edition. By James Dowling. 2 vols. Lond., 1827.

Same. Fourth Edition. By H. T. J. Macnamara. Lond., 1856.

Treatise on the Law of Principal and Agent. By Niel Gow. Phila., 1822.

Same. See Law Library, Vol. 28.

Palgrave, Sir Francis. (Editor).

Rotuli Curiae Regis.

Palliser, (Sir) Hugh.

(Vice Admiral of the Blue). Trial of, for Neglect of Duty, 1757. See Celebrated Trials of all Countries.

Palmer, Dr.

Trial of, for the Poisoning of Walter Palmer, 1757. See Remarkable Criminal and Divorce Trials.

Palmer, E. C.

Revised Statutes of Minnesota. See Part III, Minnesota.

Palmer, Edwin F.

Vermont Reports. See Part III, Vermont.

Palmer, Sir Gefrey.

English King's Bench Reports. Lond., 1688. See Part III, England, King's Bench.

Palmer, William.

Trial of, for Murder. (Rugeley Case.) See Brown, Lathom.

Trial of, for Poisoning of John Parsons Cook. See Murder by Poisoning.

Same. See also, Trials, Collection of.

Pandectes of the Law of Nations.

Lond., 1602. See Fulbecke, William. Law Dialogues.

Pandects.

See Goudsmit, J. E.

Pantaleon Sa, Don.

Trial for Shooting Mr. Greenaway, 1654. See Burke's Trials, Upper Classes.

Papy, M. D.

Florida Reports. See Part III, Florida.

Parallele,

Or Conference of the Civil, the Canon and the Common Law of England. 2 Pts. Lond., 1602-18. See Fulbecke, William, Law Dialogues.

Pardessus, M. (Editor).

Works of D'Aguesseau. See D'Aguesseau.

Paris, J. A., and Fonblanque, J. S. M.

Medical Jurisprudence. 3 vols. Lond., 1823.

Parish, T. H.

Revised Statutes of Missouri. See Hockaday, J. A.

Parish Will Case in the Court of Appeals.

The Statement of Facts, and the Opinion of the Court. N. Y., 1862.

Parliamentary Cases.

See Part III, England.

Parmalee, S. N.

Index of Revised Statutes of Vermont. See Part III, Vermont.

Park, James Allan.

A System of the Law of Marine Insurances....on Bottomry, Insurances on Lives and Against Fire. Seventh Edition. 2 vols. Lond., 1817. (Vol. I Missing.)

Park, John J.,

On Dower. See Law Library, Vol. II, 1833.

Parke, Benjamin, and Johnson, Ovid F.

Digest of the Laws of Pennsylvania (1830-1837). 2 vols. Phila., 1837. See Part III, Pennsylvania.

Parker, Amasa J.

New York Criminal Reports. See Part III, New York.

Parker, Amasa J., and Baldwin, Charles E. (Editors).

Reeve, on Boron and Femme. 3d ed.

Parker, Amasa J., Walford, G., and Wade, E.

Revised Statutes of New York. 5th ed. See Part III, New York.
Same. Supplement. By Isaac Edwards. Alb., 1863. See Part III, New York.

Parker, Charles H.

Digest of California Reports. See Part III, California.

Parker, Joel.

Constitutional Law. See Law Pamphlets. Vol. II. Phila., 1862.
Habeas Corpus and Martial Law. See Law Pamphlets, Vol. II, Phila., 1862.
Same. See Campbell, John.

Parker, Theodore.

Trial of, for "Misdemeanor" of Speech in Faneuil Hall Against Kidnapping. By Theodore Parker. Bost., 1855.

Parker, Sir Thomas.

English Exchequer Reports. See Part III, England, Exchequer.

Parker, W. H.

General Statutes and Code of South Carolina. See Simonton, Charles H.

Parsons, Arthur,

On Wills, Containing the Succession Duty Act. See Law Library. 6th Series. Vol. 13, 1855.

Parsons, J. (Editor).

English Common Law Reports.

Parsons, Frank.

Blackwell, Robert S. Power to Sell Land for Taxes. Fifth Edition. Bost., 1889.
(Editor). May, on Insurance. 3d ed.
(Editor). Phillips, on Mechanics' Liens. 3d ed., 1893.
(Editor). Morse, on Banks and Banking. 3d ed.

Parsons, F. N.

New Hampshire Reports. See Part III, New Hampshire.

Parsons, James.

Essays on Legal Topics. Phila., 1876.

Parsons, Theophilus.

Elements of Mercantile Law. Bost., 1856.
Law of Contracts. 2 vols. Bost., 1853.
Same. Fifth Edition. 3 vols. Bost., 1864.
Same. Sixth Edition. 3 vols. Bost., 1873.
Same. Seventh Edition. By William V. Kellen. 3 vols. Bost., 1883.
Same. Eighth Edition. By Samuel Williston. Bost., 1893.
The Laws of Business.... in all the States. Bost., 1857.
Treatise on Maritime Law, Including Shipping, Insurance and Admiralty. 2 Vols. Bost., 1859.
Treatise on the Law of Marine Insurance and General Average. 2 vols. Bost., 1868.
Treatise on the Law of Partnership. Bost., 1867.
Same. Third Edition. Bost., 1878.
Same. 4th ed. By Joseph Henry Beale, Jr. Bost., 1893.

Treatise on the Law of Promissory Notes and Bills of Exchange. 2 Vols. Phila., 1863.
Same. Second Edition. 2 vole. Phila., 1875.
Treatise on the Law of Shipping and the Law and Practice of Admiralty. 2 vols. Bost., 1869.

Parsons, William,

His Crimes, Vicissitudes and Trial. 18th Century. See Burke's Trials, Aristocracy.

Paschal, George W.

Constitution of the United States Defined and Carefully Annotated. Wash., 1868.
Digest of Laws of Texas. See Part III, Texas.
Digest of Texas Reports. See Part III, Texas.
Texas Reports. See Part III, Texas.
Same. Supplement. Vol. 25. See Part III, Texas.

Patent Cases, English.

English. See Part III, England.

Patent Reports and Decisions.

United States. See Part III, United States.

Patents.

Departmental Decisions. See Part III, United States.

Paterson, James.

A Compendium of English and Scotch Law. Edinburgh, 1860.

Paterson, William. (Editor).

Gray, John, on The Country Attorney's Practice and Proceedings. 8th ed.

Paton, Thomas S.

Scotch Appeal Cases. 6 vols. Edinburgh. 1849-56. See Part III, England.

Patterson, Christopher Stuart.

The United States and the States under the Constitution. Phila., 1888.
Railway Accident Law. Phila., 1886.

Patterson, George Stuart.

The Law of Contracts in Restraint of Trade, with Special Reference to Trusts. Philadelphia, 1891.

Patterson, William.

Revised Laws of New Jersey. See Part III, New Jersey.

Pattison, Robert E.

Inaugural Address and Special Message of, 1883. (Stamped "Messages and Vetoes, 1883-1885.")

Pattison, Everett W.

Digest of Missouri Reports. See Part III, Missouri.

Patton, John M., Jr., and Heath, R. B.

Virginia Reports. See Part III, Virginia.

Paul, I. F.

(Editor). U. S. Digest, N. S. Vols. 15-17. See Williams, G. F.
(Editor). U. S. Digest, N. S. Vols. 18-19.

Paul's Receptae Sententiae.

See Cumin, P.

Payne, J.

English Common Pleas Reports. See Moore, J. B.
English Nisi Prius Reports. See Carrington, F. A.

Payne, Lewis.

Trial of, for the Assassination of President Lincoln. See Herold, David E.

Payne, W. P.

General Statutes of Rhode Island. See Sheffield, W. P.

Peachey, James Pearse.

A Treatise on the Law of Marriage and Other Family Settlements. Lond., 1860.

Pearce, R. R.

See Denison's Crown Cases. Vol. 2.
Reporter of Part of Vol. I, Dearsley's Crown Cases.

Peake, Thomas.

A Compendium of the Law of Evidence. Phila., 1802.
English Nisi Prius Reports. 2 vols. Dub., 1795-1829. See Part III, England, Nisi Prius.
Same. 3d ed. Lond., 1820.

Pearson, Alison; Grant, Janet; Clark, Janet and Others.

Trials of, for Pretended Witchcraft in Scotland, 1588. See Celebrated Trials of all Counties.

Pearson, Arthur Beilby and Boyd, Hugh Fenwick. (Editors).

Benjamin on Sale of Personal Property. 3d Eng. ed.

Pearson, Henry and Chitty, Tompson. (Editors).

Chitty, Joseph, Jr., on Pleading.

Pearson, Norman.

See Merivale, Reginald.

Pearson, William.

Pennsylvania District Reports. See Part III, Pennsylvania.
Practice in the Supreme Court of Pennsylvania. Phila., 1884.

Peck, Ebenezer.

Illinois Reports. See Part III, Illinois.

Peck, Jacob.

Tennessee Reports. See Part III, Tennessee.

Peck (Judge), James H.

Report of Trial on Impeachment, for High Misdemeanors in Office. By Arthur J. Stansbury. Bost., 1833.

Peckwell, Robert Henry.

Cases of Controverted Elections in the Second Parliament of the United Kingdom. 2 vols. Lond., 1805-6.

Peeples, H. C.

Georgia Reports. See Part III, Georgia.
Same. See Lumpkins, J. H.

Peeples, H. C., and Stevens, G. W.

Georgia Reports. See Part III, Georgia.

Peere-Williams, William.

English Chancery Reports. 2d ed. 3 vols. Savoy, 1746-49. See Part III, England Chancery—High Court of Chancery.
1st Am. ed. 3 vols. Phila., 1823.

Pembroke, Earl of.

Trial for Murder of Nathaniel Cony, 1678. See Burke's Trials, Aristocracy.

Penal Code.

Report of the Commissioners on. Harrisburg, 1828. See Part III, Pennsylvania.

Penal Law.

Principles of. Attributed to William Eden or Lord Auckland. Third Edition. Lond., 1775.

Penington, Henry. (Editor).

Holthouse's Law Dictionary.

Penn Bank Case.

Allegheny County, Pa., 1884.

Pennington, William S.

New Jersey Reports. 2d ed. By Joseph Harrison. See Part III, New Jersey.

Pennsylvania Coal Company, The,

The President, Managers and Company of the Delaware and Hudson Canal Company vs. Pleadings, and Testimony Taken Before J. H. Dubois, Referee. 7 vols. N. Y., 1851-61.

Same. Exhibits.

Same. Argument of Mr. John Ewing on the Part of the Defandant. N. Y., 1863. (Autograph Copy).

Pennsylvania Supreme Court Cases.

2 vols. 1888-91. See Part III, Pennsylvania.

Pennypacker, S. W.

Pennsylvania Colonial Cases. See Part III, Pennsylvania.

Pennsylvania Reports. See Part III, Pennsylvania.

Pennypacker, Samuel W., Platt, E. Greenough, and Hollingsworth, Samuel S. (Editors).

General Index to the English Common Law Reports. Vols. 84-118, Being Vol. 3, Supplement. Phila., 1879.

Penrose, Charles B., and Watts, Frederick.

Pennsylvania Reports. See Part III, Pennsylvania.

Pension Decisions.

United States. See Part III, United States.

Pensions, Departmental Decisions.

See Part III, United States.

Pension Laws of the United States,

In Force in 1846.

A Manual of. Wash., 1865.

Pepper, George Wharton. (Editor).

The Johnson Prize Essays from Various Law Schools. Phila., 1890. Contents:
Caveat Emptor. By Charles F. Whittle.
Drunkenness in Extenuation of Murder. By A. W. Comstock.
Execution of Trusts in Maryland. By John P. O'Ferrall.
Government and the Telegraph. By Daniel A. Green.
Homestead Exemption in Illinois. By Edgar P. Holly.
International Copyright. By W. P. Holcombe.
Law School Text Books, Requisites of. By Demus R. Gale.
Legal and Equitable Theories of the Rights of Mortgagor and Mortgagee. By Charles J. Gallagher.
Mercantile Agencies. By Joseph W. Errant.
Negotiable Instruments. By J. M. Hawthorne.
Negotiable Paper in West Virginia. By H. L. Robinson.
Pensions. By Otto G. Eckstein.
Privilege of Witnesses. By Fred Dumont Smith.
Respondeat Superior. By Edward P. Harrington.
Transfer of Negotiable Paper as Collateral Security. By Lewis Lawrence Smith.
Ultra Vires. By George T. Kelly.
Validity of Deeds, Completed or Altered under Parol Authority. By Joseph Barton.
Wills. By John Conton.

Pepper, Geo. Wharton and Lewis, William Draper.

Digest of Laws of Pennsylvania. 1700-1894. Phila., 1896.
Same. Supplement. 1895-97. Phila., 1898.

Perfect, Henry.

Trial for Fraud Upon Lord Clarendon, 1804. Burke's Trials, Aristocracy.

Perkins, J. C. (Editor).

Abbott, on Shipping. 7th ed. See Story, J.
Angell, on Watercourses. 6th and 7th eds.
Arnould, on Marine Insurance. 2d ed.
Benjamin, on Sales of Personal Property. 1st Am. ed.
Brown's English Chancery Reports. 1st Am. ed.
Chitty, on Contracts. 11th Am. ed.
Chitty, on Parties to Action. 16th ed.
Chitty, on Pleading. Springfield, 1866-83.
Chitty and Hulme, on Bills, etc. 12th ed.
Collyer, on Partnership. 4th Am. ed.
Daniels' Chancery Pleading and Practice. 3d and 4th eds.

De Gex, Macnaghten and Gordon's Chancery Reports.
De Gex, Fisher and Jones' Chancery Reports.
De Gex, Jones and Smith's Chancery Reports.
De Gex, Macnaghten and Jordon's Chancery Reports.
Jarman, on Wills.
Macnaghten and Gordon's Chancery Reports.
Sugden, on Vendors. 7th and 8th eds.
U. S. Digest. New ed. Vol. I. See Metcalf, T.
Vesey's English Chancery Reports (by Sumner). Vols. 5, 7, 8, 9, 10 and 12.
Williams, on Executors. 6th ed.

Perkins, John.

Treatise on the Laws of England on Conveyancing. 15th ed. Dub., 1792.

Perkins, S. E.

Digest of Indiana Reports. See Part III, Indiana.

Perpigna, A.

On the French Law of Patents. See Law Library. Vol. 4, 1834.

Perreau, Robert, and Daniel.

Trial of, for Forgery, 1795. See Celebrated Trials of all Countries.

Perry, Henry J., and Knapp, J. W.

English Election Cases. Lond., 1833. See Part III, England.

Perry, Jarius Ware.

A Treatise on the Law of Trusts and Trustees. Bost., 1872.
Same. Second Edition. 2 vols. Bost., 1874.
Same. Third Edition. By George F. Choate. 2 vols. Bost., 1882.
(Editor). Story's Equity Jurisprudence. 12th ed.

Perry, R. Ross.

Common Law Pleading, its History and Principles. Bost., 1897.

Perry, Thomas E.

English K. B. Reports. See Nevile, Sandford.

Perry, Thomas E., and Davison, Henry.

English King's Bench Reports. 4 vols. Lond., 1839-42. See Part III, England.

Peters, Richard.

Admiralty Decisions. U. S. District Court. 2 vols. Phila., 1807. See Part III, United States.

Report of Fugitive Slave Case. See Prigg, E.
(Editor). English Chancery Reports. Am. Reprint. Vols. 1-3.

Peters, Richard, Jr.

Digest of Decisions of U. S. Courts. 3 vols. Phila., 1838-39. See Part III, United States.
Statutes at Large of the U. S. Vols. 1-8. Bost., 1848.
U. S. Circuit Court Reports. Phila., 1819.
U. S. Supreme Court Reports. 17 vols.
Same. (For Appendix to Vol. 11, See Baldwin, Henry).
(Editor). Chitty on Criminal Law.

Petersdorff, Charles.

Abridgment of Common Law Cases, etc. 15 vols., Lond., 1825-30.
Same. New. 5 vols. Lond., 1844.
Law of Bail in Civil and Criminal Proceedings. See Law Library. Vol. 10, 1835.
Treatise on the Law of Bail in Civil and Criminal Proceedings. Lond., 1824.

Peterson, A. T. T.

On Railway Companies. See Chambers, Thomas.

Peto, Sir S. Morton.

Taxation. N. Y., 1866.

Pettit, S. W. (Editor).

The Legal Gazette. Vols. 1-2 (1869-76).

Petyt, William.

Power and Jurisdiction of Parliament. 2 Pts. Lond., 1739.

Phear, J. B.

On Rights of Water. See Law Library. 6th Series, Vol. 27, 1858.

Philadelphia Local Laws.

See Pennsylvania, Digest of County Laws.

Philadelphia Reports.

18 vols. Phila., 1856-88. See Part III, Pennsylvania, Miscellaneous.

Philadelphia Riot

Between Protestants and Catholics. See Trials, Collection of.

Phillimore, Joseph.

English Ecclesiastical Reports. (Reprinted in Ingraham and Gerhart's Edition, Vol. I.). See Part III, England.

Phillimore, Sir Robert.

On Domicil. See Law Library, Vol. 57, 1847.
On International Law. See Law Library, 6th Series, Vols. 10, 15, 22, 32, 1854-60.

Phillimore, Robert. (Editor).

Burn's Ecclesiastical Laws. 9th ed. 4 vols. Lond., 1842.

Phillipps, S. March.

Circumstantial Evidence, Famous Cases of. Second Edition. Bost., 1874.
A Treatise on the Law of Evidence. 2 vols. Bost., 1822.
Same. Fourth from Seventh London Edition. Notes by Esek Cowen and Nicholas Hill, Jr. 4 vols. N. Y., 1839.
Same. Tenth English Edition. By Phillipps and Arnold, Thomas James—Fourth American Edition, with Notes by Cowen, Hill and Isaac Edwards. 3 vols. N. Y., 1859.
Same. Fifth American Edition. 3 vols. N. Y., 1868.
State Trials Prior to the Revolution of 1688. 2 vols. Lond., 1826.

Phillips, A. I. (Editor).

Adams' Equity. 7th Am. ed.
Scribner, on Dower. 2d ed.

Phillips, George L.

An Exposition of the Principles of Pleading under the Codes of Civil Procedure. Chic., 1896.

Phillips, I. N.

Illinois Reports. See Part III, Illinois.

Phillips, P.

Statutory Jurisdiction and Practice of the Supreme Court of the United States. Wash., 1872.
Same. Revised Edition. Wash., 1876.

Phillips, Samuel.

Trial of, for Murder. See McRae, D. G.

Phillips, Samuel L.

A Treatise on the Law of Mechanics' Liens on Real and Personal Property. Bost., 1874.
Same. Second Edition. Bost., 1883.
Same. Third Edition. By Frank Parsons. Bost., 1893.

Phillips, S. F.

North Carolina Equity Reports. See Part III, North Carolina.
North Carolina Law Reports.
North Carolina Reports.

Phillips, S. H. (Editor).

Law Reporter. Vols. 11-13. N. S. Vols. 1-3).

Phillips, T. J. (Editor).

English Chancery Reports. (Reprinted in English Chancery Reports, Vols. 19 and 22). See Part III, England, Chancery—High Court of Chancery.
Same. See Craig, R. D.

Phillips, U. B.

Revised Statutes of Louisiana. See Part III, Louisiana.

Phillips, W. H.

Manual of Cases Decided in the United States Supreme Court and Cited in Subsequent Cases, with the Points of Reference. See Part III, United States.
Same. 2d ed.

Phillips, Willard.

A Treatise on the Law of Insurance. 2 vols. Bost., 1823-34.
Same. Fifth Edition. 2 vols. N. Y., 1867.

Phillips, Willard, and Sewall, Samuel E. (Editors).

Bayley's American Decisions.

Pickering, Danby.

Statutes at Large from Magna Charta to 11th Parliament. 24 vols. Camb., 1762. See English Statutes.
Same. Continuation to 1800. 18 vols. See English Statutes.

Pickering, Danby, and Richards, G. K.

Continuation Statutes to Present Time. See English Statutes.
(Editor). Finche's Discourse of Law.

Pickering, Octavius.

Massachusetts Reports. See Part III, Massachusetts.

Pickle, George W.

Tennessee Reports. See Part III, Tennessee.

Pierce, Edward L.

A Treatise on American Railroad Law. N. Y., 1857.
A Treatise on the Law of Railroads. Bost., 1881.

Pierce, James O.

Fraudulent Mortgages of Merchandise. St. Louis, 1884.

Piggott, Francis Taylor.

The Law and Practice of the Courts of the United Kingdom Relating to Foreign Judgments and Parties out of the Jurisdiction. Second Edition. Lond., 1884.

Principles of the Law of Torts. Lond., 1885.

Pigott, N.

A Treatise of Common Recoveries, their Nature and Use....Savoy, 1739.

Pike, Albert.

Arkansas Reports. See Part III, Arkansas.

Pike, L. O. (Editor).

Year Books of Edward III. See Horwood, A. J.

Pilgram, A. P., and Walker, L. B. (Reporters).

Legal Record Reports. 2 vols. 1879-82. Part III, Pennsylvania, Miscellaneous.

Pingrey, Darius H.

A Treatise on the Law of Real Property. 2 vols. Albany, 1895.

A Treatise on the Law of Mortgages of Real Property. 2 vols. Phila., 1893.

Pinkerton, John J.

A Practical Guide to Administrators, Guardians and Assignees.... West Chester, 1870.

Pinney, S. U.

Wisconsin Reports. See Part III, Wisconsin. (Contains Reprints of Burnett and Chandler).

Piper, Thomas W.

Report of Trial of, for Murder of Mabel H. Young. By J. M. W. Yerrinton. Bost., 1887.

Pirtle, Henry.

Digest of Kentucky Reports. See Part III, Kentucky.

Pitman, Benn. (Editor).

Assassination of President Lincoln and the Trial of the Conspirators. Cincinnati, 1865.

Same. N. Y., 1865.

Pitman, Edward D.

Principal and Surety. See Law Library. Vol. 40, 1843.

Pittsburg Legal Journal.

Vols. 6-8 (1859-61). See Part III, Pennsylvania, Miscellaneous.
New Series, Vols. 2-3 (1866-72), and Vols. 10-21. (1880-91). See Part III, Miscellaneous.

Pittsburg Reports.

See Part III, Miscellaneous.

Placita Anglo-Normannica.

Law Cases from William I to Richard I. By M. M. Bigelow. Bost., 1881. See Part III, England.

Plaisted, Harris M., and Appleton, Frederick H.

Digest of Maine Reports. See Part III, Maine.

Platt, E. Greenough.

Index to English Common Law Reports. See Pennypacker, S. W.

Platt, Thomas.

On Covenants. See Law Library, Vol. 3, 1834.
Treatise on the Law of Leases with Forms and Precedents. 2 vols. Lond., 1847.

Plowden, Edmund.

English King's Bench Reports. Lond., 1684. See Part III, England, King's Bench.
Same. 2 vols. Dub., 1792.
Same. 2 vols. Lond., 1816.

Plummer, Charles. (Editor).

Fortescue on Governance of England.

Plumptre, Claude C. M.

On Torts. See Underhill, Arthur.

Pocock, William Archbutt.

The Principles of the Law of Costs under the Judicature Acts. Lond., 1881.

Poe, John P.

Revised Code of Maryland. See Part III, Maryland.

Poindexter, George.

Revised Code of the Laws of Mississippi. See Part III, Mississippi

Poland, J. S.

Digest of the Military Laws of the United States. See Part III, United States.

Pollexfen, Sir Henry.

English King's Bench Reports. Lond., 1702. See Part III, England, King's Bench.

Pollin, Peter.

Trial of, for Conspiracy. See Journeymen Boot and Shoemakers.

Pollock, Charles E.

English Practice Cases. See Lowndes, J. J.

On the Power of the Courts of Common Law to Compel the Production of Documents for Inspection. See Law Library, 6th Series, Vol. 4, 1853.

Pollock, Charles Edward.

On Merchant Shipping. See Maude, Fred. P.

See Holland and Chandless. Common Law Procedure Act. Lond., 1854.

Pollock, Frederick.

A First Book of Jurisprudence. Lond., 1896.

Principles of Contract at Law and in Equity....First American from Second English Edition. Notes by Gustavus H. Wald. Cincinnati, 1881.

Same. Am. Notes by F. S. Dickson. See Text Book Series, Vol. 24, 1888.

The Law of Torts. Lond., 1887.

Same. Am. ed. Phila., 1887. See Text Book Series. Vol. 6.

Pollock, Frederick, Campbell R., and Saunders, A. O. (Editors).

The Revised Reports. 5 vols (1785-1801). Lond., 1891-92.

Pollock, Frederick, and Maitland, Frederic William.

The History of English Law Before the Time of Edward I. 2 vols. Cambridge, 1895.

Pollock, Frederick, and Wright, Robert, Samuel.

An Essay on Possession in the Common Law. 3 Parts. Oxford, 1888.

(Editor). Law Quarterly Review.

(Editor). Revised Reports.

Pollock, W. C. (Editor).

Campbell, D. W. Digest of Federal and States Courts Decisions.

Polson, Archer.

On the Law of Nations, with Notes, etc., on Blockade and Contraband of War. See Law Library, 6th Series, Vol. 5, 1853.

Pomeroy, C. P.

California Reports. See Part III, California.
(Editor). Pomeroy, J. N., on Equity Jurisprudence. 2d ed.
(Editor). West Coast Reporter. Vols. 1-9.

Pomeroy, James M.

Constitution of Arkansas. See Part III, Arkansas.

Pomeroy, John Norton.

Introduction to Constitutional Law of the United States. N. Y., 1868.
Same. 5th ed. Bost., 1880.
Introduction to Municipal Law. N. Y., 1864.
Remedies and Remedial Rights by Civil Action, According to the Reformed American Procedure. 2d ed. Bost., 1883.
Same. 3d ed. Bost., 1894.
Treatise on Equity Jurisprudence, in the United States. 3 vols. San Fran., 1881-83.
Same. 2d ed. By C. P. and J. N. Pomeroy. 3 vols. San Fran., 1892.
Treatise on the Law of Riparian Rights....and Doctrine of Appropriation. By Henry Campbell Black. St. Paul, 1887.
Treatise on the Specific Performance of Contracts in the United States. N. Y., 1879.
(Editor). Archbold's Criminal Practice and Pleading. 8th ed.
(Editor). Pomeroy's Equity Jurisprudence. 2d ed.
(Editor). Sedgwick on Construction of Statutory and Constitutional Law. 2d ed.
(Editor). West Coast Reporter. Vols. 1-4.

Pomeroy, John Norton, and Carter, P. (Editors).

West Coast Reporter.

Pond, Benjamin.

The Railroad Laws and Charters of the New England States. See Gregg, W. P.

Poore, Ben. Perley.

Federal and State Constitutions, Colonial Charters, and Organic Laws. 2 vols. Wash., 1877. See Part III, United States.

Poor Law Cases.

See Part III, England.

Popham, Sir John.

English King's Bench Reports. Lond., 1656. See Part III, England, King's Bench.

Porter, Albert G.

Indiana Reports. See Part III, Indiana.

Porter, Benjamin F.

Alabama Reports. See Part III, Alabama.
Same. See Stewart, George N.

Porter, George B.

See Dicks, Genl. John. Action in Trespass.

Porter, James Briggs.

Laws of Insurance. Fire, Life, Accident and Guarantee. Lond., 1884.
Same. (Assisted by William Feilden Craies). From 2d ed. By Henry Darrach. Phila., 1889. See Text Book Series. Vol. 30, 1889.

Porter, William W.

A Treatise on the Law of Bills of Lading. Phila., 1891.

Posey, J. W.

Texas Commission of Appeals Reports. See Part III, Texas.

Posey, S. A.

Texas Commission of Appeals Reports. See Part III, Texas.

Post, Hoyt.

Michigan Reports. See Part III, Michigan.

Post, Truman A.

Missouri Reports. See Part III, Missouri.

Pothier, M.

A Treatise on the Law of Obligations or Contracts. From the French. By William David Evans. 2 vols. Phila., 1826.
Same. Third Edition. 2 vols. Phila., 1853.

Pothier, Robert Joseph.

A Treatise on Maritime Contracts of Letting to Hire. Translated from the French with Notes by Caleb Cushing. Bost., 1821.
On Contracts of Partnership. See Law Library, 6th Series, Vol. 10. 1854.

Potter, D. T., and L. H. (Editors).

Insurance Law Journal. Vol. I.

Potter, H., Taylor, J. L., and Yancey, B.

Compiled Laws of North Carolina. See Part III, North Carolina.

Potter, Platt.

Treatise on the Law of Corporations, General and Local, Public and Private, Aggregate and Sole. 2 vols. N. Y., 1879.
(Editor). Dwarris on Statutes. Alb., 1874.
(Editor). Willard's Equity Jurisprudence. 3d ed.

Poultney, Samuel and Ellicott, William M.

Bank of Maryland versus. Balt., 1836.

Powell, Edmund.

On Evidence, with a Chapter on the Measure of Damages. See Law Library, 6th Series, Vol. 23, 1858.
On the Law of Inland Carriers. Lond., 1856.
Same. Second Edition, 1861.

Powell, John Joseph.

Essay on Devises. 3d ed. Also, Treatise on the Construction of Devises. By Thomas Jarman. 2 vols. Lond., 1827.
Same. 3d ed. By Thomas Jarman. 2 vols. See Law Library, Vols. 21-22, 1838.
Essay upon the Law of Contracts and Agreements. 6th ed. 2 vols. (in one). N. Y., 1825.
Treatise on the Law of Mortgages. 3d ed. Dub., 1791.
Same. Am. ed. (From Thomas Coventry's 6th Eng. ed). By Benjamin Rand. 3 vols. Bost., 1828.

Powell, Thomas W.

Analysis of American Law. Phila., 1870.
The Law of Appellate Proceedings, in Relation to Review, Error, Appeal, etc., upon Final Judgments. Phila., 1872.

Power, David. (Editor).

Roscoe on Evidence in Criminal Cases.

Power, David, Rodwell, Hunter and Dew, Edward L'Estrange.

English Election Cases. 2 vols. Lond., 1853-7. See Part III, England, Election Cases.

Powers, Thomas.

Trial of, for Murder. See McRae, D. G.

Poydras, Julien.

Batture of New Orleans. See Law Pamphlets. Vol. I. Phila., 1858.

Poynter, Thomas.

The Doctrine and Practice of the Ecclesiastical Courts in Doctors' Commons Relative to Marriage and Divorce. Second Edition. Lond., 1824.

Practice Reports, English.

See Part III, England, Practice and Bail Court Reports.

Praslin, Duchess of,

Murdered by her Husband, the Duke de Choisent Praslin, and Suicide of the Duke, 1847. See Remarkable Trials of all Countries.

Pratt, Frederic Thomas.

The Law of Contraband of War. Lond., 1861.
A Treatise on the Law Relating to Sea Lights and the Rule of the Road at Sea. Lond., 1858.
(Editor). Story on Prize Courts.

Pratt, John T.

English Poor Law Cases. 6th ed. 2 vols. Lond., 1827. (Includes Collection of Edmund Bott).

Preble, W. P., Jr.

Collisions in United States Waters. Bost., 1886.
Patent Cases Index. Bost., 1880. See Part III, United States.
Same. Second Edition. Bost., 1884.

Precedents in Chancery.

English Reports. Savoy, 1733. See Part III, England, Chancery —High Court of Chancery.
2d ed. Savoy, 1747.

Prentice, E. Parmalee, and Egan, John G.

The Commerce Clause of the Federal Constitution. Chic., 1898.

Prentice, Samuel. (Editor).

Archbold, John Frederick. Personal Actions and Ejectment. 10th ed. Lond., 1858.

Presbyterian Church Case.

Commonwealth of Pennsylvania vs. Ashbel Green, et al. Reported by Samuel R. Miller. Phila., 1839.

Presidential Counts.

N. Y., 1877.

Preston, Richard.

Elementary Treatise on Estates. 2 vols. N. Y., 1828.
Essay in a Course of Lectures on Abstracts of Title. 3 vols. N. Y., 1828.
Essay on the Quantity and Quality of Estates, with more Immediate Reference to the Law of Merger. See Law Library. Vol. 42, 1843.
Treatise on Conveyancing, with a View to its Application to Practice. 3d ed. 3 vols. Lond., 1819-29.
(Editor). Sheppard's Touchstone.
(Editor). Watkins on Conveyancing.

Price, Benjamin, and Stewart, Arthur.

American Trade Mark Cases of the United States between 1879 and 1887. Balt., 1887.

Price, C. H.

Dakota Laws. See Caldwell, E. W.

Price, Eli K.

Limitation of Actions and of Liens Against Real Estate in Pennsylvania. Phila., 1857.
The Act for the Sale of Real Estate. Phila., 1874.

Price, Giles D.

Index to Local Legislation in Pennsylvania from 1700 to 1892. Phila., 1894.

Price, George.

English Exchequer Reports. 13 vols. Lond., 1816-28. See Part III, England, Exchequer.
Notes, English Exchequer. Lond., 1831.

Prichard, F. P. (Editor).

American Law Register, N. S. Vols. 21-26.

Prichard, J. V. (Editor).

The Spirit of Laws. See Montesquieu, M. de Secondat, Baron de.

Prickett, H. E.

Idaho Reports. See Part III, Idaho.

Priestley, Joseph.

Remarks on Some Paragraphs in the Fourth Volume of Blackstone's Commentaries Relating to the Dissenters. Phila., 1772. See Blackstone, William. Interesting Appendix.
Same. Reply to. By William Blackstone. See Same.
Same. Answer to Reply to. See Same.

Prigg, Edward, vs. Commonwealth of Penna.

Ajudged in Supreme Court of U. S. (Fugitive Slave Case). Report of Case. By Richard Peters. Phila., 1842.

Prince Bonaparte.

Trial of, for Murder. See Morse, John T., Jr. Famous Trials. Bost, 1874.

Prince Edward Island Reports.

By Francis L. Haszard and A. Bannerman Warburton (1850-1882). 2 vols. Charlottetown, 1885.

Prince, L. Bradford.

General Laws of New Mexico. See Part III, New Mexico.

Prince, Oliver H.

Digest of Laws of Georgia. Milledgevill, 1822. See Part III, Georgia.

Same. 2d ed. Athens, 1837.

Pritchard, Dr. Edward William.

Trial of, for Poisoning of His Mother-in-Law and His Wife. See Murder by Poisoning.

Same. See Brown, Latham. "Glasgow Case."

Pritchard, Robert A., and Pritchard, W. Tarn.

A Hand-Book on the Law of Marriage and Divorce.... Lond., 1859.

Pritchard, W. Benning. (Editor).

Pritchard, W. T., and Hannen, J. C., on Admiralty and Maritime Law. 3d ed.

Pritchard, William Tarn.

Analytical Digest of Cases in the High Court of Admiralty of England. Harrisburg, 1848.

Same. See New Library of Law and Equity. Vols. 12-13.

On Marriage and Divorce. See Pritchard, R. A.

Pritchard, W. Tarn, and Hannen, James C.

Digest of Admiralty and Maritime Law. Third Edition. Including Average Carriage of Goods, and Marine Insurance. By J. P. Aspinall, Gordon Smith and W. Benning Pritchard, with Notes. By Algernon Jones. 2 vols. Lond., 1887.

Privy Council Appeal.

Law Reports. 6 vols. Lond., 1867-75. See Part III, England, Privy Council.

Probate and Divorce Law Reports.

3 vols. By J. R. Bulwer. Phila.-Lond., 1870-75. See Part III, England, Probate and Divorce.

Probate Division Law Reports.

16 vols. By J. R. Bulwer. Lond., 1876-91. See Part III, England, Probate and Divorce.

Probert, William.

Ancient Laws of Cambira, Containing the Institutional Triads of Dyvnwal Moelmud, the Laws of Howel the Good, Triadical Commentaries, Code of Education, and the Hunting Laws of Wales. To which are Added the Historical Triads of Britain. Translated from the Welsh. Lond., 1823.

Probst, Antoine.

Trial of, for murdering the Deering Family, 1866. See Remarkable Criminal and Divorce Trials.

Proctor, L. B.

The Bench and Bar of New York. N. Y., 1870.

Proffatt, John.

The Curiosities and Law of Wills. San Fran., 1876.

A Treatise on the Law Relating to the Office and Duties of Notaries Public....San Fran., 1877.

Same. 2d ed. By John F. Tyler and John J. Stephens. San Fran., 1892.

A Treatise on Trial by Jury. Including Questions of Law and Fact. San Fran., 1877.

Proffatt, John. (Editor).

American Decisions. Vols. 1-11.

Proudfit, S. V. (Editor).

Decisions of the Department of the Interior. Relating to Public Lands (1881-91). 12 vols. Wash., 1887-91.

Protests.

A Complete Collection of, from 1641 to 1737. Lond., 1737.

Prouty, C. A.

Vermont Reports. See Part III, Vermont.

Public Lands.

Departmental Decisions. See Part III, United States, Departmental Decisions.

Pufendorf, Samuel.

Law of Nature and Nations. 8 Books in 1 vol. Translated by B. Kennett, with Notes by Barbsyrac, Jean. 4th ed. Lond., 1729.

Pugh, Edward F. (Editor).

Dunlap's Book of Forms. See Watson, Richard.

Puibusque, A. de.

Dictionnaire Municipal, ou Nouveau Manuel des Maires. Troisieme ed. Paris, 1847. See France, Statute Law, etc.

Puller, Christopher.

English C. P. Reports. See Bosanquet, J. B.

Pulling, Alexander.

On Mercantile Accounts. See Law Library. Vol. 57, 1847.

Consolidated Current Index of English Law Reports and Weekly Notes (1886-1888). Lond., 1889. See Part III, England, Periodicals.

The Order of the Coif. Bost., 1897.

Pullis, George.

Trial of, for Conspiracy. See Journeymen Boot and Shoemakers.

Pulsifer, Josiah D.

Maine Reports. See Part III, Maine.

Punchard, Charles.

See Haupt, L. M. Essays on Roadmaking. Phila., 1891.

Purdon, John.

Abridgment of Pennsylvania Laws. (1700-1811). Phila., 1811. See Part III, Pennsylvania.

Annual Digest of Pennsylvania Laws. (1862-1866). By F. C. Brightly. Phila., 1866.

Same. (1862-1868). By F. C. Brightly. Phila., 1868.

Same. (1873-1874). By F. C. Brightly. Phila., 1874.

Same. (1873-1876). By F. C. Brightly. Phila , 1876.

Same. (1873-1878). By F. C. Brightly. Phila., 1878.

Digest of Pennsylvania Laws. (1700-1818). Phila., 1818.

Same. (1700-1824). Phila., 1824.

Same. 6th ed. (1700-1840). By George M. Stroud. Phila., 1841.

Same. 7th ed. (1700-1846). By George M. Stroud. Phila., 1847.
Same. 8th ed. (1700-1853). By George M. Stroud and F. C. Brightly. Phila., 1853.
Same. 8th ed. (1700-1856). By F. C. Brightly. Phila., 1856.
Same. 10th ed. (1700-1872). By F. C. Brightly. 2 vols. Phila., 1873.
Same. 11th ed. (1700-1884). By F. C. Brightly. 2 vols. Phila., 1885.
Same. Supplement. (1885-1887). By F. C. Brightly. Phila., 1887.
Same. 1700-1894. Phila., 1895.
(Editor). Law Library. Vols. 5-9.

Purnell, Clayton J.

The Law of Insolvency in Maryland. Balt., 1887.

Purple, N. H.

Compiled Laws of Illinois. See Part III, Illinois.

Putnam, John P.

(Editor). United States Digest. Vols. 4-5 and 7-15.
(Editor). United States Equity Digest. Vols. 1-2.

Quain, J. R., and Holroyd, H.

The New System of Common Law Procedure. Lond., 1852.

Quakers,

Trial of. See American Criminal Trials. Vol. 1.

Queen Emma.

Trial of, by Fire-Ordeal. Temp. Edw. the Confessor. See Celebrated Trials of all Countries.

Queen's Bench and Practice Court Reports.

(Old Series). By J. Lukin Robinson. See Upper Canada Queen's Bench Reports. Vols. 3-5.

Queen's Bench Division

Law Reports. By J. R. Bulwer and A. P. Stone. 27 vols. Lond., 1876-91. See Part III, England, Queen's Bench.

Queen's Bench

Law Reports. By J. R. Bulwer. 10 vols. Phila.-Lond., 1867-75. See Part III, England, Queen's Bench.

Queen's Bench Reports.

By Adolphus and Ellis. N. S. See Part III, England.

(Old Series). By Christopher Robinson. See Part III, Upper Canada, Queen's Bench Reports, Vol. 6.
Upper Canada. See Part III, Canada.

Quincy, Josiah, Jr.

Massachusetts Reports. See Part III, Massachusetts.

Quincy, Samuel M. (Editor).

Law Reporter. Vols. 21-22. See Lowell, J.

Rader, P. S.

Missouri Reports. See Part III, Missouri.

Raff, George W.

The War Claimant's Guide. Cincinnati, 1866.
A Manual of Pensions, Bounty and Pay. Cincinnati, 1862.

Raguet, Condy. (Chairman).

Report on Roads, Bridges and Canals, Read in the Senate. Harrisburg, 1822.

Railway and Canal Cases.

English. See Part III, England.

Railway and Corporation Law Journal.

See Part III, United States and General.

Raleigh, (Sir) Walter.

Trial of, for High Treason, 1602. See Celebrated Trials of all Countries.

Ralston, Robert.

The Principles of the Law Relating to the Discharge of Contracts. Phila., 1886.
The Principles of Sale. Phila., 1885.

Ram, James.

On Assets, Debts and Incumbrances. See Law Library, Vol. 8, 1835.
On the Exposition of Wills of Landed Property. See Law Library, Vol. 8, 1835.
On Facts as Subjects of Inquiry by a Jury. Fourth Edition, with Notes by John Townshend and Charles F. Beach, Jr. N. Y., 1890.
The Science of Legal Judgment, with Notes by John Townshend. N. Y., 1871.
Same. See Law Library, Vol. 9, 1835.

Rand, Benjamin.

(Editor). Mathews, on Presumptive Evidence.
(Editor). Powell, on Mortgages.

Randolph, A. M. F.

Kansas Reports. See Part III, Kansas.

Randolph, Joseph F.

A Treatise on the Law of Commercial Paper. 3 vols. Jersey City, 1886-1888.

Randolph, Joseph F. and Talcott, William. (Editors).

Jarman, on Wills. 5th ed.

Randolph, Peyton.

Virginia Reports. See Part III, Virginia.

Randolph, W. M.

Louisiana Annual Reports. See Part III, Louisiana.

Raney, George P.

Florida Reports. See Part III, Florida.

Rapalje, Stewart.

Digest of American Decisions and Reports. (1760-1887). 3 vols. San Fran., 1891. See Part III, United States, Digests.
Digest, Federal Reports. See Part III, United States, Digests.
Digest, (Annual) New York Reports (1881). See Part III, New York.
Digest, New York Reports (1794-1878). See Part III, New York.
New York Annotation Pads. (1882). See Part III, New York.
Same. Annual Supplements. (1882 and 1883). See Part III, New York.
New York Reference Digest. (1878-80). See Part III, New York.
Treatise on Contempt, Including Civil and Criminal Contempts of Judicial Tribunals, etc., with Practice and Forms. N. Y., 1884.
Treatise on the Law of Witnesses. N. Y., 1887.
(Editor). Criminal Law Magazine. Vols. 1-11.
(Eidtor). Railway and Corporation Journal. Vol. 11.

Rapalje, Stewart and Lawrence, Robert L.

Dictionary of American and English Law, with Definitions of the Technical Terms of the Canon and Civil Laws, a Full Collection of Latin Maxims, and Citations of Upwards of Forty Thousand Reported Cases, in which Words and Phrases have been Judiciously Defined or Construed. 2 vols. Jersey City, 1883.

Judicial Criticisms and Citations, American and English. Vol. I. Annual for 1881. Jersey City, 1882.

Rapports Judiciares Revises.

See Mathieu, M.

Rastal (or Rastell) William.

Termes de la Ley; or Certain Difficult and Obscure Words and Terms of the Common Laws and Statutes of this Realm now in Use, Expounded and Explained. (Anon). 1st Am. ed. Portland, 1812. (Also ascribed to John Rastell).

Rastell, John.

See Rastal, William.

Rastell, William.

Collection of Entries of Declarations, Barres, Replications, Rejoinders, etc. Lond., 1670.

Ravenel, H. E., and McHugh, Charles A.

Digest of South Carolina Reports. See Part III, South Carolina.

Rawle, Francis. (Editor).

Bouvier's Law Dictionary, 1897.

Rawle, William.

A View of the Constitution of the United States. Phila., 1825.

Rawle, William, Jr.

Pennsylvania Reports. See Part III, Pennsylvania.
Same. See Sergeant, T.

Rawlins, William Donaldson. (Editor).

Fry, Edward, on Contracts. Third Edition. Alb., 1884.

Rawle, William Henry.

Lecture on Equity in Pennsylvania. Phila., 1868.
Treatise on the Law of Covenants for Title. Second Edition. Phila., 1854.
Same. Fifth Edition. Bost., 1887.
(Editor). Smith on Contrasts. 4th, 5th and 6th eds.

Rawle, William H. (Editor).

Williams, on Real Property.

Rawle, William Henry and Mitchell, E. Coppee. (Editors).

Williams, on Real Property.

Rawle, William Henry and Mitchell, James T. (Editors).

Williams, on Real Property.

Rawle, William Henry and Sharswood, George. (Editors).

Smith, on Contracts. 4th, 5th and 6th eds.

Ray, Charles A.

Contractual Limitations, Including Trade Strikes and Conspiracies and Corporate Trusts and Combinations. Rochester, 1892.
Negligence of Imposed Duties, Personal. Rochester, 1891.
Negligence of Imposed Duties, Carriers of Passengers. Rochester, 1893.

Ray, C. A. (Editor).

Western Reporter. Vols. 10-14.

Ray, I.

A Treatise on the Medical Jurisprudence of Insanity. Third Edition. Bost., 1853.
Same. Fifth Edition. Bost., 1871.

Ray, R. A. and Walker, R. E.

Table of Cases, New Hampshire. See Part III, New Hampshire.

Raymond, John.

On Bills of Exception. See Law Library, Vol. 62, 1848.

Raymond, N. B.

Iowa Reports. See Part III, Iowa.

Raymond, Robert (Lord).

English King's Bench Reports. 2 vols. Savoy, 1743. See Part III, England, King's Bench.
Same. 1st Am. from 5th Lond. ed. By Charles J. Gale. Wash., 1834.
Same. 4th ed. By John Bayley. 3 vols. Lond., 1790.

Raymond, Sir Thomas.

English King's Bench Reports. 2d ed. Savoy, 1743. See Part III, England, King's Bench.
Same. 3d ed. Dub., 1793.

Read, Collinson.

An Abridgment of the Laws of Pennsylvania. 2 vols. 1801-1804.
The American Pleader's Assistant, with Notes and System of Conveyancing. By A. Jordan, William M. Rockefeller and M. L. Shindel. Sunbury, 1853.

Reading (Penna.)

Digest of Laws and Ordinances of. See Richards, Louis.

Real Property Cases.

English. 2 vols. Lond., 1846-48. See Part III, England, Real Property Cases.

Receptae Sententiae.

See Cumin, P.

Recorder's Decisions.

Reports of Some of the Criminal Cases on Primary Hearing Before Richard Vaux, Recorder of the City of Philadelphia, with Remarks on the Writ of Habeas Corpus. Phila., 1846.

Redesdale, Lord.

See Mitford, John.

Redfield, Amasa A.

Law and Practice of Surrogates' Courts in New York. Second Edition. N. Y., 1881.

New York Surrogate Court Reports. See Part III, New York.

On Negligence. See Sherman, T. G.

Redfield, Isaac Fletcher.

Law of Carriers of Goods and Passengers....Responsibility, etc., of Telegraph Companies and Innkeepers, and the Law of Bailments. Cambridge, 1869.

Law of Wills, Embracing Jurisprudence of Insanity, Effect of Extrinsic Evidence and the Creation and Construction of Trusts. Bost., 1864.

Same. Part II, Embracing Legacies and Executors. Bost., 1866.

Same. Third Edition. 3 vols. Bost., 1869-70.

Same. Supplement to. Being Leading American Cases and Notes Upon. Bost., 1874.

Same. Fourth Edition. 3 vols. Bost., 1876.

Leading American Cases and Notes Upon Wills. Bost., 1874. (See Supplement to Law of Wills).

Leading American Railway Cases. 2 vols. Bost., 1870-72. (See Supplement to Law of Railways.)

Leading and Select American Cases in the Law of Bills of Exchange, Promissory Notes and Checks. Notes by Melville M. Bigelow. Bost., 1871.

Treatise upon the Law of Railways. Bost., 1858.

Same. Supplement to. Being American Railway Cases. Second Edition. 2 vols. Bost., 1872.

Same. Third Edition. Embracing Corporations, Eminent Domain, Construction, Carriers, Constitutional Law, Investments, etc. 2 vols. Bost., 1867.
Same. Fifth Edition. 2 vols. Bost., 1873.
Same. Sixth Edition. By J. Kendrick Kinney. 2 vols. Bost., 1888.
(Editor). American Law Register, N. S. Vols. 1-16.
(Editor). Greenleaf on Evidence. 12th ed.
(Editor). Story on Conflict of Laws. 6th ed.
(Editor). Story on Equity Jurisprudence. 8th ed.

Redfield, Issac F., and Herrick, William A. (Editors).

Story on Agency. 7th ed.

Redington, Asa.

Maine Reports. See Part III, Maine.

Reed, John. (Editor).

Blackstone, William. Cammentaries (Pennsylvania Edition). Carlisle, 1831.

Reed, John C.

American Law Studies, or Self Preparation for Practice in the United States. Bost., 1882.
A Treatise on the Law of the Statute of Frauds in United States and British Empire. 3 vols. Phila., 1884.

Reese, John J.

Text Book of Medical Jurisprudence and Toxicology. 3d ed. Phila., 1891.
(Editor). Taylor's Manual of Medical Jurisprudence. 7th and 8th eds.

Reeve, Tapping.

The Law of Baron and Femme, of Parent and Child, Guardian and Ward, Master and Servant, and of the Powers of Courts of Chancery. Second Edition. By Lucius E. Chittenden. Burlington, 1846.
Same. Third Edition. By Amasa J. Parker and Charles E. Baldwin. Alb., 1882.

Reeves, John.

History of the English Law from the Time of the Saxons to the End of the Reign of Elizabeth. 5 vols. Vols. I-IV. Lond., 1787. Vol. V, Lond., 1829.

Same. New Edition. By W. F. Finlason. From Time of the Romans to the End of the Reign of Elizabeth. 3 vols. Lond., 1869. (Vol. 3 Missing.)

Regiam Majestatem.

The Auld Lawes and Constitutions of Scotland. Translated by John Skene. Edinburgh, 1774.

Regicides (The Twenty-nine).

Indictment, Arraignment, Tryal and Judgment at Large of the Murtherers of His Most Sacred Majesty, King Charles the First. Lond., 1724.

Registrum Brevium.

4th ed. Lond., 1687.

Registry Laws of Pennsylvania.

Har., 1869. See Part III, Pennsylvania.

Reichs-Gesekblatt.

20 vols. Berlin, 1871-1890.

Reid, Frank T. (Editor).

Southern Law Review.

Reid, James V.

Reference Index of Parallel Cases in the Supreme Court of Penn'a. Columbus, 1891.

Reference Index of Parallel Cases in the Supreme Court....and Superior Court of Pa., 1891-1897. Phila., 1897.

Reid, William A.

Treatise on the Law Pertaining to Corporate Finance. 2 vols. Alb., 1896.

Reilly, F. S.

Arbitration Cases. Lond., 1872-75. See Part III, England.

Remarkable Trials of all Countries.

Reports of, and Speeches of Counsel. By Thomas Dunphy and Thomas J. Cummins. N. Y., 1867.

Remarkable Criminal and Divorce Trials.

Contents:

1. McLeod, Alexander, for the Murder of Amos Durfee. N. Y., 1841.
2. Boston Slave Riot. Bost., 1854.
3. Hicks, Albert W., Trial, for Piracy. N. Y., 1860.

4. Probst, Antoine, Trial, for Murder. Phila., 1866.
5. Horrible and Mysterious Murders Committed in this and Other Countries.
6. Sickles, Hon. Daniel E., for Shooting Philip Barton Key. N. Y., 1859.
7. Onderdonk, Right Rev. Benjamin T. Proceedings of the Court in Trial of, for Indecent Conduct. N. Y., 1845.
8. Newman, John Henry, Trial, for Libel.
9. Forrest Divorce Case, with Consuelo and Forney Letters. N. Y., 1852.
10. Burch Divorce Case. N. Y., 1860.
11. Weed, Thurlow, Trial, for Libel. N. Y., 1865.

Remy, C. F.

Indiana Reports. See Part III, Indiana.

Reno, Conrad.

A Treatise on the Law of Employers' Liability Acts. Bost., 1896.
On the Law of Non-Residents and Foreign Corporations. Chic., 1892.

Rendu, M.

Laws, Statutes and Regulations of France. 3d ed. Paris, 1846. (French).

Report (and Documents Accompanying) of the Committee on Roads,

Bridges and Inland Navigation, Read in the Senate. Harrisburg, 1822.

Reporter (The).

For. Vols. 1-4. See Law and Equity Reporter.
Vols. 5-15. By Howard Ellis and Rowland Cox. Bost., 1878-83. See Part III, United States and General.

Reports of Cases.

In the Court of Chancery, England, During the Reigns of Charles I, Charles II, James II, William III, and Anne (1625-1710). 2d ed. 3 vols. Savoy, 1715. See Part III, England, Chancery—High Court of Chancery.
3d ed. 3 vols. in 1. Savoy, 1736.
In the Supreme Court and the County Courts of Pennsylvania, 1888-89. See Part III, Pennsylvania, Miscellaneous.

Reports temp. Hardwicke.

See Cases temp. Hardwicke.

Retorna Brevium.

Second Edition. Savoy, 1728.

Revised Reports, The.

English Common Law and Equity (from 1785). By Frederick Pollock, R. Campbell and A. O. Sounders. 5 vols. Lond., 1891-92.

Contents:

Vol. I. 1. Cox-Chy.
1. Vesey, Jr.—Chy.
1-3. Term Reports (D. and E.)—K. B.

Vol. II. 2. Cox—Chy.
2. Vesey, Jr.—Chy.
4-5. Term Reports (D. and E.)—K. B.
1. Blackstone (C. P.)

Vol. III. 2-3. Vesey, Jr.—Chy.
6. Term Reports (D. and E.)—K. B.
2. Blackstone—C. P.
1-2. Anstruther—Ex.
1. Peake—N. P.

Vol. IV. 3-4. Vesey, Jr.—Chy.
7-8. Term Reports (D. and E.)—K. B.
1. Bos. C.-P. and Peake—N. P.
3. Anstruther—Ex.
2. Peake—N. P.

Vol. V. 5-6. Vesey, Jr.—Chy.
8. Term Rep. (D. and E.)—K. B.
1. East—K. B.
2. Bos., C. P. and P.—N. R. Forest—Ex.
1-2. Espinasse, N. P.

Vol. VI. 6-8. Vesey, Jr.—Chy.
1-3. East, K. B.
3. Bos., C. P., and P. N. P.
3-4. Espinasse, N. P.

Revised Statutes, English.

See English Statutes.

Reynolds, Dexter.

A Treatise on the Law of Life Insurance. Alb., 1853.

Reynolds, R. O.

Mississippi Reports. See Part III, Mississippi.

Rhawn, William H.

See Haupt, Lewis M., on Roads.

Rhodes, A. L.

Digest of California Reports. See Part III, California.

Rhodians and Romans.

Antient Laws of. See Sea Laws.

Rhone, D. L.

Practice and Process in the Orphans' Courts of Pennsylvania. 3 vols. Phila., 1883-1892.

Rice, Clinton.

Manual of the United States Bankruptcy Act, 1867, with Rules, Orders and Forms of Proceedings. Wash., 1867.

Rice, David Hall, and Rice, Lepine C.

Digest of the Decisions of Law and Practice in the Patent Office from 1869 to 1880. Bost., 1880.

Rice, Frank S.

Treatise on the Modern Law of Real Property. N. Y., 1897.

The General Principles of the Law of Evidence with the Application to the Trial of Civil Actions at Common Law, in Equity, and Under the Codes of Civil Procedure of the Several States. 2 vols. Rochester, 1892.

Same. Vol. III, Crimanal. Rochester, 1893.

Rice, Lepine C.

See Rice, David Hall.

Rice, William.

Digest of South Carolina Law Reports. See Part III, South Carolina.

South Carolina Equity Reports.

South Carolina Law Reports.

Rich, B. A. (Editor).

Lawyer's Reports Annotated. Vols. 4-5.

Rich, B. A., and Farnham, H. P.

Lawyer's Reports Annotated. Vols. 6-14.

Rich, George P. (Editor.)

The Legal Gazette. Vols. 7-8. (1869-76). See Part III, Pennsylvania.

Richards, George.

A Treatise on the Law of Insurance—Fire, Life, Accident, Marine ....2d Edition. New York, 1892.

Richard, Henry.

Papers on Reasonbleness of International Arbitration, Its Recent Progress, and the Codification of the Law of Nations. Lond., 1887.

Richards, Louis.

Digest of the Laws and Ordinances of Reading. Reading, 1886.
On Married Women. See Endlich, G. A.
The Pennsylvania Form Book. 2 vols. Phila., 1895.

Richardson, H. W. (Editor).

York Deeds. See York County. (Maine).

Richardson, J. S. G.

South Carolina Equity Cases. See Part III, South Carolina.
South Carolina Equity Reports.
South Carolina Law Reports.
South Carolina Supreme Court Reports.

Richardson, William A.

Supplement to Revised Statutes of the United States (1874-1881). See Part III, United States.
United States Court of Claims Reports. See Part III, United States, Court of Claims.

Richardson, William A., and Sanger, G. P.

General Statutes of Massachusetts. See Part III, Massachusetts.

Richardson, William M., and Woodbury, Levi.

New Hampshire Reports. See Part III, New Hampshire.

Rickards, George Kettilby. (Editor).

Pickering's English Statute at Large. Vols. 99-109.

Riddle, Daniel S.

The Law and Practice in Proceedings Supplementary to Execution. New York Code. N. Y., 1866.

Riddle, John.

See Daniell, E. R. Pleading and Practice in Chancery. Bost., 1871.

Ridgeway, William.

English King's Bench and Chancery Cases temp. Hardwicke. Dub., 1794. See Part III, England, Chancery—High Court of Chancery.
Irish Parliamentary Cases. 3 vols. Dub., 1795. See Part III, Ireland.

Ridgeway, William; Lapp, William, and Schoales, John.

Irish King's Bench Reports. Dub., 1796. See Part III, Ireland.

Ridgley, Henry J.

Digest Delaware Reports. See Part III, Delaware.

Ried, John.

Trial of. See Codling, William.

Riembauer, Francis S.

Trial of, for Assassination, 1805. See Celebrated Trials of all Countries.

Riley, John W.

Revised Code of Virginia. See Burks, E. C.

Riley, William.

South Carolina Equity Reports. See Part III, South Carolina.
South Carolina Law Reports.

Riner, J. A.

Wyoming Reports. See Part III, Wyoming.

Ring, D. B.

See Smith, on Action at Law.

Ringgold, James T.

Index to Maryland Reports. See Part III, Maryland.
The Law of Sunday. Jersey City, 1891.

Ripley, Warwick H.

Digest, Indiana Reports. See Part III, Indiana.

Rivens, Baron vs. Thomas King and Others.

Proceeding to Determine the Boundaries of Cranborne Chase, 1816. See Burke's Trials, Upper Classes.

Road and Election Laws.

Prepared and Published under Authority of an Act of Assembly of Pennsylvania. Harrisburg, 1828.

Road Commission of Pennsylvania. (Editors).

A Digest of the General Laws of Pennsylvania Relating to Roads, Highways and Bridges. Coatesville, 1890.

Roane, S. C.

Revised Statutes of Arkansas. See Ball, W. McK.

Robards, Charles L., and Jackson, A. M.

Texas Reports. See Part III, Texas.

Robards, William A.

Missouri Reports. See Part III, Missouri.

Robb, James B.

A Collection of Patent Cases Decided in the Supreme and Circuit Courts of the United States from Organization to 1850. 2 vols. Bost., 1854.

Robbery of the Bank of Pennsylvania.

See Trials, Collection of.

Robbins, N.

Abridgment of Irish Statutes. Dub., 1736.

Robert, Henry M.

Index to Reports on River and Harbor Improvements (1866-1879).

Roberts, Daniel.

Digest of Vermont. See Part III, Vermont.

Roberts, David.

A Treatise on Admiralty and Prize. N. Y., 1869.

Roberts, E. J.

Revised Statutes of Michigan. See Harrington, E. B.

Roberts, Percy.

Louisiana Annual Reports. See Part III, Louisiana.

Roberts, Samuel.

Digest of British Statutes in Force in Pennsylvania. Pittsburgh, 1817. See Part III, Pennsylvania.

Same. 2d ed. By R. E. Wright. Phila., 1847.

Roberts, Thomas A.

The Principles of the High Court of Chancery....The Student's First Book on Equity Jurisprudence. Second Edition. Lond., 1857.

Same. See Law Library. 6th Series. Vol. 23, 1858.

Roberts, William.

Treatise on Fraudulent Convenances. Phila., 1807.

Treatise on the Law of Wills and Codicils. First American Edition. 2 vols. Exeter, 1823.

Treatise on the Statute of Frauds. N. Y., 1807.

Robertson, Anthony L.

New York Superior Court Reports. See Part III, New York.

Robertson, Daniel T. (Editor).

City Court Reports. Vol. 1.

Robertson, David. (Reporter).

Trial of Aaron Burr.

Robertson, David.

On Personal Succession. See Law Library. Vol. 12, 1836.
Scotch Appeal Cases. Lond., 1807. See Part III, Scotland.

Robertson, George M. (Reporter).

Hawaiian Reports. Vol. I. 1847-56. Honolulu, 1857. See Part III, Hawaii.

Robertson, John E. P.

English Ecclesiastical Reports. See Part III, England, Ecclesiastical, Probate and Divorce.

Robinson, Christopher.

English Admiralty Reports. See Part III, England, Admiralty.
Same. Reprinted in English Admiralty Reports.
Upper Canada Queen's Bench Reports. Vols. 14-32.
(Editor). Same. Vols. 33-46.
(Editor). Same. Old Series. Vol. 6.

Robinson, Conway.

History of the High Court of Chancery and Other Institutions of England, from Caesar to William and Mary. Vol. I to Death of Henry VIII. Rich., 1882.
Practice in Courts of Justice in England and United States. 7 vols. Vol. I, Place and Time of Transaction. Rich., 1854. Vol. II, Subject Matter of Personal Actions. Rich., 1855. Vol. III, Personal Actions. Rich., 1858. Vol. IV, Pleadings in Personal Actions. Rich., 1860. Vol. V, Grounds and Form of Denfence. Rich., 1868. Vol. VI, Grounds and Form of Defence. Rich., 1870. Vol. VII, Grounds and Forms of, and Answer to, Defence. Rich., 1874.
Practice in Courts of Law and Equity in Virginia. 3 vols. Vol. I, Civil Cases. Rich., 1832. Vol. II, Suits in Equity. Rich., 1835. Vol. III, Criminal Causes, etc. Rich., 1839.

Robinson, C.

Virginia Reports. See Part III, Virginia.

Robinson, Edward I.

The Judges, Nevada Reports. See Part III, Nevada.

Robinson, F.

English Nisi Prius Reports. See Moody, William.

Robinson, G.

Scotch Appeal Cases, House of Lords. 2 vols. Edinburgh, 1840-42. See Part III, Scotland.
Same. See Maclean, C. H.

Robinson, H. L.

Negotiable Paper in West Virginia. See Johnson's Prize Essays. Phila., 1890.

Robinson, James Lukin. (Editor).

Queens Bench and Practice Court Reports, Old Series. (Being Vols. 3-5 of Upper Canada Queen's Bench Reports, Old Series.)
Upper Canada Queen's Bench Reports. Vols. 3-13.

Robinson, Merritt M.

Louisiana Annual Reports. See Part III, Louisiana.
Louisiana Annual Reports. See Part III, Louisiana.

Robinson, Richard P.

Trial of, for the Murder of Helen Jewett, 1836. See Remarkable Trials of all Countries.

Robinson, Sarah Jane.

Official Report of, Trial for Murder of Prince Arthur Freeman. Bost., 1888.

Robinson, Tod.

California Reports. See Part III, California.

Robinson, William.

English Admiralty Reports. (Reprinted in English Admiralty Reports, Vols. 8 and 9). See Part III, England, Admiralty.

Robinson, William C.

Forensic Oratory. A Manual for Advocates. Bost., 1893.
Elementary Law. Bost., 1882.
The Law of Patents for Useful Inventions. 3 vols. Bost., 1890.

Robinson, William S. ("Warrington.")

Warrington's Manual (U. S.) Bost.-N. Y., 1875.

Roche, Henry Philip.

See Hazlitt, William, on Maritime Warfare.

Rockefeller, P. J.

Opinion on the Law Relating to Lost Logs and Lumber Carried Down the River Susquehanna by the Flood of June, 1889. Northumberland, 1889.

Rockefeller, William M. (Editor).

Read's Pleader's Assistant. See Jordan, A.

Rockwell, John A.

A Compilation of Spanish and Mexican Law Relative to Mines and Titles to Real Estate in California, Texas and New Mexico. Vol. I. N. Y., 1851. (No other volume has been published).

Rodman, John.

Kentucky Reports. See Part III, Kentucky.

Rodman, W. B.

Civil Code of North Carolina. See Barrington, V. C.
Revised Code of North Carolina. See Moore, B. F.

Rodwell, Hunter.

English Election Cases. See Power, David.

Roe, Edward T.

Criminal Procedure of the United States Courts. Chic., 1887.

Rogers, Arundel.

The Law Relating to Mines, Minerals and Quarries in Great Britain and Ireland. Lond., 1864.

Rogers, Daniel. (Editor).

New York City Hall Recorder. 3 vols. N. Y., 1817-21. See Part III, New York.

Rogers, Francis Newman.

The Law and Practice of Elections, Election Committees and Registration. Seventh Edition. Lond., 1852.

Rogers, Henry Wade.

The Law of Expert Testimony. St. Louis, 1883.
Same. 2d ed. St. Louis, 1891.
(Editor). American Law Register. Vols. 26-27.

Rogers, R. Vashon, Jr.

Drinks, Drinkers and Drinking, or The Law and History of Intoxicating Liquors. Alb., 1881.

Law of Hotel Life or the Wrongs and Rights of Host and Guest. San Fran., 1879.
Law of the Road, or Wrongs and Rights of a Traveler. San Fran., 1876.

Rolle, Henry.

Abridgment of the Common Law. 2 vols. Lond., 1668.
English King's Bench Reports. 2 vols. Lond., 1675-6. See Part III, England, King's Bench.

Rolls Court Reports.

See Part III, England, Chancery—Rolls Court.

Romilly, Sir Samuel.

Notes of Cases, English Chancery. Lond., 1872. See Part III, Chancery Rolls Court.

Root, Jesse.

Connecticut Reports. See Part III, Connecticut.

Roper, R. S. Donnison.

On the Law of Legacies. By Henry Hopley White. 2 vols. Phila., 1829.
Same. Second Edition. 2 vols. Phila., 1848.
On the Law of Property, Relative to Husband and Wife. 2 vols. N. Y., 1824.
On the Law of Property Arising from the Relation of Husband and Wife, with Notes by E. Jacob. 2 vols. See Law Library. Vol. 32.

Roquemore, J. D.

Code of Alabama. See Keyes, Wade.

Rorer, David.

American Inter-State Law. Edited by Levy Mayer. Chic., 1879.
Treatise on the Law of Railways. 2 vols. Chic., 1884.

Roscoe, Henry.

Digest of the Law of Evidence on the Trial of Actions at Nisi Prius. Second Edition. Lond., 1831.
Same. In Criminal Cases. By David Power. Sixth American from Sixth London Edition, with Notes by George Sharswood. Phila., 1866.
Same. Seventh from Eighth London Edition. By Horace Smith. Notes by George Sharswood. Phila., 1874.
English Exchequer Reports. See Crompton, Charles.

Of Pleading the General Issue under the New Rules of the Courts of Westminster, and of the Evidence Applicable to Issues Obtained by Pleading Specially under those Rules. Lond., 1845. See New Library of Law and Equity. Vol. I, 1845.

On Actions Relating to Real Property. 2 vols. Lond., 1825.

Same. See Law Library. Vols. 28 and 29, 1840.

Roscoe, H. (Editor).

Douglas' K. B. Reports. See Frere, W.

Rose, George.

English Bankruptcy Reports. 2 vols. Lond., 1813-16. See Part III, England, Bankruptcy.

Rose, Samuel.

(Editor). Comyns' Digest of the Laws of England. 4th ed.

(Editor). Comyns' English King's Bench Reports. 2d ed.

Rose Will Case.

See Dwight, T. W.

Ross, Denman W.

The Early History of Land-Holding Among the Germans. Bost., 1883.

Ross, George.

Leading Cases in Commercial Law. 3 vols. See Law Library, 6th Series, Vols. 9, 12, 26. 1854-58.

On Purchasers and Vendors of Personal Property. 2d ed. By S. B. Harrison. See Law Library, Vol. 12, 1836.

Rossi, M. P.

Penal Law. Brussels, 1829. (French).

Rotuli Curiae Regis.

English King's Bench Reports. 2 vols. Lond., 1835. (Edited by Sir Francis Palgrave). See Part III, England, King's Bench.

Rouvelett, John Docke.

Trial of, for Forgery, 1806. See Celebrated Trials of all Countries.

Rowell, C.

Revised Code of Georgia. See Lester, G. N.

Rowell, John W.

Vermont Reports. See Part III, Vermont.

Rowley, R. S. (Editor).

Hare on Discovery. 2d ed.

Royall, William L.

Digest of Virginia Reports. See Part III, Virginia.

Rudd, Margaret Caroline.

Trial of, for Forgery. See Celebrated Trials of all Countries.

Rudolph, W. M.

Louisiana Reports. See Part III, Louisiana.

Ruffhead, Owen.

Statutes at Large. Magna Charta to 16 George III. 12 vols. Lond., 1763-76.

Ruffin, Thomas and Hawkes, F. L.

Hawkes' North Carolina Reports. Vol. 1. See Part III, North Carolina.

Ruffner, Joseph.

Tax Titles in Indiana. Rich., 1880.

Ruggles, Philo. (Editor).

Adams, John, on Action of Ejectment. N. Y., 1821.

Rule, Elspeth.

Trial of, for Witchcraft. See Celebrated Trials of all Countries.

Rumsey, Horace M. (Editor).

Stephen on Malicious Prosecution.
(Editor). Shirley's Leading Criminal Cases.

Runnells, John S.

Iowa Reports. See Part III, Iowa.

Runnington, Charles.

Hale's Common Law. 5th ed.

Rush, Benjamin.

A Letter to a Friend in a Slave State. See Campbell, John. Pamphlets.

A Letter on the Rebellion. See Campbell's Pamphlets.

Rushworth, John.

Trial of Thomas, Earl of Strafford. Lond., 1680.

Rush, James Bloomfield.

Trial for Murder of Jeremy and Others. (The Murders at Stansfield Hall), 1849. See Burke's Trials, Upper Classes.

Russell, Francis.

On the Power and Duty of an Arbitrator, and the Law of Submissions and Awards. See Law Library, Vol. 63, 1849.

Russell, James.

English Chancery Reports. 5 vols. Lond., 1827. See Part III, England, Chancery Rolls Court.
Same. Reprinted in English Chancery Reports. Vols. 3 and 46.
Same. Vol. I. (Reprint). N. Y., 1828.
Same. See Turner, G.

Russell, James, and Mylne, J. W.

English Chancery Reports. 2 vols. Lond., 1832-37. See Part III, England, Chancery Rolls Court.
Same. Reprinted in English Chancery Reports. Vols. 4, 6.

Russell, John A.

On Factors and Brokers. See Law Library. Vol. 48, 1845.
(Editor). Best, on Evidence. 6th Lond. ed.

Russell, John Archibald. (Editor).

Chitty, Joseph Jr., on Contracts. 9th English ed.

Russell, William Oldnall.

A Treatise on Crimes and Misdemeanors. 6th ed. By Horace Smith and R. P. Percival Keep. 3 vols. Lond., 1896.

Russell, William Oldnall, and Greaves, Charles Sprengel.

A Treatise on Crimes and Misdemeanors. Seventh from Third London Edition, with Notes by Daniel Davis, Theron Metcalf and George Sharswood. 2 vols. Phila., 1853.
Same. Ninth, from Fourth London Edition. By George Sharswood. 3 vols. Phila., 1877.

Russell, William O., and Ryan, Edward.

English Crown Cases. (Reprinted in English Crown Cases). See Part III, England, Crown Cases.

Rutherford, Henry.

English C. P. Reports. See Harrison, O. B. C.

Rutherforth, T.

Institutes of Natural Law. 2 vols. Camb., 1754.
Same. Second Edition. Bost., 1832.

Ryan, Edward.

English Crown Cases. See Russell, W. O.

Ryan, Edward, and Moody, William.

English Nisi Prius Reports. (Reprinted in English Common Law Reports). See Part III, England.

Ryan, Michael.

Manual of Medical Jurisprudence. 1st Am. ed. By R. Eglesfeld Griffith. Phila., 1832.

Ryland, A.

English K. B. Reports. See Manning, James.

English Magistrate's Cases, and Nisi Prius Reports. See Dowling, J.

Ryland, Archer.

See Blackstone, William. Commentaries. N. Y., 1850. Phila., 1855.

Sacheverell, Henry.

Trial of, for High Crimes and Misdemeanors. Lond., 1710.

Sackett, Frederick.

Instructions and Request for Instructions from the Court to the Jury. Chic., 1881.

Sagas de Canizares.

The Brigantine Santissima Trinidad. See Hopkinson, Francis. Judgments in Admiralty. Phila., 1789.

St. Leonards (Lord).

See Sugden, (Sir) Edward B.

St. Mark's Church.

Report of Harrison et al., versus St. Mark's Church, Philadelphia. Phila., 1877.

Salem Witches.

See Celebrated Trials of all Countries.

Salinger, B. I.

Iowa Reports. See Part III, Iowa.

Salkeld, William.

English King's Bench Reports. 4th ed. 2 vols. in 1. Savoy, 1742-43. See Part III, England, King's Bench.

Same. 6th ed. By W. D. Evans. 3 vols. Lond., 1795.

Same. Am. Reprint. 3 vols. Phila., 1822.

Sanborn, A. L., and Berryman, J. R.

Supplement to Revised Statutes of Wisconsin. See Part III, Wisconsin.

Sandars, Thomas Collett.

The Institutes of Justinian, with English Introduction and Translation. 1st Amer. from 5th Lond. ed. By William G. Hammond. Chic., 1876.

Same. 8th ed. Lond., 1888.

Sanders, Dallas.

Pennsylvania Constitution. See Wallace, H. E.

Sanders, Francis William.

An Essay on Uses and Trusts and on the Nature and Operation of Conveyances at Common Law. 4th ed. 2 vols. Lond., 1824.

Same. 2d Amer. from the Last Lond. ed. By George William Sanders, and John Warner. 2 vols. Phila., 1855.

(Editor). Atkyn's English Chancery Reports.

Sanders, George William, and Warner, John. (Editors).

Sanders, F. W., on Uses and Trusts. 2d ed.

Sanderson, John F.

The Validity of Statutes in Pennsylvania. Phila., 1898.

Sandford, John F. A.,

Dred Scott versus. See Howard, Benjamin C.

Sandford, Lewis H.

New York Chancery Reports. See Part III, New York.

Same. See Desty's Reprint. Vol. 7.

New York Superior Court Reports. See Part III, New York.

Sands, Alexander H.

History of a Suit in Equity....in the Virginia State Courts, and U. S. Circuit Courts. 2d ed. Rich., 1882.

Sanford, H. S.

The Different System of Penal Codes in Europe; also a Report on the Administrative Changes in France Since the Revolution of 1848. Wash., 1854.

Sandford, J. W. A.

Alabama Reports. See Part III, Alabama.

Sanger, George P. (Editor).

General Statutes of Massachusetts. See Richardson, W. A.

Law Reporter. Vols. 14-15 and 23.
United States Digest. Vol. 6.
United States Statutes at Large. Vols. 12-17.

Sanger, George P., and Hale, G. S. (Editors).

Law Reporter. Vols. 16-17.

Sansum, O. B.

Digest of the Law of Insurance. Fire, Marine, Life and Accident. Chic., 1876.
Same. Continuation of. See Berryman, J. R.

Santissima Trinidad (Brigantine) Case.

See Hopkinson, Francis, Judgments in Admiralty.

Saulsbury, Willard.

Delaware Chancery Reports. See Part III, Delaware.

Saunders, A. O. (Editor).

The Revised Reports. See Pollock, F.

Saunders, Sir Edmund.

English King's Bench Reports. 2d ed. 2 vols. Savoy, 1722. See Part III, England, King's Bench.
Same. 3d Amer. ed. 2 vols. Brookfield, 1825.
Same. 6th Amer. ed. 3 vols. N. Y., 1846.
Same. Notes to. By Sergeant Williams. 2 vols. Lond., 1871.

Saunders, John Simcoe.

The Law of Pleading and Evidence in Civil Actions. 2 vols. Phila., 1829.
Same. 2d ed. By Robert Lush. 5th Amer. ed. 2 vols in 3. Phila., 1851.

Saunders, Thomas William.

Treatise upon the Law Applicable to Negligence. Notes of American Cases. By Henry Hooper. Cincinnati, 1872.

Saunders, Thomas W. and Cole, H. T.

English Bail Court Reports. 2 vols. Lond., 1847-49. See Part III, England, Practice and Bail Court Reports.

Saunders, Thorndike.

Bankruptcy Practice under the Law of the United States of 1867. N. J., 1868.

Sausse, Matthew R. and Scully, Vincent.

Irish Roll Court Reports. Dub., 1841. See Part III, Ireland.

Savage, Richard (The Poet), Gregory, James, and Merchant, William.

Trial of, for the Murder of James Sinclair, 1727. See Celebrated Trials of all Countries.

Savannah Case.

Trial of the Officers and Crew of the Privateer Savannah, for Piracy. N. Y., 1862.

Savigny, Frederick Carl Von.

Private International Law. Treatise on the Conflict of Laws. Notes by William Guthrie. Edinburgh, 1869.

Saville, Sir John.

English Common Pleas Reports. Lond., 1688. See Part III, England, Common Pleas.

Sawyer, G. P.

Statutes at Large, U. S. Vol. 11. See Minot, George.

Sawyer, G. P., and Heard, F. F. (Editors).

Law Reporter. Vols. 24-25.

Sawyer, L. S. B.

United States Circuit and District Court Reports. 14 vols. San Fran., 1873-91. See Part III, United States.

Saxton, N.

New Jersey Reports. See Part III, New Jersey.

Sayer, Joseph.

English King's Bench Reports. Lond., 1775. See Part III, England, King's Bench.

Sayler, John R.

Revised Statutes of Ohio. See Part III, Ohio.

Sayler, Milton.

Supplement to Revised Statutes of Ohio. See Swan, Joseph R.

Scammon, J. Y.

Illinois Reports. See Part III, Illinois.

Scates, W. B.

Compiled Statutes of Illinois. See Treat, S. H.

Schley, William.

Digest of English Statutes in Force in Georgia. Phila., 1826. See Part III, Georgia.

Schmidt, Gustavus.

The Civil Law of Spain and Mexico. New Orleans, 1851.

Schoales, John and Lefroy, Thomas.

Irish Chancery Reports. 2 vols. N. Y., 1808-11. See Part III, Ireland.

Schonleben, Anna.

Trial of, for Poisoning, 1808. See Celebrated Trials of all Countries.

Schoppe, Paul, versus Commonwealth of Pennsylvania.

See Brewster, F. Corroll.

Schouler, James.

Treatise on the Law of Bailments, Including Carriers, Innkeepers and Pledge. Bost., 1880.
Same. 2d ed. Bost., 1887.
Treatise on the Law of the Domestic Relations, Embracing Husband and Wife, Parent and Child, Guardian and Ward, Infancy and Master and Servant. Bost., 1870.
Same. 3d ed. Bost., 1882.
Same. 4th ed. Bost., 1889.
Treatise on the Law of Executors and Administrators. Bost., 1883.
Treatise on the Law of Husband and Wife. Bost., 1882.
Treatise on the Law of Personal Property. 2 vols. Bost., 1873-1876.
Same. 2d ed. 2 vols. Bost., 1889.
Same. 3d ed. 2 vols. Bost., 1896.
The Law of Wills. 2d ed. Bost., 1892.
(Editor). Story on Bailments. 9th ed. Bost., 1878.

Schultes, Henry.

Essay on Aquatic Rights. See Law Library. Vol. 24, 1839.

Schuyler, W. S. (Editor).

Fry on Specific Performance of Contracts. 2d Amer. ed. Alb., 1871.

Scobell, Henry.

Collection of Acts and Ordinances of General Use. 16-32 Ch. I. Lond., 1658. See English Statutes.
Collection of Acts. 17, 18 and 20, Geo. II. 3 vols. (Title page wanting). See English Statutes.

Scotch Acts of Parliament.

See Part III, Scotland.

Scotch and Divorce Appeal Cases.

Law Reports. By Macqueen, John F. 2 vols. Lond., 1869-75. See Part III, England. Reports from Nov. 1865, to Nov., 1875.

Scotch Appeal Reports.

House or Lords. See Part III, Scotland.

Scott, Dred.

Slave Case. Reported by B. C. Howard. N. Y., 1857.
Same. See, also, Law Pamphlets, Vol. I.

Scott, Eben Greenough.

Commentaries upon the Intestate System of Pennsylvania, and the Powers and Jurisdiction of the Orphans' Court. Phila., 1871.
Same. 2d ed. Phila., 1887.

Scott, Edward.

Compiled Laws of Tennessee. See Part III, Tennessee.

Scott, John.

English Common Pleas Reports. 8 vols. Lond., 1835-41. See Part III, England.
Same. See Moore, J. B.
Same. Reprint of Vols. 2, 3, 4. English Common Law Reports. See Part III, England.
Same. New Reports. English Common Pleas. 8 vols. Lond., 1841-45. See Part III, England.

Scott, J. (Editor).

Common Bench Reports. Vols. 1-9. See Manning, J.

Scott, John. (Editor).

Common Bench Reports. N. S. Vols. 1-19. Phila., 1857-68.
Same. Index. Vol. 20. Lond., 1866.

Scott, O., McCullough, H., and Mackall, H. C.

Code of Laws of Maryland. 2 vols. Balt., 1860. See Part III, Maryland.

Scott, Robert N.

Analytical Digest of the Military Laws of the United States. Phila., 1873.

Scott, Sir William.

Decision of, in the Case of "The Maria." See Hannay, Chas. J. J., On Maritime Rights and Obligations of Belligerants....
(Editor). Chitty on Law of Nations. Bost., 1812.

Scott, William C. (Editor).

Lewin on Trusts.

Scott, William L., and Jarnagin, Milton P.

Treatise upon the Law of Telegraphs. Bost., 1868.

Scott, William M. (Editor).

Fell, Walter W., on Guaranty and Suretyship. 3d Amer. ed. Alb., 1872.

Fry on Spacific Performance of Contracts. 3d ed.

Scribner, Charles H.

Treatise on the Law of Dower. 2 vols. Phila., 1867.

Same. 2d ed. Notes by Alfred I. Phillips. 2 vols. Phila., 1883.

Scriven, J. B.

Irish King's Bench Reports. See Vernon, G. W.

Scrutton, Thomas Edward.

The Contract of Affreightment, as Expressed in Charter Parties and Bills of Lading. Lond., 1886.

The Laws of Copyright. Lond., 1883.

Scully, Vincent.

Irish Roll Court Reports. See Sausse, M. R.

Sea Laws,

A General Treatise of the Dominion of the Sea, and a Compleat Body of the Sea Laws, Containing the Antient Laws of the Rhodians and Romans; those of Oleron, Wisby and Other Countries; as also that Excellent Body of Sea Laws Lately Publish'd in France; with Several Discourses About the Jurisdiction and Manner of Proceeding in the Admiralty of England, etc. 3d ed. London, 17—. (Originally by Alex. Justice).

Searles, J. N.

Digest of Minnesota Reports. See Part III, Minnesota.

Seaton (Seton), Henry Wilmot.

Forms of Decrees in Equity, and of Orders Connected with them. N. Y., 1831.

Same. 4th ed. By R. H. Leach, F. G. A. Williams, and Henry W. May. 2 vols. in 3. Lond., 1877-1879.

Seavey, William M.

Powers, Duties and Liabilities of Towns and Town Officers in Massachusetts. Bost., 1893.

Sebastian, Lewis B.

Digest of Trade-Mark Cases. See Cox, R.

Sedgwick, Arthur G., and Beale, Joseph H., Jr. (Editors).

Sedgwick, T., on Measure of Damages. 8th ed.

Sedgwick, Arthur G., and Van Nest, G. Willett. (Editors).

Sedgwick, on Measure of Damages. 7th ed. 2 vols. N. Y., 1880.

Sedgwick, Arthur G., and Wait, Frederick S.

Treatise on the Principles and Practice Governing the Trial of Title to Land, etc. N. Y., 1882.

Sedgwick, Henry Dwight.

Selection of Amer. and Eng. Cases on the Measure of Damages. N. Y., 1878.

Sedgwick, Henry D. (Editor).

Sedgwick on Measure of Damages. 4th ed. See Sedgwick, Theodore.

Sedgwick, James. (Editor).

Gilbert on the Law of Evidence. 7th ed.

Sedgwick, Theodore.

Treatise on the Rules which Govern the Interpretation and Application of Statutory and Constitutional Law. N. Y., 1857.

Same. 2d ed. Notes by John Norton Pomeroy. N. Y., 1874.

Treatise on the Measure of Damages. 2d ed. Revised. N. Y., 1852.

Same. 3d ed. Revised. N. Y., 1858.

Same. 4th ed. Rev. by Henry Dwight Sedgwick. N. Y., 1868.

Same. 7th ed. By Arthur G. Sedgwick, and G. Willett Van Nest. 2 vols. N. Y., 1880.

Same. 8th ed. Rev. by Arthur G. Sedgwick and Joseph H. Beale, Jr. 3 vols. N. Y., 1891.

Selden, Henry R.

New York Reports. See Part III, New York.

Selden, John. (Editor).

Of Fleta. 2d ed.

Seldeni, Johannis.

Jure Naturali et Gentium. Argentorati, 1665.

Select Cases in Chancery.

Temp. King. Savoy, 1740. See Part III, England, Chancery —High Court of Chancery.

Select Reports in Chancery.

3d William IV, 1833. See Part III, England, Chancery—High Court of Chancery.

Select Reports in Common Pleas.

3d William IV, 1833. See Part III, England, Common Pleas.

Selfridge, Thomas O.

Trial for Killing Charles Austin in Boston, Aug. 4th, 1806. 2d ed. Bost., 1807.

Same. See Trials, Collection of.

Sellers, David W. (Editor).

Chitty and Temple on Carriers.

Sellers, J. C. (Editor).

American Law Register. Vol. 27.

Sellon, Baker, John.

Practice of the Courts of the King's Bench and Common Pleas. 1st Amer. ed. 2 vols. N. Y., 1813.

Selwyn, William.

Abridgment of the Law of Nisi Prius....with Notes. By Henry Wheaton, Thomas I. Wharton and Edward E. Law. 6th Amer. ed., with Supplement by J. G. Marvin. 2 vols. Phila., 1853.

Same. 7th Amer. from 11th Lond. ed. By Asa I. Fish. 2 vols. Phila., 1857.

Senhouse.

See Minton-Senhouse, R. M.

Sergeant, H. J.

Pennsylvania Reports. See Watts, F.

Treatise on the Lien of Mechanics and Material Men in Pennsylvania. 2d ed. By E. Spencer Miller. Phila., 1856.

Sergeant, Thomas.

Constitutional Law. Phila., 1822.

Treatise upon the Law of Pennsylvania Relative to the Proceeding by Foreign Attachment.... Law now in force on Foreign and Domestic Attachment. Phila., 1811.

Same. 2d ed. Phila., 1840.

View of the Land Law of Pennsylvania, etc. Phila., 1838.

Sergeant, Thomas and Rawle, William, Jr.

Pennsylvania Reports. See Part III, Pennsylvania.

Sergeant, Thomas; Lowber, J. H., Wharton, Thomas I., and Purdon, John, et al. (Editors). Law Library.

Sergison vs. Sergison.

Trial to Determine Identity of Plaintiff, 1820. See Burke's Trials, Upper Classes.

Sergeant, William.

Notes to English King's Bench Reports. See Saunders, Sir Edmund.

Sessions Cases.

English Settlement Cases. Reprint. Lond., 1873. See Part III, England, Settlement and Poor Law Cases.

Settlement Cases.

English. See Part III, England, and Poor Law Cases.

Seton.

See Seaton.

Sewell, Richard C.

On Law of Sheriff. See Law Library, Vol. 46. 1844.

Sewell, Robert.

Practice in the Executive Departments of the Government under the Pension, Bounty, and Prize Laws of the U. S. N. Y., 1865.

Sewell, Samuel E. (Editor).

Bayley's American Decisions. See Phillips, W.

Seymour, William Digby.

Merchant Shipping Acts of 1854-55-56. . Summary of the First Mentioned Act. 2d ed. Lond., 1857.

Shadwell, Thomas Mitchell. (Editor).

Fearne, Posthumous Works of. Lond., 1797.

Shaler, Charles.

See Penal Code, Report on. Harrisburg, 1828.

Shand, Robert W.

South Carolina Reports. See Part III, South Carolina.

Shamokin, Sunbury and Lewisburg Rail Company, The, vs. The Northern Central Railway Company.

In Equity. Common Pleas of Northumberland County: Exhibits 1882.

Shapley, Rufus E.

New Revenue Act of Pennsylvania. Phila., 1889.

Sharpstein, John R.

Digest of the American, English, Scotch, and Irish Reports. Life and Accident Insurance Cases. San Fran., 1872.

Sharswood, George.

Compiled Public and General Statutes of the United States. (Continuation of Story). 2 vols (1828-1847). See Part III, United States.

Essay on Professional Ethics. 2d ed. Phila., 1860.

Same. 4th ed. Phila., 1876.

Lectures Introductory to the Study of the Law. Phila., 1870.

Opinion of. See Burnham, Carrie S., on Elective Franchise.

Popular Lectures on Commercial Law. Phila., 1856.

(Editor). Blackstone's Commentaries. Phila., 1859.

(Editor). Byles, on Bills, etc. 3d, 5th and 6th eds.

(Editor). Denison's Crown Cases. See British Crown Cases. Vols. 5-6.

(Editor). Leight's Nisi Prius.

(Editor). Moody's English Crown Cases. See British Crown Cases. Vol. 4.

(Editor). Roscoe's Criminal Evidence. 6th and 7th eds.

(Editor). Russell, on Crimes. 7th and 9th eds.

(Editor). Smith, on Contracts. 4th, 5th and 6th eds. See Rawle, W. H.

(Editor). Starkie, on Evidence. 8th and 10th eds.

(Editor). Stephen's Nisi Prius.

(Editor). Tudor's Leading Cases on Mercantile and Maritime Law. 2d ed.

Sharswood, George, and Budd, Henry.

Leading Cases in the Law of Real Property Decided in the Amer. Courts. 3 vols. Phila., 1883-1887.

Sharswood, George, Jr.

Table of Cases in the Reports of the State of Connecticut. Phila., 1878. See Part III, Connecticut.

Shaw, G. B.

Vermont Reports. See Part III, Vermont.

Shaw, G. B., and Weston, William.

Vermont Reports. See Part III, Vermont.

Shaw, Lemuel.

General Laws of Massachusetts. See Stearnes, Asahel.

Shaw, Patrick.

Scotch Appeal Cases. 2 vols. Edinburgh, 1826-28. See Part III, Scotland.
Same. See Wilson, J.
(Editor). Bell, G. J., on the Law of Scotland. 5th ed. Edinburgh, 1860.

Shaw, Patrick, and Maclean, Charles H.

Scotch Appeal Cases. 3 vols. Edinburgh, 1836-39. See Part III, Scotland.

Shaw William.

Trial of, for Murder, 1721. See Celebrated Trials of all Countries.

Shaw, William G.

General Statutes of Vermont. See Part III, Vermont.
Vermont Reports. See Part III, Vermont.

Shea, William.

See Abbott, Charles. Merchant Ships and Seamen. Bost., 1854.

Sheares, Henry and John.

Trial of, for High Treason, 1798. See Remarkable Trials of all Countries.

Shearman, Thomas G.

Civil Practice and Pleadings. See Tillinghast, J. L.

Shearman, Thomas G., and Redfield, Amasa A.

Treatise on the Law of Negligence. 2d ed. N. Y., 1870.
Same. 3d ed. N. Y., 1880.
Same. 4th ed. 2 vols. N. Y., 1888.
Same. 5th ed. 2 vols. N. Y., 1898.

Sheffield, W. P., Payne, A., and Hayes, W.

General Statutes of Rhole Island. See Part III, Rhode Island.

Sheldon, Henry N.

The Law of Subrogation. Bost., 1882.
(Editor). Bateman, on Auctions. 1st Am. ed. Bost., 1883.

Sheldon, James.

Buffalo City Superior Court Reports. See Part III, New York.

Shelford, Leonard.

Law of Railways,....England, Ireland, etc. 1st Amer. from 3d Lond. ed. By Milo L. Bennett. 2 vols. Burlington, 1855.

On Lunatics, Idiots and Persons of Unsound Mind. See Law Library, Vol. 2, 1833.

On Marriage and Divorce. See Law Library, Vol. 33. 1841.

On Mortmain and Charitable Uses and Trusts. See Law Library. Vols. 36-37, 1842.

Shepard, Charles E., and Thomas R.

Digest of Wisconsin Reports. See Part III, Wisconsin.

Shepard, L. B. (Editor).

Johnson's New York Supreme Court Cases.

Shepard, Thomas R.

Digest of Wisconsin. See Shepard, Charles E.

Shepherd, John W.

Alabama Reports. See Part III, Alabama.

Penal Code of Alabama. See Stone, Geo. W.

Shepherd, John W., and Tillman, John P.

Alabama Reports. See Part III, Alabama.

Shepley, John.

Maine Reports. See Part III, Maine.

Same. See Appleton, J.

Sheppard, Furman.

First Book of the Constitution. Revised. Phila., 1866.

Constitution Text Book. Phila., 1858.

Sheppard, William.

Abridgment of Common and Statute Law of England. 4 Parts in 2 Vols. Lond., 1675.

The Touchstone of Common Assurances, Being a Plain and Familiar Treatise on Conveyancing. 8th ed. By Edmond Gibson Atherley. 2 vols. Lond., 1826.

Same. By Richard Preston. 2 vols. See Law Library, Vols. 30-31, 1840-41.

Sherburn, M., and Hollingshead, W.

Compiled Statutes of Minnesota. See Part III, Minnesota.

Sherman, Henry.

Analytical Digest of the Law of Marine Insurance. N. Y., 1841.

Shields, Isaac H.

The Penal Code of Pennsylvania. 3 vols. Phila., 1883-1894.

Shindel, M. L. (Editor).

Read's Pleader's Assistant. See Jordan, A.

Shinn, Roswell.

A Treatise on the American Law of Attachment and Garnishment. 2 vols. Indianapolis, 1896.

Shinn, W. A. (Editor).

National Bankruptcy Register Reports. Vol. 11.
Same. Vols. 1, 5, 6 and 7. See Gazzam, A. W.

Shinn, W. A., and Moses, R. J. (Editors).

National Bankruptcy Register Reports. Vols. 3, 4, 8, 9 and 10.

Shipman, Herbert A. (Editor).

American Railway Reports. Vols. 6-9.

Shipman, William D.

The Central Pacific Railroad....Testimony, etc. See Conkling, Roscoe.

Shipp, W. M.

North Carolina Reports. See Part III, North Carolina.

Shippen, Edward; Yeates, Jasper and Smith, Thomas.

Judges of the Supreme Court of Pennsylvania. Trial and Acquittal of, on an Impeachment by William Hamilton. Lancaster, 1805.

Shiras, Oliver P.

Equity Practice in the United State Circuit Court. Chic., 1898.

Shiress, Will J.

See Michael, W. H., on Gas and Water.

Shirley, John M.

Dartmouth College Causes, and the Supreme Court of the United States. St. Louis, 1879.
New Hampshire Reports. See Part III, New Hampshire.

Shirley, W.

Leading Cases in the Common Law. 2d ed. Bost., 1883.
Same. From 3d Eng. ed. Phila., 1888. See Text Book Series, Vol. 14.

Shirley, Walter S.

Leading Cases in the Criminal Law. By Horace M. Rumsey. See Text Book Series, Vol. 31, 1889.

Showell, Edmund.

Trial. See Friends.

Shortt, John.

Informations (Criminal and Quo Warranto) Mandamus and Prohibition. 1st Amer. ed. By Franklin Fiske Heard. Phila., 1889. See Text Book Series, Vol. 18.

Short, Edward Lyman.

The Law of Railway Bonds and Mortgages. Bost., 1897.

Shower, Sir Bartholomew.

Cases in Parliament, 3d ed. Savoy, 1740. See Part III, England, House of Lords.

English King's Bench Reports. folio. (2 vols). Vol. I, Lond., 1708. Vol. II, Savoy, 1720.

Same. 2d ed. By Thomas Leach. 2 vols. Lond., 1794. See Part III, England, King's Bench.

Sickles, Daniel E.

The U. S. Mining Laws, Decisions of the Commissioner of the General Land Office and the Secretary of the Interior thereunder. San Fran., 1881.

Sickels, Hiram E.

New York Court of Appeal Reports. See Part III, New York.

Sickels, Daniel E.

Trial of, for Murder, 1859. See Remarkable Criminal and Divorce Trials.

Siderfin, Sir Thomas.

English King's Bench Reports. 2d ed. Lond., 1714. See Part III, England, King's Bench.

Seiz and Morgan. (Editors.)

Legal Opinion. 3 vols. (1870-73). See Part III, Pennsylvania, Miscellaneous.

Sillem and Others.

Trial of, for Claiming the Vessel Alexander, Seized under Foreign Enlistment Act. Lond., 1863.

Silvernail, W. H.

New York Reports, Court of Appeal. See Part III, New York.
Supreme Court Reports, New York. See Part III, New York.

Simmons, James.

Digest of Wisconsin Reports. See Part III, Wisconsin.

Simmons, Thomas.

Trial of, for Murder, 1807. See Celebrated Trials of all Countries.

Simmons, Thomas Frederick.

Remarks on the Constitution and Practice of Courts Martial. 2d ed. Lond., 1835.

Simonds, William Edgar.

Digest of Patent Cases....1789-1888. N. Y., 1888. See Part III, United States, Digests.
Digest of Patent Office Decisions. Wash., 1880.
The Law of Design Patents....with Digest and Treatise. N. Y., 1874.

Simons, Nicholas.

English Vice-Chancellors' Reports. 17 vols. Lond., 1829-54. See Part III, Chancery Vice-Chancellors. (Reprinted in English Chancery Reports. See American Reprint).
Same. New Series. (Reprinted in English Chancery Reports. American Reprint. Vols. 40 and 42).

Simons, Nicholas and Stuart, John.

English Vice-Chancellors' Reports. 2 vols. Lond., 1824-27. (Reprinted in English Chancery Reports. American Reprint. Vol. I).

Simonton, Charles H., and Conner, James.

Digest of South Carolina Equity Reports. See Part III, South Carolina.

Simonton, Charles H., Parker, W. H., and Hart, J. F.

General Statutes and Code of South Carolina. See Part III, South Carolina.

Simonton, Thomas C.

Treatise on the Law of Municipal Bonds. N. Y., 1896.

Simrall, G. H.

Mississippi Reports. See Harris, G. E.

Sinclair, R. Victor.

See Gormully, J. J., on Banks and Banking.

Six Circuits

Cases on, Irish. See Part III, Ireland.

Skene, Johannes.

Lawes and Acts of Parliament Maid be King James the First and His Successours, Kings of Scotland. Edenburg, 1597.

(Translator). Regiam Magestatem. The Auld Lawes and Constitutions of Scotland. Edinburg, 1774.

Skinker, Thomas K.

Missouri Reports. See Part III, Missouri.

Skinner, Robert.

English King's Bench Reports. Savoy, 1728. See Part III, England, King's Bench.

Slade, William.

Vermont Reports. See Part III, Vermont.

Slade, William, Jr.

Compiled Laws of Vermont. See Part III, Vermont.

Smale, J.

English Chancery Reports. See De Gex, J. P.

Smale, J. J.

English V. C. Reports. See Drewry, C. S.

Smale, Sir John and Giffard, J. W. D.

English Vice-Chancellor Reports. 3 vols. Lond., 1855-59. See Part III, England, Chancery—Vice-Chancellors.

Smethurst, Dr. Thomas.

Trial of, for Poisoning Isabella Bankes, 1859. See Murder by Poisoning.

Same. See Brown, L. (Richmond Case).

Smedes, W. C., and Marshall, T. A.

Mississippi Reports. See Part III, Mississippi.

Smedes, W. C., and Marshall, T.

Mississippi Chancery Reports. See Part III, Mississippi.

Smith, Abram D.

Wisconsin Reports. See Part III, Wisconsin.

Smith, Borden D.

The Powers, Duties and Liabilities of Sheriffs, Coroners and Constables. Alb., 1883.

Smith, Charles Manley.

On the Law of Master and Servant. London, 1860.
Same. See Law Library, Vol. II, 6th Series, 1852.
Same. See Text book Series, Vol. I, 1886.

Smith, Chauncey. (Editor).

Caldwell, J. S., on Arbitration. 2d ed. Burlington, 1853.
Eng. Law and Equity Reports. See Bennett, E. H.
English Railway and Canal Cases. See Bates, S. W.

Smith, Chauncey and Bates, S. W.

American Railway Cases. 2 vols. Bost., 1856-7. See Part III, United States and General.
Cases Relating to the Law of Railways, Decided in the Supreme Court of the U. S. 2 vols. Bost., 1854.
(Editors). Of English Railway and Canal Cases. 6 vols. (1835-52) Bost., 1854.
Same. Vol. VII. (1850-54). Lond., 1855.

Smith, E. Delafield.

New York Common Pleas Court Reports. See Part III, New York.

Smith, Edmund H.

(Editor). Vols. 4-12. Central Reporter.
(Reporter). Vols. 1-3. Lawyer's Reports Annotated.

Smith, Edwin B.

Maine Reports. See Part III, Maine.

Smith, Edwin Burritt.

Illinois Appellate Court Reports. See Part III, Illinois.

Smith, E. Fitch.

Commentaries on Statutes and Constitutional Law and Statutory and Constitutional Construction. Alb., 1848.
(Editor). English Chancery Reports. Am. Reprint.

Smith, Ellison G.

Dakota Reports. See Part III, Dakota.

Smith, E. Peshine.

New York Court of Appeals Reports. Vols. 15-27. See Part III, New York.

Smith, Erastus. (Editor).

Chitty on Bills, Notes and Checks.

Smith, Fred. Dumont.

Privilege of Witnesses. See Johnson's Prize Essays. Phila., 1890.

Smith, George H.

California Reports. See Part III, California.

Smith, Gordon. (Editor).

Pritchard's Digest of Admiralty and Maritime Law. 3d ed.

Smith, Henry.

New York Practice and Pleading. See Tiffany, Joel.

Smith, Henry H.

Digest and Manual of the Rules and Practice of the House of Representatives. 5th ed. (1st Sess. of 47th Cong.) Wash., 1882.
Same. 13th ed. (2d Sess. of 51st Cong.) Wash., 1891.

Smith, Henry W.

The Life Agent's Aid. Essay upon the Origin of the Surplus of Life Insurance Companies. N. Y., 1869.

Smith, H. F. (Editor).

United States Digest. Vols. 19-24.
U. S. Digest. See Hale, G. S.

Smith, Horace.

Treatise on the Law of Negligence. 1st Amer. from 2d Eng. ed. Edited By W. H. Whittaker. St. Louis, 1886.
On the Law of Negligence. See Text Book Series. Vol. 4, 1887.
See Addison, C. G., on Contracts. Bost., 1883.
(Editor). Roscoe's Criminal Evidence.

Smith, James Walter.

The Law of Banker and Customer. Lond., 1892.

Smith, Jeremiah.

New Hampshire Reports. See Part III, New Hampshire.

Smith, J. H.

Ohio State Reports. See Warden, R. B.

Smith, J. M. (Editor).

Abbott's Digest. See Abbott, Austin.

Smith, John P.

English King's Bench Report. 3 vols. Lond., 1804-7. See Part III, England, King's Bench.

Smith, John Sidney.

Treatise on the Practice of the Court of Chancery. 2d Amer. from 2d Rev. Lond. ed. By David Graham, Jr. 2 vols. Phila., 1842.

Smith, Jno. Wm.

Action at Law, with Notes by D. B. King. See Law Library, Vol. 60, 1848.

Compedium of Mercantile Law. 3d ed. Rev. by James P. Holcombe and William Y. Gholson. N. Y., 1857.

Same. 3d ed. Rev. from Last Lond. by James Holcombe and Wm. Y. Gholson. N. Y., 1877.

Same. See Law Library, Vol. 17, 1837.

Law of Contracts. 4th Amer. from 2d Lond., ed. By John George Malcolm, with Notes by William Henry Rawle and George Sharswood. Phila., 1856.

Same. 5th Am. ed. By John George Malcolm, William Henry Rawle, and George Sharswood. Phila., 1869.

Same. 6th Amer. from 6th Lond., ed. By Vincent T. Thompson. Amer. Notes by William Henry Rawle and George Sharswood. Phila., 1878.

Same. Notes by J. C. Symons. See Law Library, Vol. 56, 1847.

Same. See Ewell, M. D., on Essentials of the Law.

Law of Landlord and Tenant. Notes by Frederic Philip Maude. Amer. Notes by Phineas Pemberton Morris. Phila., 1856.

Leading Cases on Various Branches of the Law, with Notes. 2 vols. (See Law Library, Vols. 19, 23 and 30). 1838-40.

Same. 5th Am. ed. By J. I. Clark Hare, and H. B. Wallace. 2 vols. Phila., 1855. (See Law Library, Vols. 43-44).

Same. 6th Amer. ed. 2 vols. Phila., 1866.

Same. 8th Amer. ed. 2 vols. Phila., 1885.

The Law of Receiverships.... with Procedure and Forms. Rochester, 1897.

Smith, Joshua H.

Trial of. See American Criminal Trials. Vol. II.

Smith, Josiah W.

Compendium of the Law of Real and Personal Property, Connected with Conveyancing. Phila., 1856.

Same. See Law Library. Vols. 16, 6th Series, 1856.
Manual of Common Law.... 1st Amer. from 4th Lond. ed. Notes by Edward Chase Ingersoll. Wash., 1871.
Manual of Equity Jurisprudence founded on Story's Commentaries and Spence's Equitable Jurisdiction. 5th ed. Lond., 1856.
2d Amer. from 12th Lond. ed. Notes by Edward Chase Ingersoll. Wash., 1878.
Original View of Executory Interests in Real and Personal Property. Phila., 1845.
(Editor). Fearne, on Contingent Remainders and Executory Devises. 4th Am. ed.
See Mitford, John. Chancery Pleadings. N. Y., 1849.

Smith, Lewis Lawrence.

The Transfer of Negotiable Paper as Collateral Security. Phila., 1889.
See Johnson's Prize Essays. Phila., 1890.

Smith, Lumley. (Editor).

Wood, on Damages. See Mayne, J. D.

Smith, Madeline.

Trial of, for poisoning of Pierre Emile L'Angelier, 1857. See Murder by Poisoning.
Same. See Brown, L. (Glasgow Case).

Smith, Mary Elizabeth, vs. Earl Ferrers.

Breach of Promise to Marry, 1846. See Burke's Trials, Aristocracy.

Smith, P. Frazer.

Forms of Procedure in the Courts of Pennsylvania. Phila., 1862.

Smith, Pliny F.

Pennsylvania State Reports. See Part III, Pennsylvania.

Smith, R. H.

English Chancery Reports. See De Gex, J. P.

Smith, Richard.

Trial of, and of Ann Carson (Alias) Ann Smith, as Accessory, for Murder of Capt. John Carson. By J. C. Phila., 1816.

Smith, Samuel B., and Lloyd, Thomas. (Reporters).

Trial of Samuel Chase by Impeachment. 4 vols. Wash., 1805.

Smith, Thomas.

Trial of, on an Impeachment. See Shippen, Edward.

Smith, Thomas B. C.

Irish King's Bench Reports. See Fox, M. C.

Smith, Thomas, B. C., and Batty, Espine.

Irish King's Bench Reports. Dub., 1830. See Part III, Ireland, King's Bench.

Smith, Thomas L.

Elements of Law, or Outlines of the System of Civil and Criminal Law in Force in the United States. Phila., 1882.

Indiana Reports. See Part III, Indiana.

Smith, T. S.

American Digest. See Anthon, J.

Smith, William L.

The Practice in Proceedings in the Probate Courts. Bost., 1863.

Same. 3d ed. Bost., 1876.

Comparative View of the Constitution of the Several States with Each Other and with that of the United States. Phila., 1796.

Smith, William S., and Ogden, Samuel G.

Trials of, for Misdemeanors. By Thomas Lloyd. N. Y., 1807.

Smith, William Wharton.

Treatise on Private Corporations. Phila., 1889.

Smull, John A.

Legislative Hand Books of Pennsylvania. (1867-1879). See Pennsylvania.

Smull, William P.

Smull's Legislative Hand Books of Pennsylvania (1881-1885). See Pennsylvania.

Smyth, Alexander. (Editor).

U. S. Infantry Regulations.

Smyth, John H.

The Law of Homesteads and Exemptions. San Fran., 1875.

Smythe, Hamilton.

Irish Common Pleas Reports. Dub., 1840. See Part III, Ireland.

Sneed, A.

Kentucky Decisions. See Part III, Kentucky.

Sneed, John L. T.

Tennessee Reports. See Part III, Tennessee.

Snell, Edmund Henry Turner.

Principles of Equity, for the Use of Students and the Profession. Phila., 1868.

Snyder, George.

Trial of, for Conspiracy. See Journeymen Boot and Shoemakers.

Snyder, William L.

Great Opinions by Great Judges. Collection of Important Judicial Opinions, by Eminent Judges. N. Y., 1883.

Solberg, Thorvald. (Editor).

Bowker, R. R., on Copyright. N. Y., 1886.

Solicitor's Journal and Reporter.

See Part III, England, Periodicals.

Soule, Charles C.

Lawyer's Reference Manual of Law Books and Citations. Bost., 1883.

Abbreviations Used in Law Books. Bost., 1897.

Southard, Samuel L.

New Jersey Reports. See Part III, New Jersey.

Southeastern Reporter.

See Part III, United States and General.

Southern Law Review

And Chart of the Southern Law and Collection Union. See Part III, United States and General.

New Series (1875-1883). 8 vols. See Part III, United States and General.

Southern Reporter.

See Part III, United States and General.

Southwestern Reporter.

See Part III, United States and General.

Spalding, Hugh M.

Encyclopaedia of Law and Forms, for all the States and Canada, with Notes and Authorities. Phila., 1882.

Pennsylvania Civil Service Digest. 2 vols. Phila., 1879.

Spangler, Edward.

Trial of, for the Assassination of President Lincoln. See Harold, David E.

Spaulding, George W.

Treatise on the Public Land System of the U. S. San Fran., 1884.

Spaulding, Joseph W.

Maine Reports. See Part III, Maine.

Speer, Samuel T.

Law of Extradition, International and Inter-State. Alb., 1879.
Law of the Federal Judiciary. N. Y., 1883.

Special and Selected Law Cases.

Lond., 1648. See Part III, England, Miscellaneous.

Speers, R. H.

South Carolina Equity Reports. See Part III, South Carolina.
South Carolina Law Reports.

Spelling, Thomas Carl.

A Treatise on Trusts and Monopolies. Bost., 1893.
On Extraordinary Relief in Equity and at Law. 2 vols. Bost., 1893.
Part I. Injunction.
Part II. Habeas Corpus, Mandamus, Prohibition, Quo Warranto, and Review of Certiorari.

Spelling, T. Carl.

Law of Private Corporations. 2 vols. N. Y., 1892.

Spence, George.

Equitable Jurisdiction of the Court of Chancery. 2 vols. Phila., 1846-50.
Same. See Smith's Manual.

Spencer, James C.

New York Superior Court Reports. See Jones, Samuel.
Revised Statutes of New York. See Duer, John.

Spencer, Robert D.

New Jersey Reports. See Part III, New Jersey.

Spencer, William A.

Minnesota Reports. See Part III, Minnesota.

Spicer, Jacob.

Laws, Grants, etc., of New Jersey. See Leaming, Aaron.

Spinks, Thomas.

English Ecclesiastical and Admiralty Reports. 2 vols. Lond., 1855. See Part III, England.

Prize Cases, English Admiralty. Lond.....See Part III, England, Admiralty.

Spooner, Bathsheba, and others.

Trial of. See American Criminal Trials. Vol. II.

Spooner, Philip L.

Wisconsin Reports. See Part III, Wisconsin.

Sprague, Peleg.

United States District Court Reports. 2 vols. Phila., 1861-68. See Part III, United States.

Stamp Act (of 1862).

See Edwards, Charles.

Standing Orders (H. C.)

Relating to Private Bills. Lond., 1832.

Stannaries.

Procedure in the Court of the Vice-Warden of the Stannaries, New Orders, Rules and Forms. Lond., 1856.

Stansbury, Arthur J.

Report of Trial of James H. Peck. By Impeachment for High Misdemeanor in Office. Bost., 1833.

Stafford, Claim to the Barony of, 1824.

See Burke's Trials, Upper Classes.

Stafford, W. P.

Vermont Reports. See Part III, Vermont.

Stansfield, Philip.

Trial, for Parricide, 1688. See Burke's Trials, Aristocracy.

Stanton, Edwin M.

Ohio Reports. See Part III, Ohio.

Stanton, Richard H.

Digest of Kentucky Reports. See Part III, Kentucky.
Revised Statutes of Kentucky. See Part III, Kentucky.

Stanwix (General).

Arguments in Case of. See Fearne, Charles, Posthumous Works of.

Staples, W. R.

Revised Code of Virginia. See Burks, E. C.

Star Chamber Cases.

(Reprint. Bost., 1881). See Part III, England.

Star Route Trials.

Proceedings in the Second Trial of the Case for Conspiracy. 4 vols. Wash., 1883.

Starkie, Thomas.

English Nisi Prius Reports. 1st Amer. ed. 3 vols. Exeter, 1823. See Part III, England, Nisi Prius. (Reprinted in English Common Law Reports.)

Treatise on the Law of Evidence, and Digest of Proofs in Civil and Criminal Proceedings....American Decisions. By Theron Metcalf, and Edward D. Ingraham. 3d Amer. ed. Phila., 1830.

Same. 8th Amer. from 4th Lond. ed. By George Sharswood. Phila., 1860.

Same. 10th Amer. from 4th Lond. ed., with Amer. Notes. By George Sharswood. Phila., 1876.

Treatise on the Law of Slander and Libel. From 2d Eng. ed. of 1830. Notes by John L. Wendell. 2 vols. Alb., 1843.

Same. 2d Amer. ed. West Brookfield, Mass., 1852.

Same. 4th Eng. ed. By Henry Coleman Folkard, with Amer. Notes by H. G. Wood. N. Y., 1877.

Starr, Lewis.

Digest of Fees, Cost and Salaries in New Jersey. See Part III, New Jersey.

Starr, Merritt. (Editor).

Northwestern Reporter. Vols. 3, 8.

State Trials.

English. 2d ed. By Sollom, Emlyn. 8 vols. Lond., 1730-35.

Same. 4th ed. By Francis Hargrave. 11 vols. (1388-1743.) Lond., 1776-81.

Same. 5th ed. By T. B. and T. J. Howell. 34 vols. (1163-1820). Lond., 1809-28. (At first known as Cobbett's State Trials.)

Same. Index. By David Jardin. See Vol. 34, of Howell's ed.

Table of Parallel References from Hargrave's to Howell's Editions. See Howell, Vols. 21 and 34.

New Series. Edited by John Macdonell. 3 vols. Lond., 1888.

Statute de Finibus Levatis.

See Coke, Sir Edward. Law Tracts.

Statutes of Great Britain, France and Ireland.

15-26 Geo. II. (Vols. 15-26, with Vol. 19 Wanting). 11 Vols. See See English Statutes.

Stearnes, Asahel; Shaw, Lemuel and Metcalf, Theron.

General Laws of Massachusetts. See Part III, Massachusetts.

Steer, John.

Digest of the Laws of Parishes, etc. 3d ed. By Henry John Hodgson. Lond., 1857.

Stephen, George.

The Principles of Commerce and Commercial Law. Lond., 1853.

Stephen, Henry John.

New Commentaries on the Laws of England. 1st Amer. ed. 4 vols. N. Y., 1841-46.

On Pleading. See Ewell, M. D. Essentials of the Law.

On the Principles of Pleading in Civil Actions. 9th Amer. ed. By Franklin Fisk Heard. Phila., 1867.

Summary of Criminal Law. See Law Library. Vol. 27, 1840.

Stephen, Herbert.

Digest of Criminal Procedure. See Stephen, J. F.

On Malicious Prosecution. By Horace M. Rumsey. (Also Shirley's Leading Criminal Cases. By H. M. Rumsey). See Text Book Series. Vol. 31, 1889.

Stephen, James Fitzjames.

Digest of the Law of Evidence. 2d ed. (Reprint). St. Louis, 1876.

Digest of the Criminal Law. (Crimes and Punishments.) St. Louis, 1877.

Stephen, James Fitzjames, and Stephen, Herbert.

Digest of the Law of Criminal Procedure in Indictable Offences. Lond., 1883.

History of the Criminal Law of England. 3 vols. Lond., 1883.

Stephen, J. K.

International Law and Internal Relations. Lond., 1884.

Stephens, Archibald John.

The Law of Nisi Prius. Evidence in Civil Actions, and Arbitration and Awards....Amer. Decisions. By George Sharswood. 3 vols., Phila., 1844.

The Statutes Relating to the Ecclesiastical and Eleemosynary Institutions of England, Wales, Ireland, India, and the Colonies. 2d ed. 2 vols. Lond., 1846.
See Merewether, Henry Alworth.

Stephens, Charles Henry.
Law and Practice of Joint Stock Companies under the Canadian Acts. Toronto, 1881.

Stephens, John J. (Editor).
Proffatt, on Duties of Notaries Public. See Tyler, John F.

Sterling, George L. (Editor).
Burrill, A. M., on Assignments. 4th and 5th eds.

Stearne, Simon.
On Representative Government and Personal Representation. Phila., 1871.

Stevens, G. W.
Georgia Reports. See Peeples, H. C.

Stevenson, J. W.
Code of Kentucky. See Johnson, M. C.

Stevick, Guy Le R.
Unincorporated Associations. Their Legal Status in Pennsylvania. Phila., 1889.

Stewart, Arthur.
See Price, Benjamin.

Stewart, C. G.
Murder Trials. See Brown, G. Lathom.

Stewart, David.
The Law of Marriage and Divorce as Established in England and U. S. San Fran., 1884.

Stewart, George N.
Alabama Reports. See Part III, Alabama.

Stewart, George N., and Porter, B. F.
Alabama Reports. See Part III, Alabama.

Stewart, J.
See Blackstone, William. Commentaries. Phila., 1859.

Stewart, James.

Trial for Murder of Campbell, 1752. See Burke's Trials, Upper Classes.

Nova Scotia Vice-Admiralty Reports. Lond., 1814. See Part III, Nova Scotia.

Stewart, John H.

Digest of New Jersey Reports. See Part III, New Jersey.

New Jersey Equity Reports. See Part III, New Jersey.

Stewart, R. W.

South Dakota Reports. See Part III, South Dakota.

Stiles, Edward H.

Iowa Reports. See Part III, Iowa.

Same. Digest of. See Part III, Iowa.

Same. See Withrow, T. F.

Stille, Alfred. (Editor).

Wharton and Stille, on Medical Jurisprudence. 2d ed.

Stille, Moreton.

On Medical Jurisprudence. See Wharton, F.

Stinson, Frederic J.

American Statute Law. An Aanalytical and Compared Digest of the Constitutions. Bost., 1886.

Stock, John S.

Treatise on the Law of Non Compotes Mentes. See Law Library, Vol. 25, 1839.

Stockett, J. S.

Maryland Reports. See Part III, Maryland.

Stockett, J. S., Merrick, R. T., and Miller, O.

Digest of Maryland Reports. See Part III, Maryland.

Stockton, Alfred A.

Reports of Cases Decided in the Vice Admiralty Court of New Brunswick from 1879 to 1891. St. John, 1894.

Stockton, John P.

New Jersey Reports. See Part III, New Jersey.

Stokes, Whitley.

Anglo-Indian Codes. Vol. I. Substantive Law. Oxford, 1887.

Stokes, William A.

Argument in O'Hara vs. Penna. R. R. Co. See Law Pamphlets. Vol. I. Phila., 1858.

Stone, A. P.

Law Reports Digest. 3 vols. See Part III, England.

(Editor). Queen's Bench Division, Law Reports. See Bulwer, J. R.

Stone, Charles Francis. (Editor).

English Chancery Reports. Am. Reprint. Vols. 44-46.

Stone, Charles Francis.

New York Index. See Part III, New York.

Stone, George W. and Shepherd, J. W.

Penal Code of Alabama. See Part III, Alabama.

Stone, James W. (Reporter).

Trial of Prof. John W. Webster for the Murder of Dr. George Parkman. Bost., 1850.

Stone, Mary.

Trial of, for Child Murder, 1817. See Celebrated Trials of all Countries.

Storer, Bellamy, Jr. (Editor).

Cincinnati Superior Court Reporter. See Taft, Charles P.

Storer, Horatio R., and Heard, Franklin Fiske.

Criminal Abortion. Its Nature, Evidence and its Law. Bost., 1868.

Storey, Charles W.

Controverted Elections (Mass.) See Cushing, L. S.

Storey, Moorfield. (Editor).

American Law Review. Vols. 11-13.

Story, Joseph.

Commentaries on Agency. Cambridge, 1839.

Same. 4th ed. Revised Laws of Agency....The Civil and Foreign Law. Bost., 1851.

Same. 7th ed. Revised by Isaac F. Redfield and William A. Herrick. Bost., 1869.

Same. 9th ed. Revised by Charles P. Greenough. Bost., 1882.

Commentaries on the Law of Bailments. 5th ed. Rev. Bost., 1851.

Same. 9th ed. Rev. by James Schouler. Bost., 1878.

Commentaries on the Law of Bills of Exchange, Foreign and Inland, in Eng. and Amer. Bost., 1843.
Same. 4th ed. Rev. Bost., 1860.
Commentaries on the Conflict of Laws, Foreign and Domestic. 6th ed. Revised by Isaac F. Redfield. Bost., 1865.
Same. 7th ed. By Edmund H. Bennett. Bost., 1872.
Same. 8th ed. By Melville M. Bigelow. Bost., 1883.
Commentaries on the Constitution of the U. S. with a Preliminary Review of. 3 vols. Bost., 1833.
Same. 3d ed. 2 vols. Bost., 1858.
Same. 4th ed. Notes by Thomas M. Cooley. 2 vols. Bost., 1873.
Same. 5th ed. By Melville M. Bigelow. 2 vols. Bost., 1891.
Commentaries on Equity Jurisprudence as Administered in Eng. and Amer. 3d ed. Rev. 2 vols. Bost., 1843.
Same. 6th ed. Rev. 2 vols. 1853.
Same. 8th ed. Rev. by Isaac F. Redfield. 2 vols. Bost., 1861.
Same. 12th ed. Rev. by Jarius W. Perry. 2 vols. Bost., 1877.
Same. 13th ed. By Melville M. Bigelow. 2 vols. Bost., 1886.
Same. See Smith's Manual.
Commentaries on Equity Pleadings....and Practice of the Courts of Equity of Eng. and Amer. 2d ed. Rev. Bost., 1840.
Same. Supplement to. See Curtis, G. T.
Same. 9th ed. Rev. by John M. Gould. Bost., 1879.
Same. 10th ed. Rev. by John M. Gould. Bost., 1892.
Commentaries on the Law of Partnership, as a Branch of Commercial and Maritime Jurisprudence. Bost., 1841.
Same. 4th ed. Bost., 1855.
Same. 6th ed. By John C. Gray, Jr. Bost., 1868.
Same. 7th ed. By William Fisher Wharton. Bost., 1881.
Commentaries on the Law of Promissory Notes, and Guaranties of Notes, etc. 3d ed. Bost., 1851.
Same. 6th ed. Bost., 1868.
Same. 7th ed. By John L. Thorndike. Bost., 1878.
Compiled Public and General Statutes of United States (1789-1827). 3 vols. See Part III, United States.
Notes on the Principles and Practice of Prize Courts. By Frederic Thomas Pratt. Lond., 1854.

Story, Joseph, and Perkins, J. C. (Editors).

Abbott on Shipping. 7th Am. ed.

Story, William W.

Treatise on the Law of Contracts not Under Seal. 3d ed. Bost., 1851.

Same. 5th ed. By Melville M. Bigelow. 2 vols. Bost., 1874.
Treatise on the Law of Sales of Personal Property. 2d ed. Bost., 1853.
Same. 4th ed. By Edmund H. Bennett. Bost., 1871.
United States Circuit Court Reports. 3 Vols. Bost., 1847-51. See Part III, United States.

Stotsenburg, J. H.

Revised Statutes of Indiana. See Fraser, J. S.

Stouton, Lord, and Servants.

Trial for Murder of the Hartgills, 1556. See Burke's Trials, Aristocracy.

Stover, Rowland M.

New York Code of Civil Procedure. See Part III, New York.
(Editor). Howard's Practice Reports. Vols. 52-67.
Same. New Series. Vols. 1-3.
New York State Reporter. Vols. 1-25.

Stafford, Thomas, Earl of.

Trial. See Rushworth, John.

Strahan, R. S.

Oregon Reports. See Part III, Oregon.

Strahan, William.

Translator of Domat's Civil Law.

Strang, Jesse.

Trial of, for the Murder of Mr. Whipple, 1826. See Remarkable Criminal and Divorce Trials.

Strangwayes, Major.

The Assassin. Trial, 1657-8. See Burke's Trials, Upper Classes.

Strange, Sir John.

English King's Bench Reports. 2d ed. 2 vols. Lond., 1782. See Part III, England, King's Bench.
Same. 3d ed. 2 vols. 1795.

Stratton, J. A.

Oregon Reports. See Part III, Oregon.

Street, Alfred B.

New York Council of Revision, History, Vetoes and Biographies of Members. Alb., 1859.

Stringfellow, B. F.

Missouri Reporter. See Part III, Missouri.

Strobhart, James A.

South Carolina Equity Reports.
South Carolina Law Reports. See Part III, South Carolina.

Stroud, George M.

Sketch of the Laws Relating to Slavery in the Several States. Phila., 1827.
(Editor). Purdon's Digest of Pa. Laws. 6th, 7th and 8th eds.

Struve, Henry G.

Washington Territory Reports. See Part III, Washington.

Stuart, George O.

Lower Canada Vice-Admiralty Reports. 2 vols. Lond., 1858-75. See Part III, Canada.

Stuart, James.

Trial of, for the Murder of Sir Alexander Boswell, 1822. See Celebrated Trials of all Countries.

Stuart, John.

English Chancery Reports. 2 vols. Lond., 1824-27. See Simons, Nicholas.

Student's Manual....

Courses for the Study of Conveyancing, of Equity and of Common Law. See New Library of Law and Equity. Vol. I, 1845.

Style, William.

English King's Bench Reports. Lond., 1658. See Part III, England, King's Bench.
Practical Register. Begun in the Reign of King Charles I. Rules, Orders, etc., of the King's Bench. 4th ed. Lond., 1707.

Sugden, E.

On Powers. 2 vols. See Law Library. Vols. 15 and 16, 1837.
On Property. See Law Library, Vol. 64, 1849.

Sugden, (Sir) Edward B.

Lord St. Leonard's Handy Book on Property Law in a Series of Letters. 7th ed. Edinburg-Lond., 1859.
On Sales, Purchases, Mortgages, Leases, Settlements and Devises of Estates. See Law Library, Vol. 3, 1834.

Treatise of the Law of Vendees, and Purchasers of Estates. 7th Amer. from 11th Lond. ed. By J. C. Perkins. 2 vols. Springfield, 1851.

Same. 8th Amer. from 14th Eng. ed. By J. C. Perkins. 2 vols. Phila., 1873.

Treatise on Powers. 1st Amer. from 3d Lond. ed. By Edward D. Ingraham. Phila., 1823.

Same. 3d Amer. from 7th Lond. ed. 2 vols. Phila., 1856.

Sugden, Edward Burtenshaw. (Editor).

Gilbert, on Uses and Trusts. 3d ed.

Sullivan, James.

The History of Land Titles in Massachusetts. Bost., 1801.

Sumner, Charles.

(Editor). American Jurist. Vols. 16-23.

(Editor). Vesey, Jun. English Chancery Reports.

United States Circuit Court Reports. 3 vols. 1836-41. See Part III, United States.

Supreme Court Reporter.

See Part III, United States.

Surratt, John H.

Trial of, for Murder of A. Lincoln. 2 vols. Wash., 1867.

Surratt, Mary E.

Trial of, for the Assassination of President Lincoln. See Herold, David E.

Susquehanna Legal Chronicle.

1878-79. See Part III, Pennsylvania, Miscellaneous.

Sutherland, Joel B. A.

A Manual of Legislative Practice and Order of Business in Deliberative Bodies. 3d ed. Phila., 1838.

Same. 4th ed. Phila., 1850.

Sutherland, J. G.

Treatise on the Law of Damage. 3 vols. Chic., 1882-1883.

Statutes and Statutory Construction....Legislative Powers, Constitutional Regulations, etc. Chic., 1891.

Sutherland, Joel B.

Manual of Legislative Practice and Order of Business in Deliberate Bodies. Phila., 1827.

Same. 5th ed. Phila., 1855.

Swabey, M. C. M.

English Ecclesiastical Reports. See Deane, J. P.

Swebey, M. C. M., and Tristran, T. H.

English Probate and Divorce Reports. 4 vols. Lond., 1860-71. See Part III, England.

Swan, Joseph R.

General Statutes of Ohio. See Part III, Ohio.

Swan, Joseph R., and Critchfield, L. J.

Revised Statutes of Ohio. See Part III, Ohio.

Swan, Joseph R., and Sayler, Milton.

Supplement to Revised Statutes of Ohio. See Part III, Ohio.

Swan, William G.

Tennessee Reports. See Part III, Tennessee.

Swanston, Clement T.

English Chancery Reports. 1st Amer. ed. By Warner, H. W. 3 vols. N. Y., 1822-28. See Part III, England, Chancery—High Court of Chancery.

Sweeney, James M.

New York Superior Court Reports. See Part III, New York.

Sweet, G.

See Blackstone, William. Commentaries. N. Y., 1859.

Swift, H. W.

Digest of Massachusetts Reports. See Bennett, E. H.

Swift, Zephaniah.

Digest of the Laws of Connecticut. See Part III, Connecticut.

System of the Laws of the State of Connecticut. 2 vols. Windham, 1795.

Swigert, Jacob.

Digest of Kentucky Laws. See Littell, William.

Swinburn, Henry.

On Wills and Testaments. 6th ed. 7 Parts in 1 vol. Savoy, 1743.

Sward, John. (Editor).

Hawkins on Wills.

Symes, N. R.

Irish K. B. Reports. See Jebb, Robert.

Symons, J. C.

See Smith, John W., On Contracts.

Taft, Charles P., and Storer, Bellamy, Jr. (Editors).

Cincinnati Superior Court Reporter. Vol. I. See Part III, Ohio.

Taft, Charles P., and Taft, P. R.

Cincinnati Superior Court Reporter. Vol. II. See Part III, Ohio.

Taft, P. R. (Editor).

Cincinnati Superior Court Reporter. Vol. 2. See Taft, Charles P.

Talbot, John George, and Fort, Hugh.

English Citations. (Index). 1865-90. See Part III, England, Digests.

Talbot, Silas, vs. The Brigs Achilles, Patty and Hibernia.

See Hopkinson, Francis. Judgments in Admiralty. Phila., 1789.

Talcott, William. (Editor).

Jarman, on Wills. See Randolph, J. F.

Tamlyn, John.

English Rolls Court Reports. (Reprinted in English Chancery Reports, Vol. 5). Lond., 1831. See Part III, England, Chancery—Rolls Court.

On Evidence in Chancery. See Law Library, Vol. 51, 1846.

Taney, Roger Brooke.

Chief Justice. Decisions in the John Merryman Case on the Writ of Habeas Corpus. See Campbell, John.

Same. See Law Pamphlets, Vol. II. Phila., 1862.

Memoir of. By Samuel Tyler. Balt., 1872.

United States Circuit Court Decisions. By James M. Campbell. Phila., 1871. See Part III, United States.

Tanner, Gordon.

Indiana Reports. See Part III, Indiana.

Tanner, J. M.

Utah Reports. See Part III, Utah.

Tapping, Benjamin.

Ohio Reports. See Part III, Indiana.

Tapping, Thomas.

Law and Practice of the Writ of Mandamus, in England, and Ireland. Phila. 1853.

Same. See Law Library, 6th Series, Vol. 3. 1852.

Taschereau, Henri Elzear.

Criminal Law Consolidation and Amendment Acts, for the Dominion of Canada, with Notes. 2 vols. I, Montreal, 1874. II, Toronto, 1875.

Same. 2d ed. Rev. Toronto, 1888.

Taswell-Langmead, Thomas P., and Carmichael, C. H. E. (Editors).

Law Magazine and Review. Vols. 1-8.

Tate, H. D.

On Corporations. See Meredith, M. M.

Taunton, William P.

English Common Pleas Reports. 8 vols. Lond., 1810-23. See Part III, England, Common Pleas.

Same. Reprint of Vols. 1-4. New York, 1810-16.

Note.—For Vols. 5-8, See English Common Law Reports.)

Tawell, John.

Trial of, for Poisoning Sarah Hart, 1845. See Murder by Poisoning.

Same. See, also, Brown, Lathom (Slough Case).

Taylor, Thomas.

Law Glossary. 4th ed. N. Y., 1855.

Same. 9th ed. N. Y., 1875.

Taylor, Alfred Swaine.

Medical Jurisprudence. 3d Am. ed. from 4th Lond. ed. with additions by Edward Hartshorne. Phila., 1853.

Same. 7th Am. ed. By John J. Reese. Phila., 1873.

Same. 8th Am. from 10th Lond. ed. By John J. Reese. Phila., 1880.

On Poisons in Relation to Medical Jurisprudence and Medicine. 2d Am. from 2d Lond. ed. Phila., 1859.

Same. 3d Am. from 3d Eng. ed. Phila., 1875.

Taylor, Fennings.

Are Legislatures Parliaments? A Study and Review. Montreal, 1879.

Taylor, Henry O.

Treatise on the Law of Private Corporations Having Capital Stock. Phila., 1884.

Same. 2d ed. Phila., 1888.

Taylor, John.

Elements of the Civil Law. 4th ed. Lond., 1828.

Taylor, John L.

Compiled Laws of North Corolina. See Potter, H.
North Carolina Reports. See Part III, North Carolina.
(Editor). Carolina Law Repository.

Taylor, John N.

Treatise on the American Law of Landlord and Tenant. 2d ed. Bost., 1852.
Same. 4th ed. Bost., 1866.

Taylor, John Pitt.

Evidence. Amer. ed., from 8th Eng. ed. 2 vols. See Text Book Series, Vols. 7-10. Phila., 1887.
Same. 9th ed., with Notes. By Chamberlayne. 3 vols. Lond., 1897.

Taylor, Thomas.

Upper Canada King's Bench Reports. 2d ed. Toronto, 1862. See Part III, Canada.

Temple, Leofric.

On Carriers. See Chitty, Tompson.
(Editor). Boothby, B., on Indictable Offences. 2d ed. Lond., 1854.

Temple, Leofric, and Mew, George.

English Crown Cases. Lond., 1852. See Part III, England, Crown Cases.

Termes de la Ley.

Or Certain Difficult and Obscure Words and Terms of the Common and Statute Laws of Eng. 1st Amer. ed. Portland, 1812. (Ascribed to William Rastal; also to John Rastell).

Term Reports.

English King's Bench. See Part III, England, King's Bench.
North Carolina. See Part III, North Carolina.

Terrell, Alexander W.

Texas Reports. See Part III, Texas.

Terrell, Alexander W., and Walker, A. S.

Texas Reports. See Part III, Texas.

Territories.

The Law of. Phila., 1859.

Text Book Series.

36 vols. Published by The Blackstone Publishing Company. Phila., 1886-89. Contents:

Vol. I. Smith, Charles Manley, on the Law of Master and Servant.
Vol. II. Challis, Henry W., on the Law of Real Property.
Vol. III. DeColyar, Henry Anselm, on the Law of Guarantees and of Principal and Surety.
Vol. IV. Smith, Horace, on the Law of Negligence.
Vol. V. Blackburn (Lord), on Sales.
Vol. VI. Pollock, Frederick, on the Law of Torts.
Vol. VII. Taylor, Judge Pitt, on the Law of Evidence. Vol. I, Pt. I.
Vol. VIII. Same. Vol. I, Pt. II.
Vol. IX. Same. Vol. II, Pt. I.
Vol. X. Same. Vol. II, Pt. II.
Vol. XI. Wright, R. S., on Criminal Conspiracies. Am. Cases by Hampton L. Carson.
Vol. XII. May, H. W., on Fraudulent Conveyance. By S. W. Worthington.
Vol. XIII. Odgers, W. Blake, on Libel and Slander. Vol. I.
Vol. XIV. Shirley, Walter S., Leading Cases in the Common Law.
Vol. XV. Lewin, T., on the Law of Trusts. By William C. Scott. Vol. I.
Vol. XVI. Same. Vol. II.
Vol. XVII. Same. Vol. III.
Vol. XVIII. Shortt, John, Informations (Criminal and Quo Warranto). Mandamus and Prohibition.
Vol. XIX. Brett, Thomas, Leading Cases in Equity. By F. S. Dickson.
Vol. XX. Lindley, Nathaniel, on Law of Partnership. Vol. I.
Vol. XXI. Same. Vol. II.
Vol. XXII. Evans, W., on Principal and Agent. Vol. I.
Vol. XXIII. Same. Vol. II.
Vol. XXIV. Pollock, Frederick, Principles of Contract. By F. S. Dickson.
Vol. XXV. White and Tudor's Leading Cases in Equity. Vol. I. Pt. I.
Vol. XXVI. Same. Vol. I. Pt. II.
Vol. XXVII. Same. Vol. II. Pt. I.

Vol. XXVIII. Same. Vol. II. Pt. II.
Vol. XXIX. Kerr, W. W., on the Law and Practice of Injunctions. By F. S. Dickson.
Vol. XXX. Porter, J. B. on Insurance. By Henry Darrach.
Vol. XXXI. Stephen, Herbert, on Malicious Prosecution. Shirley, W. S., Leading Criminal Cases.
Vol. XXXII. Kent, James, Commentaries on American Law. By W. M. Lacy. Vol. I.
Vol. XXXIII. Same. Vol. II.
Vol. XXXIV. Same. Vol. III.
Vol. XXXV. Same. Vol. IV.
Vol. XXXVI. Elphinstone, H. W., Rules for Interpretation of Deeds.

Thacker, Peter O.

Criminal Cases, Massachusetts. See Part III, Massachusetts.

Thatcher, Erastus.

Digest of Statutes, Admiralty Rules and Decisions....of the Circuit Courts of the U. S. Bost., 1884.
Digest of Statutes, Equity Rules and Decisions....of the Circuit Courts of the U. S. Bost., 1883.
Digest of Statutes, Rules and Decisions, Relative to the Jurisdiction and Practice of the Supreme Court of the U. S. 2d ed. Bost., 1883.

Thayer, James Bradley.

A Preliminary Treatise on Evidence at the Common Law. Part I, Development of Trial by Jury, 1896.

Thayer, M. Russell.

Speech in Defence of Thomas Washington Smith. See Law Pamphlets. Vol. I. Phila., 1858.

Thayer, W. W.

Oregon Reports. See Part III, Oregon.

The Judges.

Alabama Reports. See Part III, Alabama.
Nevada Reports. See Part III, Nevada.
Vermont Reports. See Part III, Vermont.

The Law of the Territories.

(Anonymous). Phila., 1859.

Theobald, Henry S.

Concise Treatise on the Construction of Wills. Lond., 1876.
Same. 2d ed. Lond., 1881.
Same. 3d ed. Lond., 1885.

Theobald, William.

On Principal and Surety. See Law Library, Vol. 1, 1833.

The Pandects.

See Goudsmit, J. E., also Fulbecke, William, also Ayliff, John.

Thesaurus Brevium.

A Collection of Approved Forms of Writs, etc. 2d ed. Lond., 1687.

Thesaurus Juris Romani.

2d ed. Rhenum, 1733.

Thibaut, Anton F. J.

System des Pandekten Rechts, Translation of. See Lindley, Nathaniel, on Jurisprudence.

Thistlewood, Arthur; Ings, James, and Others.

Trial of, for High Treason. See Celebrated Trials of all Countries.

Thomas, Abner C.

Treatise on Law of Mortgages of Real and Personal Property in N. Y. N. Y., 1877.

Thomas, D., and Franklin, J.

Maryland Chancery Decisions. See Part III, Maryland.

Thomas, E. A.

Wyoming Territory Reports. See Part III, Wyoming.

Thomas, Earl of Stafford.

Trial of, for High Treason. See Celebrated Trials of all Countries.

Thomas, J. H. (Editor).

Coke's Institutes. First Part.

Thompson, A. W.

The Law of Farms. San Fran., 1876.

Thompson, Isaac Grant.

Assessors, Collectors, and Town Clerks' Manual. Alb., 1870.

Digests of American Reports. See Part III, United States and General.

Law and Practice of Provisional Remedies. Alb., 1867.

National Bank Cases, Containing all Decisions of Federal and State Courts Relating to National Banks. Alb., 1878.

Same. 2d Vol. By Irving Browne. Alb., 1880.

Supervisor's Manual. The Law Relating to the Powers and Duties of Supervisors. 2d ed. Alb., 1869.

Same. 3d ed. By Charles H. Mills. Alb., 1881.
(Editor). Albany Law Journal. Vols. 1-19.
(Editor). American Reports. Vols. 1-27.

Thompson, Isaac Grant, and Cook, R. D.

New York Supreme Court Reports. See Part III, New York.

Thompson, Leslie A.

Digest of Laws of Florida. See Part III, Florida.

Thompson, R. A.

California Reports. See Part III, California.

Thompson, Seymour D.

Compiled Laws of Vermont. See Part III, Vermont.
Law of Carriers of Passengers, with Notes. St. Louis, 1880.
Law of Negligence in Relations not Resting in Contract. 2 vols. St. Louis, 1880.
Liability of Directors and Other Officers and Agents of Corporations. St. Louis, 1880.
Treatise on Homesteads and Exemption Laws. St. Louis, 1878.
Treatise on the Liability of Stockholders in Corporations. St. Louis, 1879.
Treatise on the Rules of Law Relating to Telegraphs, Telephones ....(The Law of Electricity). St. Louis, 1891.
Treatise on Self-Defence. See Horrigan, L. B.
Commentaries on the Law of Private Corporations. 6 vols. San Fran., 1895-96.
(Editor). American Law Review. Vols. 18-23.
(Editor). Central Law Journal. Vols. 1-5.
(Editor). Southern Law Review, New Series.

Thompson, Seymour D., and Merriam, Edwin G.

Treatise on the Organization, Custody and Conduct of Juries. St. Louis, 1882.

Thompson, Seymour D., and Steger, T. M.

Compiled Statutes of Tennessee. See Part III, Tennessee.

Thompson, Vincent T. (Editor).

Smith on Contracts. 6th Lond. ed.

Thomson, J. C., and McKinney, William M.

(Editors). American and English Corporation Cases. Vols. 24-30.
(Editors). American and English Railroad Cases. Vols. 37-43.

Thornbill, Mr.

Trial for Killing Sir Chomeley Dering in a Duel, 1711. See Burke's Trials, Aristocracy.

Thorndike, John L. (Editor).

Story on Promissory Notes. 7th ed.

Thorington, W. S.

Alabama Reports. See Part III, Alabama.

Thornton, Abraham.

Trial of, for the Murder of Mary Ashford, 1817. See Celebrated Trials of all Countries.

Thornton, E. (Editor).

Notes of Cases, Ecclesiastical and Maritime. See Part III, England.

Thornton, James B.

Digest of the Conveyancing, Testamentary and Registry Laws of all the States....2d ed. Bost., 1854.

Thornton, W. W.

Law of Railroad Fences and Private Crossings, Including Injuries to Animals on Right of Way, Caused by Negligence. Indianapolis, 1892.

Universal Cyclopaedia of the Law. 2d ed. Rev. 2 vols. Northport and Chic., 1885.

Thring, Henry.

The Joint Stock Companies Act of 1857....Lond., 1858.

Treatise on the Criminal Law of the Navy....Lond., 1861.

Throop, Montgomery H.

New York Code of Civil Procedure. See Part III, New York.

(Editor). Revised Statutes of New York. See Part III, New York.

Treatise on the Validity of Verbal Agreements by the Laws of Eng. and U. S. 2 vols. Alb., 1870.

Thurtell, John, and Hunt, Joseph.

Trial of, for the Murder of William Ware, 1824. See Celebrated Trials of all Countries.

Thynne, Mr.

Assassination of, 1682. See Burke's Trials, Aristocracy.

Tichborne, Sir Rodger C. D.

Trial of, for Perjury. See Morse, John T., Jr., Famous Trials. Bost., 1874.

Tidd, William.

Practice of the King's Bench and Common Pleas, in Personal Actions and Ejectments. 2d Amer. from 8th Lond. ed. By Francis J. Troubat. 2 vols. Phila., 1828.
Same. 3d Amer. from 9th Lond. ed. By Francis J. Troubat.
Same. 4th Amer. ed. By Asa I. Fish. 2 vols. Phila., 1856.

Tidy, Charles Meymott.

Forensic Medicine and Toxicology. See Woodman, W. B.

Tiedman, Christopher G.

Elementary Treatise on the American Law of Real Property. St. Louis, 1884.
Treatise on the Limitations of Police Power in the United States ....from a Civil and Criminal Standpoint. St. Louis, 1886.

Tiffany, Joel.

Digest of New York Reports. See Part III, New York.
New York Court of Appeals Reports. See Part III, New York.
Transcript Appeals Reports of New York. See Part III, New York.
Treatise on Government and Constitutional Law....Amer. Theory. Alb., 1867.

Tiffany, Joel, and Bullard, E. F.

Law of Trusts and Trustees, in Eng. and Amer. Embracing the Common Law. Alb., 1862.

Tiffany, Joel, and Smith, Henry.

New York Practice. Treatise upon Practice and Pleadings....in the Courts of Record. 2 vols. Alb., 1864-65.
Same. 2d ed. By Horace G. Wood. 2 vols. Alb., 1879.

Tillinghast, John L. (Editor).

Ballentine, William, on Limitations. Alb., 1829.

Tillinghast, John L., and Shearman, Thomas G.

Practice, Pleadings, and Forms, in Civil Actions....the Code of N. Y., and Other States. 2d ed. 2 vols. N. Y., 1865.

Tillman, John P.

Alabama Reports. See Part III, Alabama.
Same. See Brickell, R. C.
Revised Code of Alabama. See Brickell, R. C.

Tilsley, Hugh.

Treatise on Stamp Laws....2d ed. Lond., 1854.
Same. 8th ed. Supplement to 2d ed. Lond.

Tilton, Theodore, vs. Beecher, Henry Ward.

Action for Crim. Con. Tried in the City Court of Brooklyn. 3 vols. N. Y., 1875.

Tithe Cases.

English. See Part III, England, Tithe Case.

Tobey, John F.

Rhode Island Reports. See Part III, Rhole Island.

Tobey, John F., Addeman, J. M., and Carpenter, G. M.

Public Statutes of Rhode Island. See Part III, Rhode Island.

Tolar, William J.

Trial of, for Murder. See McRae, D. G.

Toller, Samuel.

Law of Executors and Administrators, with Additions. By Francis Whitemarsh. 3d Amer. from 6th Lond., ed. By Edward D. Ingraham. Phila., 1829.

Tolman, T.

Compiled Laws of Vermont. See Part III, Vermont.

Tomkins, Frederick.

The Institutes of the Roman Law. Lond., 1867.

Tomkins, Frederick, and Jencken, Henry D.

Compendium of the Modern Roman Law. Lond., 1870.

Tomlins, Harold Nuttall.

Digested Index to the Crown Law, Relating to Criminal Matters. 1st Amer. from 2d Rev. Lond. ed. By James A. Jones. N. Y., 1823.

Tomlins, Thomas Edlyne.

Law Dictionary . . . of the British Law. The Terms or Words of Art, and Information on the Subjects of Trade and Government. 4th ed. By Thomas Colpitts Granger. 2 vols. Lond., 1835.

Repertorium Juridicum. General Index to all the Cases and Pleadings in Law and Equity, Reported and Published. Dub., 1788.

(Editor). Jacob's Law Dictionary.

Tooke, John Horne.

Trial of, for High Treason, 1794. See Celebrated Trials of all Countries.

Tothill, William.

English Chancery Reports. Lond., 1649. See Part III, England, Chancery—High Court of Chancery.

Toulmin, Harry.

Compiled Laws of Kentucky. See Part III, Kentucky.
Digest of Laws of Alabama. See Part III, Alabama.

Tourgee, Albion W.

Civil Code of North Carolina. See Barringer, V. C.

Towle, Nathaniel C.

History and Analysis of the Constitution of the U. S. 3d ed. Rev. Bost., 1871.

Tounsend, Calvin.

Compendium of Commercial Law, Analytically and Topically arranged, etc. N. Y.-Chic., 1875.

Townsend, John Fitzhenry.

Irish Exchequer Reports. See Longfield, Robert.

Townshend, John.

Treatise on the Wrongs Called Slander and Libel, and on the Remedy by Civil Action. N. Y., 1868.
Same. 2d ed. N. Y., 1872.
Same. 3d ed. N. Y., 1877.
Law and Practice on Proceedings by Landlords to Recover Possession of Demised Premises, on Non-Payment of Rent or Expiration of the Term. 2d ed. N. Y., 1866.
(Editor). Greenleaf's Overruled Cases. 4th ed.
(Editor). Ram, on Facts.
(Editor). Ram, on Legal Judgment.
(Editor). Voorhies' New York Code of Procedure. 5th and 10th eds.

Tracy, William.

Hand-Book of Law for Business Men. N. Y., 1871.
(Editor). Cowen on Jurisdiction. 4th ed.

Train, Charles R., and Heard, Franklin Fiske.

Precedents of Indictments and Special Pleas. Bost., 1855.

Transcript Appeals of New York.

By J. Tiffany. See Part III, New York.

Traupmann, Jean Baptiste.

Trial of, for Murder. See Morse's Famous Trials.

Travis, Jeremiah.

Commentaries on the Law of Sales and Collateral Subjects. 2 vols. Bost., 1892.

Treadway, W. R. H.

South Carolina Constitutional Reports. See Part III, South Carolina.

Treat, S. H., Scates, W. B., and Blackwell, R. S.

Compiled Statutes of Illinois. See Part III, Illinois.

Treatise of Tenures, etc.

By a Late Learned Judge. 2d ed. In the Savoy, 1738.

Treaty of Washington.

See Cushing, Caleb.

Trevett vs. Weeden.

Suit for Refusing Paper Bills in Pennsylvania for Butcher's Meat at Par with Specie. By James M. Varnum. Providence, 1787.

Trevor, Charles Cecil.

Taxes of Succession. Digest of the Statutes and Cases Relating to the Probate, Legacy and Succession Duties. Lond., 1856.

Triadical Commentaries.

See Probert, William. Antient Laws of Cambria.

Triads of Britain.

See Probert, William. Antient Laws of Cambria.

Triads of Dyvnwal Moelmud.

See Probert, William. Antient Laws of Cambria.

Trial by Combat

Between Sir John Annesly (Knight), and Thomas Katrington, Esq., 1380. See Celebrated Trials of all Countries.

Trial of Duncan G. McRae, William J. Tolar, David Watkins, Samuel Phillips and Thomas Powers

For Murder of Archibald Beebee.

Trials, Collection of, Containing:

1st. Trial of Thomas O. Selfridge——for Killing Charles Austin, Aug. 4, 1806. Bost., 1806. (Reported by T. Lloyd and George Caines).

2d. Robbery of the Bank of Pennsylvania in 1798. The Trial in the Supreme Court of Pennsylvania. Phila., 1808. (Reported by T. Lloyd).
3d. Trial of the Journeymen Boot and Shoemakers of Philadelphia.
1st. Reports of the Trial for Riot....in which the contending parties were Protestants and Roman Catholics. Phila., 1831. (Reported by Henry Darley).
2d. Trial of Thomas O. Selfridge....for Killing Charles Austin, in Boston, Aug. 4, 1806. Bost., 1806. (Reported by T. Lloyd and George Caines.)
3d. Trial of Levi Weeks....for Murder of Gulielma Sands. N. Y., 1800.
4th. Report of the Trial of William Palmer for Poisoning John Parsons Cook, at Rugeley. Lond., 1856. (The Times Edition).

Trickett, William.

Law of Liens in Pennsylvania. 3 vols. Jersey City, 1882-1891.
Law of Limitations of Actions in Pennsylvania. Jersey City, 1888.
Law of Pennsylvania of Voluntary Assignments in Trust for the Benefit of Creditors. Jersey City, 1888.
The Law of Roads and Streets in Pennsylvania. Phila., 1895.
The Law of Boroughs in Pennsylvania. Including the Rights and Duties of Borough Officers. Phila., 1893-1898.

Tripp, Richard S.

Forms and Precedents of Proceedings in the High Court of Chancery. Lond., 1858.

Tripp, Robert B.

Dakota Reports. See Part III, Dakota.

Tristram, T. H.

English Probate and Divorce Reports. See Swabey, M. C. M.

Troppman and Prince Bonaparte.

Trials of, for the Murder of the Kinck Family. See Morse, John T., Jr. Famous Trials. Bost., 1874.

Trotter, John G.

Appeals from the Convictions and Orders of Justices. Lond., 1884.

Troubat, F. J.

American Digest. See Anthon, J.
Law of Commandatory and Limited Partnership in the U. S. Phila., 1853.

Practice in the Civil Courts of Pennsylvania and Courts of U. S. 2 vols. Phila., 1837.
Same. 4th ed. By A. I. Fish. 2 vols. Phila., 1867-68.
Same. 5th ed. By Frederick C. Brightly. 2 vols. Phila., 1880.

Troubat, Francis J.

(Editor). Chitty, Joseph, Jun., on Contracts. 2d ed.
(Editor). English Exchequer Reports. 6 vols. Phila., 1835. See Part III, England, Exchequer.
(Editor). New Library of Law and Equity.
(Editor). Tidd on Personal Actions and Ejectments. 2d and 3d eds.
(Editor). Williams on Executors.

Troubat, Francis J., and Haly, William W.

Notes on Practice in the Civil Courts of Pennsylvania. 2 vols. Phila., 1825-29.

Troubat, Francis J., and Wharton, Henry. (Editors).

Hill, on Trustees. 2d ed.

Trower, Charles F.

On Debtor and Creditor. See Law Library, 6th Series, Vol. 31, 1860.

Truman, J. Henry.

American Railway Reports. Vol. I.
(Editor). Dicey, A. V., on Parties to Action.

Tucker, George. (Editor).

Blackstone, William. Commentaries. (Virginia Edition). Phila., 1803.

Tucker, George F.

The Monroe Doctrine, a Concise History of its Origin and Growth. Bost., 1885.
Notes on the U. S. Revised Statutes. See Gould, John M.

Tucker, G. J.

New York Surrogate Court Reports. See Part III, New York.

Tucker, Geo. F.

Massachusetts Reports. See Part III, Massachusetts.

Tudor, Owen Davies.

Selection of Leading Cases on Mercantile and Maritime Law, from 2d Lond. ed. By George Sharswood. 2 vols. Phila., 1873.
Selection of Leading Cases on Real Property. 2d ed. Lond., 1863.

Tudor, O. D.

See White and Tudor's Leading Cases in Equity.

Tuke, D. Hack.

Dictionary of Psychological Medicine....and the Law of Lunacy in Great Britain and Ireland. 2 vols. Phila., 1892.

Tupper, Charles.

Fishery Treaty.

Turnbull, George.

Translator Heineccius' Law of Nations.

Turner, D. B.

Arkansas Reports. See Part III, Arkansas.

Turner, George, and Russell, James.

English Chancery Reports. Lond., 1832. See Part III, England, Chancery, High Court of Chancery.

Same. Reprinted in English Chancery Reports. Vol. I.

Turner, S.

Revised Statutes of Kentucky. See Wickliffe, C. A.

Turner, Colonel, and Family.

Trial for Burglary, 1663. See Burke's Trials, Upper Classes.

Turpie, D.

Revised Statutes of Indiana. See Fraser, J. S.

Tuttle, Charles A.

California Reports. See Part III, California.

Tuttle, Charles A., and Carpenter, G. J.

California Reports. See Part III, California.

Twells, Philip.

English Chancery Reports. See Hall, F. J.

Twiss, Horace.

Enquiry into the Means of Consolidating and Digesting the Laws of England. Lond., 1826.

Twiss, (Sir) Travers.

Law of Nations Considered as Independent Political Communities. The Rights and Duties of Nations in Time of War. 2d ed. Lond., 1875.

Monumenta Juridica. The Black Book of the Admiralty. 4 vols. Lond., 1871-76.

Tyler, John F., and Stephens, John J. (Editors).

Proffatt on Duties of Notaries Public.

Tyler, Ransom H.

American Ecclesiastical Law. The Law of Religious Societies, Church Government and Creeds, Disturbing Religious Meetings and the Law of Burial Grounds. Alb., 1866.

Commentaries on the Law of Infancy, Including Guardianship and Custody of Infants, and the Law of Coverture, Embracing Dower, Marriage and Divorce. Alb., 1868.

Same. 2d ed. Alb., 1882.

Treatise on the Law of Boundaries and Fences, Including the Rights of Property on the Sea Shore, and in the Lands of Public Rivers and Other Streams, and the Law of Window Lights. Alb., 1874.

Treatise on the Law of Fixtures, Embracing the Leading American and English Decisions. Alb., 1877.

Treatise on the Law of Usury, Pawns or Pledges, and Maritime Loans. Alb., 1873.

Treatise on the Remedy by Ejectment and the Law of Adverse Enjoyment in the U. S. Alb., 1870.

Tyler, Royall.

Vermont Reports. See Part III, Vermont.

Tyler, Samuel.

Memoir of Taney, Roger B.

Tyler, S.

(Editor). Gilbert's Forum Romanum.

(Editor). Mitford's Chancery Pleading.

Tyndale, T. W.

Supplement to Digest. See Tyrwhitt, R. P.

Tyng, Dudley A.

Massachusetts Reports. See Part III, Massachusetts.

Tyrwhitt, Robert P.

English Exchequer Reports. 5 vols. Lond., 1832-7. See Part III, England.

Tyrwhitt, R. P., and Granger, T. C.

English Exchequer Reports. Lond., 1837. See Part III, England.

Tyrwhitt, R. P., and Tyndale, T. W.

Supplement to Digest of Public General Statutes. Lond., 1826. See Digests, etc., of English Statutes.

Uhle, John B. (Editor).

American Law Register. Vol. 27.

Ulman, H. C. (Editor).

National Bankruptcy Register Reports. Vol. 5. See Gazzam, A. W.

Ulpian.

See Cumin, P.

Underhill, Arthur.

Practical and Concise Manual of the Law Relating to Private Trusts and Trustees. 2d ed. Lond., 1884.

Underhill, Arthur.

The Law Relating to Private Trusts and Trustees. 1st Amer. ed. By F. A. and Adolph Wislizenus. St. Louis, 1896.

Underhill, Arthur, and Plumtre, Claude, C. M.

Principles of the Law of Torts. First from Second English Edition. By Nathaniel C. Moak. Alb., 1881.

Underhill, H. C.

A Treatise on the Law of Criminal Evidence. Indianapolis, 1898.

United States Circuit Court Reports.

Constitution of, with Amendments; Jefferson's Manual; Standing Rules, etc., U. S. House and Senate and Barclay's Digest. (Anon.) Wash., 1874.

Court of Claims Reports. See Part III, United States.

Digests. See Part III, United States.

District Court Reports. See Part III, United States.

Military:

Army, General Regulations for; or Military Institutes. Phila., 1821.

Regulations. N. Y., 1857.

Same. Revised. Phila., 1861.

Same. Wash., 1873.

Infantry: Regulations (A. Smyth). Phila., 1861.

Rules and Regulations. 4th ed. N. Y., 1820.

Same. Phila., 1824.

Land Forces: Law Government, Regulation, and Administration Relating to. See H. L. Scott's Military Dictionary. N. Y., 1861.

Military Regulations: See Duane, William. Military Dictionary. Phila., 1810.

Navy: Uniform Regulations. Wash., 1886.

Unknown Murderer

Or the Police at Fault. See Celebrated Trials of all Countries.

Upper Canada Jurist.

See Upper Canada Queen's Bench Reports, O. S. Vols. 1-2.

Upper Canada Queen's Bench Reports.

46 vols. Toronto, 1859-82. (Note.—Vols. 1-2. By J. H. Cameron; Vols. 3-13. By J. L. Robinson; Vols. 14-32. By C. Robinson; Vols. 33-42. By H. W. Wethey; Vols. 43-46. By S. J. Van Koughnet; Vols. 33-46, also Edited by C. Robinson.

Old Series. 6 vols. Toronto, 1877. See Part III, Canada.

Upshur, Abel P.

Enquiry into the True Nature and Character of our Federal Government. Phila., 1863.

Same. See Campbell, John. Pamphlets.

Upton, Francis H.

Law of Nations Affecting Commerce During War.... Prize Courts, N. Y., 1861.

Treatise on the Law of Trade Marks, with a Digest and Review of Eng. and Amer. Authorities. Alb., 1860.

Upton, U. S., and Jennings, N. R.

Louisiana Civil Code. See Part III, Louisiana.

Vaillant, J.

Translation of Dyer's English King's Bench Reports. 3 vols. Dub., 1794.

Valdez, S.

Compiled General, Local and Special Laws of New Mexico. See Bartlett, E. L.

Valette, Elie.

The Deputy Commissary's Guide within the Province of Maryland. Annapolis, 1774.

Van Der Linden, Johannes.

Institutes of the Laws of Holland. Translated by J. Henry. Lond., 1828.

VanDevanter, W.

Revised Statutes of Wyoming. See Blake, J. W.

Van Epps, H.

Index to Georgia Reports. See Part III, Georgia.

Vanfleet, John M.

The Law of Collateral Attack on Judicial Proceedings. Chic., 1892.
Res Judicata. A Treatise on the Law of Former Adjudications. 2 vols. Indianapolis, 1895.

Van Heythuysen, F. M.

The Equity Draftsman....Forms of Pleadings in Suits in Equity. Revised by Edward Hughes. Fourth, from Last London Edition. Phila., 1861.

Van Koughnet, S. J. (Reporter).

Upper Canada Queen's Bench Reports. Vols. 43-46.

Van Ness, W. P.

Prize Cases. U. S. District Court. N. Y., 1814. See Part III, United States.

Van Ness, W. P., and Woodworth, J.

Revised Laws of New York. See Part III, New York.

Van Nest, G. Willett. (Editor).

Sedgwick on Measure of Damages. 7th ed. See Sedgwick, A. J.

Van Santvoord, George.

Precedents of Pleading in Civil Actions, under the New York Code. Alb., 1858.
Same. 3d ed. By Nathaniel C. Moak. Alb., 1873.

Varnum, James M.

Case of Trevett vs. Weeden for Refusing to Take Paper Bills on Par with Specie. Providence, 1787.

Vattel, E.

Law of Nations, from the ed. by Joseph Chitty, with Notes by Edward D. Ingraham. Phila., 1872.
Same. See Chitty, Joseph....Bost., 1812.

Vaughan, J.

English Common Pleas Reports. Lond., 1677. See Part III, England, Common Pleas.

Vaux, Richard.

(Recorder of Philadelphia). Decisions of. (1841-1845). Phila., 1846. See Part III, Pennsylvania, Miscellaneous.

Veazey, W. G.

Vermont Reports. See Part III, Vermont.

Ventris, Sir P.

English King's Bench and Common Pleas Reports. 2 pts. in 1 vol. 4th ed. Savoy, 1726. See Part III, England.

Vernon, George William. (Editor).

Andrew's English K. B. Reports. 2d ed.

Vernon, G. W., and Scriven, J. B.

Irish King's Bench Reports. Dub., 1790. See Part III, Ireland.

Vernon, T.

English Chancery Reports. 2 vols. Savoy, 1726-28. See Part III, England, Chancery—High Court of Chancery.

Same. Reprint. 2 vols. Brookfield, 1829.

Vertrees, J.

Code of Tennessee. See Milliken, W. A.

Vesey, F., Sr.

English Chancery Reports. 1st Am. ed. By Robert Belt. 3 vols. Phila., 1831. See Part III, England, Chancery.

Same. Supplement. 2d ed. Lond., 1825.

Vesey, F., Jr.

English Chancery Reports. Lond. ed. Lond., 1801-9. See Part III, England, Chancery—High Court of Chancery. (Vols. 15 and 16 Wanting).

Same. 1st Am. ed. By E. D. Ingraham. Vols. 15 and 16. Phila., 1822.

Same. Charles Sumner's ed. 20 vols. Bost., 1844.

Same. Supplement by J. E. Hovenden. 2 vols. Phila., 1828.

Vesey, F., Jr., and Beames, J.

English Chancery Reports. 1st Am. ed. By E. D. Ingraham. 3 vols. in 2. Phila., 1822. See Part III, England, Chancery—High Court of Chancery.

Vetoes by the Governor of Pennsylvania.

Bills Passed, Session 1889.

Victims of Judicial Murder.

See Remarkable Trials of All Countries.

Victorian Reports.

See Part III, Victoria.

Vilas, Henry L. (Editor).

New York Criminal Reports. Vols. 1-5. See Connoly, Theodore.

Vilas, William F., and Bryant, Edwin E. (Editors).

Smith's Wisconsin Reports. 11 vols. Chic., 1875. See Part III, Wisconsin.

Viner, C.

Abridgment of Law and Equity. 19 vols. Aldershot, 1746.
Same. 2d ed. 24 vols. Lond., 1791-94.
Same. Supplement to. 6 vols. Lond., 1799-1805.

Vinnen, Arnold.

(Lat. Vinnius Arnoldi) In quatuor libros Institutionum Imperialium Commentarius. Jo. Gottl. Heineccius recensuit. Editio Novissima, cui accedunt Vinnii Quaestiones Juris selectae. Lugduni, 1761.

Virgin, W. W.

Digest of Maine Reports. See Part III, Maine.
Maine Reports. See Part III, Maine.

Vitriarii, Phil. Reink.

Institutiones Juris Naturae et Gentium, Lugduni, 1719.

Volt, Johannis.

Commentaries and Pandects on Roman Law....6 vols. Hale, 1776-1780. (Latin, Vol. 2 wanting).

Voltaire, M. de.

Commentary on Crimes and Punishments. See Beccaria, C. B.

Von Savigny.

See Savigny, Frederick Carl von.

Voorhees, Daniel W.

Addresses of, at Trial of John E. Cook and Before the Literary Society of the University of Virginia. Richmond, 1861.

Voorhies, A.

Revised Laws of Louisiana. 2d ed. See Part III, Louisiana.

Voorhies, John S.

Codes of Procedure of New York. 4th ed. N. Y. 1855. See Part III, New York.

Vroom, G. D. W.

New Jersey Law Reports. See Part III, New Jersey.

Vroom, P. D.

New Jersey Law Reports. See Part III, New Jersey.

Wade, E.

Revised Statutes of New York. See Parker, A. J.

Wade, William.

Manual of American Mining Law as Practiced in the Western States and Territories. St. Louis, 1882.

Wade, William P.

Treatise on the Law of Attachments and Garnishments. 2 vols. I. Attachment by Direct Levy. II. Garnishment Statutes. San Fran., 1886-87.

Treatise on the Law of Notice as Affecting Civil Rights and Remedies. Chic., 1878.

Treatise on the Operation and Construction of Retroactive Laws. St. Louis, 1880.

Wadlinger, George J.

The Law of Costs in Pennsylvania. Phila., 1888.

Wagner, D.

Compiled Statutes of Missouri. See Part III, Missouri.

Wait, Frederick S.

Treatise on Fraudulent Conveyances and Creditors' Bills. N. Y., 1884.

Same. 2d ed. N. Y., 1889.

Wait, F. S.

On Trial of Title to Land. See Sedgwick, A. J.

Wait, William.

Digest of New York Reports. See Part III, New York.

General Index to Wait's Actions and Defenses. By Edward Cookingham. Alb., 1882.

Law and Practice in Civil Actions and Proceedings in Justices' Courts and on Appeals to County Courts, of New York. 2 vols. Alb., 1866.

Practice at Law in Equity, and in Special Proceedings, in all Courts of Record of N. Y. 2 vols. Alb., 1872-73.

Table of Cases Affirmed, Reversed or Cited in the Reports of New York. Alb., 1872.

Treatise upon some of the General Principles of the Law....to Actions and Defenses. 7 vols. Alb., 1877-79.

(Editor). Broom and Hadley's Commentaries.

Wakefield, The.

Trial for Abduction of Miss Turner, 1827. See Burke's Trials, Upper Classes.

Wakley, Thomas, vs. The Hope Insurance Co.

To Recover Insurance Against Damages by Fire, 1821. See Burke's Trials, Upper Classes.

Wald, G. H. (Editor).

Pollock on Contracts. 1st Am. ed.

Wales.

See Antient Laws of Cambria. Translated from the Welsh, by William Probert. Lond., 1823.

Walford, Cornelius.

The Insurance Guide and Hand-Book. Amer. ed. N. Y., 1869.

Walford, Frederick.

Parliamentary Cases Relating to Railways, etc. See Beavan, Edward.

Summary of the Law of Railways. 2d ed. Bost., 1850.

Walford, G.

Revised Statutes of New York. See Parker, A. J.

Walkem, Richard Thomas.

Treatise on the Law Relating to Execution and Revocation of Wills. Toronto, 1873.

Walker, A. J.

Revised Code of Laws of Alabama. See Part III, Alabama.

Walker, Albert H.

Text-Book of the Patent Laws of the U. S. N. Y., 1883.

Walker, Ambrose.

Book of Forms, or Precedents in Conveyancing. Phila., 1841.

Walker, A. S., Sr.

Texas Court of Appeals Decisions. See Part III, Texas.
Texas Reports. See Part III, Texas.
Same. See Terrell, A. W.

Walker, Charles. (Editor).

Fell, W. W., on Mercantile Guarantees and Principal and Surety. 1st Am. ed.

Walker, C. L.

Digest of Louisiana Reports. See Walker, S. R.

Walker, H. N.

Michigan Chancery Reports. See Part III, Michigan.

Walker, James M.

The Theory of Common Law. Bost., 1852.

Walker, J. B., and Bates, C.

Digest of Ohio Reports. See Part III, Ohio.

Walker, John.

English Chancery Reports. See Jacob, Edward.

Walker, Lewis B.

Pennsylvania Supreme Court Cases. 2 vols. Pottsville, 1889-90. See Part III, Pennsylvania.

Walker, L. B. (Reporter).

Legal Record Reports. See Pilgram, A. P.

Walker, Peter.

Trial of, for Murder. (Egglesham Case). See Brown, G. Lathom.

Walker, R. E.

Table of Cases, New Hampshire. See Ray, R. A.

Walker, R. J.

Mississippi Reports. See Part III, Mississippi.

Walker, R. S.

Texas Reports. See Moore, George F.

Walker, R. W.

Alabama Reports. See Part III, Alabama.

Walker, S. R., and Walker, C. L.

Digest of Louisiana Reports. See Part III, Louisiana.

Walker, Timothy.

Introduction to American Law, designed as a First Book for Students. Phila., 1837.
Same. 8th ed. Rev. by M. F. Force. Bost., 1882.
Same. 10th ed. Bost., 1895.

Wallace, H. B.

(Editor). Meeson and Welsby's Exchequer Reports. See Hare, J. I. C.
(Editor). Smith's Leading Cases. See Hare, J. I. C.
(Editor). Welsby, Hurlstone and Gordon's Exchequer Reports. See Hare, J. I. C.
(Editor). White and Tudor's Leading Cases. See Hare, J. I. C.
(Editor). Younge and Jervis' Exchequer Reports. See Hare, J. I. C.
(Editor). Pennsylvania Law Journal.
(Editor). Philadelphia Reports. Vol. 1-10. See Part III, Pennsylvania, Miscellaneous.

Wallace, Henry E., and Sanders, Dallas.

The Constiution of the Commonwealth of Pennsylvania, with an Introduction, Notes, References and Index. Phila., 1874.
Same. 2d ed. Phila., 1881.

Wallace, J. M. P.

Rules of Circuit and District Courts. Phila., 1882.

Wall, Joseph.

Trial of, for the Murder of Benjamin Armstrong, 1802. See Celebrated Trials of all Countries.

Wallace, John, William.

The Reporters, Chronologically Arranged. 3d ed. Phila., 1855.
Same. 4th ed. By Franklin Fiske Heard. Bost., 1882.
United States Circuit Court Reports. (Wallace Junior). 3 vols. Phila., 1849-71. See Part III, United States.
Same. Appendix to. Phila., 1849.
United States Supreme Court Reports. 23 vols. Wash., 1864-76. See Part III, United States.
(Editor). Jebb's Irish Crown Cases. See British Crown Cases. Vol. 3.

Wallace, J. W.

See Hare and Wallace. American Leading Cases. Fifth Edition. Phila., 1871.

Walmsley, T.

English Exchequer Reports. See Hurlstone, E. T.

Walrath, T. B. (Editor).

Complete Digest. See Jacob, E. A.

Walters and Others.

Trial, for Murder of Sir Charles Pym, 1688. Burke's Trials, Aristocracy.

Walsh, F. W.

Irish Chancery Reports. See Drury, W. B.

Waples, Rufus.

Treatise on Attachment and Garnishment. Chic., 1885.
Treatise on Proceedings in Rem. Chic., 1882.

Warburton, A. Bannerman.

Prince Edward Island Reports. See Haszard, Francis L.

Warburton, A. F.

Report of Trial of the Officers and Crew of the Privateer Savannah, for Piracy. N. Y., 1862.

Ward, Robert.

The Law of Nations in Europe. 2 vols. Lond., 1795.

Ward, W.

On Legacies and Bequests of Personal Property. See Law Library, Vol. 18, 1837.

Warden, R. B.

Ohio State Reports. See Part III, Ohio.

Warden, R. B., and Smith, J. H.

Ohio State Reports. See Part III, Ohio.

Ware, A.

United States District Reports. 3 vols. Portland, 1839-74. See Part III, United States.

War in Disguise,

Or the Frauds of the Neutral Flags. 2d Am. ed. Lond., 1806.

Warner, H. W.

(Editor). Beames, on the Writ Ne Exeat Regno. 1st Am. ed.
(Editor). Jacob and Walker's English Chancery Reports. N. Y., 1822.
(Editor). Swanston's English Chancery Reports.

Warner, John. (Editor).

Sanders, F. W., on Uses and Trusts. See Sanders, G. W.

Warren, A. R.

The New Insolvent Act. (Supplement of the Bankrupt Acts, etc.) Lond., 1827.

Warren, Marvin.

Ohio Criminal Law and Forms. 3d ed. (To Conform to the New Code, etc.) Cincinnati, 1872.

Warren, R. R.

Irish Chancery Reports. See Drury, W. B.

Warren, Samuel.

Duties of Attorneys and Solicitors. Moral, Social and Professional. Alb., 1870.
Introduction to Law Studies. See Law Library. Vol. 14, 1836.
Law and Practice of Election Committees. (Manual of Parliamentary Election Law). Lond., 1853.
(Editor). Blackstone's Commentaries. Lond., 1856.

"Warrington" (William S. Robinson.)

U. S. Manual. Bost.-N. Y., 1875.
Compiled Code of West Virginia. See Part III, West Virginia.

Warvelle, George W.

Practical Treatise on Abstracts and Examinations of Title to Real Property. Chic., 1883.

Washburn, Emory.

Manual of Criminal Law, with Notes. By Marshall D. Ewell. Chic., 1878.
Treatise on the American Law of Easements and Servitudes. 2d ed. Bost., 1867.
Same. 3d ed. Bost., 1873.
Same. 4th ed. By Simon Greenleaf Crosswell. Bost., 1885.
Treatise on the American Law of Real Property. 2 vols. Bost., 1860.
Same. 3d ed. 3 vols. 1868.

Same. 4th ed. 3 vols. 1876.
Same. 5th ed. By Joseph Williard and Simon G. Croswell. 3 vols. Bost., 1887.

Washburn, P. T.

Digest of Vermont Reports. See Part III, Vermont.
Vermont Reports. See Part III, Vermont.

Washington, B.

United States Circuit Court Reports. 4 vols. Phila., 1826-29. See Part III, United States.
Virginia Reports. See Part III, Virginia.

Washington, Joseph. (Supposed Reporter).

Modern Reports, English King's Bench. Vol. 2.

Washington, Treaty of.

See Cushing, Caleb.

Waterman, T. W.

Author of Vols. 2 and 3 of Graham and Waterman on New Trials.
Digest of Criminal Cases....of the Federal Courts and of the Several States. N. Y., 1877.
Treatise on the Law of Corporations, Other than Municipal, with Citations from Eng., U. S., State and Territory Courts. 2 vols. N. Y., 1888.
Treatise on the Law of Set-Off, Recoupment and Counter Claim. 2d ed. N. Y., 1872.
Treatise on the Law of Trespass in the Twofold Aspect of the Wrong and the Remedy. 2 vols.
(Vol. I. Person and Personal Property. Vol. II. Real Estate). N. Y., 1875.
Treatise on the Law Relating to Specific Performance of Contracts. N. Y., 1881.
(Editor). Adams, John, on Action of Eectment. N. Y., 1854.
(Editor). Archbold's Criminal Procedure and Evidence. 6th Am. ed.
(Editor). Dart, on Vendors and Purchasers.
(Editor). English Chancery Reports. Am. Reprint.
(Editor). Graham, David, on Law and Equity.
(Editor). Paines Circuit Court Reports. Vol. 2.

Watkins, Charles.

Essay Towards the Further Elucidation of the Law of Descents. 2d ed. Lond., 1801.

Principles of Conveyancing for Use of Students. 6th ed. By George Morley and Richard Holmes Coote. Lond., 1829.
Same. With Additions. By R. Preston. See Law Library. Vol. 20, 1838.

Watkins, David.

Trial of, for Murder. See McRae, D. G.

Watkins, John N.

Revised Statutes of Maryland. See Part III, Maryland.

Watson, Richard, and Pugh, Edward F. (Editors).

Dunlap's Book of Forms. 5th ed.

Watson, W. H.

On Arbitration and Awards. See Law Library. Vol. 11, 1836.
Same. New ed. See Law Library. Vol. 59, 1848.
On Sheriffs. See Law Library. Vol. 7, 1834.

Watts, C. C.

West Virginia Reports. See Part III, West Virginia.

Watts, Frederick.

Pennsylvania Reports. See Part III, Pennsylvania.
Same. See Penrose, C. B.

Watts, Frederick, and Sergeant, H. J.

Pennsylvania Reports. See Part III, Pennsylvania.

Webb, B. R.

Texas Court of Appeals Decisions. See Part III, Texas.

Webb, Edmund F.

Railroad Laws of Maine. Portland, 1875.

Webb, George H. F. (Editor).

Victorian Reports. Melbourne, 1874-76.

Webb, G. H. F.

Victorian Reports. See A'Beckett, T.
Same. See Wyatt, Alfred.

Webb, G. H. F., and Davis, P. Stevenson. (Editors).

Victorian Law Reports. 13 vols. Melbourne, 1876-1888.

Webb, J., and Duval, T. H.

Texas Reports. See Part III, Texas.

Webb, W. C.

Kansas Reports. See Part III, Kansas.

Webster, David. (Editor).

Pennsylvania Law Journal.

Webster, John W.

Report of Trial for Murder of Dr. George Parkman. By James W. Stone. Bost., 1850.

Webster, Prentiss.

Treatise on the Law of Citizenship in the U. S. Alb., 1891.

Law of Naturalization in the United States of America, and of Other Countries. Bost., 1895.

Webster, T.

English Patent Cases. 2 vols. in 1. Lond., 1844. See Part III, England, Patent Cases.

Wedgwood, William B.

Revised Statutes of Ohio. Reduced to Questions and Answers. See Part III, Ohio.

The Government and Laws of the U. S. N. Y., 1866.

Same. 6th ed. N. Y., 1868.

Wedgwood, William B., and Smith I.

Homan's Law Manual for Notaries Public and Bankers. N. Y., 1869.

Weed, Thurlow.

Trial of, for Libel. See Remarkable Criminal and Divorce Trials.

Weekly Notes of Cases.

Pennsylvania. See Part III, Pennsylvania.

Weeks, Edward P.

Commentary on the Mining Legislation of Congress. 2d ed. San Fran., 1880.

Doctrine of Damnum Absque Injuria, Relative to Law of Torts. San Fran., 1879.

Treatise on Attorneys and Counsellors at Law. San Fran., 1878.

Treatise on Mines, Minerals and Mining Water Rights. See Blanchard, George A.

Treatise on the Law of Depositions. San Fran., 1880.

Weeks, Levi.

Trial of, for the Murder of Gulielma Sands. See Trials, Collection of.

Weimer, Albert.

The Law of Railroads in Pennsylvania. 2 vols. Phila., 1893.

Weimer, Albert B.

Law Relating to the Mining of Coal in Pennsylvania. Phila., 1891.

Weimer, A. B. (Editor).

Pennsylvania County Court Reports. Vol. 10. (1890). See Part III, Pennsylvania.

Welch, J.

Index-Digest to Ohio Reports. See Part III, Ohio.

Welford, Richard Griffiths.

Practical Treatise on Equity Pleadings, with Observations on the New Order of 1841, from Lond. ed. Harrisbg., 1846.
Same. See New Library of Law and Equity. Vol. 6, 1846.

Wells, D. A., Dodge, Edwin, and Cuyler, G. W.

Local Taxation of New York. N. Y., 1871.

Wells, E. H.

Revised Statutes of Arizona. See King, C. H.

Wells, H. W.

Treatise on the Law of Replevin, in the Courts of U. S. and Eng. Chic., 1880.

Wells, J. C.

Magna Charta; on Constitutional Civil Liberty in Eng. and Amer. Des Moines, 1880.
Treatise on Questions of Law and Fact. Instructions to Juries and Bills of Exceptions. N. Y., 1876.
Treatise on the Doctrines of Res Adjudicata and Stare Decisis. Des. Moines, 1878.
Treatise on the Jurisdiction of Courts. St. Paul, 1880.
Treatise on the Separate Property of Married Women. 2d ed. Cincinnati, 1879.

Wells, John G.

Every Man His Own Lawyer, and Business Form Book. N. Y., 1867.

Welsby, W. N.

English Exchequer Reports. See Meeson, R.
See Blackstone, William. Commentaries. N. Y., 1859.

Welsby, W. N., and Beavan, Edward. (Editors).

Chitty's Collection of Statutes. 2d ed.

Welsby, W. N., and Hurlstone, E. T., and Gordon, J.

English Exchequer Reports. Am. ed. By Hare and Wallace. 11 Vols. Phila., 1852-74. See Part III, England, Exchequer.

Welty, D. W.

Treatise on the Law of Assessments. N. Y.-Alb., 1886.

Wendell, J. L.

New York Reports. See Part III, New York.
(Editor). Blackstone, William. Commentaries. N. Y., 1859.
(Editor). Starkie, on Slander.

Wentworth, John.

Complete System of Pleading. 10 vols. Dub., 1799.
I. Abatement, Account and Assumpsit.
II. Assumpsit Special.
III. Assumpsit and Covenant.
IV. Indictments.
V. Covenant and Debt.
VI. Indictments, Proceedings, Quo Warranto, Prohibition and Mandamus.
VII. Debt and Detinue.
VIII. Replevin and Tort.
IX. Missing.
X. Error, Ejectment, Quare Impedit, Real Actions, Practical Forms and General Index.

Wentworth, Thomas.

The Office and Duty of Executors. 2 vols. Dub., 1772.
Same. (With the Supplement of H. Curson, and Notes of Serjeant Wilson). From 14th Lond. ed. By Henry Jeremy, with Eng. References and Amer. Decisions. By E. D. Ingraham. Phila., 1832.

Wenzell, H. B.

Minnesota Reports. See Part III, Minnesota.

West Coast Reporter.

See Part III, United States and General.

West, M. J.

English Chancery Reports. From the Original Manuscript of Lord Chancellor Hardwicke. Lond., 1827. See Part III, England.
House of Lords Reports. Lond., 1842. See Part III, England.

Western Australia.

See Australia.

West Publishing Co.

Idaho Reports. See Part III, Idaho.

Western Jurist.

See Part III, United States and General.

Western Reporter.

See Part III, United States and General.

Westlake, J.

On Private International Law, or the Conflict of Laws. See Law Library. 6th Series. Vol. 28, 1859.

Weston, W.

Vermont Reports. See Part III, Vermont.
Same. See Shaw, G. B.

Wetherill, Samuel. (Editor).

Williams on Law of Personal Property. 4th Am. ed.
Same. See Gerhard, B.

Wethey, H. C. W. (Reporter).

Upper Canada Queen's Bench Reports. Vols. 33-42.

Wharton, Elizabeth.

Trial of, for Murder. See Morse's Famous Trials.

Wharton, Francis.

Commentaries on Law.... on International, Public, Private, Constitutional and Statutory Law. Phila., 1884.
Commentary on the Law of Agency and Agents. Phila., 1876.
Commentary on the Law of Contracts. 2 vols. Phila., 1882.
Digest of the International Law of the U. S. 2d ed. 3 vols. Wash., 1887.
Law Lexicon, or Dictionary of Jurisprudence. From Lond. ed. Harrisburg, 1848.
Same. 7th ed. By J. M. Lely. Bost., 1883.
Precedents of Indictments and Pleas of Courts, the U. S., and Several States, with Notes. Phila., 1849.
Same. 2d ed. Rev. Phila., 1857.
Same. 4th ed. Rev. 2 vols. Phila., 1881.
State Trials of the U. S., During the Administrations of Washington and Adams. Phila., 1849.

Treatise on Conflict of Laws, or Private International Law. Phila., 1872.
Same. 2d ed. Phila., 1881.
Treatise on Criminal Law of the U. S.....Digest of the Penal Statutes. Phila., 1846.
Same. 4th ed. Rev. Phila., 1857.
Same. 5th ed. Rev. 2 vols. Phila., 1861.
Same. 6th ed. Rev. 3 vols. Phila., 1868.
I. Pleading and Evidence.
II. Offences Aganist Personal Property.
III. Offences Against Society and Government.
Same. 7th ed. Rev. 3 vols. Phila., 1874.
I. Principles, Pleading and Evidence.
II. Crimes.
III. Practice.
Same. 8th ed. 2 vols. Phila., 1880.
Same. 9th ed. 2 vols. Phila., 1885.
Treatise on Criminal Pleading and Practice. 8th ed. Phila., 1880.
Same. 9th ed. Phila., 1889.
Treatise on the Law of Evidence in Criminal Issues. 8th ed. Phila., 1880.
Treatise on Evidence in Civil Issues. 2 vols. Phila., 1877.
Same. 2d ed. 2 vols. Phila., 1879.
Same. 3d ed. 2 vols. Phila., 1888.
Treatise on the Law of Homicide in the U. S. (leading cases, now out of print, or only in manuscript). Phila., 1855.
Same. 2d ed. Phila., 1875.
Treatise on the Law of Negligence. Phila., 1874.
Same. 2d ed. Phila., 1878.
(Editor). T. I. Wharton's Pennsylvania Digest. 5th and 6th eds.

Wharton, Francis, and Stille, Moreton.

Treatise on Medical Jurisprudence. Phila., 1855.
Same. 2d ed. Rev. By Alfred Stille. Phila., 1860.
Same. 3d ed. 2 vols. Phila., 1873.
Same. 4th ed. 3 vols. (Vol. II. By Robert Amory and Edward S. Wood). Phila., 1882-4.

Wharton, Francis. (Editor).

Thomas I. Wharton's Digest, Reported Cases in Pennsylvania, 1850.

Wharton, George Frederick.

Legal Maxims, with Observations and Cases. N. Y., 1878.

Wharton, George M.

Answer to Horace Binney. See Campbell, John. Pamphlets.

Remarkes on Habeas Corpus. See Law Pamphlets. Vol. II. Phila., 1862.
(Editor). East's English K. B. Reports. 2d Am. ed.

Wharton, Henry.

(Editor). Adams, John, Jun. Doctrine of Equity. 3d ed. Phila., 1855.
(Editor). American Law Register. Vols. 1-9. O. S. and 1-2 N. S.
(Editor). Hill, on Trustees. See Troubat, F. J.
(Editor). Hurlstone and Norman's English Exchequer Reports. See Hare, J. I. C.
(Editor). Supplement to T. I. Wharton's Digest.

Wharton, J. J. S.

On the Principles of Conveyancing. See Law Library. 6th Series. Vol. I, 1851.
Law Lexicon, or Dictionary of Jurisprudence. Harrisburg, 1848. See New Library of Law and Equity. Vols. 14-15.
American Digest. See Part III, United States.
Same. See Anthon, J.
Digests of Pennsylvania Reports. See Part III, Pennsylvania.
Same. Supplement to. By Henry Wharton. See Part III, Pennsylvania.
(Editor). Law Library. Vols. 10-45.
Pennsylvania Reports. See Part III, Pennsylvania.
(Editor). Selwyn's Nisi Prius. 6th ed.

Wharton, Thomas I.

A Digest of the Reported Cases in Pennsylvania, with Some Manuscript Cases. 2 vols. Phila., 1836. (Vol. 1 Wanting).
A Digest of the Reported Cases in Pennsylvania. . . with Some Manuscript Cases. 5th ed. By Francis Wharton. 2 vols. Phila., 1850. (Vol. 2 Wanting).
Penal Code, Report on, Harrisburg, 1828.

Wharton, W. F. (Editor).

Story on Partnership. 7th ed.

Whatley, T. D.

See Gale, Charles James, on Easements.

Wheaton, Henry.

Digest of the Decisions of the Supreme Court of the U. S. N. Y., 1821.
Elements of International Law. With Sketch of the History of the Science. Phila., 1836.

Same. 6th ed. By William Beach Lawrence. Bost., 1855.
Same. 8th ed. By Richard Henry Dana, Jr. Bost., 1866.
Same. 2d Eng. ed. By A. C. Boyd. Lond., 1880.
Enquiry into the Validity of the British Claim to a Right of Visitation and Search of American Vessels. Phila., 1842.
History of the Law of Nations, in Europe and America, to the Treaty of Washington, 1842. N. Y., 1845.
United States Supreme Court Reports. 12 vols. Phila., 1816-27. See Part III, United States.

Wheaton, Henry, vs. Peters, Richard.

Copy-Right Case in the United States Supreme Court. N. Y., 1834.

Wheaton, Henry. (Editor.)

Selwyn's Nisi Prius. 6th ed.

Wheeler, Everett P.

The Modern Law of Carriers, or the Limitation of the Common Law Liability of Common Carriers. N. Y., 1890.

Wheeler, Jacob D.

Practical Treatise on the Law of Slavery. N. Y.-N. O., 1837.
(Editor). Lube's Equity Pleading.

Wheelock, E. M.

Texas Reports. See Part III, Texas.

Whewell, William.

Hugonis Grotii De Jure Belli et Pacis. Accompanied by an Abridged Translation. 3 vols. Cambridge, 1853.

Whipper, W. J., Montgomery, C. W., and Corbin, D. T.

Revised Statutes of South Carolina. See Part III, South Carolina.

White, Frederick T., and Tudor, O. D.

Leading Cases in Equity. Am. ed. By J. I. C. Hare and H. B. Wallace. See Law Library. Vol. 65, 1849.
Same. Phila., 1852.
Same. 3d Am. from 2d Lond. ed. 3 vols. Phila., 1859.
Same. 4th Am. ed. 2 vols. in 4. Phila., 1876.
Same. From 6th ed. By F. S. Dickson. 4 Pts. in 2 vols. See Text Book Series. Vols. 25-28, 1888-89.

White, F. T., and Tudor, O. D. (Editors).

Clark and Wallace, American Leading Cases in Equity.

White, George W.

Digest of Laws of Texas. See Oldham, W. S.

White, Henry.

Trial of, for a Libel on the Duke of Cumberland, 1813. See Celebrated Trials of all Countries.

White, Henry Hopley.

On Legacies. See Roper, R. S. D.
(Editor). Cruise, William, on Real Property. 2d ed.
(Editor). Roper on Legacies.

White, John P.

Tennessee Reports. See Part III, Tennessee.

White, John P., and Willson, S. A.

Texas Court of Appeals. Civil Cases. See Part III, Texas.

White, Joseph M.

A New Collection of Laws and Local Ordinances of Great Britain, France and Spain, relating to the Concessions of Land in their Respective Colonies; with the Laws of Mexico and Texas on the Same Subject. Prefixed, Judge Johnston's Tranlation of Azo and Manuel's Institutes of the Civil Law of Spain. 2 vols. Phila., 1839. (Lettered on the Back New Recopilacion).

White, Robert.

West Virginia Reports. See Part III, West Virginia.

Whitehead, J. R.

Compiled Laws of Wyoming Territory. See Part III, Wyoming.

Whiting, William.

War Powers Under the Constitution of the U. S. 10th ed. Bost., 1864.
Same. 43d ed. with Notes. Bost., 1871.

Whitman, Charles Sidney.

Patent Cases, U. S. Courts. See Part III, United States.
Patent Laws.... of the U. S. and Foreign Countries. Wash., 1871.

Whitmarsh, Francis.

Toller on Executors. 6th Lond. ed.

Whittaker, Henry.

Practice and Pleading in Actions. 3d ed. 2 vols. N. Y., 1863.

Whittaker, W. H.

(Editor). Curwen's Manual upon the Searching of Records.
(Editor). Smith, on Negligence. 1st Am. ed.

Whittelsey, C. C.

Missouri Reports. See Part III, Missouri.
Same. See Jones, Horatio M.

Whittle, Charles F.

On Caveat Emptor. See Johnson's Prize Essays. Phila., 1890.

Whitworth, J.

Equity Precedents. See Law Library. Vol. 62, 1848.

Wickersham, J. P.

The Common School Laws of Pennsylvania, and Decisions of the Superintendent. Revised. Harrisburg, 1870.

Wickes, Robert B.

Digest of N. Y. Court of Appeals Reports. See Danforth, H. G.

Wickliffe, C. A., Turner, S., and Nicholas, S. S.

Revised Statutes of Kentucky. See Part III, Kentucky.

Wightwick, J.

English Exchequer Reports. Lond., 1819. See Part III, England, Exchequer.

Wigram (Sir) James.

Points in the Law of Discovery. 1st Amer. from 2d Lond. ed. Bost., 1842.
Same. See Law Library. Vol. 13, 1836.
Treatise on Extrinsic Evidence in the Aid of the Interpretation of Wills, with Amer. References. By John P. O'Harra. 2d Amer. from Last Lond., ed. N. Y., 1872.
Same. 3d ed. Lond., 1840. See New Library of Law and Equity. Vol. 2, 1845.

Wilcox, P. B.

Ohio Reports. See Part III, Ohio.

Wilcox, W. A.

Supreme Court and County Court Reports of Pennsylvania (1888-89). 1 vol. Scranton, 1889.

Wilkinson, A. E.

Tennessee Reports. See Part III, Tennessee.
Texas Court of Appeals Decisions. See Part III, Texas.

Wilkinson, J. J.

On the Limitation of Actions. See Law Library. Vol. I, 1833.
On Replevin. See Law Library. Vol. 6, 1834.

Wilkinson, M. S.

Revised Statutes of Minnesota. See Part III, Minnesota.

Willard, A. J.

An Examination of the Law of Personal Rights, to Discover the Principles of the Law. N. Y., 1882.

Willard, John.

Treatise on Equity Jurisprudence. Alb.-N. Y., 1855.
Same. 2d ed. N. Y., 1860.
Same. 3d ed. Rev. by Platt Potter. N. Y., 1875.
Treatise on the Law of Executors, Administrators, etc. Alb., 1859.
On Real Estate and Conveyancing. Alb., 1869.

Willard, Joseph, and Croswell, Simon Greenleaf. (Editors).

Washburn's Law of Real Property. 5th ed.

Willcock, J. W.

Law of Municipal Corporations....and on Mandamus and Quo Warranto. Lond., 1827.
On Constables, etc. See Law Library. Vol. 29, 1840.

Willes, (Sir) John.

English Common Pleas Reports. Am. ed. By Charles Durnford. Phila., 1802. See Part III, England, Common Pleas.

Willes, W. H.

See Gale, Charles James. Easements. Lond., 1876.

Williams, Charles F. and Garland, David S. (Editors.)

American and English Encyclopaedia of Laws. Vol. 18.
Tariff Laws of the U. S., with Notes. Bost., 1883.
(Editor). Complete Digest. See Jacob, E. A.
Supplement to Massachusetts Digest. See Part III, Massachusetts.

Williams, Charles L.

Compiled Laws of Vermont. See Part III, Vermont.
Vermont Reports. See Part III, Vermont.

Williams, Edward Vaughan.

Treatise on the Law of Executors and Administrators. Notes by Francis J. Troubat. 2 vols. Phila., 1832.
Same. 4th Amer. from Last Lond. ed., by Asa I. Fish. 2 vols. Phila., 1855.

Williams, Edward Vaughan, and Williams, Walter V. Vaughan.

Same. 6th Amer. from 7th Lond. ed. By J. C. Perkins. 3 vols. Phila., 1877.

Williams, Edwin.

Book of the Constitution (United States and States). N. Y., 1833.

Williams, Ephraim.

Massachusetts Reports. See Part III, Massachusetts.

Williams, F. G. A. (Editor).

Seaton on Decrees in Equity. 4th ed. See Leach, R. H.

Williams, Frederick Sims.

The New Practice of the Court of Chancery, etc. Lond., 1854.

Williams, George F. (Editor).

U. S. Digest. N. S. Vols. 11-14.
Same. N. S. Vol. 10. See Hudson, J. E.
Massachusetts Citations. See Part III, Massachusetts.

Williams, George F., and Paul, I. F. (Editors).

U. S. Digest. N. S. Vols. 15-17.

Williams, Hartley.

Victorian Reports. See A'Beckett, T.

Williams, J.

On Personal Property. See Law Library. Vol. 62, 1848.

Williams, John.

See Blackstone, William. Commentaries. Dublin, 1796.

Williams, J. A.

Utah Reports. See Part III, Utah.

Williams, John Griffith. (Editor).

Cases in Equity temp. Talbot. 3d ed. Dub., 1793.

Williams, Joshua.

Principles of the Law of Personal Property. Notes by Benjamin Gerhard and Samuel Wetherill. 3d Amer. from 5th Lond. ed. Phila., 1866.
Same. 4th Amer. from 7th Lond. ed. Phila., 1872.
Principles of the Law of Real Property. Lond., 1845.
Same. See New Library of Law and Equity. Vol. 2, 1845.
Same. 3d Amer. from 7th Eng. ed. By William Henry Rawle and James T. Mitchell. Phila., 1867.
Same. 5th Amer. from 12th Eng. ed. By William Henry Rawle, James T. Mitchell and E. Coppee Mitchell. Phila., 1879.

Williams, R. F.

The Members of the Philadelphia Bar, 1776-1855. Phila., 1855.

Williams, R. G., and Bruce, Gainsford.

Treatise on Jurisdiction and Practice of the English Courts in Admiralty Actions and Appeals. 2d ed. By Gainsford Bruce and Charles Fuhr Jemmett. Lond., 1886.

Williams, Walter V. Vaughan.

On Law of Executors. See Williams, Edward Vaughan.

Williams, William Peere.

See Perre, Williams.

Williams, W. R. (Editor).

Wooddeson on the Law of England.

Williamson, Passmore.

Report of Proceedings in the Case of, on Writ of Habeas Corpus. By Arthur Cannon. Phila., 1856.

Willis, J. W.

On Pleadings in Equity. See Law Library. Vol. 53, 1842.
On Trustees. See Law Library. Vol. 10, 1835.

Willmore, G. Wollaston, F. L., and Davison, H.

English King's Bench and Bail Court Reports. Lond., 1839. See Part III, England, King's Bench.

Willmore, G., Wollaston, F. L., and Hodges, W.

English King's Bench and Bail Court Reports. 2 vols. Lond., 1840-41. See Part III, England.

Willoughby, Westel W.

The Supreme Court of the United States. Its History and Influence in Our Constitutional System. Baltimore, 1890.

Wills, A. (Editor).

Wills on Circumstantial Evidence. 6th Am. ed.

Wills, William.

Essay on the Principles of Circumstantial Evidence. 6th Amer. from 4th Lond. ed. By Alfred Willis. Phila., 1881.
Same. See Law Library, Vol. 41, 1843.

Willson, Samuel A.

Texas Appeals Reports. See Part III, Texas.
Same. See Jackson, A. M., Jr.
Same. See White, J. P.

Wilmot, Edward Coke.

Succinct View of the Law of Mortgages. 2d ed. Lond., 1819.

Wilmot, Sir J. E.

Notes of Opinions, English King's Bench Reports. Lond., 1802. See Part III, England, King's Bench.

Wilmot, Sir John E. Eardley. (Editor).

Brougham's Acts and Bills.

Wilson, Bird.

See Bacon's Abridgment.

Wilson, C. C.

Minnesota Reports. See Part III, Minnesota.

Wilson, G.

English Common Pleas Reports. 3d ed. 3 vols. Dub., 1784. See Part III, England, Common Pleas.

Wilson, James.

English Chancery Reports. 2 vols in 1. Lond., 1821.

On Springing Uses and Other Limitations by Deed. See Law Library. Vol. 11, 1836.

Wilson, James, and Shaw, P.

Scotch Appeal Cases. 7 vols. Edenburgh, 1829-39. See Part III, Scotland.

Wilson, J. G.

Oregon Reports. See Part III, Oregon.

Wilson, Oliver M.

Digest of Parliamentary Laws....with Constitution of the U. S. 2d ed. Phila., 1869.

Indiana Superior Court Reports. See Part III, Indiana.

Wilson, Peter.

Compiled Laws of New Jersey. See Part III, New Jersey.

Wilson, S. A., and White, J. P.

Tennessee Reports. See Part III, Tennessee.

Wilson, Serjeant.

See Wentworth, Thomas, on Executors.

Wiltsie, Charles Hastings.

Treatise on the Law and Practice of Foreclosing Mortgages on Real Property. Rochester, 1889.

Winch, (Sir) Humphrey.

English Common Pleas Reports, Lond., 1657. See Part III, England, Common Pleas.

Le Beau-Pledeur. A Book of Entries, containing Declarations, Information, and other Select an Approved Pleadings, Lond., 1680.

Winfield, Charles H.

Adjudged Words and Phrases. Jersey City, 1882.

The Grand Jury. Jersey City, 1883.

Wingate, Edmond.

Maxims of Reasons; or The Reason of the Common Law of England, Lond., 1658.

Winn, Henry.

Mortgage Exemption and Taxation on Real Estate Only. Bost., 1889.

Winslow, F.

On the Plea of Insanity in Criminal Cases. See Law Library. Vol. 42, 1843.

Winslow, Thomas.

Trial of, for Poisoning Ann James, 1850. See Murder by Poisoning.

Same. See also Brown, G. L. (Liverpool Case.)

Winston, P. H.

North Carolina Law Reports. See Part III, North Carolina.

Winthrop, Lieut. Col. Grenville Tremble.

Trial of, by Court Martial. Bost., 1832.

Winthrop, William.

Military Law. 2 vols. Wash., 1866.

Wisby, Antient Laws of.

See Sea Laws.

Wise, Edward, and Evans, Daniel Thomas.

Law Digest (1852-1856). 2 vols. Lond., 1854-6. See Part III, England, Digests.

Wislizemus, Adolph. (Editor).

1st. Am. ed. Underhill on Private Trusts and Trustees, 1896.

Witchcraft.

Remarkable Case of, Before Sir Matthew Hale. See Celebrated Trials of all Countries.
Salem. See Salem Witches.
Trials for. See American Criminal Trials. Vol. I.

Withrow, Thomas F. (Editor).

American Corporation Cases. Vol. 1-2.
Iowa Reports. See Part III, Iowa.

Withrow, Thomas F., and Binmore, H. (Editors).

American Corporation Cases. Vols. 3-4.

Withrow, Thomas F., and Stiles, E. H.

Digest of Iowa Reports. See Part III, Iowa.

Woerner, J. G.

A Treatise on the American Law of Guardianship. Bost., 1897.
Treatise on the Amer. Law of Administration. 2 vols. Bost., 1889.

Wolferstan, F. S. P. (Editor).

Addison, C. G. Torts. 4th ed. N. Y., 1873.

Wolferstan, F. S. P., and Dew, E. S.

English Election Cases. Lond., 1859. See Part III, England, Election Cases.

Wolford, George.

Insurance Statutes of the Several States of the U. S. Alb., 1870.
Same. Supplement. Alb., 1872.

Wollaston, F. L.

English Bail Court Reports. See Part III, England, Bail Courts.
English K. B. and Bail Court Reports. See Willmore, G.

Wood, Charles H. (Editor).

American Law Register, N. S. Vols. 14-27.

Wood, Charles H., and Long, Joseph E.

Digest of Illinois Reports. See Part III, Illinois.

Wood, Edward.

Complete Body of Conveyancing in Theory and Practice. 2 Pts. in 3 vols. Savoy, 1749.

Wood, Edward S. (Editor).

Wharton and Stille's Medical Jurisprudence. Vol. 2. See Amory, R.

Wood, F. M.

Code of Alabama. See Keyes, Wade.

Wood, Horace G.

Practice Evidence, for Ready Use in the Trial of Causes. Alb.-N. Y., 1886.

Treatise on the Law of Fire Insurance, Adapted to the Present State of the Law, English and American. Alb.-N. Y., 1878.

Treatise on the Law of Landlord and Tenant. Alb.-N. Y., 1881.

Treatise on the Law of Master and Servant, Covering the Relation, Duties and Liabilities of Employers and Employes. Alb., 1877.

Treatise on the Law of Nuisances in their Various Forms, Including Remedies therefor at Law and in Equity. Alb., 1875.

Same. 2d ed. Alb., 1883.

Same. 2 vols. San Fran., 1893.

Treatise on the Law of Railroads. 3 vols. Bost., 1885.

Same. 2d ed. By H. D. Minor. Bost., 1894.

Treatise on the Legal Remedies of Mandamus and Prohibition, Habeas Corpus, Certiorari and Quo Warranto. Alb., 1880.

Treatise on the Limitation of Actions at Law and in Equity. With an Appendix Containing the English and American Statutes of Limitations. Bost., 1883.

Same. 2d ed. Bost., 1893.

Treatise on the Statutes of Frauds. N. Y.-Alb., 1884.

(Editor). Addison, on Torts.

(Editor). Browne, on Carriers.

(Editor). Byles, on Bills, etc.

(Editor). Collyer, on Partnership.

(Editor). Field, on Private Corporations.

(Editor). Folhard's Starkie, on Slander and Libel.

(Editor). Mayne, on Damages.

(Editor). Tiffany and Smith's New York Practice. 2d ed.

Wood, John Dennistoun.

The Interpretation of Mercantile Agreements. Lond., 1886.

Wood, Thomas.

Institute of English Civil Law. 4 books in 1 vol. 4th ed. Lond., 1730.

Same. 7th ed. Savoy, 1745.

Wood, Thomas.

A New Institute of the Imperial or Civil Law. Lond., 1730.

Woodbury, Charles L., and Minot, George.

United States Circuit Court Reports. 3 vols. Bost., 1847-52. See Part III, United States.

Woodbury, Levi.

New Hampshire Reports. See Richardson, W. M.

Wooddeson, Richard.

Elements of Jurisprudence. Dub., 1792.
Lectures on the Law of England, with Notes by W. R. Williams. 3 vols. See Law Library. Vols. 38-39, 1842-43.
Systematical View of the Laws of England. 3 vols. Dub., 1792.

Woodfall, William.

Practical Treatise on the Law of Landlord and Tenant. 2d ed. By S. B. Harrison. Lond., 1834.

Woodfall, William, and Assistants.

Impartial Report of Debates that Occurred in Both Houses of Parliament. 64 vols.

Woodman, H.

Reporter of Thatcher's Criminal Cases.

Woodman, W. Bathurstand, and Tidy, Charles Meymott.

Forensic Medicine and Toxicology, with Illustrations. Phila., 1877.

Woods, William B.

United States Circuit Court Reports. 4 vols. Chic., 1875-83. See Part III, United States.

Wood, William H. R.

Digest of Laws of California. See Part III, California.

Woodward's (Judge) Decisions.

Berks County Court. 2 vols. 1861-74. See Part III, Pennsylvania, Miscellaneous.

Woodworth, J.

Revised Laws of New York. See Van. Ness, W. P.

Woolrynch, Humphrey W.

Law of Party Walls and Fences, with Notes. Lond., 1845.
Treatise on the Law of Waters, and of Sewers, etc. Lond., 1830.
Same. See Law Library. 6th Series. Vol. 5, 1853.
Treatise on the Law of Ways, Including Highways, Turnpike Road and Tolls. Lond., 1829.
Same. See Law Library. Vol. 4, 1834.

Woolsey, Theodore D.

Introduction to the Study of International Law. 2d ed. Rev. N. Y. 1864.

Same. 3d ed. Rev. N. Y., 1872.
Same. 4th ed. Rev. N. Y., 1875.

Woolworth, James M.

Nebraska Reports. See Part III, Nebraska.
United States Circiuit Court Reports. Chic., 1870. See Part III, United States.

Wordsworth, Charles F. F.

Law of Mining, Banking, Insurance and Stock Companies (Not Requiring Express Authority of Parliament). 6th ed. Lond., 1854.
Law of Railway, Canal, Water, Dock, Gas and Other Companies. (Requiring Express Authority of Parliament). 6th ed. Lond., 1851.
On Joint Stock Companies. See Law Library. Vol. 39, 1843.

Wormley, Theo. G.

Micro-Chemistry of Poisons, Including their Physiological, Pathological and Legal Relations. N. Y., 1867.

Worthington, George.

Precedents for Wills. See Law Library. Vol. 60, 1848.
On Power of Juries to Decide on Questions of Law. See Law Library. Vol. 29, 1840.

Worthington, S. W. (Editor).

May on Fraudulent Conveyance.

Wright, Carroll D.

Report on Marriage and Divorce in the U. S., etc. Wash., 1889.

Wright, John C.

Ohio Reports. See Part III, Ohio.

Wright, Robert E.

(Editor). Graydon's Forms of Conveyancing. New ed. 1845. Also 4th ed. 1855.
(Editor). Roberts British Statutes. 2d ed.
Index to Pennsylvania Reports. See Part III, Pennsylvania.
Pennsylvania Reports. See Part III, Pennsylvania.

Wright, R. S.

On Criminal Conspiracies and Agreements. Am. ed. By H. L. Carson. Phila., 1887. See Text Book Series. Vol. 11.
Same. See Pollock, F.

Wright, Martin.

Introduction to the Law of Tenures. 4th ed. Lond., 1792.

Wright, Thomas. (Editor).

Law Recorder (Irish). New Series.

Wrongful Execution of a Father for the Murder of His Daughter.

See Remarkable Trials of all Countries.

Wyatt, Alfred, and Webb, George, H. F.

Victoria Reports. 2 vols. Melbourne, 1863-65. See Part III, Victoria.

Wyatt, Alfred, and A'Beckett, Thomas.

Victoria Reports. 6 vols. Melbourne, 1866-71. See Part III, Victoria.

Wyatt, John.

The Practical Register in Chancery. Lond., 1800.

Wynne, Edward.

Eunomus, or Dialogues Concerning the Law and Constitution of Eng. 5th ed. By W. M. Bythewood. 2 vols. Lond., 1822. Victoria Reports.

Wythe, George.

Virginia Reports. See Part III, Virginia.

Yale, Gregory.

Legal Titles of Mining Claims and Water Rights in California. (Law of Congress). San Fran., 1867.

Yancey, B.

Compiled Laws of North Carolina. See Potter, H.

Yates, John V. N.

Select Cases. New York. See Part III, New York.

Year Books of Edward I.

English King's Bench. 5 vols. By A. J. Horwood. Lond., 1866-79. See Part III, England.

Year Books of Edward III.

By A. J. Horwood and L. O. Pike. 3 vols. Lond., 1883-88. See Part III, England.

Year Books,

English King's Bench. 11 Pts. in 6 vols. Lond., 1679. Contents:

Vol. I Contains Part I. 1-19 Edward II. (1307-1328).
Vol. II. Contains Part II. 1-10 Edward III. (1328-1338.
Contains Part III. 17-39 Edward III. (1344-1367.
Vol. III. Contains Part IV. 40-50 Edward III. (1368-1378).
Contains Part V. 1-50 Edward III. (1367-1378).
Vol. IV. Contains Part VI. (1-14 Henry IV. (1399-1413).
Vol. V. Contains Part VII. 1-20 Henry VI. (1423-1443).
Contains Part VIII. 21-39 Henry VI. (1443-1462).
Vol. VI. Contains Part IX. 1-22 Edward IV. (1462-1484).
Contains Part X. 5 Edward IV. (1466-1467).
Contains Part XI. 1 Ed. V-27 Hen. VIII. (1484-1537).
Same. 11 Pts. in 10 vols. Lond., 1679. Contents:
Part I as Vol. I.
Part II as Vol. II.
Part III as Vol. III.
Part IV as Vol. IV.
Part V as Vol. V.
Part VI as Vol. VI.
Part VII as Vol. VII.
Part VIII as Vol. VIII.
Part IX and X as Vol. IX.
Part XI as Vol. X.

Yeates, Jasper.

Pennsylvania Reports. See Part III, Pennsylvania.
Trial of, on an Impeachment. See Shippen, Edward.

Yelverton, Sir Henry.

English King's Bench Reports. 3d ed. Savoy, 1735. See Part III, England, King's Bench.

Yerger, G. S.

Tennessee Reports. See Part III, Tennessee.
Same. See Martin, John H.

Yerrinton, James M. W.

Report of Trial of Henry K. Goodwin for Murder. Bost., 1887.
Report of Trial of Thomas W. Piper for Murder. Bost., 1887.

York County (Maine).

York Deeds. Book I (1642-1666). Edited by H. W. Richardson. Portland, 1887.

York Legal Record.

1880-82. See Part III, Pennsylvania, Miscellaneous.

Young, Charles P.

See Flowers, Charles.

Young, Ernest.

The Anglo-Saxon on Family Law. Bost., 1876. (Stamped on Back Anglo-Saxon Law.)

Young, George B.

Minnesota Reports. See Part III, Minnesota.

Young, Mary, (Alias Diver, Jenny).

Trial of, for Privately Stealing, 1740. See Celebrated Trials of all Countries.

Young, Samuel.

Ordinances of Baltimore. See Part III, Maryland.

Young, Sir William.

Nova Scotia Vice-Admiralty Reports. By James M. Oxley. Toronto, 1882. See Part III, Nova Scotia.

Younge, Edward.

English Exchequer Reports. Lond., 1833.

Younge, Edward, and Collyer, John.

English Exchequer Equity Reports. 4 vols. Lond., 1836-46. See Part III, England.

Same. English V. C. Reports. (Reprinted in "English Chancery Reports." Vols. 20 and 21).

Younge, Edward, and Jervis, John.

English Exchequer Reports. Am. ed. By Hare and Wallace. 3 vols. Phila., 1853-57. See Part III, England, Exchequer.

Zabriskie, A. O.

New Jersey Reports. See Part III, New Jersey.

Zane, John M.

Utah Reports. See Part III, Utah.

Same. See Marshall, John A.

Zenger, John Peter.

Trial of. See American Criminal Trials. Vol. I.

Ziegler, Jacob.

Manual for the Government of the Senate and House of Representatimes. Harrisburg, 1858.

Same. Rev. ed. Harrisburg, 1864.
Same. Rev. ed. Harrisburg, 1871.

Zinn, Peter.

Leading and Select Cases on Trusts; with Notes. Also, a Full Report of the Covington and Lexington R. R. Co. Against Robert B. Bowler's Heirs and Others. Cincinnati, 1873.

Zouch, Richard.

Jurisdiction of the English Admiralty Asserted. See Liset's Accountant's Closet in Malynes' Conseutudo, vel Lex Mercatoria.

PART II.

SUBJECT INDEX.

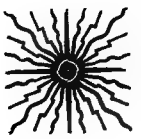

SUBJECT INDEX.

Abatement.

Wentworth. Pleadings in. 1799.

Abbreviations.

Soule. Abbreviations used in Law Books, 1897.

Abortion—Criminal.

Storer and Heard. 1868.

Abridgements—American.

Bouvier, Am. Notes to Bacon. 1842-46.
Dane. 1823-29.
Graydon. U. S. Laws. 1803-13.
Ingersoll. Acts of Congress. 1825.
Leigh. Abridgment, by Sharswood. 1838.
Lewis. Criminal Law. 1848.
Read. Pa. Laws. 1801-1804.
Sheppard. Law of England. 1675.
Viner. Law and Equity. 1746.
Same. 2d ed. 1791-94.
Same. Supplement. 1799-1805.
See Digests.

Abridgments—English.

Bacon. 1736.
Bacon. Additions by Gwyllin & Dodd. Wilson's Notes. Am. Notes and References, by Bouvier. 1842-46.
Brooke. 1586.
D'Anvers. Common Law. 1705-37.
Lilly. 2d ed. 1745.
Petersdorff. Common Law Cases. 1825-30.
Same. 1884.
Rolle. Common Law. 1668.
Selwyn. Nisi Prius. Notes by Wheaton, Wharton & Law. 6th Am. ed., Supplement by Marvin. 1853.
Same. 7th Am. from 11th Lond. ed., by Fish. 1857.
See Digests.

Abstract of Title.

Armour. Precedent for, in Ontario. 1887.
Curwen. 1883.
Lee. Evidence of. 58 L. L. 1847.

Moore. 2d ed. 4 L. L. 6th Series. 1853.
Same. 4th ed., by Merivale and Pearson. 1886.
Preston. 1828.
Warren. 1883.

Accident.

Black. Proof and Pleading. 1886.
Patterson. Railway Accident Law. 1886.

Accident Insurance.

See Insurance Accident.

Accomplices.

Joy. Evidence of. 45 L. L. 1844.

Accounts.

Wentworth. Pleading. 1799.

Actions.

Abbott. Trial Brief, Civil Issues. 1889.
Facts. Civil and Criminal Cases. 1889.
Evidence. 1883.
Original, Federal Courts. 1871.
Angell. Limitations. 1829.
Same. 5th ed., by May. 1869.
Same. 6th ed., by May. 1876.
Archbold. Practice K. B. in Personal, and Ejectment. 2d Am. ed. 1838.
Same. 10th ed., by Prentice, Common Pleas and Exchequer; by Chitty. 1858.
Nisi Prius. 3d Am. ed., by Findlay. 1853.
Same. 49, 50, L. L. 1845.
Personal. 1828.
Evidence in Civil Actions. 2d Am. ed. 1838.
Barbour. Parties to. 1864.
Black. Accident. 1886.
Boote. 5th ed., by Ballentine, 1814.
Booth. Real. 1808.
Browne. 45 L. L. 1844.
Bullen. Precedents of Pleading in Personal. 1868.
Caruthers. History of a Law Suit. 2d ed. 1866.
Chitty. 3d Am. ed., from 2d Lond., by Dunlap. 1819.
Parties to. 14th Am. ed. from 6th Lond. 1866.
Same. 16th Am. ed., by Perkins. 1883.
Defenses. 11th Am. ed., by Perkins, from 9th Eng., by Russell. 1874.

Cookingham. Index to Wait's Actions and Defenses. 1852.
Dicey. Parties to, Notes by Truman. 1876.
Drake. Suits by Attachment. 1854.
Same. 3d to 7th ed's., inc. 1866-73-78-85-91.
Espinasse. Digest of laws of, at Nisi Prius. 2d ed. 1794.
Same. 2d Am. ed. 1801.
On Penal Statutes. 1822.
Evans. Pleading in Civil. 1827.
Same. 2d ed., by Miller, 1879.
Gilbert. History and Practice in Civil Actions, in Common Pleas. 3d ed. 1792.
Gould. Pleading in Civil. 3d ed. 1849.
Same. 4th ed., by George Gould. 1873.
Same. 5th ed., by Heard. 1887.
Heard. Personal. 1886.
Hilliard. Torts. 2d ed. 1873.
Kerr. 8 L. L. 6th Series. 1854.
McCall. 3d ed. 1871.
Mansel. Demurrers, Bills of Exception, etc. 26 L. L. 1839.
Morrill. Against Municipal Corporations for Negligence in Care of Highways. 1887.
Oliver. Practice and Precedents. 4th ed. 1874.
Pomeroy. Remedies and Remedial Rights by Civil Action. 3d ed. 1894.
Prentice. 1st ed. 1858.
Roscoe. Relating to Real Property. 1825.
Same. 28, 29, L. L. 1840.
Ruggles. Ejectment. 1821.
Smith. At Law. Notes by Ring. 60 L. L. 1848.
Stephens. Evidence. 1844.
Tidd. Practice. 2d Am. from 8th Lond. ed., by Troubat, 1828.
Same. 3d Am. from 9th Lond. ed., by Troubat. 1856.
Same. 4th Am. from 9th Lond. ed., by Fish, 1856.
Wait. 1877-79. Index to Actions and Defenses by Cookingham. 1882.
Civil. 1860.
Wentworth. Real. 10 Pleading. 1799.
Whittaker. Practice-Pleading. 3d ed. 1871.
Wilkinson. Limitation. 1 L. L. 1833.
Williams. Admiralty. 1886.
See Parties to Actions. Statute of Limitations.

Acts and Bills.

Brougham. 1811-57, by Eardley-Wilmot. 1857.

Adjudged Words and Phrases.

Winfield. 1882.

Administrative Law.

Goodnow. Comparative....U. S., England, France, Germany. 1893.

Administrators of Estates.

Bulwer. Reports. 1868-75.
Hood. In Pa. 1847.
Lovelass. Intestates. From 12th Lond. ed., by Barron. 25 L. L. 1839.
McClellan. 2d ed. 1873.
Matthews. 9 L. L. 1835.
Pinkerton. 1870.
Scott. Intestate System of Pa. 1871.
Same. 2d ed. 1877.
Willard. 1859.
Williams. 7th Am. ed. 1895.
Notes by Troubat. 1832.
4th Am. ed., by Fish. 1855.
Williams and Williams. 6th Am. from 7th Lond. ed., by Perkins. 1877.
Wolmer. Administration. 1889.
See Executors and Administrators.

Admiralty.

Abbott. U. S. Reports. 1857.
Aspinwall. (Editor) Pritchard's Digest. 1887.
Benedict. American Jurisdiction and Practice. 2d ed. 1870.
Browne. 1st Am. from 2d Lond. ed. 1840.
Clerke. Practice. 1722.
Cohen. Jurisdiction, Law, Practice. 1883.
Conkling. Jurisdiction, Law, Practice. U. S. Courts. 2d ed. 1857.
Cooper. Opinion of, on Effect of Sentence of Foreign Court, by Dallas. 1810.
Desty. 1879. Practice in Civil Causes of Maritime Jurisdiction.
Dunlap. 2d ed., by S. F. Dunlap. 1850.
English Cases, Notes of. 1843-50.
Henry. Jurisdiction. 1885.
Hopkinson. Judgments, Penna. 1789.
Law, Jurisdiction, Powers, Practice. U. S. Courts. 1852.
Laws, etc. Great Britain. 1746.

Parsons. 1859.
Same. 1869.
Pritchard. 3d ed., by Aspinwall, Smith and Pritchard. Notes by Jones. 1887.
Roberts. 1869.
Sprinks. Cases. 1855.
Stockton. New Brunswick Cases. 1879-91. 1894.
Thatcher. Rules and Decisions, U. S. Circuit Court. 1884.
Thring. Criminal Law of the Navy. 1861.
Twiss. Black Book of the Admiralty. 1871-76.
U. S. Navy, Regulations. 1886.
Williams. Jurisdiction, Practice, Appeals. 1886.
Zouch. Jurisdiction. 1686. (Malynes Conseutudo vel Lex Mercatoria.)

Adverse Possession.

Buswell. 1889.
Tyler. 1870.

Advocacy.

Donovan. 1881.
Harris. 2d ed., by Murfree. 1881.

Advocates.

See Attorneys at Law.

Affidavits of Defense.

Endlich. In Pennsylvania. 1888.

Agency.

Evans. Principal and Agent, by Bedford. 22-23 T. B. S. 1888.
Evans. Principal and Agent, by Ewell. 1879.
Huffcut. 1895.
Levi. Commercial Law. 1850-52.
Mechem. 1889.
Paley. Principal and Agent, by Gow. 1822.
Same. 28 L. L. 1840.
Story. 1839.
Same. 4th ed., rev. 1851.
Same. 7th ed., rev., by Redfield and Herrick. 1869.
Same. 9th ed., rev., by Greenough. 1882.
Wharton. 1876.

Agreements.

Powell. 6th ed. 1825.
Throop. Validity of Verbal. 1870.

Wood. Interpretation. 1886.
See contracts.

Alabama Claims.

Hackett. Decisions of Commissioners. 1882.

Alienation.

Gray. Restraints. 1883.

Alimony.

Browne. Digest. 1872.

Alterations of Instruments.

Barton. Deeds under Parol Authority. Johnson's Prize Essays. 1890.

American Law.

Barbour. Rights and Remedies. 1890.
Bouvier. Institutes. 1851.
Same. New ed., by Gleason. 1882.
Dane. Abridgment. 1823-9.
Hilliard. 1877.
Kent, Commentaries. 1826-30.
Same. 2d ed. 1832.
Same. 11th ed., by Comstock. 1866.
Same. 12th ed., by Holmes, Jr., 1873.
Same. 13th ed., by Barnes. 1884.
Same. 14th ed., by Gould. 1896.
Same. By Lacy. 32-35 T. B. S., 1889.
Same. Analysis of, by Dickson. 1875.
Same. Reduced to Questions and Answers, by Devereux. 1860.
Same. New ed. 1873.
O'Brien. Military. 1846.
Powell. Analysis. 1870.
Shinn. Attachment and Garnishment. 1896.
Stinson. Statutes. 1884.
Walker. 1837.
Same. 8th ed., by Force. 1882.
Same. 10th ed. 1895.

Ancient Laws and Antiquities.

Britton. Ancient Pleas. 1762.
Maine. n. d.
Probert. Of Cambria. (From the Welsh.) 1823.

Anglo-Indian Law.

Stokes. 1887.

Anglo-Saxon Law.

Adams. Courts. 1876.
Laughlin. Legal Procedure. 1876.
Lodge. Land Law. 1876.
Young. Family Law. 1876.
} Bound together and Stamped on Back Anglo-Saxon Law.

Annuities.

Ellis. 4 L. L. 1834.

Appeals.

Archbold. Summary of Law...Against Orders of Removal, Rates, Orders of Filiation....1826.
Baylies. 1886.
Hayne. 1884.
Hilliard. New Trials. 2d ed. 1872.
Trotter. 1884.
Wait. To N. Y. County Courts. 1866.
Williams. Admiralty. 1886.
See Appellate Proceedings.

Appellate Proceedings.

Powell. Review, Error, Appeal. 1872.
See Appeals.

Apprentices.

Hinkley. (In Maryland). 1878.

Aquatic Rights.

Schultes. 24 L. L. 1839.

Arbitrary Legislation.

Myer. Cases Effecting Vested Rights. 1891.

Arbitration and Award.

Billing. 50 L. L. 1845.
Caldwell. 2d Am. ed. Notes by Smith. 1853.
Hopkins. 3d ed. 1868.
Morse. 1872.
Richard. International. 1887.
Russell. Power and Duty of an Arbitrator. 63 L. L. 1849.
Stephens. Evidence. 1844.
Watson. 2 L. L. 1833.
New ed. 59 L. L. 1848.
See Awards.

Arguments.

Dwight. In Rose Will Case. 1863.
Erskine. At the Bar. Edited by High. 1876.
Haymond. Before Senate Committee, Pacific R. R. 1888.
Stokes. In O'Hara v. R. R. Penna. Law Pamphlets. 1858.
Thayer. Defense of Thomas Washington. 1 Law Pamphlets. 1858.
Voorhees. Defense of Jno. E. Cook. 1861.

Arts and Sciences.

Goguet. Origin. 1775.

Assessment.

Cooley. Local. 1876.
Welty. 1886.

Assets.

Ram. 8 L. L. 1835.

Assignees.

Pinkerton. 1870.

Assignments.

Hine & Nichols. Life Policies. 1881.

Assignments for Creditors.

Burrill. 2d ed. 1858.
2d ed., by Bishop. 1882.
5th ed.,by Sterling. 1887.
Trickett. Voluntary, in Pa. 1888.

Associations—Benefit.

Bacon. 1888.
Berryman. Digest. 1888.
Cooke. Insurance. 1891.
Hirschl. 1883.
McKinney. 1890.
Niblack. 1894.

Associations—Unincorporated.

Stevick. Legal Status in Pennsylvania. 1889.

Assumpsit.

Wells. Pleading. 1799.
Special. Pleading, 1799.
Assumpsit and Covenant. 3 Pleading. 1799.

Attachment.

Drake. 1854.
3d ed. 1866.
4th ed. 1873.
5th ed. 1878.
6th ed. 1885.
7th ed. 1891.
Kneeland. In Civil Cases. 1884.
Shinn. American Law. 1896.
Sergeant. Foreign and Domestic. 1811.
Same. 2d ed. 1840.
Wade. 1886-87.
Waples. 1885.

Attorneys at Law.

Butler. Lawyer and Client. 1871.
Donovan. Advocates. 1881.
Trial Lawyers. 1883.
Forsythe. History of. 1875.
Office and Duties of an Advocate. 1882.
Gray. Practice in Superior Courts and Crown Office. 8th ed., by Paterson. 1861.
Harris. Advocacy. 2d ed. By Murfree. 1881.
Robinson. Forensic Oratory. 1893.
Warren. Duties. 1870.
Weeks. 1878.
Wells. Every Man His Own Lawyer. 1869.

Auctions and Auctioneers.

Babington. 19 L. L. 1838.
Bateman. 1st Am. ed., by Sheldon. 1883.

Auditors.

Hood. In Pennsylvania. 1847.

Average.

Arnould. 2d ed., by Perkins. 1850.
10th ed., by Maclachlan. 1887.
Dixon. Adjustment, General Average. 1867.
Hopkins. 3d ed. 1868.
Marvin. 1866.
Parsons. 1868.
Pritchard. 3d ed., by Aspinwall, Smith and Pritchard. Notes by Jones, 1887. (Admiralty.)

Awards.

Kyd. 1808.
See Arbitration and Award.

Bail.

Coke. Law Tracts. 1764.
Petersdorff. 10 L. L. 1835.
Same. 1824.

Bailments.

Edwards. 1855.
2d ed. 1878.
Jones. 1836.
Redfield. 1869.
Schouler. 1880.
2d ed. 1887.
Story. 5th ed., rev. 1851.
9th ed., rev., by Schouler. 1878.

Bank Checks.

Bigelow. 1893.
2d ed. 1880.
Byles. 3d Am. from 6th Lond. ed. Notes by Sharswood. 1853.
5th Am. from 9th Lond. ed., by Sharswood. 1867.
6th Am. from 11th Lond. ed., by Sharswood. 1874.
8th ed., by Wood. 1891.
16 and 61 L. L. 1837-1848.
Chalmers. 1878.
Rewritten and Adapted to U. S., by Benjamin. 1881.
Chitty. By Smith. 1834.
Redfield. Cases. 1871.

Bankers.

Wedgwood and Homans. 1869.
See Banks and Banking.

Bankruptcy.

Archbold. England. 2d ed. 1855.
Avery and Hobbs. On Law Approved March 2, 1867. 1868.
Beames. Commitments. 1827.
Bigelow. Fraudulent. 1888-90.
Black. 1898.
Blumenstiel, 1878.
Brightly. 1869.
Bump. Law and Practice. 1868.

Same. 5th ed., 1872.
Same. 8th ed., 1875.
Same. 9th ed. 1877.
Same. 11th ed. 1898.
Cooper. Parliamentary Proceedings. 1828.
Dasent. Reports. 1855.
Deacon. Reports. 1837-41.
Deacon and Chitty. Reports. 1833-37.
De Gex. Reports. 1875.
Eden. 34-35 L. L. 1841-42.
Fonblanque. English Cases. 1851.
Gazzam. Digest. Rules of Practice. 1871.
4th ed. 1872.
Hilliard. 2d ed. 1867.
3d ed. 1872.
James. U. S. 1867.
Levi. 2 Commercial Law. 1850-52.
Rice. Act of '67. 1867.
Saunders. Practice. 1868.
Warren. New Insolvent Acts. 1827.
See Insolvency.

Banks and Banking.

Bolles. Depositors-Collections. 1887.
National Bank Act. 1888.
Cleveland. System of N. Y. 1857.
Gormully. 1887.
Grant. 20 L. L. 6th Series. 1857.
McKinney. Pennsylvania. 1854.
Morse. 2d ed. 1879.
3d ed., by Parsons. 1888.
Paine. N. Y. Laws. 1885.
Penn Bank Case. Allegheny County, Pa. 1884.
Smith. Banker and Customer. 1892.
Wordsworth. Banking Co's. 6th ed. 1854.
See National Banks, Bankers.

Baron and Feme.

See Husband and wife.

Billigerents.

Chitty. Legal Effect of War on Commerce of. 1812.
Hanney. Maritime Rights and Obligations. 1862.
Twiss. Rights and Duties in War. 1875.

Bench and Bar.

Bench and Bar. (Anon.) 1839.
Burnham. Leading in Law and Curious in Court. 1896.
Proctor. (New York). 1870.
Pulling. Order of the Coif. 1897.
Williams. The Members of the Philadelphia Bar. 1855.
Willoughby. History U. S. Supreme Court. 1890.

Benefit Societies.

Bacon. 1888.
2d ed. 1894.
Cooke. 1891.

Bequests.

Ward. Of Personal Property. 18 L. L. 1837.

Bibliography.

Bouker. Literary Property. 1886.
Marvin. (Am., Eng., Irish, Scotch Law Books). 1847.

Bill of Discovery.

See Discovery.

Bills and Notes.

Ames. Cases. 1881.
Bayley. 4th ed. 1822.
Am. ed., by Phillips and Sewall. 1826.
Bigelow. (With Cases). 2d ed. 1880.
Byles. 3d Am. from 6th Lond. ed. Notes by Sharswood. 1853.
5th Am. from 9th Lond. ed. Notes by Sharswood. 1867.
6th Am. from 11th Lond. ed. Notes by Sharswood. 1874.
8th ed., by Wood. 1891.
16 and 61. L. L. 1837-1848.
Chalmers. 1878.
Rewritten and Adapted to U. S., by Benjamin. 1881.
Chitty, by Smith. 1834.
Chitty and Hulme. 1854.
Daniel. Negotiable Instruments. 1876.
3d ed. 1883.
4th ed. 1891.
Edwards. 1857.
2d ed. 1863.
3d ed., by Dudley, Dennison and Dudley. 1882.
Hawthorne. (Johnson's Prize Essays). 1890.
Levi. 2 Commercial Law. 1850-52.
Lovelass. 2d ed. 1793.

Marius. 1686. (Malynes. Conseutudo vel Lex Mercatoria. 1794.)
Parsons. 1863.
2d ed. 1875.
Redfield. Cases. Notes by Bigelow. 1871.
Robinson. Negotiable Paper in West Virginia (Johnson's Prize Essays). 1890.
Smith. Transfer of, as Collateral Security. 1889.
Transfer.... (Johnson's Prize Essays.) 1890.
Story. 1843.
4th ed., rev. 1860.
Promissory and Guaranties. 3d ed. 1851.
Promissory and Guaranties. 6th ed. 1868.
Promissory and Guaranties. 7th ed., by Thorndike. 1878.
See Commercial Paper.

Bills of Exception.

Mansel. To Evidence in Personal Actions. 26 L. L. 1839.
Raymond. 62 L. L. 1849.
Wills. 1876.

Bills of Exchange.

See Bills and Notes.

Bills of Lading.

Lawes. 1813.
Porter. 1891.
Scrutton. Contract of Affreightment. 1886.

Bills of Sale.

Beaumont. 30 L. L. 6th Series. 1860.

Biography.

Blackstone. Commentaries. 1850.
Commentaries, by Sharswood. 1859.
Fortescue. By Thomas Fortescue. 1874.
For other Biographies reference may be had to card catalogue of the General Library.

Blockade.

Deane. Law as Determined in High Court of Admiralty. 1855.
Polson. 5 L. L. 6th Series. 1853.

Bondage.

See Freedom and Bondage.

Bonds.

Burhan. Municipal. 1889.
Coler. Municipal. 1873.
Cook. 3d ed. 1894.
Dillon. Municipal. 1876.
Hurlstone. 9 L. L. 1835.
Jones. Corporate. 1879.
2d ed. 1890.
Lewis. 1881.
Murfree. Official. 1885.
Short. Railway. 1897.
Simonton. Municipal. 1896.

Boroughs.

Merewether and Stephens. History . . . United Kingdom. 1835.
Trickett. Penna. 1893.
Same. 1898.

Bottomry.

Benecke. 1824.
Emerigon. Maritime Loans. From the French by Hall.
Marshall. Insurance. 1810.
Park. 7th ed. 1817.

Boundaries.

Tyler. 1877.

Bounty Laws.

Harmon. 1867.
Mayo. 4th ed. 1861.
Raff. 1862.
Sewell. Practice. 1865.

Brehon Laws.

Ginnell. 1894.

Bridges.

Duane. Pennsylvania Law. 1848.
Raguet. Report to Pa. Senate. 1822.
Road Commissioner's Digest Pa. Laws. 1890.

Briefs.

Abbott. Civil. 1889.
Criminal. 1890.
Facts. 1889.
Antrobus and Impry. Selected. 5th ed. 1675.
Beecher. Criminal. (Abbott.) 1890.

Brokers.

Biddle and Biddle. 1882.
Cook. 1887.
Dos Passos. 1882.
Edwards. 1870.
Russell. 48 L. L. 1845.

Building.

Lloyd. 1888.

Building Associations.

Davis. Theory, Practice, Management. 1887.
Endlich. 1882.
2d ed. 1895.
Paine. New York Laws. 1889.

Burden of Proof.

Bailey. 1886.

Burial Grounds.

Tyler. 1866. Ecclesiastical Law.

Business Law.

Parsons. All States. 1857.
Tracy. Hand Book for Business Men. 1871.
Wells. Every Man His Own Lawyer. Business Form Book. 1867.

California.

Barber. Insurance. 1882.
Harston. Practice, Pleading and Evidence. 1877.
Rockwell. Spanish and Mexican Law Relative to Mines and Titles to Real Estate. 1851.
Yale. Title to Mining Claims and Water Rights. 1867.

Cambria.

Probert. (Translator). Ancient Laws. 1823.

Canada.

Abbott. Railway Law. 1896.
Clarke. Criminal Law. 1872.
Doutre. History Civil Laws. 1872.
Mignavet. Civil Law. Vol. 3. 1897. French.
Taschereau. Criminal Law. 1874-75.
Same. 2d ed. 1888.
Wheeler. Confederation Law. 1896.

Bonds.

Burhan. Municipal. 1889.
Coler. Municipal. 1873.
Cook. 3d ed. 1894.
Dillon. Municipal. 1876.
Hurlstone. 9 L. L. 1835.
Jones. Corporate. 1879.
2d ed. 1890.
Lewis. 1881.
Murfree. Official. 1885.
Short. Railway. 1897.
Simonton. Municipal. 1896.

Boroughs.

Merewether and Stephens. History...United Kingdom. 1835.
Trickett. Penna. 1893.
Same. 1898.

Bottomry.

Benecke. 1824.
Emerigon. Maritime Loans. From the French by Hall.
Marshall. Insurance. 1810.
Park. 7th ed. 1817.

Boundaries.

Tyler. 1877.

Bounty Laws.

Harmon. 1867.
Mayo. 4th ed. 1861.
Raff. 1862.
Sewell. Practice. 1865.

Brehon Laws.

Ginnell. 1894.

Bridges.

Duane. Pennsylvania Law. 1848.
Raguet. Report to Pa. Senate. 1822.
Road Commissioner's Digest Pa. Laws. 1890.

Briefs.

Abbott. Civil. 1889.
Criminal. 1890.
Facts. 1889.
Antrobus and Impry. Selected. 5th ed. 1675.
Beecher. Criminal. (Abbott.) 1890.

Cases Cited.

Bates. Hawes Will Case. 1872.
Bigelow. Overruled, etc. 1873.
(Supplement to above.) 1887.
Binney. Girard Will Case....Argument on. 1844.
Cockcroft. Table. (A to Biz.) Federal, State and Territorial Courts. 1878.
Craswell. Patent....Explained, Criticised, Overruled. 1888.
Girard Will Case. Paper Book. 1862.
See Binney above.
Greening. Overruled, Denied, Doubted. 4th ed., by Townshend. 1856.
Jefferson. New Orleans Batture Case. 1812.
Langdell. Contracts. 1871.
Livingston. Answer to Jefferson. N. O. Batture Case. 1813.
Wait. New York Cases. 1872.

Catalogue.

Indiana State Law Library. 1898.
Kay and Brothers. Law. 1855.
N. Y. Bar Library Ass'n. 1892.
St. Louis Library Association. 1895.

Caveat Emptor.

Whittle. (Johnsons Prize Essays.) 1890.

Certiorari.

Church. Habeas Corpus. 1884.
Harris. 1893.
Spelling. 2 Extraordinary Relief. 1893.
Wood. 1880.

Chambers.

Bagley. Practice at. 15 L. L. 1837.

Chancery.

Ayckbourn. Practice. 4th ed., by T. H. and H. Ayckbourn. 1854.
Barbour. Practice. 2d ed. 1874.
Bayley. (Editor). Calender of Chancery Proceedings. Rich. II to Elizabeth. 1827-32.
Bennett. Proceedings in Master's Office. 37 L. L. 1842.
Bohun. Proceedings in....2d ed. 1723.
Braithwaite. Practice. 1858.
Record and Writ Practice. 1858.
Chancery Commission's Report. Practice. 1826.
Cooper. Parliamentary Proceedings. 1828.

Practice Cases. 1838-41.
Equity Pleadings. 1809.
Daniell. Practice and Pleading. 1845-46.
3d ed., by Headlam. 1857.
3d Am. ed., by Perkins. 1865.
4th Am. ed., by Perkins. 1871.
5th Am. ed., by Cooper. 1879.
6th Amended ed. 1894.
Dickinson. Pleading and Precedents. N. Y., 1879.
Field. Pleading and Practice. 1871.
Gilbert. History and Practice. 1st Am. ed., by Tyler. 1874.
Halliday. Proceedings. 1857.
Harrison. Practice. 1750.
Headlam. Acts and Orders. 1853.
Hinde. Practice. 1786.
Hoffman. Duties of Master. 1824.
Practice. 1839-43.
Jeremy. Equity Jurisdiction. 1830.
Kerr. Receivers. Notes by Bispham. 1872.
Maddock. Practice. 1817.
Mitford. Pleadings. 6th from 5th Lond. ed., by Maulton. 1849.
By Tyler. 1882.
Morgan. Acts and Orders. 1858.
Pritchard. Digest of Cases. 12-13 New Library L. and E. 1848.
Reeve. 2d ed., by Chittenden. 1846.
3d ed., by Parker and Baldwin. 1882.
Riddle. Pleading and Practice. 1871.
Roberts. 2d ed. 1857.
23 L. L. 6th Series. 1858.
Robinson. History. Vol. I. 1882.
Smith. Practice. 2d Am. from 2d Lond. ed., by Graham. 1842.
Spence. Equitable Jurisdiction. 1846-50.
Tomlyn. Evidence. 51 L. L. 1846.
Williams. Practice. 1854.
Wyatt. Register. 1800.

Charitable Uses and Trusts.

High. 2d ed. 1809.
Hull. 1884.
Husbands. (Married Women.) 1878.
Shelford. 36-37 L. L. 1842.

Charter.

Lawes. 1813.
Levi. Commercial Law. 1850-52.

Charters.

Blackstone. The Great Charter....Charter of the Forest. 2 Law Tracts. 1762.
Gregg. Charters in New England States. 1851.
Madox. Ancient. 1702.
Scrutton. Contract of Affreightment. 1886.

Chattel Mortgages.

Cobbey. 1893.
Herman. 1879.
See Mortgages—Personal Property.

Chattels.

Biddle. Warranties in Sale of. 1884.
Keyes. Future Interests. 1853.

Checks.

See Bank Checks.

Choses in Action.

Colebrooke. Collateral Securities as Applied to. 1883.

Church and Clergy.

Cripps. 3d ed. 1857.
Kynett. Laws Relating to. 1887.
See Ecclesiastical Law.

Church Elections.

Hull. 1886.

Circumstantial Evidence.

Best. 47 L. L. 1845.
Burrill. 1856.
Phillipps. Cases. 2d ed. 1874.
Wills. 6th Am. from 4th Lond. ed., by Willis. 1881.
41 L. L. 1843.
(Wrongful Conviction on.)
Bradford. Of Murder. C. T. A. C. 1736.
Crow. Of Robbery. (Erroneous Identification.) C. T. A. C. 1728.
Harris. Of Murder. C. T. A. C. 1646.
Jennings. Of Highway Robbery. C. T. A. C. 1742.
Straw. Of Murder. 1721.

Citations.

Harris. Massachusetts Statutes. 1894.
Rapalje. 1882.

Soule. 1883.
Taft. English. 1865-90.
Waterman. Corporation Cases. 1888.

Citizenship.

Morse. 1881.
Webster. 1891.

Civil Action.

See Action.

Civil Law.

Albertus, et al. Civil Law. (Latin.) 1856.
Vol. 1. Edited by Albertus and Kriegelii.
Vol. 2. Edited by Herman.
Vol. 3. Edited by Osenbruggen.
Ayliffe. Roman, How it Differs from Municipal, Canon and Common Laws. 1734.
Bowyer. Modern. 1848.
Browne. 1797-9.
1st Am. from 2d Lond. ed. 1840.
Cocke. In U. S. 1871.
Colquhoun. Roman. 1849-60.
Cumin. 1854.
Domat. Translated from the French by Strahan. 1737.
From 2d Lond. ed. By Cushing. 1853.
Fulbecke. Parallele with Canon and Common. 1602-18.
Grapel. 21 L. L. 6th Series. 1857.
Halliday. 1857.
Howe. 1896.
Justinian. Introduction to, by Grapel. 21 L. L. 6th Series. 1857.
Leapingwell. Roman. 1859.
Long. 60 L. L. 1848.
Mackelden. Modern. 2d from 12th German ed., by Kaufman. 1849.
Mignault. Canada. 1895-96.
Moyer. Institutes Justinian. 1883.
Parallele Conference Civil, Canon and Common Law. (Fullbecke, Law Dialogues). 1602-1618.
Rio Asso y del and Rodriguez Manuel y. Spanish. Translated by Johnston. 1839.
Schmidt. Spain and Mexico. 1851.
Smith. In U. S. 1882.

Taylor. 4th ed. 1828.
Wood. English. 4th ed. 1730.
7th ed. 1745.

Civil Liability.

Buswell. For Personal Injuries, etc. 1893.

Civil Service.

Spalding. Penna. Digest. 1879.

Claims Against the Government.

Raff. 1866.

Client.

See Attorneys at Law.

Codes.

Banks & Bro. Procedure. N. Y. (1814-1871). 1870.
Barringer and Tourgee. North Carolina.
Bliss. Pleading Under Codes Civil Procedure. 1879.
Boyer. Digest Pa. Criminal, 1860. 1892.
Civil Code. Lectures and Discussions. 1838. (French).
Code Frederic. Translated into French, by A. A. deC. 1751-52.
By Formey. 1751.
Code Napoleon. 1810.
Translation from Paris ed. of 1804. 1824.
Code Reporter. 1849-51.
Codex Theodosianus. By Gothofredi. 1665.
Field. Political, Civil, Penal. New York.
Officer's Code. Army, Navy, Legion of Honor. 2d ed. 1859. (French).
Shields. Pa. Penal. 1894.
Stokes. Anglo-Indian. 1887.
Tillinghast and Shearman. Pleading and Practice. 2d ed., 1865.

Codicil.

Dropsie. Roman Law. 1892.
Roberts. 1st Am. ed. 1823.
See Wills.

Coif, The Order of.

Pulling. 1897.

Collateral Attack.

See Judgment.

Collateral Inheritance.

Dos Passos. 1890.

Collateral Inheritance Tax.

Boger. (In Pennsylvania.) 1885.
Colebrooke. 1883.
Dos Passos. 1890.

Collateral Securities.

Colebrooke. As Applied to ....Choses in Action. 1883.
Jones. Pledges. 1883.
Smith. Negotiable Papers. 1889.
Johnson's Prize Essays. 1890.

Collision.

Preble. In U. S. Waters. 1886.

Colonial Laws.

Burge. 1838.
Poor. Charters. 1877.

Colonies.

Chalmers. British. Opinions....1858.

Combinations.

Cooke. Trade and Labor. 1898.

Commentaries.

Beach. Injunctions. 1895.
Insurance. 1895.
Private Corporations, Joint Stock Companies. 1891.
Receivers Railway Corporations. 1887.
Bell. Laws of Scotland. Mercantile Jurisprudence. 5th ed. 1826.
Bishop. Criminal Law. 1858.
Same. 4th ed. 1868.
Same. 5th ed. 1872.
Same. 6th ed. 1877.
Same. 7th ed. 1882.
Same. 8th ed. 1892.
Same. 1895.
Contracts. 1887.
Marriage and Divorce. 2d ed. 1856.
Same. 4th ed. 1864.
Same. 5th ed. 1873.

Commentaries.

Same. 7th ed. 1881.
Same. Marriage, Divorce, Separation. 1891.
Same. Married Women, Under Laws of the Several States. 1873-75.
Intrepretation, etc. 1882.
Blackstone. Laws of England. 1770.
Same. Phila. ed. 1772.
With Appendix. 1772.
Same. With Author's Last Corrections. Additions by Burns and Williams. Continued by Christian. 1796.
Same. With Notes on U. S. Constiution and Virginia, by Tucker. 1803.
Same. Modification of.... Laws of Pa., by Reed. 1831.
Same. From 19th Lond. ed. Notes by Christian, Chitty, Horenden and Ryland. 1850-54.
Same. 1855.
Same. Abridged by Warren. 1856.
Same. From 21st Lond. ed. Notes to 1844 by Hargrave, Sweet, Couch and Welsby, by Wendell. 1859.
Same. Notes of Archbold, Christian, Chitty, Stewart, Kerr and Others. Field's Analysis, and Additional Notes by Sharswood. 1859.
Same. By Cooley. 1872.
Same. Notes by Chase. 1878.
Same. Analysis by Dickson. 1872.
Same. With Charts, etc., by Blickensderfer. 1889.
Same. Pennsylvania Edition, by Reed. 1831.
Same. Edited by Lewis. 1897.
Bouvier. Institutes Am. Law. 1851.
Same. New ed., by Gleason. 1882.
Bowyer. Constitution and Law of England. 1846.
Modern Civil Law. 1848.
Broom. Common Law. 18 L. L. 6th Series. 1856.
Same. Am. ed. 1873.
Broom and Hadley. Am. ed., by Wait. 1875.
Burge. Colonial and Foreign Laws. 1838.
Suretyship. 1st Am. from Lond. ed. 1847.
Coke on Littleton. 1719.
1st Am. from 16th Eng. ed., by Hargrave, Butler and Day. 1812.
1st Am. from Last Lond. ed., by Thomas. 1827.
1st Am. from 19th Lond. ed., by Hargrave and Butler. 1853.
Cooper. Institutes Justinian. 1812.
Same. 3d ed. 1852.
Curtis. Jurisdiction, Practice, Jurisprudence. U. S. Courts. 1854.

Commentaries.

Devereux. Kent's Commentaries Reduced to Questions and Answers. 1860.
Same. New ed. 1873.
Broom and Hadley. Am. ed., by Wait. 1875.
Dickson. Analysis Blackstone. 1872.
Analysis Kent. 1865.
Endlich. Interpretation of Statutes. 1888.
Field. Analysis of Blackstone. Sharswood's Edition. 1859.
Finch. Notes by Pickering. 1759.
Fleta. English Law. 2d ed. 1685.
Foster. U. S. Constitution. 1895-96.
Hale. On Fitz-Herbert's Natura Brevium. 1793.
Hamel. 1854.
Herman. Mortgages, Vendors' Liens. 1879.
Estoppel. Res Judicata. 1886.
Hume. Scotch Criminal Law. 1797.
Justinian. By Moyer. 1883.
Kent. Am. Law. 1826-30.
Same. 2d ed. 1832.
Same. 11th ed., by Comstock. 1866.
Same. 12 ed., by Holmes, Jr. 1873.
Same. 13th ed., by Barnes. 1884.
Same. 14th ed., by Gould. 1896.
Same. By Lacy. 32-35. T. B. S. 1889.
Same. Analysis of, by Dickson. 1875.
Same. Reduced to Questions and Answers, by Devereux. 1860.
Same. New ed. 1873.
Littleton. Tenures. Cary, Editor. 1829.
McDonall. Scotland. 1751.
Minor. Institutes Common and Statute Law. 1891-92.
Moyer. Institutes Justinian. 1883.
Ordronaux. Lunacy. N. Y., 1878.
Sanders. Institutes Justinian. 1st Am. from 5th Lond. ed. 1876.
Sanders. Institutes Justinian. 8th Lond. ed. 1888.
Scott. Intestate System. . . . Orphans' Court in Penna., 1871.
Same. Orphans' Court in Penna. 2d ed. 1887.
Smith. Constitutional and Statutory Law. 1848.
Stephen. England. 1st Am. ed. 1841-46.
Story. Agency. 1839.
Same. 4th ed. rev., 1851.
Same. 7th ed., rev. by Redfield and Herrick. 1869.
Same. 9th ed., rev. by Greenough. 1882.
Bailments. 5th ed., rev. 1851.
Same. 9th ed., rev. by Schouler. 1878.

Bills of Exchange. 1843.
4th ed., rev. 1850.
Conflict of Laws. 6th ed., rev. by Redfield. 1865.
Same. 7th ed., by Bennett. 1872.
Same. 8th ed., by Bigelow. 1883.
Constitution. 1833.
Same. 3d ed. 1858.
Same. 4th ed. Notes by Cooley. 1873.
Same. 5th ed., by Bigelow. 1891.
Equity. 3d ed., rev. 1843.
Same. 6th ed., rev. 1843.
Same. 8th ed., rev., by Redfield. 1861.
Same. 12th ed., rev., by Perry. 1877.
Same. 13th ed., by Bigelow. 1886.
Equity Pleadings. 2d ed., rev. 1840.
Same. 9th ed., rev., by Gould. 1879.
Same. 10th ed., rev., by Gould. 1892.
Partnership. 1841.
Same. 4th ed. 1855.
Same. 6th ed., by Gray. 1868.
Same. 7th ed., by Wharton. 1881.
Promissory Notes and Guaranties. 3d ed. 1851.
Same. 6th ed. 1868.
Same. 7th ed., by Thorndike. 1878.
Thompson. Private Corporations. 1895-96.
Tucker. Blackstone. Virginia ed. 1803.
Vander, Linden. Holland Law. Henry, Translator. 1828.
Vinnen. 1761.
Volt. Roman Law. 6 vols. 1776-1780. (Latin, Vol. 2 Wanting).
Voltaire. On Beccaria's Crimes and Punishments. 1777.
Weeks. Mining Legislation of Congress. 1880.
Wharton. International Law. 1884.
Public Law. 1884.
Private Law. 1884.
Constitutional Law. 1884.
Statutory Law. 1884.
Agency and Agents. 1876.
Contracts. 1882.

Commerce.

Chalmers. Of Great Britain. Opinions....1858.
Chitty. Legal Effect of War on....of Belligerents and Neutrals. 1812.

Desty. Revised Statutes Relating to. 1880.
Hartshorne. Railroads and Commerce Clause. 1892.
Levi. Books of. 1 Commercial Law. 1850-52.
Statistics. 2 Commercial Law. 1850-52.
Lewis. Federal Power Over. 1892.
Malloy. 8th ed. 1744.
Prentice and Egan. Commerce Clause of Federal Constitution. 1898.
Upton. International Law....During War. 1861.

Commercial Law.

Brice. 1814.
Chamberlin. 1877.
Holcombe. Cases. 1847.
Homans. 1870.
Hope. Pacific Coast. 1872.
Levi. 1850-52.
Ross. Cases. 9, 12, 26. L. L. 6th Series. 1854-55-58.
Sharswood. 1856.
Townsend. 1875.

Commercial Paper.

Randolph. 1886-88.
See Bills and Notes.

Commission Merchants.

See Factors.

Commitments in Bankruptcy.

See Bankruptcy.

Common Carriers.

See Carriers of Goods and Passengers.

Common Law.

Ayliffe. Contrasted with Civil. 1734.
Bagley. Practice. 15 L. L. 1837.
Bishop. Statutes of Married Women. 1873-75.
Broom. Common Law. 18 L. L. 6th Series. 1856.
Same. Am. ed. 1873.
Constitutional Law Viewed in Relation to. 1866.
Cocke. In N. S. 1871.
D'Anvers. Abridgment. 1705-37.
Day. Procedure and Practice in Superior Courts. 1861.
Fulbecke. Parallele with Civil and Canon. 1602-18.
Hale. History. 5th ed., by Runnington. 1794.

Holland. Procedure Act. 1854.
Holmes. 1881.
Indermaur. Cases. By Buckman & Hall. 1883.
Markham. Procedure Acts of 1852-54. 1856.
Minor. Institutes. 2d ed. 1876-79.
Same. 4th ed. 1891-92.
Mitchell. Rules. 1879.
Parallele Conference of Civil, Canon and Common Law. (Fulbecke: Law Dialogues). 1602-1618.
Perry. Pleading. Its History and Principles. 1897.
Quain and Holroyd. Procedure. 1852.
Shirley. Cases. 2d ed. 1883.
Cases. From 3d Eng. ed. 14 T. B. S. 1888.
Smith. 1st Am. from 4th Lond. ed., by Ingersoll. 1871.
Students' Manual. 1 New L. L. and E. 1845.
Thayer. Evidence. 1896.
Walker. 1852.

Common Pleas.

History and Practice. (Anon.) 1737.

Common Recoveries.

Piggott. 1739.

Competency of Witnesses.

Miller. In Civil Causes in Pennsylvania. 1881.
See Witnesses.

Complaints.

Estee. 2 Practice, Pleading, etc. 1870.

Concessions.

White. Laws Great Britain, France, Ireland, Spain and Mexico, Relating to Concessions of Land. 1839. (Lettered on Back: New Recapilacion.)

Concordance.

Lawson. 1883.

Conditions.

Bingham and Colvin. 1857.

Confederation.

Articles of Confederation. "American's Guide." 1835.

Confessions.

Joy. Admissibility. 40 L. L. 1843.

Conflict of Laws.

Bailey. Of Decisions. 1888.
Burge. 1838.
Dicey. Digest....With Reference to. Notes by Moore. 1896.
Merrill. 1886.
Savigny. Notes by Guthrie. 1869.
Story. 6th ed., rev., by Redfield. 1865.
7th ed., by Bennett. 1872.
8th ed., by Bigelow. 1883.
Westlake. 28 L. L. 6th Series. 1859.
Wharton. 1872.
2d ed. 1881.

Congress.

Bartlett. Contested Elections. (1834-1865).
Same. (1865-1871.)
Clarke and Hall. Contested Elections. 1789-1834.
Ingersoll. Abridgment of Acts. 1825.

Connecticut.

Crandall, Trial of, On Charge of Teaching Colored Persons. 1833.
Daggett's Argument Before General Assembly....in Case of Certain Justices of the Peace. 1804.
Judd. Address to People on Removal of Himself and Other Justices. 1804.
Swift. System of Laws. 1795.

Consanguinty.

Blackstone. (Collateral). Law Tracts. Vol. I. 1762.

Consent.

Chand., 1897.

Conspiracies.

Ray. Contractual Limitations. 1892.

Constables.

Bacon's Abridgment. Vol. 2, p. 343. 1876.
Crocker. 2d ed. 1871.
Graydon. Forms, Practice. 1805.
Marsh. Forms, etc. 1882.
Smith. 1883.
Willcock. 29 L. L. 1840.

Constitutional Limitations.

Angell. (Editor). Cooley. 6th ed.
Black. 1887.

Cooley. 1868.
2d ed. 1871.
3d ed. 1874.
5th ed. 1883.
6th ed., by Angell. 1890.

Constitutions and Constitutional Law—American.

American's Guide. (Declaration Ind., Arts., Confederation, Constitution U. S. and of the Several States). 1835.
Bateman. 1876.
Baldwin. Origin and Nature U. S. 1837.
Broom. In Relation to Common Law. 1866.
Buckalew. Pennsylvania. 1883.
Cooley. 1880.
Curtis. Constitutional History. 1897.
Du Poncean. Constitution of U. S. 1834.
Farrar. Manuel Constitution U. S. 1867.
Foster. Commentaries. 1895-96.
Hall. Tracts. 1817.
Hare. 1889.
Hough. New York. 1867-68.
McKinney. 1845.
Miller. Notes by Davis. 1891.
Ordronaux. Constitutional Legislation in U. S. 1891.
Parker. (Law Pamphlets. Vol. II.) 1862.
Paschal. U. S. Constitution Annotated. 1868.
Patterson. U. S. and the States.... 1888.
Pomeroy. 1868.
5th ed. 1880.
Poor. Federal and State. 1877.
Prentice and Egan. Commerce Clause of Federal Constitution. 1898.
Rawle. U. S. 1825.
Sedgwick. Intrepretation. 1857.
Same. 2d ed., by Pomeroy. 1874.
Sergeant. 1822.
Sheppard. 1858-1866.
Smith. Commentaries. 1848.
Smith. Comparisons. 1796.
State Constitutions. See American's Guide.
Stinson. 1886.
Story. 1833.
3d ed. 1858.
4th ed. Notes by Cooley. 1873.
5th ed., by Bigelow. 1891.

Sutherland. 1891.
State Constitutions—American Guide. 1835.
Tiffany. 1867.
Towle. Analysis. 1871.
Upshur. Federal Government. 1862.
Wade. Retroactive Laws. 1880.
Wallace and Sanders. Pennsylvania. 1874.
Same. 2d ed. 1881.
Wharton. 1884.
Whiting. War Powers Under Constitution. 10th ed. 1864.
Same. 43d ed. 1871.
Williams. 1833.
Wilson. 2d ed. 1869.

Constitutions and Constitutional Law—English.

Amos. English Constitution and Government. 1883.
Anson. Law and Custom of the Constitution. Part I, Parliament. 1886.
Bayard. 1834.
Bracton. 1640. (Latin).
Broom. Constitutional Law in Relation to Common. 1866.
Colligimus. Tracts. 1791.
De Lolme, New ed., by MacGregor. 1853.
Same. 1863.
Forsythe. Cases and Opinions. 1869.
Freeman. Growth of English. 1873.
Fulton. Manual Constitutional History. 1875.
Wynne. 5th ed., by Bytherwood. 1822.

Construction.

Brown. Statute of Frauds. 1857.
Same. 3d ed. 1870.
Same. 4th ed. 1880.
Same. 5th ed. 1895.
Jones. Contracts. 1886.
Lawson. Words, Phrases, Definitions. 1883.
Lieber. Hermaneutics. 1839.
Same. 3d ed., by Hammond. 1880.
O'Hara. Wills. 1872. (Bound with Wigram.)
Sutherland. Statutes. 1891.
Theobald. 1876.
2d ed. 1881.
3d ed. 1885.
Wade. Retroactive Laws. 1880.

Contempt.

Rapalje. 1884.

Contested Elections.

Armstrong. Cases. N. Y.
Bartlett. In Congress. (1834-1865).
Same. (1865-1871).
Clarke and Hall. Congress. (1789-1834).
Cushing, Story and Jasselyn. (Mass. 1780-1852). 1853.
Douglas. (1774-76). 1775-77.
McClure v. Gray. Proceedings of Pa. Senate Committee. 1872.
Metzger. In the Matter of Contesting Election of, as President dent Judge, 29th Judicial District.
Appearance Docket Entries.
Petitioners' Testimony.
Respondents' Testimony.
Respondents' Brief.
(Note.—The Manuscript Opinion of Attorney General Kirkpatrick, relating to the issuance of a commission to Judge Metzger before the contest was decided, is on file in the Office of the Attorney General. It does not form a part of the Record, and was not printed.)
Osbourn v. Devlin. Senate, Pa. Testimony. 1889.
Peckwell. In Second Parliament, United Kingdom. 1805-6.

Contingent Remainders.

See Remainders.

Contraband of War.

Moseley. Am. and Eng. Authorities. 1861.
Polson. 5 L. L. 6th Series. 1853.
Pratt. 1861.

Contract of Sale.

Bell. 50 L. L. 1845.
Bingham. 1872.
Blackburn. 1885.

Contracts.

Abbott and Abbott. Contracts, Conveyancing, Legal Proceedings. 1866.
7th ed. 1878.
Addison. 2d Am. ed., by Ingersoll. 1857.
7th ed., by Cave. 1875.
3d Am. ed., by Morgan. 1875.
8th ed., by Smith. Notes by Abbott. 1883.

Contracts.

Anson. Am. Notes, by Aldrich. 1880.
Bell. Sale of Goods and Merchandise. 50 L. L. 1845.
Beven. Negligence. 1895.
Bingham. Executory. 1872.
Bishop. 1878.
Enlarged ed. 1887.
Non-Contracts. 1889.
Black. (Constitutional Prohibitions Against Legislation Impairing. 1887.
Brougham. 1872.
Chipman. For Payment of Specific Articles. 1822.
Same. Supplement by Eaton. 1852.
Chitty. (Not under Seal). 2d Am. ed., by Troubat. 1831.
Corbin. Book of Forms, etc., for New Jersey. 1882.
Dewey. Future Delivery, etc. 1886.
Emden. Building. 1882.
Evans. Principal and Agent, by Ewell. 1879.
Same. By Bedford. T. B. S. 22-23. 1888.
Ewell. Essentials of the Law. 1883.
Fox. Warranty in Fire Insurance. 1883.
Fry. Specific Performance. 2d ed., by Schuyler. 1871.
2d ed., by Scott. 1884.
3d ed. 1892.
Greenhood. Public Policy. 1886.
Hall. In Mexico. 1885.
Hare. 1887.
Hilliard. 1872.
Jones. Construction. 1886.
Kelly. Of Married Women. 1882.
Langdell. Cases. 1871.
Lawson. Of Common Carriers. 1880.
Leake. 1867.
Lloyd. Building. 1888.
Levi. 1 Commercial Law. 1850-52.
Metcalf. 1868.
2d ed., by Heard. 1888.
Ordronaux. Medical Jurisprudence Relative to. 1869.
Parsons. 1853.
5th ed. 1864.
6th ed. 1873.
7th ed. By Kellen. 1883.
8th ed., by Williston. 1893.
Patterson. In Restraint of Trade. 1891.
Pollock. 1st Am. from 2d Eng. ed. Notes by Wold. 1881.
Am. Notes by Dickson. 24 Text Book Series. 1888.

Pomeroy. Specific Performance. 1879.
Pothier. (From the French by Evans). 1826.
3d ed. 1853.
Maratime. Translated by Cushing. 1821.
Powell. 6th ed. 1825.
Ralston. Discharge. 1886.
Scrutton. Charter Parties.... Bills of Lading. 1886.
Smith. 4th Am. ed., by Malcolm. Notes by Rawle and Sharswood. 1856.
5th Am. ed., by Malcolm. Notes by Rawle and Sharswood. 1869.
6th Am. ed., by Thompson. Notes by Rawle and Sharswood. 1878.
Notes by Symons. 56 L. L. 1847.
Story. 3d ed. 1851.
5th ed., by Bigelow. 1874.
Waterman. Specific Performance. 1881.
Wharton. 1882.
See Agreements.

Contractual Limitations.

Ray. 1892.

Contributory Negligence.

See Negligence.

Conversion.

Leigh and Dalzell. 5 L. L. 1834.

Conveyancers.

Coventry. Evidence of. 26 L. L. 1839.
Curtis. 2d ed., by Durgin. 1871.

Conveyancing.

Abbott and Abbott. Conveyancing, Contracts, Legal Proceedings. 1866.
Same. 1878.
Bisset. Precedents. 1789.
Challis. 2 T. B. S. 1887.
Corbin. Book of Forms, etc. (New Jersey.) 1882.
Coventry. Conveyancer's Evidence. 26 L. L. 1839.
Davidson. Precedents. 5th ed. 1857.
Deane. 1875.
Dunlap. 4th ed. 1866.
5th ed., by Watson and Pugh. 1886.
Graydon. 1810.
New ed., by Wright. 1845.
4th ed., by Wright. 1855.

Indermaur. Cases. 2d ed. 1874.
Jones. Forms. 1886.
Martindale. 1882.
May. Fraudulent. 12 T. B. S. 1887.
Same. From 2d ed., by Worthington. 1887.
Oliver. Revised by Peter Oliver and Hopkins. 4th ed. 1881.
Perkins. 15th ed. 1792.
Preston. 3d ed. 1819-29.
Read. Notes by Jordan, Rockefeller and Shindel. 1853. (Am. Pleader's Assistant).
Sanders. At Common Law. 4th ed. 1824.
2d Am., from last Lond., ed., by Sanders and Warner. 1855.
Sheppard. 8th ed., by Atherly. 1826.
By Preston. 30-31 L. L. 1840-41.
Smith. 1856.
16 L. L. 6th Series. 1856.
Students' Manual. 1 New L. L. and E. 1845.
Thornton. Digest, Laws all the States. 2d ed. 1854.
Walker. Precedents. 1841.
Watkins. 6th ed., by Morley and Coote. 1829.
6th ed., by Morley and Coote. Additions by Preston. 20 L. L. 1838.
Wharton. 1 L. L. 6th Series. 1851.
Wood. 1749.
See Fraudulent Conveyance.

Copyhold.

Coke. Law Tracts. 1764.

Copyright.

Bowker. 1886.
Case of Wheaton vs. Peters. U. S. Supreme Court. 1834.
Chamier. Literary. 1895.
Curtis. England and America. 1847.
Drone. Property in Intellectual Productions. 1879.
Fisher. Digest of English Cases, by Hooper. 1871.
Godson. 1823.
Holcombe. International. Johnson's Prize Essays. 1890.
Knight. Decisions. 1894.
Law. 1866.
Digest. 1870.
Digest. Rev. ed. 1870-77.
Scrutton. 1883.

Coroners.

Crocker. 2d ed. 1871.
Jervis. 1829.
Lee. 1881.
Smith. 1883.

Corporate Securities.

Clemmens. 1877.
Jones. 1879.
2d ed., 1890.

Corporate Trusts.

Ray. 1892.
See Trusts.

Corporations.

Abbott. Digest. 1869.
Same. Supplement. 1879.
Alger. Promoters and Promotion. 1897.
American Cases. 1872-1887. Digest. 1888.
American and English Cases. 1884-95. Digest. 1894.
New Series. 1896-98.
Angell and Ames. Private Corporations Aggregate. 1832.
Same. 4th ed. 1852.
Same. 9th ed., by Lathrop. 1871.
Same. 11th ed., by Lathrop. 1882.
Baker. Manufacturing—New York. 1876.
Batchelder. Manufacturing—Massachusetts. 1868.
Beach. Private. 1891.
Public. 1893.
Receivers. 1887.
Beitle. Digest of Title in Pennsylvania. (1700-1866). 1867.
Same. 2d ed. (1700-1873.) 1874.
Boone. 1882.
Brice. Ultra Vires. 1875.
2d ed., by Green. 1880.
Field. Private. 1877.
Cook. Having a Capital Stock. 3d ed. 1894.
4th ed. 1898.
Dillon. Municipal. 2d ed. 1873.
Same. 3d ed. 1881.
4th ed. 1890.
Field, Private. 2d ed., by Wood. 1883.
Foote and Everett. Incorporated Companies. 1892-93.
Same. Acting Under Municipal Franchises. 1893.

Freedley. Laws of Pa. 1882.
Same. Supplement. 1883.
Same. 2d ed. 1890.
Gluck and Becker. Receivers. 1891.
Grant. 1854.
7 L. L. 6th Series. 1854.
Kyd. 1793-94.
Lowell. Transfer of Stock. 1884.
Meredith and Tate. Formation and Regulation in Pa. 1884.
Same. Supplement. 1887.
Merewether and Stephens. History of Municipal in United Kingdom. 1835.
Morawetz. Private. 1882.
Same. 2d ed. 1886.
Potter. 1879.
Reid. Finance. 1896.
Smith. Private. 1889.
Spelling. Private. 1892.
Taylor. Private. 1884.
Same. 2d ed. 1888.
Thompson. Liabilities of Directors, Officers and Agents. 1880.
Liabilities Stockholders. 1879.
Private. 1895-96.
Waterman. 1888.
Willard. Municipal. 1827.

Corporations—Consolidation of.

Anthony. R. R. Companies. 1865.

Corporations—Cases and Digests.

Abbott. Digest. 1869.
Same. 1879.
Am. and Eng. Corp. Cases. 1884-94. Digest. 1894.
Am. Corp. Cases. 1872-87. Digest. 1888.
Am. R. R. and Corp. Reports. 1890-95.

Costs.

Archbold. Bankruptcy. 1855.
Beames. Equity. 22 L. L. 1838.
Brightly. Pennsylvania. 1847.
Brown. 45 L. L. 1844.
Pocock. 1881.
Wadlinger. Pennsylvania. 1888.

Co-Tenancy.

See Tenancy in Common.

Counsellors at Law.

See Attorneys at Law.

Counter Claim.

Waterman. 2d ed. 1872.

County Officers.

Bierly. Rights and Duties. 1879.
Crocker. 2d ed. 1871.
Dunlop. Duties of, in Pennsylvania. Part I. 1843.
Nead. 1877.

Court Baron and Court Leet.

Gurdon. History. 1731.
Kitchin. Jurisdiction. 5th ed. 1675.

Courts.

Abbott. Procedure. 1869.
Murray. Federal Procedure. 1869.
Sackett. Instructions to Jury.
Smith. Procedure in Pennsylvania. 1862.
Wells. Jurisdiction. 1880.

Courts Martial.

Benet. 1862.
De Hart. 1846.
1864.
Hough. Practice. 1834.
McArthur. Principles and Practice. 4th ed. 1813.
Maltby. 1813.
O'Brien. 1846.
Simmons. 2d ed. 1835.

Covenants.

Bingham and Colvin. 1857.
Platt. 3 L. L. 1834.
Rawle. 2d ed. 1854.
5th ed. 1887.
Wentworth. Assumpsit and Covenant. 3 Pleading. 1799.
Covenant and Debt. 5 Pleading. 1799.

Coverture.

Bingham. 2d Am. ed., from last Lond. Notes by Bennett. 1849.
Ewell. Cases. 1876.
Tyler. (Infancy). 1868.
2d ed. 1882.

Creditors.

Bump. Conveyances to Defraud. 4th ed., by Gray. 1896.
Forsythe. Composition with, from Lond. ed. 1845.
Same. 1 New L. L. E. 1845.
Wait. Fraudulent Conveyances and Creditors' Bills. 1884.
Same. 2d ed. 1888.
See Debtor and Creditor.

Creeds.

Innes. Scotland. 1867.

Crimes and Misdemeanors.

Beccaria. With Commentary, by Voltaire. 5th ed. 1777.
New ed. Corrected. 1778.
Bishop. Statutory. 1873.
Same. 2d ed. 1883.
Bucknill. Unsoundness of Mind in Relation to Criminal Acts. 19 L. L. 6th Series. 1856.
May. 1881.
Russell. 6th ed., by Smith. 1896.
Russell and Greaves. 7th from 3d Lond. ed. Notes by Davis, Metcalf and Sharswood. 1853.
9th from 4th Lond. ed., by Sharswood. 1877.
Waterman. (Editor). Archbold's Criminal Procedure. 6th ed. 1853.

Criminal Abortion.

Storer and Heard. 1868.

Criminal Agreements.

See Criminal Conspiracies.

Criminal Conspiracies.

Carson. 1887.
Wright. Am. ed., by Carson. 1887.

Criminal Defenses.

Lawson. Cases. Am. and Eng. 1884-86.
Same. 1892.

Criminal Information.

Cole. 56 L. L. 1847.
Davis. Authority and Duty of Justices of the Peace in Criminal Prosecution. 3d ed., by Heard. 1853.
Fisher. Digest of Cases. (1756-1870.) 1871.
Shortt. 1st Am. ed., by Heard. 1889.

Criminal.

Criminal Law.

Abbott. Brief. 1890.
Brief on Facts. 1889.
Bar. International. Notes by Gillespie. 1883.
Barbour. Of New York. 2d ed. 1852.
Bennett. Cases. Notes by Bennett & Heard. 1852.
Cases. 2d ed. 1869.
Best. Presumptions, Law and Fact. 47 L. L. 1845.
Bishop. Commentaries. 1858.
Same. 4th ed. 1868.
Same. 5th ed. 1872.
Same. 6th ed. 1877.
Same. 7th ed. 1882.
Same. 8th ed. 1892.
Procedure. 4th ed. 1896.
Pleading, Evidence, Practice. 1895.
Boyer. Pa. Criminal Statutes. 1892.
Digests, Decisions Pa. Code, 1860, and Statutes to 1891. 1892.
Carrington. 1826.
Chandler. Am. Crim. Trials. 1841-44.
Chitty. Notes by Peters. 1819.
Clarke. Canada. 1872.
Coke. Institutes. 5th ed. 1671.
Same. 6th ed. 1681.
Colby. Law and Practice. New York. 1868.
Cowen. Digest New York Decisions. 1869.
Cases. 1884-85.
Cox. English Cases. 1846-82.
Desty. Compendium, American Criminal Law. 1882.
Fisher. Digest of Cases. (1756-1870.) 1871.
Green. Cases in Federal and State Courts, England, Ireland, Canada. 1874-75.
Harris. 1880.
Kelham. Translation of Harris. 1762.
Kelyng. Crown Cases. 1708.
Lewis. U. S. 1848.
Maxwell. Procedure. 1887.
Roe. Procedure. 1887.
Shirley. Cases, by Rumsey. 31 Text Book Series. 1889.
Smith. In U. S. 1882.
Stephen. Digest. 1877.
Procedure. 1883.
Stephen and Stephen. History, Crim. Law of England. 1883.

Taschereau. Canadian. 1874-75.
Same. 2d ed. 1888.
Thring. Of the Navy. 1861.
Tomlins. 1st Am. from 2d Lond. ed., by Jones. 1823.
Underhill. Criminal Evidence. 1898.
Warren. Ohio. 1872.
Washburn. Notes by Ewell. 1878.
Waterman. Digest of Cases. 1877.
Wharton. U. S. 1846.
4th ed. rev. 1847.
5th ed. rev. 1861.
6th ed. rev. 1868.
7th ed. rev. 1874.
Pleading and Practice. 8th ed. 1880.
Same. 9th ed. 1889.
Evidence. 8th ed. 1880.
See Crimes and Misdemeanors.

Criminal Pleading.

Archbold. 1852.
6th ed. Notes by Waterman. 1853.
8th ed. Notes by Pomeroy. 1877.
Bassett. 1870.
Bishop. 1895.
Bishop. 1866
2d ed. 1872.
3d ed. 1864.
Winslow. Insanity. 42 L. L.
See Criminal Law.

Criminal Practice.

Abbott. Brief. 1890.
Archbold. 1852.
6th ed. Notes by Waterman. 1853.
8th ed. Notes by Pomeroy. 1877.
Bassett. 1870.
Beecher. Brief. (Abbott.) 1890.
Bishop. 1866.
2d ed. 1872.
3d ed. 1880.
1895.
Prosecution and Defence. 1885.
Procedure. 4th ed. 1896.
Warren. Forms. Ohio. 1872.
See Criminal Law.

Criminal Procedure.

See Criminal Law. Criminal Pleading, Criminal Practice, Criminal Process, Practice, Pleading, Evidence.

Criminal Process.

Bishop. 1895.
4th ed. 1896.
Dearsley. From Arrest to Judgment. 8 L. L. 6th Series. 1854.
Roe. 1887.

Criminal Prosecutions.

Davis. Authority and Duty of Justices of the Peace in. 3d ed., by Heard. 1853.
McKinney. Before Justices. 2d ed. 1851.

Criminology.

MacDonald. Introduction by Lombroso. 1893.

Curiosities of the Law.

Proffatt. 1876.

Custom House Officers.

Jones. 1835.

Custom.

Anson. Parliament. 1886.
Browne. 1st Am. ed., by Clarke. 1881.
Elmes. 1887.
Glanville. England. Beames, Translator. 1812.
Hamel. 1854.
Lawson. 1881.
Lees. 1859.

Customs.

See Revenue.

Damages.

Buswell. Liability Arising from Negligence. 1893.
Eggleston. 1880.
Field. 1876.
Harris. By Corporation. 1892.
Hilliard. 2d ed. Torts. 1873.
Mayne. 1856.
1st Am. from 3d Eng. ed. 1880.
19 L. L. 6th Series. 1856.
Powell. Measure of. 23 L. L. 6th Series. 1858.

Sedgwick. Measure of. Cases. 1878.
Same. 2d ed. 1852.
Same. 3d ed. 1858.
Same. 4th ed., by H. D. Sedgwick. 1868.
Same. 7th ed., by A. G. Sedgwick, and Van Nest. 1880.
Same. 8th ed., by A. G. Sedgwick, and Beale. 1891.
Sutherland. 1882-83.

Damnum Absque Injuria.

Weeks. 1879.

Debtor and Creditor.

Bump. Conveyances to Defraud Creditors. 4th ed., by Gray. 1896.
Ellis. 1822.
Munger. Payments. 1879.
Trower. 31 L. L. 6th Series. 1860.
Wait. Fraudulent Conveyances and Creditors Bills. 1884.
Same. 2d ed. 1888.

Debts.

Ram. 8 L. L. 1835.
Wentworth. Covenant and Debt. 5 Pleading. 1799.
Debt and Detinue. 7 Pleading. 1799.

Decisions, Conflict of.

See Conflict of Laws.

Declaration of Independence.

American's Guide. 1835.

Declarations.

Archbold. In Nisi Prius. 3d Am. ed., by Findlay. 1853.
Same. 49, 50. L. L. 1845.
Greening. 1845.
2 N. L. L. E. 1845.
Hennell. Forms. 3 L. L. 1834.
Winch. 1680.

Deeds.

Barton. Validity of, when Completed or Altered under Parol Authority. (Johnson's Prize Essays). 1890.
Cornish. Purchase Deeds, Freehold Estates. 17 L. L. 6th Series. 1856.
Devlin. 1887.
Elphinstone, Norton and Clarke. Interpretation. 1885.
Same. By Stitzell. 36 T. B. S. 1889.

Forsythe. Precedents. From Lond. ed. 1845.
Haddon. Of Settlement, of Alteration. 1855.

Defamation.

Cooke. 53 L. L. 1846.

Defenses.

Bishop. Prosecution and Defense. 1885.
Chitty. 11th Am. ed., by Perkins. 1874.
Cookingham. Index to Wait's Actions and Defenses. 1882.
Endlich. Affidavits of Defense in Pa. 1882.
Wait. Index to . . . . by Cookingham. 1882.
1877-79.

Definitions.

Blickensderfer. See Blackstone. Elements of Law. 1889.
See Dictionaries—Law.

Delaware County (Pa.)

Bliss. Digest, Acts of Assembly Relating to. 1882.

Demurrer.

Estee. 2 Practice, Pleading, etc. 1870.
Mansel. 26 L. L. 1839.

Deposit.

See Bailments, Banks, Safe Deposits.

Depositions.

Weeks. 1880.

Descent.

Bingham. 1875.
Burke. Under Common Law and in Massachusetts. 1886.
Chitty. 1825.
Jackson. 1885.
Watkins. 1801.

Designs.

Munro. Act of Parliament of 1883. 1884.

Detinue.

Wentworth. Debt and Detinue. 7 Pleading. 1799.

Devises.

Anderson. The Word "Issue" in Pa. 1878.
Coleman. Epitome of Ferne on. 1878.
Fearne. Executory. 4th Am. from 10th Lond. ed. 1875.

Gilbert. 1773.
Godolphin. 4th ed. (The Orphans' Legacy). 1701.
Powell. 3d ed. 1827.
Construction. 3d ed., by Jarman. 21, 22 L. L. 1838.
Sugden. 3 L. L. 1834.

Dictionaries—Law.

Abbott. 1879.
Am. and Eng. Encyc. of Law. 1887-95.
Anderson. 1889.
Black. 1891.
Bouvier. 12th ed. 1868.
15th ed. 1883.
Edited by Rawle. 1897.
Burrill. 2d ed. 1871.
Chitty. Collection of Statutes. (Abatement to Writ of Title). 2d ed., by Wesley & Beavan. 1854.
Cunningham. 3d ed. 1783.
Dane. American Law. 1823-9.
Holthouse. By Pennington. From 2d Lond. ed. 1847.
Jacob. 8th ed. 1762.
Revised by Tomlins. 1797.
Lawson. Concordance. 1883.
Puibusque. (French). 3d ed. 1847.
Rapalje. 1883.
Tromlius. 4th ed., by Granger. 1835.
Tuke. Psychological Medicine. 1892. (Medical Alcove.)
Wharton. 1848.
7th ed. 1883.

"Differences."

Dewey. 1886.

Digests.

Abbott. U. S. Court Reports. 1781—1884. 4 vols.
Supplement to Above. 1 vol.
Digest. Corporations. 1869.
National Digest Reports and Statutes. 1867-80.
Corporations. 1869.
N. Y. 1893.
Alexander. Minnesota Reports.
Texas Reports.
Allison. New Jersey Laws.
American. 1893.
1658-1896. Vols. I-V. Century ed. 1897-98.

Digests.

Archbold. Evidence in Civil Actions. 2d Am. ed. 1838.
Baillie. Moohummudan Law. 1865.
Barbour and Harrington. Equity Cases. (1837-1841.)
Barclay's Digest. (Anon. ed.) 1874. (Bound with U. S. Constitution.)
Bentley. (Editor). Digest Opinions Attorneys General U. S.
Berryman. Insurance....Mutual Benefit Societies. 1888.
Bigelow. Overruled Cases, etc. 1873.
Same. Supplement. 1887.
Bingham. Landlord and Tenant. 1820.
Boyer. Criminal, Pa. Decisions. (1799-1891). 1892.
Boyer. Pa. Decisions Crim. Code of 1860, and Statutes to 1891. 1892.
Brightley's Digest Pa. Reports. 1896.
Browne. Negligence Decisions, Pa. 1896.
Burhan. Municipal Bonds. 1889.
Campbell. Use and Control of Water. Revised by Pollock. 1889.
Clement. Fire Insurance Decisions. 1893.
Coddington. Trade Marks. U. S., Great Britain, Ireland, Canada, France. 1878.
Complete Digest. (All American and Selected Eng. Cases). Edited by Jacob. 1887-89.
Comyns. Laws of England. 1800.
Coventry and Hughes. Common Law Reports. 1832.
Danforth. American Law. 1823-29.
Dicey. Conflict of Laws. Notes by Moore. 1896.
Espinasse. Actions and Trials at Nisi Prius. 2d ed. 1794.
Same. 2d Am. ed. 1801.
Fisher. Cases Criminal Law, Criminal Information, Extradition. (1756-1870). 1871.
English Cases. Patents, Trade Marks, Copyrights, by Hooper, 1872.
General Digest. U. S., England and Canada. New Series. 1896.
Greenough. Rights and Liabilities of Gas Companies. 1883.
Halsted. Evidence. 2d ed. 1859.
Ingersoll. Laws U. S. (1789-1820). 1821.
Jacob. Analytical, Common Law Cases. 1879-86.
Jones. Index to Periodicals. 1888.
Labor Laws, States and Territories. 1892.
Lacey. Railway Decisions. 1875-84.
Morrison. Mines and Minerals. 1878.
Pa. County and Township Laws. 1839.
Pepper and Lewis. Pa. Law. 1700-1894. 1896.

Digests.

Digest. Supplement. 1894-97.
Digest and Encyclopaedia Pa. Law. 1754-1898.
Pritchard. Admiralty Cases. 1848.
Pritchard and Hannen. Maritime Law. 3d ed., by Aspinwall, Smith and Pritchard. Notes by Jones. 1887.
Purdon. Penna. Laws. 1700-1887.
Rapalje. American Decisions. 1891.
Federal Reports.
N. Y. Reports. 1881.
Same. 1794-1878.
N. Y. Annotations. 1882.
Same. Annual Supplements. 1882-83.
Same. Reference Digest. 1878-80.
Road Laws Pa. 1890.
Roberts. Select British Statutes. 2d ed. 1847.
Rice. Patent Office Decisions. 1869-80.
Sansum. Insurance. 1876.
Continued by Berryman.
Scott. U. S. Military Laws. 1873.
Sebastian. Trade Marks. (Cox's Cases. Ed's. 1881-1892)
Sharpstein. English, Scotch, Irish Reports, Life and Accident Insurance. 1872.
Sherman. Marine Insurance. 1841.
Simonds. Patents. 1874.
Patent Cases. 1789-1888.
Patent Decisions. 1880.
Smith. Rules H. R. 5th ed. 1882.
Same. 13th ed. 1891.
Spalding. Penna. Civil Service. 1879.
Steer. Laws of the Parishes. 3d ed., by Hodgson. 1857.
Stephen. Evidence. 2d ed. 1876.
Criminal Law. 1877.
Stephen and Stephen. Criminal Procedure. 1883.
Thatcher. Statutes, Admiralty Rules, Circuit Courts. U. S. 1884.
Statutes, Equity Rules, Decisions, Circuit Courts U. S. 1883.
Jurisdiction, Practice, Supreme Court U. S. 2d ed. 1883.
Tomlins. Crown Cases. 1823.
All Cases Law and Equity. 1788.
Upton. Trade Marks. 1860.
Waterman. Criminal Cases. 1877.
Wharton. Cases. 1836.
International Law. 1887.
Penna. 5th ed. 1850.
Same. 6th ed.
Decisions U. S. Supreme Court. 1821.

Diplomacy.

Horne. 5 L. L. 6th Series. 1853.

Directories.

Hubbell. 1875-76.
1883-84.
1892.
Livingston. 1866-68.
1868.
Martindale. 1876.

Discovery.

Hare. 2d ed., by Rowley. 1849.
Wigram. 1st Am. from 2d Lond. ed. 1842.
13 L. L. 1836.

Dissenters.

Blackstone. (Reply to Priestly.) Appendix to Commentaries. 1772.
Priestly. On Paragraphs by Blackstone, Relating to Appendix to Commentaries. 1772.
On Blackstone's Reply to Remarks on. Appendix to Commentaries. 1772.

Distresses.

Bradley. Additions by Adams. 1833.
Gilbert. 2d ed. 1792.

Distribution.

Burke. Of Real and Personal Property by Descent. 1886.

Divorce.

See Marriage and Divorce.

Dock Companies.

Wordsworth. 6th ed. 1851.

Domestic Relations.

Schouler. 1870.
3d ed. 1882.
4th ed. 1889.

Domicile.

Cole. Englishmen in France. 1857.
Dicey. 1879.
Jacobs. 1887.
Phillimore. 57 L. L. 1847.

Dower.

Park. 11 L. L. 1836.
Scribner. 1867.
2d ed., by Phillips. 1883.
Tyler. (Infancy). 1868.
2d ed. 1882.

Drinks, Drinkers, Drinking.

See Intoxicating Liquors.

Drunkenness.

Comstock. In extenuation of Murder. Johnson's Prize Essay. 1890.
See Intoxicating Liquors.

Duplicate Letters, Fisheries and the Mississippi.

Adams. 1822.

Easements.

Angell. Water Courses. 1850.
Gale and Whatley. Notes by Hammond. 1840.
5th ed., by Gibbons. 1876.
Goddard. 1871.
From 2d Eng. ed., by Bennett. 1880.
Jones. 1898.
Lloyd. Building. 1888.
Washburn. 2d ed. 1867.
3d ed. 1873.
4th ed. By Croswell. 1885.
Willes. 1876.

Ecclesiastical Law.

Adams. Cases. 1823-26.
Brodrick and Freemantle. Cases. 1865.
Browne. 1797-99.
1st Am. ed., from 2d Lond. 1840.
Buck. Massachusetts. 1866.
Bulwer. Reports. 1868-75.
Burn. 2d ed. 1767.
9th ed., by Phillimore. 1842.
Desprez. (French). 12th ed. 1842.
Gibson. Statutes. Constitution, etc. Church of England. 1713.
Gwillim. Tithe Cases. 1825.
Hoffman. In New York. 1868.

Hull. Lutheran Church in the Courts. 1887.
Church Elections. 1886.
Inness. Creeds in Scotland.
Kynnett and Cotton. Laws and Forms Relating to Churches. 1887.
Miller. Report, Presbyterian Church Case. Commonwealth vs. Green. 1839.
Moore. Case, Gorham vs. Bishop at Exeter. Appeal. 1852.
Muchall. Doctor and Student. 17th ed. 1787.
Same. 1874.
Notes of Cases. 1843-50.
Poynter. Practice Relative to Marriage and Divorce. 2d ed. 1824.
Spinks. Cases. 1855.
Tyler. American. 1866.
See Church and Clergy.

Ejectment.

Adams. 1821.
4th ed., by Waterman. 1854.
Archbold. 1828.
Practice K. B. 2d Am. ed. from 2d Lond. 1838.
Same. 10th ed., by Prentice. C. P. and Exchequer, by Chitty. 1858.
Jackson & Gross. Landlord and Tenant. 1882.
2d ed. 1884.
Kerr. Action at Law. 8 L. L. 6th Series. 1854.
Newell. 1892.
Prentice. 1858.
Ruggles. 1821.
Tidd. Practice. 2d Am. from 8th Lond. ed., by Troubat. 1828.
Same. 3d Am. from 9th Lond. ed., by Troubat. 1856.
Same. 4th Am. from 9th Lond. ed., by Fish. 1856.
Tyler. 1870.
Waterman. (Editor, Adams.) 1854.
Wentworth. 10 Pleading. 1799.

Election Committees.

Rogers. Law and Practice. 7th ed. 1852.

Elections.

Barron and Arnold. English Cases. 1846.
Barron and Austin. English Cases. 1844.
Bartlett. (Editor.) Contests in Congress. (1834-1865.) 1865.
Same. (1865-1871.) 1871.
Blackstone. (Appendix.) Principles of Constitution and . . . . Law. 1772.

Brightly. Leading Cases. 1871.
Burnham. Franchise. 1873.
Clarke and Hall. (Editors.) Contested in Congress. (1789-1834.)
Clerk. Law in United Kingdom. 1855.
Corbett, Urredale and Daniel. English Cases. 1821.
Conkling, Storey and Josselyn. Controverted Elections, Massachusetts. (1780-1852.) 1853.
Cushing, Story and Josselyn. (Mass. Contested, 1780-1852.) 1853.
Douglas. Controverted. (1774-76). 1775-77.
Glanville. English Cases. 1775.
Hare. 1859.
Jordan. Pa. Laws. 1868.
McCrary. 1875.
2d ed. 1880.
McKinney. Pennsylvania. 1864.
McKnight. Electoral System. U. S. 1878.
Naar. 1880.
Pennsylvania Laws. 1828.
Paine. 1885.
Power. English Cases. 1853-57.
Rogers. Law and Practice. 7th ed. 1852.
Warren. Parliamentary. 1852.
See Contested Elections.

Electoral System. (U. S.)

McKnight. 1878.

Electricity.

Croswell. 1895.
Cunynghame. Lighting. 1883.
Keasbey. Wires in Streets and Highways. 1892.
Morrill. Cases. (1873-97.) 1894-97.
Thompson. 1891.

Elementary Law.

See Law.

Eleemosynary Institutions.

Stephens. 1846.

Eminent Domain.

Mills. 1879.
2d ed., by Mills & Abbott. 1888.
Lewis. 1888.
Redfield. (Railways). 3d ed. 1867.

Employer and Employe.

See Master and Servant.

Employers.

Minton-Senhouse. Liability Act of 1880. Eng., Ireland, Wales. 1892.
Reno. Liability Act.
Wood. Duties and Liabilities. 1877.

Encyclopaedia.

Am. and Eng. Encyc. of Law. 1887-95.
Spalding. Law and Forms. 1882.
Chitty. Collection of Statutes. (Abatement to Writ of Title). 2d ed., by Welsby and Beavan. 1854.
Pepper and Lewis. Pennsylvania Law. 1754-1898.
Thornton. 2d ed. 1885.

English Law. Miscellaneous.

Amos. Ruins of Time Exemplified.... 1856.
(Editor). Fortescue. 1874.
Barron and Arnold. Election Cases. 1846.
Barron and Austin Election Cases. Election Cases. 1844.
Blackstone. 1770. (For Various Editions See Commentaries.)
Bowyer. 2d ed. 1846.
Broom. Commentaries. Am. ed., by Wait. 1875.
Coke. On Littleton. 11th ed. 1719.
Same. 1st Am. from 16th Lond. ed., by Hargrave, Butler and Day. 1812.
Same. 1st Am. ed., by Thomas. 1827.
Same. 1st Am. ed., from 19th Lond. ed., by Hargrave & Butler. 1853.
Exposition of Statutes. 3d ed. 1669.
Same. 6th ed. 1681.
Criminal Causes. 5th ed. 1671.
Same. 6th ed. 1681.
Jurisdiction of Courts. 6th ed. 1681.
Colligimus. Tracts Relating to. 1791.
Colquhoun. Parallel with Roman. 1849-60.
Comyns. Digest. 1800.
De Lolme. Constitution and Government. 1863.
Fortescue. Governance of England, by Plummer. 1885.
Commendation of Laws. Translated by Gregor. Notes by Amos. 1874.
Foster. Crown Cases. 2d ed. 1776.
Same. 3d ed. 1792.

Francillon. Lectures. 2d Series. 1861.
Fulbecke. Parallele of Civil, Canon and Common Law. 1602-18.
Glanville. Beames, Translator. Customs. 1812.
Hargrave. 1787.
Luders. Tracts on Law and History. 1810.
Madox. English Baronage. 1741.
Paterson. Compendium. 1860.
Pollock and Maitland. History Before the Time of Edward I. 1895.
Reeves. History. 1787-1789.
History. New ed., by Finlason. 1869.
Roberts. Digest, Select British Statutes. 2d ed. 1847.
Shelford. Railways. 1st Am. from 3d Lond ed. 1855.
Vinnen. 1761.
Wood. Civil. 4th ed. 1730.
7th ed. 1745.
Woodeson. Lectures. Notes by Williams. 38-39. L. L. 1842-43.
Systematical View. 1792.
See Great Britain.

Entries.

Archbold. In Personal Actions and Ejectments. 1828.
Clift. 2d ed., by Ingleby. 1719.
Coke. 2d ed. 1671.
Mallory. 4th ed. 1791.
Rastell. 1670.
Twiss. Means of Consolidating and Digesting. 1826.
Winch. Declarations, Informations, Pleadings. 1680.

Equitable Mortgages.

Miller. 47 L. L. 1845.

Equity.

Adams. 3d Am. ed., by Wharton. 1855.
5th Am. ed., by Bispham. 1868.
7th Am. ed., by Phillips. 1881.
Angell. Limitations of Suits. 1829.
5th ed., by May, 1869.
6th ed., by May. 1826.
Ballard. In Pa. 1895.
Barbour. Parties to Suits in. 1864.
Barton. History of a Suit in. By Holcombe. 1859-70-77.
Beach. 1895.
Beames. Costs. 22 L. L. 1838.
Pleas. Notes by Halstead. 1824.

Equity.

Bennett. Master's Office. 37. L. L. 1842.
Barbour and Harrington. Digest Cases. (1837-43.)
Bigelow. 1879.
Bispham. 1874.
2d ed. 1878.
3d ed. 1882.
4th ed. 1887.
Brett. Cases. 19 T. B. S. 1888.
Brewster. 1895.
Bridgman. Index to Reported Cases. 1828.
Brightly. Pennsylvania. 1855.
Calvert. Parties to Suits. 17 L. L. 1857.
Cooper. Pleading in High Court of Chancery. 1809.
Curtis. Precedents. 1856.
Same. 4th ed. 1869.
Ewell. Essentials of the Law. 1883.
Fonblanque. 3d ed., by Laussat. 1831.
Goldsmith. 1843.
40 L. L. 1843.
Graham. Organization and Jurisdiction of Courts in N. Y. 1839.
Gresley. Evidence. 1837.
Same. 2d ed., by Calvert. 1848.
Same. 11 L. L. E.
Hare and Wallace. Leading Cases. 1852.
Same. 2d ed. 1875.
Heard. Precedents. 1884.
Holcombe. 1846.
Hovenden. Frauds. 1st ed., by Huntington. 1832.
Hunter. Elementary Proceedings. 31 L. L. 6th Series, 1860.
Indemaur. Cases. 2d ed. 1874.
Langdell. Pleading. 1877.
Law. U. S. Courts. 1852.
Lube. 2d from Last Lond. ed., by Wheeler. 1846.
Mitford. (Pleadings in Chancery). By Tyler. 1882.
Pomeroy. Jurisdiction. 1881-83.
Same. 2d ed., by C. P. and J. N. Pomeroy. 1892.
Rawle. In Pennsylvania. 1868.
Roberts. Students First Book. 2d ed. 1857.
Same. 23 L. L. 6th Series.
Robinson. 1832-39.
Sands. History of Suit in . . . . 1882.
Seaton. 1831.
4th ed., by Leach, Williams and May. 1877-79.
Pleading and Practice.

Shiras Equity Practice in U. S. 1898.
Smith. 5th ed. 1856.
2d Am. from 12th Lond. ed. Notes by Ingersoll. 1878.
Snell. 1868.
Spelling. Extraordinary Relief. 1893.
Story. 2d ed., rev. 1840.
1843.
6th ed., rev. 1853.
9th ed., rev., by Gould. 1879.
10th ed., rev., by Gould. 1892.
8th ed., rev., by Redfield. 1861.
12th ed., by Perry. 1877.
13th ed., by Bigelow. 1886.
Students' Manual. 1 New L. L. and E. 1845.
Thatcher. Rules and Decisions. U. S. Circuit Court. 1883.
Tomlins. Index to Cases. 1788.
Van Heythuysen. Rev. by Hughes. 4th ed. 1861.
Viner. Abridgment. 1746.
2d ed. 1791-94.
Supplement. 1799-1805.
Wait. 1872-73.
Welford. From Lond ed. 1846.
Wharton. 3d ed. 1855.
White. Cases. Am. ed., by Hare and Wallace. 65 L. L. 1849.
Am. ed., by Hare and Wallace. 1852.
3d Am. from 2d Lond. ed. 1859.
4th Am. ed. 1876.
From 6th ed., by Dickson. 25-28 T. B. S. 1889.
Whitworth. Precedents. 62 L. L. 1848.
Williard. 1855.
2d ed. 1860.
3d ed., rev., by Potter. 1875.
Willis. Pleading. 35 L. L. 1842.

Erroneous Conviction.

Geddeley. Mistaken Identity. R. T. A. C.
Cases from Ram on Facts:
John Jennings. Highway Robbery. 1742.
A Girl at Liege. 1764.
Thomas Harris. Murder. 1642.
Crow, Alias Geddely. Burglary. 1727.
John Miles. Murder. n. d.
Singular Trial for Murder. (Resulting in Acquittal). n. d.
Jonathan Bradford. 1736.
William Shaw. Murder of Daughter. 1721.

John Hawkins and George Sampson. Mail Robbery. 1721.
A Brother Executed for Murder Committed by Sister. n. d.
John Stringer. Murder of Wife. 1765.
Henry Upton and Joseph Smith. Robbery. 1860.
See Mistaken Identity.

Error.

Wentworth. 10 Pleading. 1799.
Powell. 1872.

Essays.

Pepper. (Editor). The Johnson Prize Essays. (For Contents See Pepper, George Wharton, Subject Index.)
Nicholas. Legal and Political. 1863.

Estates.

Bissett. Life. 42 L. L. 1843.
Browne. Of Decedents in Pa. 1897.
Cornish. Purchase Deeds, Freehold. 17 L. L. 6th Series. 1856.
Fletcher. Trustees. 10 L. L. 1835.
Preston. 1828.
Preston. Quantity, Quality, Merger. 42 L. L. 1843.

Estoppel.

Bigelow. 1872.
3d ed. 1882.
4th ed. 1886.
Bisset. Life. 42 L. L. 1843.
Herman. 1886.
1871.

Evangelists.

Greenleaf. Testimony of. 2d ed. 1847.

Evidence.

Abbott. Civil Cases. 1883.
Appleton. Rules. 28 L. L. 6th Series. 1859.
Archbold. Criminal Procedure. Pleading and Evidence.... 1852.
Same. 6th ed., by Waterman. 1853.
Same. 8th ed., by Pomeroy. 1877.
Civil Actions. 2d Am. ed. 1838.
Nisi Prius. 3d Am. ed., by Findlay. 1853.
Same. 49, 50, L. L. 1849.
Bailey. Onus Probandi. 1886.
Best. Presumptive or Circumstantial Proof. 47 L. L. 1845.
1st Am. from 6th Lond. ed., by Morgan. 1875-76.
Am. ed., from 7th Eng. ed., by Chamberlayne. 1883.

Evidence.

Bishop. Criminal. 1895.
Same. 1866.
Same. 2d ed. 1872.
Same. 3d ed. 1880.
In Matrimonial Suits. 2d ed. 1856.
Same. 4th ed. 1864.
Same. 5th ed. 1873.
Same. 6th ed. 1881.
Black. In Accident Cases. 1881.
Browne. Admission of Parol in Respect to Written Instruments. 1893.
Burrill. Circumstantial. 1856.
Chitty. Criminal. 1819.
Precedents. 1st Am. ed. 1839.
Coventry. Conveyancers. 26 L. L. 1839.
Elwell. Medical. 1860.
Same. 3d ed. 1871.
Same. 4th ed. 1881.
Espinasse. Trials at Nisi Prius. 1822.
Gilbert. 7th ed., by Sedgwick. 1805.
Gillett. Indirect and Collateral. 1897.
Greenleaf. Revised by Lewis. 1891.
5th ed. 1850-54.
12th ed., by Redfield. 1866-68.
3th ed., by May. 1876.
14th ed., by Croswell. 1883.
15th ed., by Croswell. 1892.
Testimony of Evangelists. 2d ed. 1847.
Gresley. In Courts of Equity. 1837.
Same. 2d ed., by Calvert. 1848.
Same. 2 L. L. E. 1845.
Halsted. Digest. 2d ed. 1859.
Hare. Discovery of, by Bill and Answer. 2d ed., by Rowley. 1849.
Harston. In California. 1877.
Hilliard. Torts. 2d ed. 1873.
Hubback. Succession. 1845.
Joy. Admissibility of Confessions. 40 L. L. 1843.
Joy. Of Accomplices. 45 L. L. 1844.
MacNally. Rules in Crown Pleas. 1811.
Mansel. Demurrer to, in Personal Actions. 26 L. L. 1839.
Mathews. Presumptive as Affecting Title. Notes by Rand. 1830.
Ordronaux. Medical Jurisprudence. 1869.
Peake. 1802.

Phillips. 1822.
4th from 7th Lond. ed. Notes by Cowen & Hill. 1839.
10th Eng. ed., by Phillips and Arnold. 4th Am. ed., by Cowen, Hill and Edwards. 1859.
5th Am. ed. 1868.
Powell. 23 L. L. 6th Series. 1858.
Rice. 1893.
Rogers. Expert. 1883.
Same. 2d ed. 1891.
Roscoe. Nisi Prius. 2d ed. 1831.
Criminal, by Power. 6th Am. from 6th Lond. ed. Notes by Sharswood. 1866.
7th from 8th Lond ed., by Smith. Notes by Sharswood. 1874.
Evidence Applicable to Pleading Specially . . . 1 N. L. L. E. 1845.
Saunders. In Civil Actions. 1829.
Same. 2d ed., by Lush. 5th Am. ed. 1851.
Starkie . . . . Am. Decisions by Metcalf and Ingraham. 3d Am. ed. 1830.
8th Am. from 4th Lond. ed., by Sharswood. 1860.
10th Am. from 4th Lond. ed., with Notes, by Sharswood. 1876.
Stephen. Digest. 2d ed. 1876.
Stephens. 1844.
Stover and Heard. Criminal Abortion. 1868.
Taylor. 9th ed. Notes by Chamberlayne. 1897.
Thayer. At Common Law. Part I. 1896.
Tomlyn. In Chancery. 51 L. L. 1846.
Underhill. Criminal. 1898.
Wharton. Civil Issues. 1877.
Same. 2d ed. 1879.
Same. 3d ed. 1888.
Criminal Issues. 8th ed. 1880.
Same. 9th ed. 1889.
Wigram. Extrinsic in Interpretation of Wills. Am. ref., by O'Harra. 2d Am. ed. 1872.
Same. 3d ed. 1840.
Same. 2 N. L. L. E. 1845.
Will. Circumstantial. 1896.
Wills. Circumstantial. 6th Am. from 4th Lond. ed., by A. Wills. 1881.
Same. 41 L. L. 1843.
Wood. For Ready Use in Trial. 1886.
See Opinion Evidence, Presumptive Evidence.

Examination of Witnesses.

See Witnesses.

Exchequer, Court of.

Gilbert. Historical View. 1738.

Excise Laws.

Black. (Regulating Manf. and Sale of Intoxicating Liquors). 1892.
Boutwell. U. S. 1863.
Same. 4th ed. 1864.

Executions.

Bingham. 13 L. L. 1836.
Freeman. 1876.
2d ed. 1888.
Void. 1886.
Gilbert. 1763.
Herman. 1875.
Hood. Penna. 1847.
Riddle. Proceedings Supplementary to, in New York. 1866.

Executors and Administrators.

Croswell. 1889.
Godolphin. (The Orphans' Legacy). 4th ed. 1701.
Hood. In Pa. 1847.
Lomax. 2d ed. 1857.
McClellan. 2d ed. 1873.
Matthews. 9 L. L. 1835.
Redfield. 1866. (Wills. Part II).
Schouler. 1883.
Smyth. Exemptions. 1875.
Toller, Additions by Whitmarsh. 3d Am. from 6th Lond. ed., by Ingraham. 1829.
Wentworth. 1772.
Am. ed., by Ingraham, from 14th Lond. ed., by Jeremy. Supplement by Curson. Notes by Wilson. 1832.
Willard. 1859.
Williams. Notes by Troubat. 1832.
4th Am. ed., by Fish. 1855.
7th Am. ed. 1895.
Williams and Williams. 6th Am. from 7th Lond. ed., by Perkins. 1877.
See Administrators of Estates.

Executory Contracts.

Bingham. For Sale of Real Estate. 1872.

Executory Rights and Interests.

Bingham. Contracts. 1872.

Smith. 1845.
Wilson. 11 L. L. 1836.

Exemption.

See Executors, Homesteads,
Taxation.

Expert Evidence.

See Opinion Evidence.

Ex Post Facto Laws.

Black. 1887.
Myers. Vested Rights. 1891.
Wade. Operation and Construction. 1880.

Extradition.

Church. Habeas Corpus. 1884.
Same. 2d ed. 1893.
Fisher. Digest of Cases. 1871.
Moore. 1891.
Spear. International—Interstate. 1879.

Extraordinary Cases.

Clinton. 1896.

Extraordinary Remedies.

High. 1874.
Spelling. 1893.
See Certiorari, Habeas Corpus, Injunction, Mandamus, Prohibition, Quo Warranto.

Extrinsic Evidence.

Wigram. Wills. 2d Am. ed. Notes by O'Harra. 1872.
Same. 3d ed. 1840.
Same. 2 N. L. L. E. 1845.

Factors and Brokers.

Edwards. 1870.
Russell. 48 L. L. 1845.

Facts.

Abbott. Brief. 1889.
Donovan. Trial of, Before Jury. 1883.
Proffatt. 1877.
Ram. 4th ed., with Notes by Townshend and Beach. 1890.
Wells. Law and Fact. 1876.

False Imprisonment.

Church. Habeas Corpus. 1884.
Same. 2d ed. 1893.

Family Settlements.

Atherly. 27 L. L. 1840.
Peachey. 1860.

Farmers.

Hood. Rights and Duties. 1880.

Farms.

Thomas. 1870.

Federal Courts.

Jurisdiction and Practice.
Abbott. 1871.
Bump. 1881.
Conkling. Organization, Jurisdiction, Practice. 3d ed. 1856.
Same. 5th ed. Revised. 1870.
Curtis. Jurisdiction, Practice and Peculiar Jurisprudence. 1880.
Same. 2d ed. 1896.
Desty. Practice. 1884.
Field and Miller. Organization, Jurisdiction, Practice, Procedure. 1881.
Foster. Practice in Civil Causes. 1892.
Pleading and Practice in Equity. 1890.
Garland and Ralston. 1892.
Phillips. Supreme Court. 1876.
Waterman. Criminal Cases. 1877.

Federal Government.

See Government,
Constitutions, Constitutional Law.

Federal Judiciary.

Spear. 1883.

Federal Procedure.

Bump. 1881.
Field and Miller. Statutes Relating to. 1881.
Henry. Admiralty. 1885.
Jefferson. New Orleans Batture Case. 1812.
Murray. 1869.

Fellow Servants.

McKinney. 1890.

Fences.

Thornton. Rail Road. 1892.
Tyler. 1877.
Woolrynch. Party. 1845.

Ferries.

Duane. Pennsylvania Law. 1848.

Feudal Law.

Butler. 1808.
Dalrynple. History Feudal Property. 4th ed. 1759.

Final Judgments.

Powell. Appellate Proceedings. 1872.

Fines and Recoveries.

Cruise. 2d ed. 1786.

Fire Insurance.

See Insurance.

Fisheries.

Adams. Duplicate Letters, Fisheries and the Mississippi. 1822.
Chalmers. Opinions on....of Great Britain. 1858.
Isham. Anglo-American Question....with Map. 1887.

Fixtures.

Ewell. 1876.
Ferard. Real and Personal. 2d Am. from Last Eng. ed., by Hogan. 1855.
Gibbons. 13 L. L. 1836.
Grady. 51 L. L. 1846.
Hill. 2d ed. 1871.
Tyler. 1877.

Foreclosure.

Wiltside. 1889.
See Mortgages.

Foreign Attachment.

Locke. 6 L. L. 6th Series. 1853.
Sergeant. 1811.
2d ed. 1840.

Foreign Corporations.

Reno. 1892.

Foreign Judgments.

See Foreign Law. Judgments.

Foreign Law.

Burge. 1838.
Colquhoun. Parallels with Roman. 1849-60.
Piggott. Judgments. 2d ed. 1884.

Former Ajudication.

See Res Judicata.

Forensic Medicine.

See Medical Jurisprudence.

Forensic Oratory.

See Oratory.

Forms and Form Books.

Abbott. Federal Courts. 1871.
Practice and Pleading. N. Y. Code. 1864.
Supplement. 1881.
Abbott and Abbott. Conveyancing, Contracts, Legal Proceedings. 1866.
Same. 7th ed. 1878.
Archbold. Indictments. 1852.
Same. 6th ed., by Waterman. 1853.
Same. 8th ed., by Pomeroy. 1877.
In Personal Actions and Ejectments. 1828.
Benedict. American Admiralty. 2d ed. 1870.
Bishop. Prosecution and Defense. 1885.
Bateman. For Auctioneers. 1st Am. ed., by Sheldon. 1883.
Brightly. Bankruptcy. 1869.
Chitty. Actions. 3d Am. ed., by Dunlap. 1819.
14th Am. ed. 1866.
16th Am. ed., by Chitty. 1883.
Church. Habeas Corpus. 1881.
2d ed. 1893.
Clerk's Magazine. 1832.
Corbin. Contracts. Conveyancing in N. J. 1882.
Crocker. 2d ed. 1871. (Sheriffs, Coroners, Constables.)
Dunlap. Conveyancing. 4th ed. 1866.
5th ed., by Watson and Pugh. 1886.
Estee. In Actions Legal and Equitable. 1870.

Finger Post to Public Business. 1864.
Gibbs. 3d ed. 1860.
Greening. Declarations. 1845.
2 N. L. L. E. 1845.
Jenkins. 1860.
Jones. Conveyancing. 1886.
Leisenring. 1885.
McCall. Actions. 1871.
Marsh. Constables. 1882.
Oke. Magistrates. 3d ed. 1861.
Platt. Leases. 1847.
Richards. Pa. Form Book. 1895.
Seaton. Decrees in Equity. 1831.
4th ed., by Leach, Williams and May. 1877-79.
Smith. Receiverships. 1897.
Spalding. 1882.
Thesaurus Brevium. 2d ed. 1687.
Tripp. Chy. 1858.
Van Heythuysen. Equity. Rev. by Hughes. 4th ed. 1861.
Walker. 1841.
Warren. Criminal. Ohio. 1872.
Wells. Every Man His Own Lawyer. 1867.
Wentworth. 10 Pleading. 1799.

France.

Barran. Public Instruction. New ed. 1852. (French).
Financial Laws. 1837-39-40-41-44.
Ordinances of Louis XIV. 1764. (French).
Perpigua. Patents. 4 L. L. 1834.
Rendu. Laws, Statutes, Regulations. 3d ed. 1846. (French.)
Sanford. Administrative Changes Since the Revolution of 1848.
White. Local Ordinances. Relating to Concessions of Land. 1839.

Franchise.

Foote and Everett. Incorporated Companies Acting under Municipal. 1892-93.

Fraternities.

Hirschl. 1883.

Fraud.

Bigelow. 1877.
1888-90. Vol. I, Civil Side; Vol. II, Conveyances, Bankruptcy, etc.

Horenden. 1st ed., by Huntington. 1832.
Kerr. (Fraud and Mistake). Notes by Bump. 1872.
Pierce. Mortgages. 1884.

Fraudulent Conveyances.

Bigelow. 1888-90.
Bump. To Defraud Creditors. 4th ed., by Gray. 1896.
1872.
3d ed. 1882.
May. 2d ed., by Worthington. 1887.
12 T. B. S. 1887.
Roberts. 1897.
Wait. 1884.
2d ed. 1889.

Freedom and Bondage.

Hurd. In U. S. 1858-62.
Personal Liberty. 1858.
Same. 2d ed., by F. H. Hurd. 1876.

Freight.

Lawes. 1813.

French Bar.

Jones. History. 17 L. L. 6th Series. 1856.

Future Interests.

Keyes. In Chattels Personal. 1853.

Futures.

Dewey. Contracts for Future Delivery. 1886.

Gaming.

Oliphant. 58 L. L. 1847.

Garnishment.

Shinn. American Law. 1896.
Wade. 1886-87.
Waples. 1885.

Gas and Gas Companies.

Greenough. Digest of Decisions. 1883.
Michael and Will. 3d ed., by M. J. Michael. 1884.
Wordsworth. 6th ed. 1851.

Georgia.

Case. Chisholm v. 1793.

German Law.

Law Journal North German Confederation. 1867-70.

Gifts.

Dropsie. Causa Mortis. 1892.

Glossaries.

Burrill. 2d ed. 1871.
Tayler. 1855.
9th ed. 1875.
See Dictionaries.

Government.

Amos. English Constitution and Government. 1883.
Baldwin. Origin and Nature of U. S. 1837.
Fortescue. Of England, by Plummer. 1885.
Green. Government and the Telegraph. Johnson's Prize Essays. 1890.
Lewis. Power Over Commerce. 1892.
McKinney. 1856.
Tiffany. 1867.
Upshur. Nature and Character of Federal. 1863.
Wedgwood. U. S. 1866.
Same. 6th ed. 1868.

Governmental Corporations.

See Corporations. Municipal Corporations.

Government Land.

See Public Land.

Grand Jury.

Winfield. 1883.

Grants.

Anonymous Discourse Upon. n. d.

Great Britain.

Holt. Shipping and Navigation Laws. 2d ed. 1824.
Rogers. Mines, Minerals and Quarries. 1864.
White. Local Ordinances Relating to Concessions of Land. . 1839.
See English Law.

Grecian Law.

Butler. 1808.

Ground Rents.

Cadwalader. Pennsylvania. 1879.

Guarantor and Surety.

Bailey. Conflict pp. 399-403. 1888.
Baylies. 1881.
Brandt. 1878.
2d ed. 1891.
Burch. 1st Am. ed. 1847.
DeColyar. Notes by Morgan. 1875.
Fell. 1st Am., from 2d Eng. ed., by Walker. 1825.
1st Amer. from 2d Eng. ed., by Walker. 1825.
2d ed., by Allen. 1859.
3d ed., by Scott. 1872.
See Principal and Surety.

Guardian and Ward.

Jackson. Penna. 1885.
McClellan. 2d ed. 1873.
Pinkerton. 1870.
Reeve. 2d ed., by Chittenden. 1846.
3d ed., by Parker and Baldwin. 1882.
Tyler. Infancy. 1868.
2d ed. 1882.
Schouler. 1870.
3d ed. 1882.
4th ed. 1889.
Woerner. Am. Law. 1897.

Habeas Corpus.

Bacon. Abridgment. Vol. 4, p. 113. 1876.
Binney. 2 L. P. 1862.
Bullitt. 2 L. P. 1862.
Campbell. Pamphlets on. 1862.
Cannon. Report of Proceedings in Case of Williamson. 1856.
Church. 1884.
2d ed. 1893.
D'Hauteville Case. Commonwealth Penna. Ex Relatione. vs. D'Hauteville, et al., for Custody of Infant Child. 1840.
Hurd. 1858.
Hurd. 2d ed., by F. H. Hurd. 1876.
Ingersoll. History and Law. 2 L. P. 1862.
Jackson. Antagonistic to. 2 L. P. 1862.
Montgomery. 2 L. P. 1862.
Parker. Habeas Corpus and Martial Law. 2 L. P. 1862.
Spelling. 2 Extraordinary Relief. 1893.
Vaux. (Recorder's Decisions.) 1846.

Wharton. 2 L. P. 1862.
Williamson. Proceedings in Case of. 1856.
Wood. 1880.

Hereditaments.

Deane. 1875.

Highways.

Angell and Durfee. 1857.
2d ed., by Choate. 1868.
Bergey. Roadmaking Essays. 1891.
Cook. New York Laws. 1870.
Duane. Pennsylvania Laws. 1848.
Elliott and Elliott. 1890.
Haupt. 1891.
Herman. Law of, Under Legislative Control. 1846. (French).
Kesabey. Electric Wires in. 1892.
Morrill. Actions Against Municipal Corporations for Negligence in Care of. 1887.
Oke. Turnpikes. 1854.
Raquet. Report to Pa. Senate. 1822.
Road Laws, Penna. 1828.
Road Commission of Pa. Digest Pa. Laws. 1890.
Trickett. Roads and Streets in Pennsylvania. 1895.
Woolrynch, 1829. 4 L. L. 1834.

Holland.

Van der Linden. Institutes, translated by Henry. 1828.

Homesteads and Exemptions.

Holly. (In Illinois.) Johnson's Prize Essays. 1890.
Smyth. 1875.
Thompson. 1878.

Homicide.

Bevill. 1799.
Kerr. 1891.
Wharton. Cases. 1855.
Same. 2d ed. 1875.

Horses.

Hanover. 1872.
2d ed. 1875.
Oliphant. 58 L. L. 1847.

House of Lords.

Cooper. Parliamentary Proceedings, etc. 1828.

Husband and Wife.

Bell. Property. 1849.
Bright. Property. Am. Notes by Lockwood. 1850.
Browne. Divorce and Alimony, Digest, U. S. 1872.
Clancy 1st Am. from 3d Lond. ed. 1828.
Macqueen. Appellate Jurisdiction H. L. Divorce. 1842.
59 L. L. 1848.
Reeve. 2d ed., by Chittenden. 1846.
3d ed., by Parker and Baldwin. 1882.
Roper. Property. 1824.
Property. Notes by Jacob. 32 L. L. 1841.
Schouler. 1870.
3d ed. 1882.
4th ed. 1889.
1882.
See Marriage and Divorce.

Identification.

Harris. 1893.

Idiots.

Ewell. Cases. 1876.
Shelford. 2 L. L. 1833.
See Insanity and the Insane.

Illinois.

Holly. Homestead Exemption. Johnson's Prize Essays. 1890.

Impeachment Trials.

See Trial—Impeachment.

Imposed Duties.

Ray. Negligence of. Personal. 1891.
Negligence of. Carriers of Passengers. 1893.

Income Tax.

See Revenue Laws.

Incorporated Companies.

See Corporations.

Incumbrances.

Ram. 8 L. L. 1835.

India. (British).

Morley. Administration of Justice. 1858.
Stanton. Anglo-Indian Code. (Vol. 1.) 1887.

Indiana.

Page. Divorce. 1850.
Ruffner. Tax Titles. 1880.

Indictable Offenses.

Boothby. Edited by Temple. 2d ed. 1854.

Indictments.

Archbold. Forms. 1852.
Same. 6th ed., by Waterman. 1853.
Same. 8th ed., by Pomeroy. 1877.
Bassett. Precedents. 1870.
Boothby. Indictable Offenses. 2d ed., by Temple. 1854.
Train. Precedents. 1855.
Wentworth. 4 Pleading. 1799.
6 Pleading. 1799.
Wharton. Precedents. 1849.
Same. 2d ed., rev. 1857.
Same. 4th ed., rev. 1881.

Infants and Infancy.

Bingham. 2d Am. ed., from Last Lond. Notes by Bennett. 1849.
D'Hauteville Case. Pa. Habeas Corpus....for Custody Infant. 1840.
Ewell. Cases. Disabilities of. 1876.
Macpherson. 41 L. L. 1843.
Schouler. 1870.
3d ed. 1882.
4th ed. 1889.
Tyler. 1868.
2d ed. 1882.

Informations.

Cole. Quo Warranto. 56 L. L. 1847.
Shortt. Criminal. Quo Warranto, Mandamus, Prohibition. 1st Am. ed., by Heard. 18 T. B. S. 1889.
Winch. 1680.

Inheritances.

Hall. In Mexico. 1885.
Hinkley. Maryland. 1878.

Injunctions.

Beach. 1855.
Drewry. 36 L. L. 1842.
Supplement. 6 L. L. 6th Series. 1854.

Eden. 1822.
High. 1873.
2d ed. 1880.
Hilliard. 1865.
2d ed. 1869.
3d ed. 1874.
Holland and Chandless. (Common Law Procedure.) 1854.
Joyce. 1872.
Kerr. By Herrick. 1871.
2d ed. 1880.
3d ed., by Dickson. 29 T. B. S. 1889.
Spelling. 1 Extraordinary Relief. 1893.

Injuries.

Chitty. 1st Am. ed. from 1st Eng. 1835. (Practice.)
2d Am. ed. from 2d Eng. 1836-39. (Practice.)

Inns and Innkeepers.

Jeremy. 1816.
Redfield. 1869.
Rogers. 1879.
Schouler. 1880.
2d ed. 1887.

Institutes.

See American Law, Commentaries, English Law, Scottish Law, Roman Law, Holland, Civil Law, Natural Law.

Inrolments.

Fearne. 1797.

Insanity and the Insane.

Browne. Medical Jurisprudence. 2d ed. 1875.
Bucknill. As to Criminal Acts. 19 L. L. 6th Series. 1856.
Buswell. Rights and Capacities; Criminal Responsibility. 1885.
Elmer. Practice under Commission and Inquisition. 1857.
Harrison. Legislation on. 1884.
Lunacy Laws, Pa. 1889.
Ordronaux. Lunacy Laws. N. Y. 1878.
Ray. Medical Jurisprudence. 3d ed. 1853.
Same. 5th ed. 1871.
Redfield. Jurisprudence. 1864.
Shelford. 2d L. L. 1833.
Tuke. Lunacy in Great Britain and Ireland. 1892. (Medical Alcove.)
Winslow. Plea in Criminal Cases. 42 L. L. 1843.
See Idiots.

Insolvency.

Cresswell. Cases....Relief of Insolvent Debtors. 1830.
Hilliard. 2d ed. 1867.
3d ed. rev. 1872.
Ingraham. Penna. 2d ed. 1827.
Purnell. Maryland. 1887.
Warren. New Insolvent Acts. 1827.
See Bankruptcy.

Instructions to Jury.

Sackett. 1881.

Insurance.

Barker. Principles....Civil Code, California. 1882.
Beach. Commentaries. 1895.
Emerigon. From the French by Meredith. 1850.
Facher. Monetary, Life and Valuation Tables. 2d ed. 1870.
Finch. Digest Cases. 1888-1898.
Joyce. 1897.
Levi. 2 Commercial Law. 1850-52.
Marshall. 2d Am. from 2d Lond. ed., by Condy. 1810.
May. 1873.
2d ed. 1882.
3d ed., by Parsons. 1891.
Phillips. 1823-34.
5th ed. 1867.
Wolford. 1869.
Statutes Several States. 1870.
Same. 1872.
Wordsworth. Insurance Companies. 6th ed. 1854.

Insurance—Accident.

Bigelow. Cases. 1877.
Bliss. 1872.
2d ed. 1874.
Cooke. 1891.
Joyce. 1897.
Niblack. 1894.
Porter. 1884.
Porter. (Assisted by Craise). From 2d ed., by Darrach. 30 T. B. S. 1889.
Richards. 2d ed. 1892.
Sharpstine. Digest, Cases. 1872.

Insurance—Fire.

Bennett. Cases. Period. 1729 to 1875. 1872-77.

Clement. Digest, Decisions. 1893.
Ellis. 4 L. L. 1834.
Flanders. 1871.
Fox. Warranty in Contracts. 1883.
Joyce. 1897.
Griswold. 1872.
Hughes. 1828.
Littleton and Blatchley. Digest, Decisions. 1862.
Same. 2d ed., by Clarke. 1868.
Same. 3d ed., by Bates. 1873.
Same. 3d ed. (Vol. II), by Clement. 1882.
Marshall. (Insurance). 1810.
Park. 1817.
Porter. 1884.
Reynolds. 1853.
Wood. 1878.

Insurance—Fire, Life and Marine.

Barber. California. 1882.
Berryman. Digest. 1888
Bigelow. Cases. 1877.
Bonney. 1865.
Ellis. 4 L. L. 1834.
Emerigon. 1850.
Fackler. Tables. 1870.
Hughes. 1828.
Joyce. 1897.
Levi. Commercial Law. 1850-52.
Marshall. 2d Am. from 2d Lond. ed., by Condy. 1810.
Parsons. 1859.
Porter. 1884.
Porter. (Assisted by Craies). From 2d ed., by Darrch. 30 T. B. S. 1889.
Richards. 2d ed. 1892.

Insurance—Guarantee.

Bliss. 1872.
2d ed. 1874.
Porter. 1884.
Porter. (Assisted by Craies.) From 2d ed., by aDrrach. 30 T. B. S. 1889.

Insurance—Life.

Bacon. Benefit Societies....Life Insurance. 1888.
Bacon. 2d ed. 1894.

Bigelow. Cases. 1871-77.
Bliss. 1872.
2d ed. 1874.
Bunyon. 6 L. L. 6th Series. 1853.
Cooke. 1891.
Ellis. 4 L. L. 1834.
Hine & Nichols. Assignment of Policies. 1881.
Homans. Value of Policies. 1870.
Hughes. 1828.
Joyce. 1897.
Lewis and Bombaugh. Attempts to Defraud Companies....(Remarkable Stratagems and Conspiracies). 1878.
Marshall. (1 Insurance). 1810.
Niblack. Mutual Benefit. 1894.
Park. 1817.
Sharpstein. Digest Cases. 1872.
Smith. Agents Aid; Surplus. 1869.

Insurance—Marine.

Arnould. 2d ed., by Perkins. 1850.
6th ed., by Maclachlan. 1887.
Benecke. 1824.
Dixon. 2d ed. 1866.
Duer. 1845-46.
Hilyard. 1847.
Hilyard. N. L. L. E. 1847.
Hughes. 1828.
Joyce. 1897.
Lowndes. 2d ed. 1885.
Marshall. (1 Insurance). 1810.
Park. 1817.
Parsons. 1868.
1859.
Pritchard. 3d ed., by Aspinwall, Smith and Pritchard. Notes by Jones. 1887. (Admiralty.)
Sherman. Digest. 1841.

Insurance—Mutual Benefit.

Bacon. 1888.
Berryman. Digest. 1888.
Cooke. 1891.
Niblack. 1894.

Interest.

Blydenburgh. Statutes of the Several States Relating to. 1844.

Internal Revenue.

See Revenue Laws.

International Law.

Bar. Private and Criminal. Notes by Gillespie. 1883.
Bowyer. 11 L. L. 6th Series. 1854.
Bynkershoek. 1812.
Chitty. 1812.
Cockburn. Subjects and Aliens. 1869.
Creasy. 1876.
De Burgh. Maritime. 1868.
Frauds of Neutral Flags. 2d Am. ed. 1806.
Fulbecke. 1602.
Gardner. Public and Private. 1860.
Gillespie. (Translation of Bar.) 1883.
Grotius. 1812.
Halleck. 1861.
Hannay. Maritime Rights and Obligations of Belligerents. 1862.
Hazlitt and Roche. Maritime War. 1854.
Heineke. Translated by Turnbull. 1741.
Lawrence. Some Disputed Questions. 1884.
Maine. 1888.
Martens. Translated by Cobbett. 1795.
Phillimore. 10, 15, 22, 32. L. L. 6th Series. 1854-60.
Polson. With Notes on Blockade and Contraband. 5 L. L. 6th Series. 1853.
Pufendorf. Translated by Kennett. Notes by Barbsyrac. 11th ed. 1729.
Richard. Arbitration. 1887.
Savigny. Private. Notes by Guthrie. 1869.
Seldeni. 1665.
Snow. 2d ed. 1898.
Stephen. 1884.
Tucker. The Monroe Doctrine. 1885.
Twiss. 2d ed. 1875.
Upton. Commerce During War. 1861.
Vattel. From Chitty's 2d ed. Notes by Ingraham. 1872.
Vitriarii. 1719.
Ward. 1795.
Westlake. Private. 28 L. L. 6th Series. 1859.
Wharton. Commentaries. 1884.
Digest. 1887.
Private. 1872.
2d ed. 1881.

Wheaton. 1836.
6th ed., by Lawrence. 1855.
8th ed., by Dana. 1866.
2d Eng. ed., by Boyd. 1880.
Right of Visitation and Search. 1842.
Same. History. 1845.
Whewell. Grotius. 1853.
Woolsey. Introduction to Study. 2d ed. 1864.
Same. 3d ed. 1872.
Same. 4th ed. 1875.
Same. 6th ed. 1898.

Intepretation.

Bishop. Written Laws. 1882.
Carr. Tariff Acts. 1894.
Elphinstone, Norton and Clark. Deeds. 1885.
Same. By Stitzell. 36 T. B. S. 1889.
Endlich. Of Statutes. Founded on Maxwell. 1888.
Jones. Of Contracts. 1886.
Lieber. Hermeneutics. 1839.
3d ed., by Hammond. 1880.
Martins. Translated by Cobbett. 1795.
O'Hara. Wills. 1872. (Bound with Wigram.)
Sedgwick. Statutory and Constitutional Law. 1857.
2d ed., by Pomeroy. 1874.
Stephen. 1884.
Wigram. Extrinsic Evidence in Wills. 2d Am. ed. Notes by O'Hara. 1872.
Same. 3d ed. 1840.
Same. 2 N. L. L. E. 1845.
Wood. Mercantile Agreements. 1886.

Interpleader.

See Sheriff's Interpleader.

Inter-State Commerce.

Leonard. Act of '87. 1887.

Inter-State Law.

Rorer. Edited by Mayer. 1879.

Inter-State Rendition.

Moore. 1891.
See Extradition.

Intestates.

See Administrators of Estates; Succession.

Intoxicating Liquors.

Black. Laws Regulating Manufacture and Sale. 1892.
Rogers. History. 1881.
See Drunkenness.

Inventions.

Merwin. Patentability of. 1883.

Ireland.

Rogers. Mines, Minerals and Quarries. 1864.
Shelford. Railways. 1st Am. from 3d Lond. ed. 1855.

Issue.

Anderson. The Word "Issue"...in Devises in Pennsylvania, 1878.

Joint-Stock Companies.

Beach. 1891.
Bisset. 1847.
Brice. Ultra Vires. 1875.
2d ed., by Green. 1880.
Stephens. Under Canadian Acts. 1881.
Thring. Act of '57. 1858.
Wordsworth. 39 L. L. 1843.

Judgments.

Bingham. 13 L. L. 1836.
Black. 1891.
Church. Habeas Corpus. 1884.
Same. 2d ed. 1893.
Freeman. 2d ed. 1874.
3d ed. 1881.
4th ed. 1891.
Hopkinson. Admiralty. Penna. 1789.
Huxley. Second Book of Judgments, by Townsend. 1674.
Van Fleet. Collateral Attack. 1892.
Yale. Judgments Delivered by the Privy Council. 1871.

Judgments—Foreign.

Black. (Judg'ts.) Ch. 21. 1891.
Piggott. 1884.

Judgments in Admiralty.

See Admiralty.

Judicial Sales.

Freeman. Void. 2d ed. 1886.

Judiciary.

Debates in U. S. Senate on. 1st Sess. 7th Congress. 1802.
Bump. The Title Judiciary in R. S. U. S. 1881.
See Courts. Federal Courts.

Juries.

Abbott. Trial Civil Issues. 1889.
Criminal Cases. 1890.
Brief on Facts. 1889.
Cox. Opening Case. See Ram, on Facts. 1890.
Hirsh. 1879.
Jay. Challenge. 40 L. L. 1843.
Kennedy. 1826.
Ram. Facts. 1890.
Sackett. Instructions by Court. 1881.
Thayer. Development of Trial by. (Evidence, Part I.) 1896.
Thompson. Organization, Custody, Conduct. 1882.
Wells. Instructions. 1876.
Worthington. Power to Decide Questions of Law. 29 L. L. 1840.

Jurisdiction.

Abbott. Federal Courts. 1871.
Benedict. Admiralty. American. 2d ed. 1870.
Brightly. Equitable in Pa. 1855.
Church. In Habeas Corpus Proceedings. 1884.
Same. 2d ed. 1893.
Cohen. Admiralty. 1883.
Coke. Institutes. 6th ed. 1681.
Conkling. Admiralty in U. S. 1857.
Courts, U. S. 1856.
Same. 5th ed. 1870.
Cowen. Justice of the Peace in N. Y. 4th ed., by Tracy. 1856.
Curtis. U. S. Courts. 2d ed. 1896.
Same. 1880.
Same. 1854.
Desty. U. S. Circuit Courts. 1882.
Field and Miller. Federal Courts. 1881.
Garland and Ralston. U. S. Courts. 1892.
Graham. N. Y. Courts of Law and Equity. 1839.
Henry. U. S. Admiralty Courts. 1885.
Honeyman. N. J. Courts of Small Causes. 1876.
Jeremy. Equity High Court of Chancery. 1830.
Kitchin. Courts—Baron and Leet. 5th ed. 1675.
Law. 2 Courts of Admiralty and of Equity in U. S. 1852.

Levi. Commercial Law. 1850-52.
Macqueen. Appellate H. L. Divorce. 1842.
Petyt. Of Parliament. 1739.
Phillips. Supreme Court. 1872.
Same. Rev. ed. 1876.
Piggott. Parties Out of. 1884.
Spence. Chancery. 1846-50.
Thatcher. U. S. Supreme Court. 2d ed. 1883.
Wells. 1880.
Williams and Bruce. Admiralty. 2d ed., by Bruce and Jemmett. 1886.
Zouch. English Admiralty. Malynes Conseutudo vel Lex Mercatoria.

Jurisprudence.

Abbott. Year Book. 1880.
Dictionary. 1879.
Austin. 3d ed., Rev. and Edited by Campbell. 1869.
Chalmers. Opinions. 1858.
Clark. A Comment on Austin. 1883.
Curtis. U. S. Courts. 2d ed. 1896.
Same. 1880.
Same. 1854.
Forsythe. Cases and Opinions of English. 1869.
Grammar of Law. Theory and Practice. 1791.
Holcombe. Equity. 1846.
Long. 60 L. L. 1848.
Merrill. Comparative. 1886.
Pollock. 1896.
Pomeroy. Equity. 1881-83.
Same. 2d ed., by C. P. and J. N. Pomeroy. 1892.
Story. Equity. 3d ed., rev. 1843.
Same. 6th ed., rev. 1853.
Same. 8th ed., rev. by Redfield. 1861.
Same. 12th ed., rev. by Perry. 1877.
Same. 13th ed., by Bigelow. 1886.
Wharton. Dictionary. 1848.
Same. 7th ed., by Lely. 1883.
Willard. Equity. 1855.
Same. 2d ed. 1860.
Same. 3d ed., rev. by Potter. 1875.
Wooddeson. 1792.

Jurors.

Joy. Challenge in Criminal Cases. 40 L. L. 1843.

Jury.

Cox. Opening Case to. Ram, on Facts. 1800.
Kennedy. Law and Practice of, Under 6 Geo. IV. C. 50. 1826.
Sackett. Instructions and Requests for Instructions. 1881.

Jury Trial.

Best. Right to Begin and Reply. Annotations by Crandall. 1880.
Donovan, 1881.
Trials of Fact. 1883.
Forsythe. History of. 2d ed., by Morgan. 1878.
Proffatt. 1877.

Justice of the Peace.

Bache. Pennsylvania Civil. 1810.
Pennsylvania Crim. 1814.
Binn. 9th ed. Edited by Brightly. 1886.
Burn. Justice of the Peace and Parish Officer. 1800.
Cowen. Civil Jurisdiction in New York. 4th ed., by Tracy, 1856.
Dalton. 1705.
Davis. Authority and Duty in Criminal Prosecutions. 3d ed., by Heard. 1853.
Graydon. Forms of Practice. 1805.
McCall. N. Y. 3d ed. 1866.
McKinney. Criminal Prosecutions Before. 2d ed. 1851.
Pennsylvania. 1839.
Same. 1853.
Murfree. 1886.
Trotter. Appeals. 1884.
Wait. Practice, Appeals. 1866.
See Magistrate.

Justices' Courts.

Wait. Practice. 1866.

King's Bench.

Gilbert. History and Practice. 1763.

Labor Laws,

Various States and Territories. 1892.

Labor Organizations.

Cogley. 1894.
Cooke. Combinations. 1898.

Land.

Blackwell. Power to Sell, for Non-Payment of Taxes. 2d ed. 1864.
Same. 4th ed. 1875.
Same. 5th ed., by Parsons. 1889.
Noirot. Landed Property. 1843. (French.)
Ross. Early History of Holding Among the Germans. 1883.
Sedgwick and Wait. Trial of Title to. 1882.
Sergeant. Law in Pa. 1811.
Same. 2d ed. 1840.

Landlord and Tenant.

Archbold. 50 L. L. 1846.
Bingham and Colvin. 1857.
Bingham. Digest. 1820.
Chambers. 1823.
Comyn. 2d ed., by Chilton. 6 L. L. 1834.
Duane. Pennsylvania. 1844.
Jackson and Gross. Penna. 1882.
Same. 2d ed. 1884.
Smith. Notes by Maude. Am. Notes by Morris. 1856.
Taylor. 2d ed. 1852.
4th ed. 1866.
Townshend. Proceedings to Recover Possession for Non-payment of Rent. 2d ed. 1866.
Wood. 1881.
Woodfall. 2d ed., by Harrison. 1834.

Land Titles.

Agnew. Pennsylvania. 1887.
Dembitz. In U. S. 1895.
Lewis. Philadelphia. 1881.
Ross. Land Holding Among the Germans. 1883.
Sergeant. In Pennsylvania. 1838.
See Title.

Larceny.

Bevill. 1799.

Law.

Amos. The Science of. 1874.
Same. 1896.
Austin. Philosophy of Positive Law. 3d ed., rev. by Campbell. 1869.
Ayliffe. Civil, Municipal, Canon and Common, Contrasted. 1734.

Law.

Bishop. Criminal. 1895.
Intrepretation. 1882.
Bisset. Precedents. 1759.
Blackstone. Elements, by Blickensderfer. 1889.
Bouvier. American. 1851.
Same. New ed., by Gleason. 1882.
Brackenridge. Miscellaneous. 1814.
Brougham. State of. 1 L. P. 1858.
Brown. State of. 1 L. P. 1858.
Campbell. Science of, According to Am. Theory. 1887.
Catalogue of French Publications from 1789 to 1854. (French.)
Finch. Notes by Pickering. 1759.
Glanville. English. Beames, Translator. 1775.
Goodnow. Comparative Administrative. 1893.
Gouget. Origin of. 1775.
Graham. Organization and Jurisdiction of Courts in N. Y. 1839.
Grotius. 1700. (Latin.)
Heard. Oddities of. 1881.
Heineke. Translated by Turnbull. 1741.
Holmes. Principles. (The Statesman). 1840.
Hughes. Technology of. 1893.
Elements. 1893.
Lightwood. Nature of Positive Law. Lond., 1883.
Lilly. Abridgment. 2d ed. 1745.
Luders. Tracts on English. 1810.
Macnamara. Irregularities of. 14 L. L. 6th Series. 1855.
Maine. Ancient Law. n. d.
Miller. Philosophy of. 1884.
Montesquieu. Spirit of. 1st from 5th Lond. ed. 1802.
Same. Nugent. Translator. New ed., by Prichard. 1878.
Same. Translated by Nugent. Analysis by D'Alembert. 1873.
Same. (Vols. 3, 4, 5, 6 in 2). 1834. (French.)
Morgan. Literature of. 1875.
Moses. Mandamus. 1866.
Nicholas. Essays. 1863.
Parallele Conference of Civil, Canon and Common Law. (Fulbecke, Law Dialogues). 1602-18.
Parsons. Essays Legal Topics. 1876.
Pollock and Maitland. History to Ewd. I. 1895.
Reeves. History of. 1829.
Same. New ed., by Finlason. 1869.
Robinson. Elementary. 1882.
Smith. Elements. 1882.

Spelling. Extraordinary Relief. 1893.
Tomlins. Index to Cases. 1788.
Tracy. Hand Book for Business Men. 1871.
Viner. Law and Equity. 1746.
Same. 2d ed. 1791-94.
Same. Supplement. 1799-1805.
Wait. Practice, Land and Equity. 1872-73.
Actions and Defenses. 1877-79.
Walker. Introduction to American. 1895.
Wedgewood and Homans. Notaries....Bankers. 1869.
Willard. Principles. 1882.
See Natural Law, Political Law, International Law, Conflict of Laws, Ecclesiastical Law, Study of the Law.

Law and Custom.

Anson. Parliament. 1886.

Law and Equity.

See Law, Equity.

Law and Fact.

See Facts, Jury, Mistake, Questions of Law and Fact.

Law Maxims.

Broom. 50 L. L. 1849.
Same. 1 N. L. L. E. 1851.
Same. 6th Am. ed. 1868.
Same. 8th Am. ed. 1882.
Hughes. Technology of Law. 1893.
Wharton. 1878.

Law Merchant.

Caines. U. S. Vol. I. 1802.
Malynes. 1686.

Law Miscellanies.

Brackenridge. 1814.

Law of the Road.

Rogers. 1876.

Law Reporters.

Heard. Curiosities of. 1871.

Law Students.

See Study of the Law.

Lawyers.

See Attorneys at Law.

Leading Cases.

American. 3d ed. 1852.
American Decisions. 1754—1869.
American Reports. 1868-88.
American State Reports. 1886-18.
Bennett. Criminal. Notes by Bennett and Heard. 1856.
Same. 2d ed. 1869.
Bigelow. Bills, Notes, Checks. 2d ed. 1880.
Torts. 1875.
Life and Accident Insurance. 1871-77.
Brett. Modern Equity. By Dickson. 19 T. B. S. 1888.
Brightly. Elections. 1871.
Chase. Torts. 1892.
Findlason. Pleading and Parties to Action. 10 N. L. L. E. 1847.
Hare and Wallace. Am. Cases. 5th ed. 1881.
Hughes. Technology of Law. 1893.
Lawson. 1882.
Lawyers Reports Annotated. 1888-98.
Sharswood and Budd. Real Property. 1883-87.
Shirley. Common Law. 2d ed. 1883.
Same. From 3d Eng. ed. 1888. 14 T. B. S.
Criminal Law. 31 T. B. S. 1889.
Smith. 19, 23, 30, L. L. 1838-40.
5th Am. ed., by Hare and Wallace. 1885.
6th Am. ed. 1866.
8th Am. ed. 1885.
White & Tudor. Equity. 1852.
Same. 5th ed. 1871.

Leases.

Emden. Building. 1882.
Platt. 1847.
Sugden. 3 L. L. 1834.
Lloyd. Building. 1888.

Legacies.

Dos Passos. 1890.
Godolphin. 4th ed. 1701.
Redfield. 1866. (Wills, Part II.)
Roper. By White. 1829.
Same. 2d ed. 1848.

Trevor. Digest of duties on. 1856.
Ward. Of Personal Property. 18 L. L. 1837.

Legal Ethics.

See Professional Ethics.

Legal Judgment.

Ram. Science of. Notes by Townshend. 1871.
9 L. L. 1835.

Legal Proceedings.

Abbott and Abbott. 1866.
7th ed. 1878.

Legal Medicine.

See Medical Jurisprudence.

Legal Ritual.

Dale.

Legal Terms.

Rastal. 1st Am. ed. 1812.

Legislation.

Coode. 60 L. L. 1848.
Holmes. Principles. (The Statesman.) 1840.
Ordronaux. Constitutional. 1891.

Legislative Expression.

Coode. 60 L. L. 1848.

Legislative Guides.

Burleigh. 4th ed. 1853.
Cochran. Smull's Hand Book. Pennsylvania. 1887-98.
Smull, (J. A.) Hand Book. 1867-79.
Smull, (W. P.) Hand Book. 1879-85.
Sutherland. 1827.
5th ed. 1855.
See also Parliamentary Law.

Legislative Powers.

Cooley. Constitutional Limitations. 1868.
Same. 2d ed. 1871.
Same. 3d ed. 1874.
Same. 5th ed. 1883.
Same. 6th ed., by Angell. 1890.
Sutherland. 1891.

Legislatures.

Taylor. Are Legislatures Parliaments? 1884.

Levy.

Wade. Attachment by Levy. 1886-87.

Lex Loci.

See Interpretation. Marriage and Divorce.

Liabilities of Surety and Guarantor.

Baylies. 1881.

Liability.

Buswell. Civil Liability for Injuries Arising out of Negligence. 1893.
Haddon. Limited Liability Act. 1855.
Minton-Senhouse. Liability Act, 1880. Eng., Ireland, Wales. 1892.
Reno. Employers' Liability Acts. 1896.
Thompson. Officers of Corporations. 1880.
Stockholders in Corporations. 1879.
See Employers.

Liability of Employees.

Wood. 1877.

Liability of Employers.

Bailey. For Injuries to Servant. 1894.
Minton-Senhouse. England, Ireland, Wales. 1892.
Reno. Employer's Liability Acts. 1896.
Wood. 1877.

Libel and Slander.

Heard. 1860.
Odgers. 1881.
13 T. B. S. 1887.
3d ed. 1896.
Starkie. From 2d Eng. ed. Notes by Wendell. 1843.
2d Am. ed. 1852.
4th Eng. ed., by Folkhard. Am. Notes by Wood. 1877.
Townshend. 1868.
2d ed. 1872.
3d ed. 1877.

Liberty.

Wells. Constitutional and Civil. 1880.

Lien.

Cross. 31 L. L. 1841.
Jones. 1888.
Lloyd. Building. 1888.
Overton. Common Law, Equity, Statutory, Maritime. 1883.
Phillips. Mechanics. 3d ed., by Parsons. 1893.
Price. Limitation in Pa. Against Real Estate. 1857.
Sergeant. By Mechanics and Material Men. 2d ed. By Miller. 1856.
Trickett. In Pennsylvania. 1888-91.
See Mechanics' Liens.

Life Insurance.

See Insurance.

Limitation of Actions.

See Statute of Limitations.

Limitations.

Cooley. Constitutional. 1890.
Wilson. By Deed. 11 L. L. 1836.

Limited Partnership.

Bates. 1886.
See Partnership.

Liquor Laws.

Neff. License in Pennsylvania. 1886.

Lis Pendens.

Bennett. 1887.

Literary Copyright.

See Copyright.

Literature.

Morgan. Law of. 1875.
Nicklin. Literary Property. 1838.
See Copyright.

Local Legislation.

Price. Index. Penna. (1700-1892.) 1894.

Lockouts.

Cogley. 1894.

Logs and Lumber.

Rockefeller. Law of Lost Timber in Flood of '89. 1889.

Lost Property.

Rockefeller. (Logs by Flood of '89). 1889.

Lunacy and Lunatics.

See Insanity and the Insane.

Lutheran Church.

Hull. In the Courts. 1887.

Magistrate.

Binn. 9th ed., by Brightly. 1886.
Cox. Cases. 1862-86.
McKinney. 1851.
Oke. Magisterial Formulist. 3d ed. 1861.
Magisterial Synopsis. 5th ed. 1857.

Magna Charta.

Blackstone. 2 Law Tracts. 1762.
Wells. 1880.

Maine.

Watson. R. R. Law. 1875.

Mainprize.

Coke. Law Tracts. 1764.

Malpractice.

Elwell. 1860.
3d ed. 1871.
4th ed. 1881.

Mandamus.

Church. Habeas Corpus. 2d ed. 1893.
Same. 1884.
High. Extraordinary Remedies. 1874.
Moses. 1866.
Shortt. Information. 1st Am. ed., by Heard. 18 T. B. S. 1889.
Spelling. Extraordinary Relief. 1893.
Tapping. 1853.
3 L. L. 6th Series. 1852.
Wentworth. 6 Pleading. 1799.
Wood. 1886.

Manufacturing Corporations.

See Corporations.

Manufacturing Laws.

New York. 1873.
Batchelder. Mass. M'f'g Corporations. 1868.

Margins.

Dewey. 1886.

Marine Corps.

Michael. U. S. Laws Relating to. 1898.

Marine Insurance.

See Insurance.

Maritime Law.

Abbott. Merchant Ships and Seamen, by Shee. 7th Am. ed. Notes by Story & Perkins. 1854.
Aspinwall and Aspinwall. Cases. 1890-95.
Azuni. Of Europe. From the French by William Johnson. 1806.
DeBurgh. International. 1868.
Flanders. 1852.
Hannay. Rights and Obligations of Belligerents. 1862.
Ingersoll. 1809.
Malynes. 1686. (See Consuetudo vel Lex Mercatoria).
Maclachlin. Merchant Shipping. 4th ed. 1892.
Michael. U. S. Laws Relating to Navy and Marine Corps. 1898.
Malloy. 8th ed. 1744.
Officers' Code. 2d ed. 1859. (French.)
Parsons. 1859.
Pothier. Translated by Cushing, with Notes. 1827.
Pritchard. 3d ed., by Aspinwall, Smith and Pritchard. 1887.
Shea. Merchant Ships and Seamen. 1854.
Tudor. Cases. From 2d Lond. ed., by Sharswood. 1873.
U. S. Navy. Regulations. 1886.
See Navy. Marine Corps.

Maritime Liens.

Jones. 1888.
Overton. 1883.

Maritime Loans.

Emerigon. From the French by Hall. 1811.
Tyler. 1873.

Maritime Warfare.

Hazlett and Roche. 1854.
Hannay. Rights of Belligerents. 1862.

Marriage and Divorce.

Bishop. 2d ed. 1856.
4th ed. 1864.
5th ed. 1873.
6th ed. 1881.
Commentaries. 1891.
Browne. Digest, Decisions and Cases....Divorce and Alimony. 1872.
Dillon. Royal Marriage Act....Application to Marriage....out of Great Britain. 2d ed. 1811.
Gemmill. Canadian Parliamentary Practice. 1889.
Lehman. Betrothal and Marriage of the North German in the Early Middle Ages. 1882. (German.)
Lloyd. 1887.
Macqueen. Appellate Jurisdiction H. L. 1842.
Scotch Appeal Cases. 1869-75.
Page. In Ohio, Indiana, Michigan. 1850.
Peachey. 1860.
Poynter. Practice in Ecclesiastical Courts. 2d ed. 1824.
Pritchard. 1859.
Shelford. 33 L. L. 1841.
Stewart. 1884.
Tyler. (Infants.) 1868.
Same. 2d ed. 1882.
Wright. Report on in U. S. 1889.
See Husband and Wife.

Marriage Settlements.

Atherly. 27 L. L. 1840.
Peachey. 1860.

Married Women.

Bingham. Coverture. 2d Am. ed. 1849.
Bishop. Under Statutes of the Several States, at Common Law and in Equity. 1873-75.
Cord. Legal and Equitable Rights. 1861.
Same. 2d ed. 1885.
Endlich. Rights, etc., in Pennsylvania. 1889.
Husbands. In Penna. 1878.
Kelly. Contracts. 1882.
Wells. Separate Property. 2d ed. 1879.

Martial Law.

Birkhimer. 1892.

Jackson. 2 Law Pamphlets. 1862.
Parker. Habeas Corpus and Martial Law. 2 Law Pamphlets. 1862.

Maryland.

Bank of Maryland vs. Poultney and Ellicott. Trial. 1836.
Bisset. Abridgment Acts Assembly of Province. 1789.
Constitutional Conventions. Debates. 1864.
Proceedings. 1864.
Same. 1867.
Hinkley. Testamentary Law, Inheritances, Apprentices. 1878.
O'Farrall. Execution of Trusts. Johnson's Prize Essays. 1890.
Purnell. Insolvency. 1887.
Valette. Commissary's Guide. 1774.

Massachusetts.

Batchelder. Manufacturing Corporations. 1868.
Buck. Ecclesiastical Law. 1886.
Burke. Descent and Distribution. 1886.
Cushing. Storey and Josselyn. Controverted Elections. (1780-1852.) 1853.
Harris. Statutory Citations. 1894.
Table of Statutes. 1894.
Seavey. Town Officers. 1893.
Sullivan. Land Titles. 1801.

Master and Servant.

Bailey. Master's Liability for Injuries to Servant. 1894
Personal Injuries Relating to. 1897.
Reno. Employers' Liability Acts. 1891.
Reeve. 2d ed., by Chittenden. 1846.
3d ed., by Parker and Baldwin. 1882.
Schouler. 1870.
3d ed. 1882.
4th ed. 1889.
Smith. 1860.
2 L. L. 6th Series. 1852.
1 T. B. S. 1886.
Wood. 1877.

Master in Chancery, Proceedings.

Bennett. 37 L. L. 1842.

Maxims.

See Law Maxims.

Measure of Damages.

See Damages.

Mechanics' Liens.

Houck. 1867.
Johnson. Penna. 1884.
Same. 2d ed. 1886.
Phillips. 1874.
2d ed. 1883.
3d ed., by Parsons. 1893.
Sergeant. 2d ed., by Miller. 1856.

Medical Jurisprudence.

Beck and Beck. 10th ed. 1850.
12th ed., by Gilman. 1863.
Browne. Insanity. 2d ed. 1875.
Chitty. 1835.
Christison. Poisons. 1st Am. ed. 1845.
Dean. 1850.
1873.
Elwell. 1860.
3d ed. 1871.
4th ed. 1881.
Ewell. 1887.
Hamilton and Godkin. 1894.
1895.
Ordronaux. Relative to Contracts, Torts and Evidence. 1869.
Papers Read Before N. Y. Medico-Legal Society. 1st Series. Rev. ed. 1873.
Same. 3d Series. 1886.
Paris. 1823.
Ray. Of Insanity. 3d ed. 1853.
Same. 5th ed. 1871.
Ryan. 1st Am. ed., by Griffith. 1832.
Taylor. 3d Am. from 4th Lond. ed. Additions by Hartshorne. 1853.
7th Am. ed., by Reese. 1873.
8th Am. from 10th Lond. ed., by Reese. 1880.
Poisons. 2d Am. from 2d Lond. ed. 1859.
Same. 3d Am. from 3d Eng. ed. 1875.
Tuke. Psychological Medicine. 1892.
Wharton and Stille. 1855.
2d ed., by A. Stille. 1860.
3d ed. 1873.
4th ed. (2d Vol. by Amory and Wood). 1882-84.
Woodman and Tidy. 1877.

Mercantile Agencies.

Errant. Johnson's Prize Essays. 1890.

Mercantile Law.

Bell. 5th ed. 1826.
Contracts of Sale of Goods and Merchandise. 50 L. L. 1845.
Caines. 1802.
Dafforne. The Merchants Mirror. 1684.
Danson. English Cases. 1830.
Fell. Guaranty. 1st Am. from 2d Eng. ed., by Walker. 1825.
2d ed., by Allen. 1859.
3d ed., by Scott. 1872.
Gormully. Of Canada. 1887.
Levi. Commercial Law. 1850-52.
11 L. L. 6th Series. 1854.
Moore. 1840.
Parsons. 1856.
Pierce. Fraudulent Mortgages of Merchandise. 1884.
Pulling. Accounts. 57 L. L. 1847.
Smith. 3d ed., rev., by Holcombe and Gholson. 1857.
3d ed., rev. from last Lond. ed., by Holcombe and Gholson. 1857.
Tudor. Cases. From 2d Lond. ed., by Sharswood. 1873.
Wood. Interpretation, Agreements. 1886.

Merchant Shipping.

Abbott. 7th Am. ed., by Shee. Notes by Story & Perkins. 1854.
Maclachlin. 4th ed. 1892.
Maude and Pollock. 1853.
Seymour. Acts 1854-55-56. Summary Act of '54. 1857. (English.)
Shee. Notes by Story & Perkins. 1854.

Merger.

Preston. 42 L. L. 1843.

Mexico.

Graham. Boundary. 32d Cong. Ex. Doc. 121.
Hall. Real Property, Mines, Water Rights, Personal Rights, Contracts, Inheritances. 1885.
Hall. Mining Code. 1885.
Hamilton. Mexican Law. 1882.
Rockwell. Mines....Real Estate....Titles in Col., N. M., and Texas. Vol. I. 1851. (No Other Volume Published.)
Schmidt. Civil Law. 1851.
White. Concessions of Land. 1839.

Michigan.

Page. Divorce. 1850.

Military Law.

Benet. 1862.
Birkhimer. 1892.
Call. (U. S. Codified, 1776-1858). 1858.
Same. 1863.
De Hart. 1846.
1864.
Latta. 1874.
Maltby. 1813.
O'Brien. 1846.
Officers' Code. 2d ed. 1859. (French.)
Pennsylvania Laws, Rules, Regulations, Uniform. 1858.
Scott. Digest U. S. Laws. 1873.
United States Army Institutes. 1821.
U. S. Regulations. 1857.
Same. 1861.
Same. 1873.
U. S. Infantry. Regulations. 1812.
Same. 4th ed. 1820.
Same. 1824.
U. S. Land Forces. Scott's Military Dictionary. 1867.
U. S. Military Regulations. Duane's Dictionary. 1810.
Vallette. Deputy Commissary's Guide. 1774.
Winthrop. 1886.
See Martial Law.

Mills.

Bigelow. 1898.

Mines, Mining, Minerals.

Bainbridge. 2d ed. 1856.
3d Lond. ed. 1867.
1st Am. ed. from 3d Lond. By Dallas. 1871.
4th Lond. ed., by Brown. 1878.
Barringer. U. S. Law. 1897.
Blanch and Weeks. 1877.
Collier. 4 L. L. 6th Series. 1853.
Hall. Mexican Law. 1885.
Mexican Code. 1885.
Morrison. Digest. 1878.
Morrison and Fillius. Colorado. 1881.
New York Mining and Manufacturing Laws. 1873.

Rockwell. Spanish and Mexican Law Relating to, in Cal., N. M. and Texas. 1851.
Rogers. Laws Great Britain and Ireland. 1864.
Shower. U. S. Laws....Decisions Com. Gen'l Land Office and Secy. Int. 1881.
Wade. American Law. 1882.
Weeks. Legislation of Congress. 1880.
Weimer. Coal-Mining Laws in Pa. 1891.
Wordsworth. Mining Companies. 6th ed. 1854.
Yale. Title to Claims in California. 1867.

Ministerial Officers.

Murfree. 1884.

Miscellaneous.

Brackenridge. 1814.

Misdemeanors.

Russell. 6th ed., by Smith. 1896.

Mistake.

Kerr. Fraud and Mistake. Notes by Bump. 1872.

Mistaken Identity.

Case of Martin Guerre, Alias Arnold du Tilh. 16th Century. Ram, on Facts.
Thomas Hoag, Alias Joseph Parker. 1800. Ram, on Facts.
Lesurques. 1796. Ram, on Facts.
At Lowell, Mass. 1845. Ram on Facts.
Free Negro in Orange County, N. C. (n. d.) Ram, on Facts.
Greenwood. (n. d.) Ram, on Facts.
John Brown. (Erroneous payment by Bank). Ram, on Facts.
Luther Hause. 1849. Ram, on Facts.
Mrs. McCaffrey. (n. d.) Ram, on Facts.
A Stranger. 1850. Ram, on Facts.
Diligence Kerry. (n. d.) Ram, on Facts.

Monopolies.

Spelling. 1893.
See Trusts.

Monroe Doctrine.

Tucker. 1885.

Moohummudan Law.

Baillie. Digest. 1865.
Colquhoun. Parallels with the Roman. 1849-60.

Mortgagee.

Gallagher. Legal and Equitable Rights. Johnson's Prize Essays. 1890.

Mortgages—Personal Property.

Cobbey. 1893.
Herman. 1879
  Chattel. 1878.
Hilliard. 2d ed. 1856.
  4th ed. 1872.
Jones. 1881.
Pierce. Fraudulent. 1883.
Short. Railway. 1897.
Thomas. In New York. 1877.
  See Chattel Mortgages.

Mortgages—Real Property.

Cook. 3d ed. 1894.
Coote. 18 L. L. 1837.
Fisher. 21 L. L. 6th Series. 1857.
Herman. 1879.
Hilliard. 2d ed. 1856.
  4th ed. 1872.
Jones. 1878.
  3d ed. 1882.
  4th ed. 1889.
Miller. Equitable. 47 L. L. 1845.
Pingrey. 1893.
Powell. 3d ed. 1791.
  Am. from 6th Eng. ed., by Rand. 1821.
Short. Railway. 1897.
Sugden. 3 L. L.
Thomas. In New York. 1877.
Wilmot. 2d ed. 1819.
Wiltsie. Foreclosing. 1889.
Winn. 1889.

Mortgagor.

Gallagher. Legal and Equitable Rights. Johnson's Prize Essays. 1890.

Mortmain.

Highmore. History. 2d ed. 1809.
Shelford. 36-37 L. L. 1842.

Mosaic Law.

Colquhoun. Parallels with Roman. 1849-60.

Motions.

Mitchell. In Philadelphia Courts. 1879.

Municipal Bonds.

Burhan. 1889.
Coler. 1873.
Dillon. 1876.
Jones. 1879.
Simonton. 1896.

Municipal Corporations.

Beach. 1893.
Dillon. 2d ed. 1873.
3d ed. 1881.
4th ed. 1890.
Jones. Negligence. 1892.
Merewether and Stephens. History in United Kingdom. 1835.
Morrill. Actions Against, for Negligence in Care in Highways. 1887.
Willcock. 1827.

Municipal Franchises.

Foote and Everett. Incorporated Companies Acting Under. 1892-93.

Municipal Law.

Ayliffe. Contrasted with Civil. 1734.
Pomeroy. 1864.

Murder.

Comstock. Drunkenness in Extenuation of. Johnson's Prize Essays. 1890.
See Trials Murder.

Mutual Benefit.

See Associations, Building, Insurance.

Mutual Credit.

See Set-Off.

National Banks.

Ball. National Bank Law. 1881.
Bolles. National Bank Act. 1888.

Gluck and Becker. Receivers. 1891.
Thompson. Cases. 1878.
Same. 2d ed., by Browne. 1880.

Natura Brevium.

Fitz-Herbert. 9th ed. Commentary, by Hale. 1793.

Natural Law.

Burlamaqui. Vol. I, 1748; Vol. II. 2d ed., 1763.
From 7th Lond. ed. 1859.
Pufendorf. 1729.
Rutherford. 1754.
2d ed. 1832.
Seldeni. 1665.
Vitriarii. 1719.

Naturalization.

Webster. 1895.

Navigation.

Desty. Revised Statutes Relating to. 1880.
Holt. Laws of Great Britain. 2d ed. 1830.
Houck. Navigable Rivers. 1868.

Navy.

Michael. U. S. Laws. 1898.
Thring. Criminal Law. 1861.

Ne Exeat.

See Writs.

Negligence.

Beach. Contributory. 1885.
Same. 2d ed. 1892.
Beven. 1895.
Browne. In Pa., and Digest of Decisions. 1896.
Buswell. Civil Liability for Personal Injuries, etc. 1893.
Campbell. 1871.
Gardner. Reports. 1897-98.
Ray. Of Imposed Duties. Personal. 1891.
Same. Carriers of Passengers. 1893.
Saunders. With Notes of Am. Cases, by Hooper. 1872.
Shearman and Redfield. 2d ed. 1870.
Same. 3d ed. 1880.
4th ed. 1888.
Same. 5th ed. 1898.

Smith. 1st Am. from 2d Eng. ed., by Whittaker. 1886.
T. B. S. 1887.
Thompson. In Relations not Resting in Contract. 1880.
Wharton. 1874.
2d ed. 1878.

Negotiable Instruments.

See Bills and Notes.

Neutral Flags.

Anon. War in Disguise. 1806.
Frauds of. 1806.
See Neutrals. International Law.

Neutrals.

Chitty. Legal Effect of War on Commerce of. 1812.
Frauds of Neutral Flags. 2d Am. ed. 1806.
See International Law.

New Jersey.

Allison. Compiled Laws.
Corbin. Contracts, Conveyancing, Legal Proceedings. 1882.
Dickinson. Practice Probate Courts. Rules of the Prerogative and Orphans' Courts. 1884.
Pleading and Precedents. 1879.
Honeyman. Practice and Precedents. 1882.
Jurisdiction Court of Small Causes. 1876.
Starr. Digest Fees, Costs, Salaries.

New Mexico.

Rockwell. Spanish and Mexican Law Relative to Mines and Titles to Real Estate. 1851.

New Orleans.

Poydras. Batture Case. 1 Law Pamphlets. 1858.

New Trials.

Baylies. 1886.
Graham and Waterman. 1855.
Hayne. 1884.
Hilliard. 1866.
2d ed. 1872.
Waterman. (2, 3, Graham & Waterman). 1855.

New York.

Abbott and Abbott. Forms and Practice and Pleading. 1864.
Abbott. Supplement. 1881.

New York.

Armstrong. Contested Election Cases.
Baker. Law of Manufacturing Corporations. 1876.
Banks and Brother. Code of Procedure. (1848-1871). 1870.
Barbour. Criminal Law. 2d ed. 1852.
Chancery. Practice. 2d ed. 1874.
Cleaveland. Banking System. 1857.
Colby. R. R. Laws. 1882.
Criminal Law and Practice. 1868.
Commissioners' Report on Practice and Pleading. 1848. 1849.
Cook. Highway Laws. 1870.
Cowen. Civil Jurisdiction, Justice of the Peace. 1856.
Digest, Criminal Decisions. 1869.
Crary. Law and Practice in Special Cases and Proceedings. 1858.
Cushman. Clerk's Manual in the Assembly. 1863.
Dunlap. Practice of the Supreme Court. 1821-23.
Edwards. Receivers. 1857.
Referees. 1860.
Graham. Organization and Jurisdiction Courts of Law and Equity. 1839.
Hoffman. Ecclesiastical Law. 1868.
Masters in Chancery. 1824.
Provisional Remedies Code. 1862.
Practice in Chancery. 1839-43.
Hough. Constitution. 1867-8.
McCall. Civil and Criminal Justice. 3d ed. 1866.
McMaster. Railroad Laws. 1872.
Mining and Manufacturing Laws. 1873.
Ordronaux. Lunacy Laws. 1878.
Paine. Banks, Banking, Trust Companies. 1885.
Building Associations. 1889.
Proctor. Bench and Bar. 1870.
Redfield. Law and Practice of Surrogates Courts. 2d ed. 1881.
Riddle. Proceedings. Supplementary to Execution in N. Y. 1866.
Thomas. Mortgages. 1877.
Tiffany and Smith. Practice. 1864-65.
Same. 2d ed., by Wood. 1879.
Tillinghast and Shearman. Pleading and Practice Under Code. 2d ed. 1865.
Van Santvoord. Precedents, Pleading under Code. 1858.
Same. 3d ed., by Moak. 1873.
Wait. Practice. 1872-73.
Cases Affirmed, Reversed, Cited. 1872.

Wells, Dodge and Cuyler. Local Taxation. 1871.
Wheaton. Digest Decisions Supreme Court. 1821.

Nisi Prius Law.

Archbold. Notes by Findlay. 3d Am. from 2d Lond. ed. 1853.
Same. 49, 50, L. L. 1845.
Armstrong. Irish Reports. 1843.
Buller. 1806.
Espinasse. Actions and Trials at. 2d ed. 1794.
Same. 2d Am. ed. 1801.
Evidence at. 1822.
Hammond. 1st ed. 1823.
Leigh. By Sharswood. 1838.
Roscoe. Evidence. 2d ed. 1831.
Selwyn. 6th Am. ed. Notes by Wheaton, Wharton and Law. Supplement by Marvin. 1853.
7th Am. from 11th Lond ed., by Fish. 1857.
Stephens. 1844.

Non Compos Mentis.

See Unsoundness of Mind.

Non-Contract.

See Contract.

Non-Residents.

Reno. 1892.

Norman Law.

Bigelow. Cases. 1881.

Notaries Public.

Proffatt. 1877.
2d ed., by Tyler and Stephens. 1892.
Wedgwood and Homans. 1869.

Notice.

Wade. 1878.

Nuisances.

Wood. 1875.
2d ed. 1883.
Wood. 3d ed. 1893.

Offenses.

Boothby. Indictable. 2d ed., by Temple. 1854.

Ohio.

Page. Divorce. 1850.
Warren. Criminal Law and Forms. 1872.

Ontario.

Armour. Titles to Real Estate....Precedent for Abstract. 1887.

Onus Probandi.

Bailey. 1886.

Opinion Evidence.

Bell. Use and Abuse of. 1879.
Lawson. 1883.
Rogers. 1883.
2d ed. 1891.

Opinions.

Attorneys-Gen. U. S.
Snyder. (Important Judicial). 1883.
Fearne. Collection of. 1797.
Forsythe. English Constitution and Jurisprudence. 1869.
Hammond. Testamentary Capacity of Johnson. 1867.
Howard. (Editor). Opinions in Dred Scott Case. 1857.

Option Dealing.

Dewey. 1886.

Oratory.

Robinson. Forensic. 1893.

Orphans' Court.

Dickinson. Rules of New Jersey. 1884.
Fortin. Practice in Philadelphia. 1892.
Rhone. Practice in Pennsylvania. 1883-92.
Scott. Powers and Jurisdiction. 1871.
Same. 2d ed. 1887.

Outlawry.

Bacon. (Abridgment, Vol. 7, p. 326). 1876.
Conroy. Cases. 1795.

Overruled Cases.

See Cases Cited.

Pandects.

Fulbecke. 1602-18.
Goudsmit. 1873.

Parallel Cases.

Reid. Index Penna. Supreme Court. 1891.
Same. 1891-97. Supreme and Superior Courts, Pa.

Parent and Child.

Reeve. 2d ed., by Chittenden. 1846.
3d ed., by Parker & Baldwin. 1882.
Schouler. 1870.
3d ed. 1882.
4th ed. 1889.
See Guardian and Ward.

Parishes.

Steer. 3d ed. 1857.

Parish Officers.

See Justice of the Peace.

Parliament.

Anson. Law and Custom. 1886.
Barron. (Editor). The Mirror of. 30 vols. 1828-35.
Blight. H. of L. Cases. 1823.
Same. New Series. 1829-38.
Bourke. Precedents. (Lefevre Decisions). 1857.
Bowes. (Editor.) D'Ewes' Collection of Parliamentary Journals. 1682.
Brown. Acts. 1704.
Cunningham. Index to Journals, House of Commons. 1785.
D'Ewes. Journals of Both Houses. Revised by Bowes. 1682.
Gurdon. High Court History. 1731.
Petyt. Power and Jurisdiction. 1739.
Taylor. Are Legislatures Parliaments? 1879.

Parliamentary Law and Practice.

Beavan and Walford. Cases Relating to Railways. 1847.
Belgian Parliamentary Manual. 1848. (French.)
Bourke. Precedents. (Lefevre Decisions). 1857.
Burleigh. Legislative Guide. 4th ed. 1853.
Jefferson's Manual. (Bound with Legislative Guide).
Citizen's Manual. (Bound with Legislative Guide.)
Cobbett. History. 1806-20.
Colles. Cases. 1789.
Cushing. Law and Practice Legislative Assemblies. 9th ed. 1874.
Rules, etc. 1876.
Cushman. Manual. 1863.
Gemmel. Canadian, Divorce. 1889.

Hartsell. 1786.
3d ed. 1796.
New ed. 1818.
Jefferson's Manual. (Anon. ed.) 1874. (Bound with U. S. Constitution.)
Same. 1801.
3d ed. 1813.
Lefevre. Precedents. 1857.
Lintot. (Editor). Observations, etc. 1717.
McKee. Congressional. 1892.
Ontario-Orders, Forms, etc. 1876.
Reed. Rules. 1898.
Smith. H. R. 5th ed. 1882.
Same. 13th ed. 1891.
Smull. Pa. Legislative Hand Book. 1867-1898.
Sutherland. 1827.
3d ed. 1838.
4th ed. 1850.
5th ed. 1855.
Warren. Election Law. 1852.
Wilson. Digest. 2d ed. 1869.
Zeigler. 1858.
Rev. ed. 1864.
Same. 1871.
See Legislative Guide.

Parliamentary Proceedings.

Cooper, as to Court of Chancery, H. L., and Bankruptcy. 1828.

Parol Authority.

Barton. Validity of Deeds Altered Under. Johnson's Prize Essays. 1890.

Parol Evidence.

Browne. 1893.

Parties to Action.

Barbour. Law and Equity. 1864.
Broom. 56 L. L. 1847.
Rules for Determining. 1847.
Browne. 45 L. L. 1844.
Calvert. Equity. 17 L. L. 1837.
Chitty. 3d Am. ed., from 2d Lond. 1819.
14th Am. ed., from 6th Lond. 1860.
16th Am. ed., by Perkins. 1883.

Dicey. Notes by Truman. 1876.
Findlason. Leading Cases on. 10 L. L. & E. 1847.
Hammond. 1st ed. 1822.
Hawes. 1884.

Partition.

Alnott. 5 L. L. 1834.
Freeman. 1874.
Miller. By Writ in Pennsylvania. 1847.

Partnership.

Bates. 1888.
Limited. 1886.
Bisset. 1847.
Cary. 5 L. L. 1834.
Collyer. 4th Am. from 2d Eng. ed., by Perkins. 1853.
By Woods. 1878.
Fox. 1872.
Gow. 3d ed., by Ingraham. 1845.
Levi. 1 Commercial Law. 1850-52.
Lindley. 29, 30, L. L. 6th Series. 1860.
5th ed. Assisted by W. E. Lindley & Gull. Am. Notes by Audenreid. 20, 21, T. B. S. 1888.
Lindley and Dickinson. 4th ed., by Ewell. 1881.
Matthews. 1864.
Murphy. Pennsylvania. 1885.
Parsons. 1867
3d ed. 1878.
4th ed., by Beale. 1893.
Pothier. 10 L. L. 6th Series. 1854.
Story. 1841.
4th ed. 1855.
6th ed. 1868.
7th ed. 1881.
Troubat. Commandatory and Limited. 1853.

Party Walls.

Woolrynch. 1845.

Patents.

Abbott. All Nations. 1886.
Banning and Arden. Cases. 1881.
Carpmael and Carpmael. Patent Laws of the World. 1885.
Carpmael. English Cases. 1843-51.
Commissioner's Decisions. 1869-1898.

Cross. Cases. 1888.
Cryton. 14 L. L. 6th Series. 1855.
Curtis. 1854.
3d ed. 1867.
4th ed. 1873.
Davies. Cases. 1816.
Fessenden, with Appendix on French Patent Law. 1810.
Fisher. Digest of English Cases, by Hooper. 1871.
Godson. 1823.
Goodeve. Abstract of Cases. 1884.
Hindmarch. 1847.
8 N. L. L. E. 1847.
Holroyd. 1830.
Howson and Howson. Am. System. 2d ed. 1872.
1845.
Knight. Manual. 1894.
Law. 1866.
Digest. 1870.
Same. Rev. ed. 1870-77.
McArthur. Cases. 1885.
Merwin. 1883.
Munro. Act Parliament. 1883-1884.
Perpigna. French. 4 L. L. 1834.
Preble. Case. Index. 1880.
Same. 2d ed. 1884.
Rice. Digest Law and Practice. 1869 to 1880.
Robb. Supreme Court Cases. 1854.
Robinson. 1890.
Simonds. Digest, Cases. 1789-1888.
Digest, Decisions. 1880.
Same. 1874.
Walker. 1883.
Whitman. U. S. and Foreign Countries. 1871.

Pawns.

Tyler. 1873.

Payments.

Chipman. Of Specific Articles. 1822.
Same. Supplement by Eaton. 1852.
Munger. Application of. 1879.

Peerages.

Hubback. Succession. 1845.

Penal Bonds.

Murfree. 1885.

Penal Codes and Law.

Auckland, Lord, or Eden. Principles. 3d ed. 1775.
Boyer. Digest, Pa. Criminal. (1860). 1892.
Eden. Principles. 3d ed. 1775.
Field. N. Y.
Rossi. 1829. (French.)
Sanford. Of Europe. 1854.
Shields. Of Pennsylvania. 1883-94.
1894.
Wharton. Report on. 1828.

Pennsylvania.

Agnew. History Land Titles, Northwest Pa. 1887.
Anderson. The Word Issue in....Devises. 1878.
Bache. Justice of the Peace. Civil. 1810.
Justice of the Peace. Crim. 1814.
Ball. General Railroad and Telegraph Laws. 1816-83.
2d ed., by Drinker. 1884.
Ballard. Equity. 1895.
Bank of. Trial of Robbers of. By Lloyd. 1808.
Beitel. Digest of Titles of Corporations. (1700-1866). 1867.
Same. (1700-1873) 1874.
Blackstone. Pennsylvania Edition, by Reed. 1831.
Boger. Collateral Inheritance Tax. 1885.
Bowen. Sheriff's Interpleader. 1882.
Boyer. Criminal Digest. (1779-1891). Penal Code. (1860).
Boyer. Criminal Digest, Decisions, Code 1860 and Statutes to 1891. 1892.
Brewster's Argument in Schoeppe vs. Commonwealth. 1870.
Brewster. Equity Practice. 1895.
Brewster. Practice. 1887.
Same. 1891.
Brewster. Practice Common Pleas. 2d ed. 1896.
Brightley's Digest, Reports. 1889-95. 1896.
Brightly. Equitable Jurisdiction. 1855.
Costs. 1847.
Browne. Decedents' Estates. 1897.
Browne. Negligence, Digest, Decisions on. 1896.
Buckalew. Constitution. 1883.
Cadwalader. Ground Rents. 1879.
Coburn. Common School Law, and Decisions of the Superintendent. 1866.

Pennsylvania.

Digest County and Township Laws. 1839.
Duane. Roads, Highways, Bridges, Ferries. 1848.
Landlord and Tenant. 1844.
Dunlap. County and Township Officers, Duties of. Part I. 1843.
Eastman. Taxation for State Purposes. 1898.
Election Laws. 1828.
Endlich. Affidavits of Defense. 1888.
Married Women, Rights, Liabilities. 1889.
Equity Practice. 1895.
Eyre. Hand Book of Pa. Laws of 1897. 1897.
Fenn. Canal and R. R. Laws. 1836.
Fortin. Philadelphia Orphans' Court Practice. 1892.
Freedley. Corporation Laws. 1882.
2d ed. 1890. Supplement, 1883.
Hogan. State Trials. 1795.
Hood. Auditors, Executors, Administrators. 1847.
Hopkinson. Judge of Admiralty, Impeachment.
Husbands. On Married Women. 1878.
Huston. Titles. 1849.
Ingraham. Insolvent Laws. 2d ed. 1827.
Jackson. Guardian and Ward; Descent. 1885.
Landlord and Tenant. 1882.
Same. 2d ed., 1884.
Johnson. Internal Improvement Laws. 1849.
Mechanics' Liens, 1884.
2d ed. 1886.
Jones. Land Office Titles. 1850.
Jordan. Constitutional Convention—Information for. 1872.
Election Laws. 1868.
Kulp. Law Governing Poor Directors. 1879.
Lancaster. Sheriff's Titles. 1884.
Latta. Military Law. 1874.
Laussat. Equity. 1826.
Lewis. Original Title to Land in Philadelphia. 1880.
Lunacy Laws. 1889.
McAlarney. Rules Practice, Supreme Court. 1892.
McKinney. Banks and Bankers. 1854.
Election Laws. 1864.
Justices of the Peace. 1839.
Same. 1853.
Meredith and Tate. Corporations. 1884.
Same. Supplement. 1887.
Military Laws. Rules, Regulations, Uniform. 1858.
Miller. Partition by Writ. 1847.
Competency of Witness. 1881.

Pennsylvania.

Mitchell. Motions and Rules at Common Law, Philadelphia Courts. 1879.
Murphy. Partnership. 1885.
Neff. Liquor Licenses. 1886.
Nicholson. Comptroller General, Impeachment. State Trials. 1795.
Outerbridge. Supreme Court Rules. 1882.
Pearson. Practice in Supreme Court. 1884.
Penal Code. Report of Commissioners on. 1828.
Penn Bank Case. Allegheny County. 1884.
Pepper and Lewis. Digest, Laws. 1700-1894. 1896.
Digest. Supplement. 1894-97.
Digest and Encyclopaedia, Pa. Law. 1754-1898.
Philadelphia Local Laws.
Price. Limitation of Action and of Liens.... 1857.
Price. Index to Local Legislation. 1700-1892. 1894.
Purdon. Digest, Laws 1700-1887.
Raguet (Chairman). Report on Roads, Bridges and Canals. 1822.
Rawle. Equity. 1868.
Read. Abridgment Pa. Laws. 1801-1804.
Reading. City of. Laws and Ordinances, by Richards. 1886.
Reed. Pa. Blackstone. 1831.
Reid. Index Parallel Cases, Supreme Court. 1891.
Same. Supreme and Superior Courts. 1891-1897.
Richards. Form Book. 1895.
Richards. Laws and Ordinances, City of Reading. 1886.
Road Commissioners' Digest.... 1890.
Road Laws. 1828.
Rockefeller. (Logs Lost by Flood of '89. Opinion). 1889.
Rhone. Orphans' Court Practice. 1883-92.
Rules Superior Court. 1895.
Sanderson. Validity of Statutes. 1898.
Scott. Orphans' Court.... Powers and Jurisdiction. 1871.
Same. 2d ed. 1877.
Sergeant. Liens in, of Mechanics and Material Men. 1856.
Foreign and Domestic Attachment. 1811.
Same. 2d ed. 1840.
Land Law. 1838.
Shields. Penal Code. 1883-84.
Same. 1883-1894.
Smith. Procedure. 1862.
Smull. Legislative Hand Books. 1867-1898.
Spalding. Civil Service Digest. 1879.
State Trials, by Hogan. 1795.

Stevick. Legal Status of Unincorporated Associations. 1889.
Assignments. 1888.
Trickett. Borough Law. 1893.
Same. 1898.
Liens. 1882-91.
Limitation of Actions. 1888.
Assignments. 1888.
Roads and Streets. 1895.
Troubat. Practice. 1837.
Same. 4th ed. 1867-68.
Same. 5th ed. 1880.
Troubat and Haley. Practice. 1825-29.
Wadlinger. Costs. 1888.
Wallace and Sanders. Constitution. 1874.
Same. 2d ed. 1881.
Weimer. Coal-Mining Laws. 1891.
Law of Rail Roads. 1893.
Wharton. Digest. 5th ed.
Same. 6th ed.
Wharton. Digest. 1836.
Same. 1850.
Wickersham. School Laws and Decisions of Superintendent. 1870.
Ziegler. Parliamentary Manual. 1858.
Same. Rev. ed. 1864.
Same. Rev. ed. 1871.

Pensions.

Baber (Editor). Decisions. Vols. 2-3.
Bixler. Editor Decisions. 1898.
Eckstein. Johnsons Prize Essays. 1890.
Harmon. 1867.
Mayo. 4th ed. 1861.
Pension Laws U. S. 1865.
Same. 1846.
Raff. 1862.
Sewell. Practice. 1865.

Perpetuities.

Gray. Rule Against. 1886.
Lewis. 52 L. L. 1846.

Personal Actions.

See Actions.

Personal Injuries.

Bailey. Relating to Master and Servant. 1897.
Buswell. Civil Liability for, Arising out of Negligence. 1893.

Personal Property.

Benjamin. Sale of. 1868.
Same. 2d Eng. 1st Am. ed., by Perkins. 1875.
Same. By Bennett. 1881.
Same. 3d Eng. ed., by Pearson and Boyd. 1883.
Same. 4th Am. ed., by Corbin. 1883.
Same. Am. Notes, Rewritten by Bennett. 1888.
Same. 6th ed., by Bennett and Bennett. 1892.
Burke. Descent and Distribution of. 1886.
Darlington. 1891.
Ferard. 2d from Last Eng. ed., by Hogan. 1855.
Flood. Wills. 1877.
Hilliard. Sales. 1841.
Same. 2d ed. 1860.
Same. 3d ed. 1869.
Hulback. Succession to. 1845.
Long. Sales. From Last Lond. ed. 1823.
Mathews. Presumptions Affecting Title. Notes by Rand. 1830.
Phillips. Mechanics' Liens. 1874.
Same. 2d ed. 1883.
Same. 3d ed., by Parsons. 1893.
Ross. Purchasers. 2d ed., by Harrison, 12 L. L. 1836.
Schouler. 1873-76.
2d ed. 1884.
3d ed. 1896.
Smith. Connected with Conveyancing. 1856.
16 L. L. 6th Series. 1856.
Executory Interests. 1845.
Story. Sales. 2d ed. 1853.
Same. 4th ed., by Bennett. 1871.
Ward. Legacies and Bequests. 18 L. L. 1837.
Waterman. Trespass. 1875.
Williams. 62 L. L. 1848.
Notes by Gerhard and Wetherill. 3d Am. from 5th Lond. ed. 1866.
5th Am. from 7th Lond ed. 1872.

Personal Rights.

Minor. Institutes. 1891-92.
Willard. 1882.

Persons.

Barbour. Rights of. 1890.
Minor. (Institutes). Vol. I. 1876.
Waterman. Trespass. 1875.

Philadelphia.

Local Laws. 1839.

Philosophy of Law.

Broom. Am. ed. 1876.
Miller. 1884.

Physicians and Surgeons.

Chitty. 1835.

Pilotage.

Newson. 1886.

Pleading.

Abbott and Abbott. Forms of Practice and Pleading. N. Y. Code. 1864.
Supplement to Above. 1881.
Ames. (Cases.) 1875.
Archbold. Nisi Prius. 3d Am. ed., by Findlay. 1853.
Same. 49, 50 L. L. 1845.
Archbold. Criminal. 1852.
Same. 6th ed., by Waterman. 1853.
Same. By Pomeroy. 1877.
Civil. 2d Am. ed. 1838.
Bassett. Criminal. 1870.
Baylies. 1886.
Beames. Equity. Notes by Halstead. 1824.
Bishop. Criminal. 1866.
Same. 2d ed. 1872.
Same. 3d ed. 1880.
Same. 1895.
Black. Accident Cases. 1886.
Bliss. Under Codes of Civil Procedure. 1879.
Brightly. Equity in Pennsylvania. 1855.
Bullen. Precedents. 1868.
Chitty. Criminal. 1819.
Same. 3d Am. ed. from 2d Lond., by Dunlap. 1819.
Same. 14th Am. ed. from 6th Lond. 1866.
Same. 16th Am. ed., by Perkins. 1883.
1st Am. ed., from 1st Lond., by Pearson and Chitty. 1839.
Commissioners' Report on, 1848. (N. Y.)
Same. 1849. (N. Y.)
Cooper. Equity in High Court of Chancery. 1809.

Pleading.

Daniell. Chancery. From Lond. ed. 1845-46.
Same. 3d Am. ed., by Headlam. 1857.
Same. 4th Am. ed., by Perkins. 1871.
Same. 5th Am. ed., by Cooper. 1879.
Same. 6th ed. 1894.
Dickinson. New Jersey Chancery. 1879.
Estee. 1870.
Evans. In Civil Actions. 1827.
Same. 2d ed., by Miller. 1879.
Ewell. Essentials of the Law. 1883.
Field. Chancery. 1871.
Findlason. Leading Cases on. 1847.
Forsythe. Precedents. From Lond. ed. 1845.
Foster. Equity in Federal Courts. 1890.
Gould. Civil. 3d ed. 1849.
Same. 4th ed., by George Gould. 1873.
Same. 5th ed., by Heard. 1887.
Greening. 1845.
2 N. L. L. E. 1845.
Haston. In California. 1877.
Heard. Equity. 1884.
Personal Actions. 1886.
Criminal. 1879.
Civil. 1880.
Hilliard. Torts. 2d ed. 1873.
Langdell. Equity. 1877.
Lilly. K. B., C. P., Exchequer. 6th ed. 1792.
Lubes. Equity. 2d from Last Lond. ed., by Wheeler. 1846.
Mansel. Demurrer to. 26 L. L. 1839.
Minor. 4 Institutes. 1878-79.
Mitford. Chancery, by Moulton. 1849.
Same. by Tyler. 1882.
Perry. Common Law—History and Principle. 1897.
Phillips. Under the Codes of Civil Procedure. 1897.
Read. Notes by Jordan, Rockefeller and Shindel. 1853.
Roscoe. 1845.
Saunders. In civil Actions. 1829.
Saunders. In Civil Actions. 2d ed., by Lush. 5th Am. ed. 1851.
Stephen. 9th Am. ed., by Heard. 1867.
Tiffany and Smith. 1864-65.
2d ed., by Wood. 1879.
Tillinghast and Shearman. 1865.
Van Heythuysen. Equity. 4th ed., rev. by Hughes. 1861.
Van Santvoord. Precedents, N. Y. Code. 1858.
Same. 3d ed., by Moak. 1873.

Welford. Equity. 1841.
Same. From Lond. ed. 1846.
Wentworth. 1799.
Wharton. Criminal. 8th ed. 1880.
Same. 9th ed. 1889.
Whittaker. 3d ed. 1873.
Willis. Equity. 25 L. L. 1839.
Winch. 1680.

Pleas of the Crown.

Amos. Ruins of Time Exemplified in Sir Mathew Hale's History. 1856.
Britton. Ancient. Translated by Kelham. 1762.
East. 1806.
Hale. Edited by Emlyn. 1736.
Mac Nally. Rules of Evidence in Crown Pleas. 1811.

Pledges.

Jones. 1883.
Schouler. 1880.
2d ed. 1887.
Tyler. 1873.
See also Pawns.

Points of Order.

Lefevre. 1857.
See Parliamentary Law.

Poisons.

Christison. 1st Am. ed., from 4th Edin. 1845.
Taylor. In relation to Medical Jurisprudence. 2d Am. from 2d Lond. ed. 1859.
3d Am. from 3d Eng. ed. 1875.
Wormley. Micro-Chemistry of....Physiological, Pathological, Legal Relations. 1867.

Police.

Tiedman. Limitations of Power in U. S. 1886.

Political Corporations.

See Corporations. Municipal Corporations.

Political Law.

Bateman. 1876.
Burlamaqui. Vol. I, 1748; Vol. II, 2d ed. 1763.
From 7th Lond. ed. 1859.
Nicholas. Essays. 1863.

Poor Laws.

Kulp. Laws Governing Directors. 1879.
Lumley. English Cases. 1840.

Possession.

Pollock and Wright. 1888.

Postal Laws and Regulations.

Bissell and Kirby. n. d.

Powers.

Farwell. 1874.
Sugden. 15 and 16 L. L. 1837.
1st Am. from 3d Lond. ed., by Ingraham. 1823.
3d Am. from 7th Lond. ed. 1856.

Practice—American Treatises.

Abbott and Abbott. Forms of Practice and Pleading. (N. Y. Code.) 1864.
Supplement to Above. 1881.
U. S. Courts. 1871.
Archbold. K. B. in Personal Action and Ejectments. 2d Am. ed. 1838.
Banks & Bro. Procedure. N. Y. (1814-1877).
Barbour. Chancery. 2d ed. 1874.
Barton. Civil Cases, founded on Robinson. (1832)., 1877.
Bassett. Criminal. 1870.
Baylies. New Trials and Appeals. 1886.
Benedict. Admiralty. 2d ed. 1870.
Benet. Courts Martial, 1862.
Bennett. In Master's Office in Chancery. 37 L. L. 1842.
Bigelow. Estoppel. 1872.
Same. 3d ed. 1882.
Same. 4th ed. 1886.
Bingham. Judgments and Executions. 13 L. L. 1836.
Bishop. Practice. 1895.
Bishop. Criminal Procedure. 4th ed. 1896.
Prosecution and Defense. 1885.
Blumenstill. (Bankruptcy). 1878.
Booth. Real Actions. 1st Am. ed., by Anthon. 1808.
Bowen. (Sheriff's Interpleader in Pennsylvania.) 1882.
Boyce. Circuit Courts. 1869.
Brewster. Pa. 1891.
Common Pleas. Pa. 2d ed. 1896.
Orphans' Court. 1894.
Equity in Penna. 1895.

Practice.

Brewster. Pennsylvania. 1887.
Same. 1891.
Brightly. Equity in Pennsylvania. 1855.
Bump. Bankruptcy. 1868.
Same. 5th ed. 1872.
Same. 8th ed. 1875.
Same. 9th ed. 1877.
Caruthers. 1866.
Chitty. 1st Am. ed. from 1st Eng. 1835.
2d Am. ed. from 2d Eng. 1836-39.
Criminal. 1819.
Church. Habeas Corpus. 1884.
Same. 2d ed. 1893.
Cohen. Admiralty. 1883.
Colby. Criminal. New York. 1868.
Commissioners' Report on. 1848. (N. Y.)
Same. 1849. (N. Y.)
Conkling. Admiralty. 2d ed. 1857.
Federal Courts. 2d ed. 1856.
5th ed. rev. 1870.
Crary. Special Proceedings and Cases in N. Y. 1858.
Curtis. U. S. Courts. 2d ed. 1896.
Curtis. U. S. Courts. 1880.
Same. 1854.
Cushing. Parliamentary. 1874.
Daniell. Chancery. 1845-46.
Same. 3d ed. by Headlam. 1845-46.
Same. 3d Am. ed., by Perkins. 1865.
Same. 4th Am. ed., by Perkins. 1871.
Same. 5th Am. ed., by Cooper. 1879.
Same. 6th ed. 1894.
DeHart. Courts Martial. 1846.
Same. 1864.
Desty. U. S. Courts. 6th ed. 1884.
Dickinson. Probate. New Jersey. 1884.
Duer. Marine Insurance. 1845-46.
Dunlap. Admiralty. 2d ed., by S. F. Dunlap. 1850.
Forms for Practice and Conveyancing. 4th ed. 1866.
Same. By Watson and Pugh. 5th ed. 1886.
Of the Supreme Court of New York in Civil Actions. 1822-23.
Edwards. Of Referees under New York Code, and Statutes Gen-
Estee. 1820.
Field. Chancery. 1871.
Field and Miller. Federal Courts. 1881.

Practice.

Fortin. Orphans' Court, Philadelphia. 1892.
Foster. Federal, in Civil Causes. 2d ed. 1892.
Federal, in Equity. 1890.
Gazzam. Bankruptcy. U. S. Courts. 1871.
Gilbert. Chancery. 1st Am. ed., by Tyler. 1874.
Goldsmith. Equity. 1843.
Same. 40 L. L. 1843.
Graydon. 1810.
Constables, Justices. 1805.
Graydon. New ed., by Wright. 1845.
4th ed., by Wright. 1855.
Harston. In California. 1877.
Heard. Criminal. 2d ed. 1882.
Hindmarch. Patent. 1847.
N. L. L. E. 1854.
Hoffman. N. Y. Chancery. 1839-43.
Master's Office. 1824.
Honeyman. Small Causes. N. J. 1882.
Jefferson. Parliamentary. 1801.
Same. 3d ed. 1831.
Law. Admiralty and Equity. 1852.
Lawson. 1889-91.
With Index-Digest. 1891.
McKinney. Before Justices in Pa. 1839.
Same. 1853.
Maddock. Chancery. 1817.
Minor. 4 Institutes. 1878-79.
Moses. Of Mandamus. 1866.
Oliver. 4th ed. 1874.
Oliver. Precedents. 5th ed. by Hall. 1895.
Pearson. Pa. Supreme Court. 1884.
Phillips. Supreme Court. 1872.
Same. Rev. ed. 1876.
Rapalje. In Contempt. 1884.
Redfield. Surrogate Courts. New York. 2d ed. 1881.
Rhone. Orphans' Court in Pa. 1883-92.
Rice. Bankruptcy under Act of '67. 1867.
Digest, Patent Office. 1869 to 1880.
Riddle. Proceedings Supplementary to Execution in N. Y. 1866.
Robinson. 1854-1874.
Law and Equity in Virginia. 1832-39.
Roe. Criminal Procedure. 1887.
Saunders. Bankruptcy. 1868.
Sellon. King's Bench and Common Pleas. 1st Am. ed. 1813.

Practice.

Sewell. In Executive Departments, Pension, Bounty and Prize Laws. 1865.
Shiras. Equity in U. S. 1898.
Smith. In H. R. 5th ed. 1882.
Same. 13th ed. 1891.
Chancery. 2d Am. from 2d Lond. ed., by Graham. 1842.
Probate Courts. 1863.
3d ed. 1876.
Story. Prize Courts, by Pratt. 1854.
Thatcher. Admiralty. 1884.
Equity. 1883.
U. S. Supreme Court. 2d ed. 1883.
Tidd. Personal Actions and Ejectments. 2d Am. from 8th Lond. by Troubat. 1828.
Same. 3d Am. from 9th Lond. ed. 1856.
Same. 4th Am. from 9th Lond. ed. 1856.
Tiffany and Smith. 1864-65.
2d ed., by Wood. 1879.
Tillinghast and Shearman. 1865.
Troubat. 1837.
4th ed., by Fish. 1867-68.
5th ed., by Brightly. 1880.
Troubat and Haley. Pennsylvania. 1825-29.
Wait. In all N. Y. Courts of Record. 1872-73.
Justices Courts. 1866.
Waples. Proceedings in Rem. 1882.
Wharton. Criminal. 8th ed. 1880.
9th ed. 1889.
Whitaker. 3d ed. 1863.
Williams. Habeas Corpus Case of. 1856.
Wiltsie. Foreclosing Mortgages. 1889.
Wood. (Evidence). 1886.

Practice—English Treatises.

Archbold. K. B. in Personal Actions and Ejectments. 2d Am. ed. 1838.
Same. 10th ed., by Prentice, C. P., and Exchequer, by Chitty. 1858.
Archbold. Nisi Prius. 3d Am. from 2d Lond. 1853.
Ayckourn and Ayckourn. Chancery. 4th ed. 1854.
Bagley. Chambers. Common Law. 15 L. L. 1837.
Bohun. Chancery. 1723.
Boote. K. B. 5th ed., by Ballentine. 1814.
Booth. Real Actions. (Am. ed.) 1808.

Braithwaite. Chancery. 1853.
Same. Record and Writ Practice. 1858.
Chancery Commissioners' Report on. 1826.
Chitty. 1st Am. ed., from 1st Eng. 1835.
2d Am. ed., from 2d Eng. 1836-39.
Clarkson. Quarter Sessions in Appeals. Archbold, Appeals. 1826.
Clerke. Admiralty. 1722.
Common Pleas. (Anon.) 1737.
Cooper. Chancery Cases. 1838-41.
Crary. In Special Proceedings and Cases in New York. 1858.
Cushing. Law and Practice, Legislative Assemblies. 9th ed. 1874.
Day. Common Law. . . . in Superior Courts. 1861.
Elmer. In Lunacy. 1857.
Gilbert. In C. P. 3d ed. 1792.
Distresses and Replevin. 2d ed. 1792.
K. B. 1763.
Gray. In Superior Courts and Crown Cases. 8th ed., by Paterson. 1861.
Hargrave. 1811.
Harrison. Chancery. 1750.
Hinde. Chancery. 1786.
Hough. 1834.
Kennedy. Jury, under Statute. 6 Geo. IV. C. 50. 1826.
Lowndes. Cases. 1851-52.
McArthur. Courts Martial. 4th ed. 1813.
Paynter. Ecclesiastical Courts in Divorce. 2d ed. 1824.
Robinson. 1854-1874.
Sellon. In King's Bench and Common Pleas. 1st Am. ed. 1813.
Smith. Chancery. 2d Am. from 2d Lond. ed., by Graham. 1842.
Story. Prize Courts, by Pratt. 1854.
Tapping. Mandamus. 1853.
Same. 3 L. L. 6th Series. 1852.
Tidd. 2d Am. from 8th Lond. ed., by Troubat. 1828.
3d Am. from 9th Lond. ed., by Troubat. 1856.
4th Am., by Fish. 1856.
Wells. Pleading. 1799.
Williams. Chancery. 1854.
Williams and Bruce. Admiralty. 2d ed., by Bruce and Jemmett. 1886.

Precedents.

Armour. For Abstract in Ontario. 1887.
Bassett. Indictments. 1870.
Bissett. Law and Conveyancing. 1789.

Bourke. Parliamentary. (Lefevre Decisions). 1857.
Bullen. For Pleading in Personal Actions. 1868.
Chitty. Pleading. 1st Am. ed., by Pearson and T. Chitty. 1839.
Actions. 3d Am. ed., by Dunlap. 1819.
Same. 14th Am. ed. 1866.
Same. 16th Am. ed., by Perkins. 1883.
Colby. Criminal. N. Y. 1868.
Curtis. Equity. 1856.
Same. 4th ed. 1869.
Davidson. Conveyancing. 1857.
Decisions, New Jersey Chancery. 1879.
Forsythe. Pleadings and Deeds. From Lond. ed. 1845.
Giggs. 1860.
Gow. Partnership. 3d ed., by Ingraham. 1845.
Haddon. Deed of Settlement, of Alteration. 1850.
Hale. (In Criminal Cases). (1475-1640). 1847.
Hatsell. Parliamentary. 1786.
Same. 3d ed. 1796.
Same. New ed. 1818.
Heard. Equity Pleading. 1884.
Personal Actions. 1886.
Equity. 1882.
Hoffman. Chancery. 1824.
Honeyman. Courts of Small Causes. N. J. 1882.
Jones. Conveyancing. 1886.
Lefevre. Parliamentary. 1857.
McCall. In Actions. 3d ed. 1871.
Oliver. 4th ed. 1874.
5th ed., by Hall. 1895.
Platt. Leases. 1847.
Train. Indictments and Special Pleas. 1855.
Tripp. Chancery. 1858.
Van Santvoord. Pleading. N. Y. Code. 1858.
Same. 3d ed., by Moak. 1873.
Walker. Conveyancing. 1841.
Wharton. Indictments and Pleas. 1849.
Same. 2d ed., rev. 1857.
Same. 4th ed. rev. 1881.
Whitworth. 60 L. L. 1848.
Worthington. For Wills. 60 L. L. 1848.

Prerogative Court.

Dickinson. Rules. New Jersey. 1884.

Presbyterian Church.

Miller. Report of Case. 1839.

Presumptive Evidence.

Best. 47 L. L. 1845.
Lawson. 1885.
Mathews. As Affecting Titles to Real and Personal Property. Notes by Rand. 1830.

Presumptions.

Best. Of Law and Fact. 47 L. L. 1845.
Mathews. Affecting Title. Notes by Rand. 1830.

Principal and Agent.

See Agency.

Principal and Surety.

De Colyar, Notes by Morgan. 1875.
Pitman. 40 L. L. 1843.
Theobold. 1 L. L. 1833.

Private Corporations.

See Corporations.

Private International Law.

See Conflict of Laws.
International Law.

Privileges of Witnesses.

Smith. Johnson's Prize Essays. 1890.

Private Trusts and Trustees.

Underhill. 1884.

Prize Law.

Chitty. 1812.
Fisher. Cases. 1813.
Roberts. 1869.
Sewell. Practice. 1865.
Spinks. Cases.
Story. Practice, by Pratt. 1854.
Upton. Courts. 1861.

Probate Law.

Horsey. Probate and Administration Act. 2d ed. 1858.
Smith. Practice. 1863.
Same. 1876.

Trevor. Digest. 1856.
See Orphans' Court.

Probate Sales.

See Judicial Sales.

Proceedings in Rem.

Waples. 1882.

Procedure.

See Courts, Federal Procedure, Libel and Slander, Pleading, Evidence, Practice, Conveyancing, Contracts, Common Law, Equity, Criminal Process, Stannaries.

Professional Ethics.

Hoffman. (Ram on Facts.) 1890.
Sharswood. 2d ed. 1860.
4th ed. 1876.
Warren. Duties of Attorneys and Solicitors. 1870.

Prohibtion.

High. Extraordinary Remedies. 1884.
Shortt. Information. 1st Am. ed., by Heard. 18 T. B. S. 1889.
Spelling. 2 Extraordinary Relief. 1893.
Wentworth. 6 Pleading. 1799.
Wood. 1880.

Promissory Notes.

See Bills and Notes.

Promoters and Promotion of Corporations.

Alger. 1897.

Proof.

See Evidence.

Property.

Angell. In Tide Waters and Shore. 1826.
Barbour. 1890.
Bell. 67 L. L. 1850.
As Relating to Husband and Wife. 1849.
Bright. As Relating to Husband and Wife. Am. Notes by Lockwood. 1850.
Burke. Descent and Distribution. 1886.
Drone. In Intellectual Productions. (Copyright). 1879.
Myer. (Retrospective Legislation). 1891.
Noirot. Landed. 1843. (French).

Roper. Relative to Husband and Wife. 1824.
Same. Notes by Jacob. 32 L. L. 1841.
Sugden. 64 L. L. 1849.
7th ed. 1859.
Wells. Married Women's. 2d ed. 1879.
See Personal Property. Real Property.

Prosecution and Defense.

Bishop. 1885.
See Defenses.

Protests.

Collection of. 1641-1737.

Provisional Remedies.

See Remedies.

Public Corporations.

See Corporations.

Public Instruction.

Barron. Legislation on. New ed. 1852. (French.)
New Laws on Teaching. New ed. 1857. (French.)
Coburn. Common School Laws of Pa., and Decisions of the Superintendent. 1866.
Wickersham. Common School Laws of Pa., and Decisions of Superintendent. 1866.

Public Land.

Spaulding. 1884.
Proudfit. Decisions Relating to. 1881-91.

Public Law.

See International Law. Conflict of Laws.

Public Officers.

Bierly. County and Township. 1879.
Durien. Official Conduct in Matter of Direct Taxation. 1838. (French).
Jones. Duties of Custom House Officers. 1835.
Meechem. 1890.
Murfree. 1884.
Trickett. Duties of Borough Officers in Pa. (Boroughs). 1893-98.
See County Officers, Town Officers, Township Officers.

Public Offices.

Mechem. 1890.
Paine. Elections to. 1890.
Thompson. Assessors, Collectors. Town Clerk's Manual. 1870.

Public Policy.

Greenhood. In Contracts. 1886.

Public Securities.

Burroughs. 1881.

Punishments.

Beccaria, with Commentary, by Voltaire. 5th ed. 1777.
New ed., Corrected. 1778.
Waterman. Archbold's Criminal Procedure. 6th ed. 1853.

Purchaser.

See Vendor and Purchaser.

Purchases.

Sugden. 3 L. L. 1834.

Quare Impedit.

Wentworth. 10 Pleading. 1799.

Quarries.

Rogers. Law, Great Britain and Ireland. 1864.

Questions and Answers.

Baylies. For Law Students. 1888.

Questions of Law and Fact.

Best. Presumptions. 47 L. L. 1845.
Lawson. 1885.
Proffatt. 1877.
Wills. 1876.
Worthington. Power of Juries to Decide. 29 L. L. 1840.

Quo Warranto.

Cole. 56 L. L. 1847.
High. Extraordinary Remedies. 1874.
Shortt. 1st Am. ed., by Heard. 18 T. B. S. 1889.
Wentworth. 6 Pleading. 1799.
Willcock. 1827.
Wood. 1880.
Spelling. 2d Extraordinary Relief. 1893.

Racing.

Oliphant. 58 L. L. 1847.

Rail Road Securities.

Jones. 1879.
2d ed. 1890.

Rail Roads.

See Railways.

Railways.

Abbott. Law of Canada. 1896.
Anthony. Consolidation of Companies. 1865.
Ball. General Laws, of Pennsylvania. 1816-83. 2d ed., by Drinker. 1884.
Beach. Receivers. 1887.
Beavan and Walford. Parliamentary Cases. 1847.
Bonney. Laws Governing, as Carriers. 1864.
Chambers. 1848.
Colby. Statute Law. New York. 1882.
Elliott and Elliott. 1897.
Fenn. Laws, Pa. 1836.
Gregg. Laws and Charters, New England States. 1851.
Hartshorne. Railroads and Commerce. 1892.
Jones. Securities. 1879.
Same. 2d ed. 1888.
Lacey. Decisions. 1875-84.
McMaster. N. Y. 1872.
Patterson. Railway Accident Law. 1886.
Pierce. American Law. 1857.
Same. 1881.
Redfield. 1858.
3d ed. 1867.
Supplement. 1872.
5th ed. 1873.
6th ed., by Kinney. 1888.
Rorer. 1884.
Shelford. Laws of England and Ireland. 1st Am. from 3d Eng. ed., by Bennett. 1855.
Short. Bonds and Mortgages. 1897.
Smith and Bates. U. S. Sup. Court Cases. 1854.
Am. Cases. 1856-57.
Thornton. Fences, Private Crossings, Injuries to Animals... 1892.
Walford. 2d ed. 1850.
Webb. Maine. 1875.

Weimer. Railroad Law in Penna. 1893.
Wood. 1885.
2d ed., by Minor. 1894.
Wordsworth. Railroad Companies. 6th ed. 1851.
See Street Railways.

Railway Crossings.

Thornton. Private. 1892.

Rebellion.

Rush. Letter on. Campbell's Pamphlets. 1862.

Receivers.

Beach. (Particularly Applicable to Railway Corporations). 1887.
2d ed., by Alderson. 1897.
Edwards. In Equity and Under N. Y. Code of Procedure. 2d ed. 1857.
Gluck and Becker. Corporations and National Banks. 1891.
High. 1876.
Kerr. Notes by Bispham. 1872.
Same. 2d ed. 1877.
Smith. Receiverships with Procedure and Forms. 1897.

Record of Title.

Curwen. 1883.

Recoupment.

Waterman. 2d ed. 1872.

Referees.

Edwards. N. Y. 1860.
Hoffman. 1875.

References.

See Citations.

Registers.

Styler. King's Bench. 4th ed. 1707.
Wyatt. Chancery. 1800.

Registration.

Rogers. Law and Practice. 7th ed. 1852.

Rehearings.

Hilliard. New Trials. 2d ed. 1872.

Relief.

Holland and Chandless. (Common Law Procedure). 1890.

Religious Societies.

Kynett. Laws Relating to. 1887.

Remainders.

Coleman. Epitome of Fearne. 1878.
Fearne. Contingent. 4th Am. from 10th Lond. ed. 1845.
Murphy. To Children. 1884.

Remedies.

Baylies. Of Sureties and Guarantors. 1881.
Estee. Provisional. 2 Practice, Pleading, etc. 1870.
High. Extraordinary. 1874.
Hilliard. (Torts). 1867.
Same. 2d ed. 1873.
Hoffman. Under N. Y. Code of Procedure. 1862.
Pomeroy. 3d ed. 1894.
Thompson. Provisional. 1867.
Waterman. 1875.
Wood. (Nuisances.) 1875.
Same. 2d ed. 1883.
Same. 1893.

Removal of Causes.

Desty. 1882.
Dillon. 1881.
Black. 1898.

Rents.

Bingham and Colvin. 1857.
Gilbert. 1792.
20 L. L. 1838.

Replevin.

Cobbey. 1890.
Gilbert. 2d ed. 1792.
Hilliard. Torts. 2d ed. 1873.
Jackson & Gross. (Landlord and Tenant). 1882.
Same. 2d ed. 1884.
Morris. 1849.
2d ed. 1869.
3d ed. 1878.
Wells. 1880.
Wentworth. 8 Pleading. 1799.
Wilkinson. 6 L. L. 1834.

Reporters.

Wallace. Chronilogical Arrangement. 3d ed. 1855.
Same. By Heard. 4th ed. 1882.

Representative Government.

Sterne. 1876.

Res Judicata.

Black. 1891.
Chand. 1894.
Herman. 1886.
Wells. 1878.
Van Fleet. 1895.

Respondeat Superior.

Harrington. Johnson's Prize Essays. 1890.

Respondentia.

See Maritime Laws, Marine Insurance, Bottomry.

Retroactive Laws.

Black. 1887.
Myer. Affecting Vested Rights. 1891.
Wade. Operation and Construction. 1880.

Revenue Laws.

Andrews. U. S. 1858.
Boutwell. U. S. Excise Direct Tax. 1863.
Same. 4th ed. 1864.
Bump. 1870.
Stamp Laws. 1870.
Burroughs. Taxation. 1877.
Dresser. Editor. U. S. Law. 1872.
Edwards. Stamp Act. 1863.
Eldridge. Internal....Income Tax. 1864 and 1894. 1895.
Elmes. Customs. 1887.
Hamel. Customs. 1854.
Lees. English. 1859.
Williams. U. S. Tariff Laws. 1883.

Review.

Abbott. Federal Courts. 1871.
See Appellate Proceedings.

Revocations.

Gilbert. 1773.

Rights and Duties.

Bierly. County and Township Officers. 1879.
Hood. Of Farmers. 1880.
Seavey. Town Officers. (Mass.) 1893.
Trickett. Borough Officers, Pa. 1893.

Rights and Liabilities.

Baylies. Of Sureties and Guarantors. 1881.
Hammond. 1822.
Seavey. Town Officers. (Mass.) 1893.

Rights and Remedies.

Barbour. 1890.
Baylies. of Sureties and Guarantors. 1881.
Chitty. 1st Am. from 1st Eng. 1835. (Practice.)
2d Am. ed. from 2d Eng. 1836-39. (Practice.)
Hall. Mexican Law. 1885.
Lawson. 1889-90.
Index Digest. 1891.
Minor. Of Persons. See Institutes. 1876.
Of Things. 2 Institutes. 1877.
Pomeroy. 1883.
Pomeroy. By Civil Action. 3d ed. 1894.
Wade. Notice Affecting. 1878.
See Personal Rights.

Rights and Torts.

Bishop. 1889.

Right to Open and Conclude.

Abbott. Briefs. 1889-90.
Bailey. 1886.
Best. With Annotations by Crandall. 1880.

"Rings."

Dewey. 1886.

Riparian Rights.

Gould. 1883.
Same. 2d ed. 1891.
Pomeroy. By Black. 1887.

Ritual.

Dale. Legal. 1871.

Roadmaking.

Bergey. Essays. 1891
Haupt. 1891.

Roads.

See Highways.

Roman Law.

Bracton. His Relation to, by Guterbock. 1866.
Butler. 1808.
Colquhoun. 1849-60.
Cooper. Institutes Justinian. 3d ed. 1852.
Coxe. Translation Gutterbock's Bracton and His Relation to Roman Law. 1866.
Cushing. 1854.
Dropsie. Testaments. Codicils.
Goudsmit. Translated by Gould. 1873.
Grapel. 21 L. L. 6th Series. 1857.
Guterbock. Relation of Bracton to. 1866.
Hadley. Introduction. 1873.
Justinian. In troduction to, by Grapel. 21 L. L. 6th Series. 1857.
Justinian. Institutes, by Cooper. 3d ed. 1852.
Same. By Sanders. 1st Am. from 5th Lond. ed., by Hammond. 1876.
Same. 8th ed. 1888.
Leapingwell. 1859.
Mackeldey. Translated by Dropsie, from 14th German ed. 1883.
Mackenzie. Comparative View of Law of France, England and Scotland. 3d ed. 1870.
Morey. Outlines. N. Y.-Lond. 1884.
Same. 4th ed. 1890.
Mayer. Institutes Justinian. 1883.
Thesaurus Juris Romani. 1733.
Tompkins. Institutes. 1867.
Tompkins and Jencken. Compendium Modern Law. 1870.

Royal Marriage Act.

Dillon. 2d ed. 1811.

Rules of Court—American States.

Alabama. (89 Ala.) 1890.
Arizona. (1 Ariz.) 1884.
Arkansas. (44 Ark.) 1885.
California. (64 Cal.) 1884.
Colorado. (19 Col.) 1894.

Rules.

Colorado App. (1 Col. App.) 1892.
Connecticut. (58 Conn.) 1890.
Common Law in Philadelphia Courts, by Mitchell. 1879.
Dakota. (1 Dak.) 1879.
Florida. (14 Fla.) 1873.
Georgia. (38 Ga.) 1869.
Idaho. (2 Idaho.) 1893.
Illinois. (Elliott.) 1892.
Indiana. (43 Ind.) 1874.
Iowa. (67 Iowa.) 1886.
Kansas. (40 Kansas.) 1889.
Kansas City Appeals. (60 Mo. App.) 1895.
Kentucky. (83 Ky.) 1887.
Louisiana. (36 La. Ann.) 1884.
Maine. (82 Maine.) 1890.
Maryland. (29 and 59 Md.) 1869, 1883.
Massachusetts. (136 Mass.) 1884.
Minnesota. (1 Eller Dig.) 1880.
Mississippi. (70 Miss.) 1893.
Missouri. (122 Mo.) 1894.
Mitchell. Common Law in Phila. Courts. 1879.
Montana. (10 Mont.) 1891.
Nebraska. (22 Neb.) 1887.
Nevada. (3 Nev.) 1868.
Nevada. District Court. (19 Nev.) 1887.
New Hampshire. (56 N. H.) 1877.
New Jersey Chy. (15 N. J. Eq.) 1867.
New Jersey Prerogative and Orphan's Courts. (Dickinson). 1884.
New York. (Bliss' Code.) 1890.
New York Chancery. 1839.
New York Supreme Court. 1837.
North Carolina. (115 N. C.) 1895.
North Dakota. (3 N. Dak.) 1891.
Ohio. (46 Ohio.) 1890.
Oklahoma. (3 Oklahoma.) 1896.
Oregon. (24 Oregon.) 1894.
Pennsylvania Superior Court Rules. 1895.
Pennsylvania Supreme Court Rules, by Outerbridge. 1882.
Same. By McAlarney. 1892.
Rhode Island. (15 R. I.) 1886.
Tennessee. (89 Tenn.) 1891.
Texas. (84 Texas.) 1892.
Utah. (9 Utah). 1891.
Virginia. (77 Va.) 1883.

Washington. (2 Wash.) 1891.
West Virginia. (23 W. Va.) 1884.
Wisconsin. (3 Pinney). 1876.
Wyoming. (3 Wyom.) 1891.

Rules. Parliamentary.

See Parliamentary Law and Practice.

Sales. Personal Property.

Bell. Goods and Merchandise. 50 L. L. 1845.
Benjamin. 1865.
Same. 2d Eng. 1st Am. ed., by Perkins. 1875.
Same. 3d Am. ed., by Bennett. 1881.
Same. By Corbin. 1883.
Same. 3d Eng. ed., by Pearson and Boyd. 1883.
Same. From Latest Eng. ed. Am. Notes, re-written by Bennett. 1888.
Same. 6th ed., by Bennett and Bennett. 1892.
Biddle. Warranties. 1884.
Hilliard. 1841.
Same. 2d ed. 1860.
Same. 3d ed. 1869.
Landreth. 1880.
Long. From Last Lond. ed. 1823.
Ralston. 1885.
Story. 2d ed. 1853.
4th ed., by Bennett. 1871.
Travis. 1892.

Sales. Real Estate.

Bingham. Executory Contracts for. 1872.
Blackwell. Power to Sell for Taxes. 5th ed. 1889.
Price. 1874.
Sugden. 3 L. L.

Salvage.

See Wreck and Salvage.

Sciences.

See Arts and Sciences.

Scire Facias.

Foster. 1851..

Scotch Law.

Bell. Commentaries. 5th ed. 1826.
Principles. 5th ed., by Shaw. 1860.

Edinburgh Gazette. Miscellaneous Papers on.
McDonall. Institutes. 1751.
Paterson. 1860.
Regiam Magistratem. (Auld Laws, etc.) 1774.
Skene. Regiam Magistratem. 1774.

Scotland.

Hume. Criminal Law. 1797.
Innes. Creeds. 1867.

Sea Laws.

Pratt. Lights. Rules of the Road. 1858.
Meige. Of Oleron, Whisby and the Hansetowns. 1686. (Consutudo rel Lex Mercatoria, by Malynes.)

Seamen.

See Maritime Law.

Sea Shore.

Angell. 1826.
Coulson. 1880.

Securities.

Burroughs. Public. 1881.
Clemens. Corporate. 1877.
Lewis. 1881.

Self Defense.

Harrigan and Thompson. Cases. 1874.
See Criminal Defenses.

Separation.

Bishop. Marriage, Divorce, Separation. 1891.

Servitudes.

Washburn. 2d ed. 1867.
3d ed. 1873.
4th ed., by Crosswell. 1885.
See Easements.

Setoff.

Babington. 1827.
6 L. L. 1834.
Barbour. 1841.
Waterman. 2d ed. 1872.

Settlements.

Atherly. 27 L. L. 1840.
Haddon. 1855.
Lewin. 1827.
Peachey. 1860.
Sugden. 3 L. L. 1834.

Sewers.

Woolrynch. 1830.
5 L. L. 6th Series. 1834.

Sheriffs.

Bacon's Abridgement. Vol. 8, p. 60. 1876.
Crocker. 2d ed. 1871.
Dalton. 1682.
Impey. 1788.
Murfree. 1884.
Sewell. 46 L. L. 1844.
Smith. 1883.
Watson. 7 L. L. 1835.

Sheriff's Interpleader.

Bowen. (In Penna.) 1882.

Sheriffs' Titles.

Lancaster. 1884.

Shipping.

Desty. 1879.
Desty. Revised Statutes Relating to. 1880.
Dixon. 2d ed. 1859.
Flanders. 1853.
Holt. Laws of Great Britain. 2d ed. 1824.
Levi. 2 Commercial Law. 1850-52.
Maclachlin. Merchant. 1892.
Parsons. 1853.
Parsons. 1869.
Seymour. Acts of '54, '55, '56. 2d ed. 1857. (English).

Ships.

See Maritime Law. Merchant Shipping.

Short Sales.

Dewey. 1886.

Slavery.

Cobb. 1858.
Strand. 1859.
Wheeler. 1837.

Societies.

Hirschl. 1883.

Solicitors.

Warren. Duties. 1870.

Sovereignty.

Bliss. 1885.

Spain and Spanish Law.

Asso y del Rio and Manuel y Rodrigues. Civil Law. Johnston, Translator. (White.) 1839.
Rockwell. Title to Mines and Real Estate in Cal., N. M. and Texas. 1851.
Schmidt. Civil Law. 1851.
White. Laws and Local Ordinances Relating to Concessions of Land. 1839.

Special Pleas.

Bassett. 1870.
Crary. Law and Practice, Special Proceedings and Cases in N. Y. N. Y. 1858.
Train. Precedents. 1855.

Specific Performance.

Chipman. Contracts. 1822.
Supplement by Eaton. 1852.
Fry. 2d ed., by Schuyler. 1871.
3d ed., by Scott. 1884.
Same. By the Author and E. P. Fry. 1892.
27 L. L. 6th Series. 1858.
Pomeroy. 1879.
Schuyler. 2d ed. 1871.
Waterman. 1881.

Spirit of the Laws.

Montesquieu. 1st from 5th Lond. ed. 1802.
Translated by Nugent. New ed., by Prichard. 1878.
Same. Analysis by D'Alembert. 1873.

Springing Uses.

Wilson. 11 L. L. 1836.
See Executory Interests. Uses.

Stamp Laws.

Bump. U. S. 1870.
Edwards. Treatise on Act. 1862.
Same. Amendatory. 2d ed. 1863.
Tilsey. 2d ed. 1854.
8th ed. 1861.

Stannaries.

Procedure in Court of Vice Warden. 1856.

Stare Decissis.

Wells. 1878.

Star Route Trial.

See Trials—Miscellaneous.

State.

Baldwin. Restraint of Powers. 1837.

State of the Law.

Brougham. Law Pamphlets. Vol. 1. 1858.
Brown. Law Pamphlets. Vol. 1. 1858.

State Trials.

Emlyn. (Eng.) 2d ed. 1730-35.
Foster. 2d ed. 1776.
3d ed. 1792.
Hargrave. (1388-1743). 4th ed. 1776-81.
Hogan. (Pa.) 1794.
Howell. (Eng.) 1163-1820. 5th ed. 1809-28.
Howell. Parallel References. Hargrave to Howell. 21, 34, Howell.
Jardin. Index. Eng. 34 Howell ed.
Phillips. (1554-1688). 1826.
Wharton. U. S. During Ad'm's Washington and Adams. 1849.

Statute of Frauds.

Browne. 1857.
3d ed. 1870.
4th ed. 1880.
5th ed. 1895.
Reed. 1884.
Roberts. 1807.

Wilkinson. 1 L. L. 1833.
Wood. 1884.

Statute of Limitations.

Angell. 1829.
5th ed., by May. 1869.
6th ed., by May. 1876.
Ballentine, with Notes by Tillinghast. 1829.
Blanshard. 1 L. L. 1833.
Buswell. 1889.
Price. In Pa. 1857.
Trickett. In Pa. 1888.
Wilkinson. 1 L. L. 1833.
Wood. 1883.
2d ed. 1893.

Statutes and Statute Law.

Barrington. Observations on, from Magna Charta to James I. 5th ed. 1796.
Chitty. Collection. (Abatement to Writ of Title.) 2d ed., by Weleby and Beavan. 1854.
Chitty's Statutes of Practical Utility. Act of Parliament to Working Classes. 12 Vols. 1894-95.
Coke. Exposition. 3d ed. 1869.
Same. 6th ed. 1861.
27 Edward I. 2 Law Tracts. 1764.
Dwarris. With Notes and Additions, by Potter. 1874.
9 L. L. 1835.
Dwarris and Amyot. Part I. Constitutional and Parliamentary. 2d ed. 1848.
Endlich. Interpretation. Founded on Maxwell. 1888.
Espinasse. Actions on Penal Statutes. 1822.
Harris. Mass. 1894.
Minor. Institutes. 2d ed. 1878-79.
Same. 4th ed. 1891-92.
Peters. U. S. Statutes at Large. Vols. 1-8. 1848.
Pickering. From Magna Charta to 11th Parliament. 1762.
Same. Continued to 1800.
Pickering and Richards. Continued to present time.
Rendu. Of France. 3d ed. 1846. (French.)
Roberts. Digest, Select British Statutes. 2d ed. 1847.
Ruffhead. Statutes at Large. Magna Charta to George III. 1763-76.
Sanderson. Validity of Statutes in Pa. 1898.

Sedgwick. Interpretation. 1857.
Same. 2d ed. Notes by Pomeroy. 1874.
Smith Commentaries. 1848.
Stinson. 1886.
Wharton. 1884.
Wolford. Insurance, Several States. 1872.
See Construction.

Statutory Offenses.

Bishop. 1873.
2d ed. 1883.

Stock.

Cook. 1887.
Lewis. 1881.
Lowell. Transfer. 1884.

Stock Broker.

See Brokers.

Stock Companies.

Wordsworth. 6th ed. 1854.
See Banking, Mining, Insurance, Railways, Canal Co.'s, Dock Co.'s, Gas Co.'s.

Stock Exchange.

Dos Passos. 1882.

Stock Holders.

Cook. 1887.

Stoppage in Transitu.

Cross. 34 L. L. 1841.
Houston. 1866.
Lawes. 1813.

Street Railways.

Booth. 1892.

Streets.

Elliott and Elliott. 1890.
Keasbey. Electric Wires in. 1892.
Trickett. Pennsylvania Law. 1895.
See Highways.

Strikes.

Cogley. 1894.
Ray. Contractual Limitations. 1892.

Study of Law.

Baylies. Questions and Answers. 2d ed. 1888.
Bishop. First Book. 1868.
Blickensderfer. (Blackstone, Charts, Tables, Definitions). 1889.
Cooley. See Blackstone's Commentaries. 1872.
Cushing. Introduction to Roman. 1854.
Devereux. Kent Reduced to Questions and Answers. 1860.
Same. New ed. 1873.
Hargrave. 1811.
Lindley. Introduction after Thibaut's System. 13 L. L. 6th Series. 1855.
Manual for Students. 1845.
1 N. L. L. E. 1845.
Pollock. First Book of Jurisprudence. 1896.
Reed. 1882.
Sharswood. 1870.
Walker. Introduction to American. 1895.
Warren. 14 L. L. 1836.

Subjects and Aliens.

Cockburn. 1869.

Subrogation.

Dixon. 1862.
Sheldon. 1882.

Succession.

Hubback. 1845.
Lovelass. 25 L. L. 1825.
Tretor. Taxes on. 1856.
Robertson. 12 L. L. 1836.

Suffrage.

See Elections.

Suit.

See Action.

Summary Convictions.

Paley. 2d ed., by Dowling. 1827.
4th ed., by Macnamara. 1856.

Summary Proceedings.

Armes. Cases Summarily Disposed of on Motion, U. S. Supreme Court. 1886.

Sunday Laws.

Harris. 1892.

Supervisors.

Hooton. 1872.
Thompson. 2d ed. 1869.
3d ed., by Mills. 1881.

Sureties.

Brandt. 1878.
2d ed. 1891.
Burch. 1st Am. ed. 1847.
See Guarantor and Surety, Principal and Surety.

Surrogates Courts.

Redfield. Law and Practice in New York. 2d ed. 1881.

Tables—Descent.

Burke. 1886.

Tables—Insurance.

Facher. Agents Monetary, Life and Valuation. 2d ed. 1870.

Taxation.

Boger. Collateral Inheritance Tax of Pa. 1885.
Boutwell. Excise and Direct. U. S. 1863.
Same. 4th ed. 1864.
Burroughs. State and Municipal... Customs and Int. Rev. 1877.
Colebrooke. Collateral Inheritance. 1883.
Cooley. 1876.
Desty. American Law. 1884.
Dos Passos. Collateral Inheritance, Legacy and Succession. 1890.
Durien. Official Conduct in Direct Taxation. 1838. (French).
Eastman. For State Purposes in Pennsylvania. 1898.
Hilliard. 1875.
Peto. 1866.
Trevor. Taxes on Succession. 1856.
Wills, Dodge and Tyler. Local in N. Y. 1871.
Winn. Exemptions. 1889.

Tariff.

Carr. Interpretation of Acts Relating to. 1894.
Dresser. Editor U. S. Law. 1871.
Williams. U. S. Laws. 1883.

Tariff Laws.

See Revenue Laws.

Tax Titles.

Black. 1888.
Blackwell. 2d ed. 1864.
4th ed. 1875.
5th ed., by Parsons. 1889.
Ruffner. In Indiana. 1880.

Technology of Law.

Hughes. 1893.

Telegraph.

Allen. Cases. America, Great Britain, Ireland. 1873.
Ball. General Laws of Pennsylvania. 1816-83. 2d ed., by Drinker. 1884.
Gray. Communications by. 1885.
Green. Government and the Telegraph Companies. Johnson's Prize Essays. 1890.
Redfield. Carriers, etc. 1869.
Scott and Jarnagin. 1868.
Thompson. 1891.

Telephone.

Thompson. 1891.

Tenancy in Common.

Freeman. 1874.

Tenures.

Berkeley. Brief of Claim of William Fitzhardinge Berkeley to Barony of Berkeley. 1810.
Gilbert. 1754.
Littleton. Cary, Editor. 1829.
Martin. The Hudson's Bay Company. 1898.
Madox. In Capite. 1741.
Ross. Among the Germans.... Early History. 1883.
Treatise by a Late Learned Judge. 2d ed. 1738.
Wright. 1792.

Testaments.

Dropsie. Roman Law. 1892.
Godolphin. (Orphan's Legacy.) 4th ed. 1701.
Hinkley. (Maryland). 1878.
Thornton. Testamentary Laws, all the States. Digest. 2d ed. 1854.

Testimony.

See Evidence.

Texas.

Rockwell. Spanish and Mexican Law Relative to Mines and Titles to Real Estate. 1851.
White. Concessions of Land. 1839.

Text Books.

Gale. Requisites. Johnson's Prize Essays. 1890.

Tide Waters.

Angell. Right of Property in. 1826.
Coulson. 1880.
Gould. 1883.
2d ed. 1891.

Tithes.

Gwillin. Cases. 1825.
Armour. Ontario. 1887.

Title.

Agnew. Land Titles Northwestern Pennsylvania. 1887.
Armour. Real Estate in Ontario. 1887.
Atkinson. Marketable and Doubtful. 20 L. L. 1838.
Beitel. Digest, Titles of Corporations in Pennsylvania. (1700-1866.) 1867.
Same. 2d ed. (1700-1873.) 1874.
Black. Tax. 1888.
Bump. The Title Judiciary in R. S. U. S. 1881.
Gerard. Compendium....to Real Estate. 1869.
Huston. In Penna. 1849.
Hutchison. In Va. and W. Va. 1887.
Jones. Land Office, Penna. 1850.
Lancaster. Error in Sheriff's Title in Pa. 1884.
Lewis. Original Land Titles in Philadelphia. 1880.
Mathews. Presumptions Affecting. Notes by Rand. 1830.
Rawle. Covenants for. 2d ed. 1854.
Same. 5th ed. 1887.
Rockwell. Spanish and Mexican Law Relative to, in Col., N. M. and Texas. 1851.
Sedgwick and Wait. Trial of. 1882.
Sullivan. In Massachusetts. 1801.
Warvelle. Examination, Abstracts. 1883.
Yale. Water Rights and Mining Claims in California. 1867.
See Tax Titles, Land Titles.

Toleration Act.

Turneaux. Letters. 1773. (Appendix to Blackstone's Commentaries.)

Tolls.

Woolrynch. 1829.
4 L. L. 1834.

Torts.

Addison. 3d ed. 1874.
4th ed., by Wolferstan. 1873.
4th Eng., by Wolferstan. Notes by Dudley and Baylies. 1876.
Notes by Wood. 1881.
Bigelow. 1878.
Bigelow. Cases. 1875.
Bishop. (Non-Contract). 1889.
Chase. Cases. 1892.
Clerk and Lindsell. 2d ed. 1896.
Cooley. 1878.
Evans. Principal and Agent in, by Ewell. 1879.
Same. By Bedford. 22-23 T. B. S. 1888.
Hilliard. Remedies. 1867.
2d ed. 1873.
3d ed. 1866.
4th ed. 1874.
Piggott. 1885.
Pollock. 1887.
Am. ed. 6 T. B. S. 1887.
Ordronaux. Medical Jurisprudence. 1869.
Underhill and Plumtre. 3d Eng. ed., by Moak. 1881.
Waterman. 1875.
Weeks. Damnum absque Injuria. 1879.
Wentworth. 8 Pleading. 1799.

Towage.

Newson. 1886.

Towns and Town Officers.

Seavey. Powers, Duties, Liabilities. (Mass.) 1893.
Trickett. Boroughs. (Penn.) 1893.
Thompson. Assessors and Collectors. 1870.

Township Officers.

Bierly. Rights and Duties. 1879.
Dunlop. Duties of in Pennsylvania. Part I. 1843.
Thompson. 1870.

Toxicology.

Woodman and Tidy. 1877.

Trade.

Patterson. Contracts in Restraint of. 1891.
Cooke. Trade and Labor Combinations. 1898.

Trade Laws.

Ellet. 1839.
Moore. 1840.

Trade Marks.

Browne. 1873.
2d ed. 1885.
Supplement, 1885-1898. 1898.
Coddington. Digest, U. S., Great Britain, Ireland, Canada and France. 1878.
Cox. Cases. 1871.
Same. 1881.
Same. 2d ed. 1892.
Fisher. Digest of English Cases by Hooper. 1871.
Law Digest. 1870.
Same. Rev. ed. 1870-77.
Munro. Act, Parliament 1883. 1884.
Price. Cases. 1879-87.
Sebastian. Digest (Cox's Cases Ed's. 1881-1892.)
Upton. 1860.

Treasure Trove.

Rockefeller. Lost Logs and Lumber....Flood 1889. 1889.

Treaties.

Cushing. Treaty of Washington. 1873.
Haswell. U. S. 1776-1887.

Trespass.

Waterman. 1875.

Trial.

Abbott. Brief on Facts. 1889.
Practice and Pleading and Supplement to. 1864 and 1881.
Brief in Civil Cases. 1889.
Brief in Criminal Cases. 1890.
Evidence in Civil Cases. 1883.
Bailey. Preparation for. 1886.
Beecher. Brief in Crimnal Cases. (Abbott.) 1890.

Best. Right to Begin and Reply. Annotations by Crandall. 1880.
Buller. Nisi Prius. 1806.
Donovan. Modern Jury Trials. 1881.
Trial Practice. 1883.
Trials of Fact Before Juries. 1883.
Espinasse. Nisi Prius. 2d ed. 1794.
2d Am. ed. 1801.
Same. Evidence. 1822.
Proffatt. Jury. 1876.

Trials—Collections.

American Criminal. Collected by Chandler. 1841-44.
Burke. Aristocracy. 1849.
Upper Classes. 1851.
Celebrated Trials of All Countries. 1843.
Chandler. Am. Crim. Trials. 1841-44.
Dunphy and Cummins. Remarkable Trials of All Countries. 1867.
Hargrave. Treason. 4th ed. 1776-1781.
Historical Trials of Britain.
Howell. State. 1828.
Remarkable Trials of all Countries, by Dunphy and Cummins. 1867.
Remarkable Criminal and Divorce Trials.

Trial—Adultery.

Queen Caroline. 1820.

Trials—Conspiracy.

Barnes. Conspiracy. Boot and Shoemakers of Philadelphia. 1806.
Boot and Shomakers of Philadelphia, by Loyd. 1806.
Dubois. See Journeymen Boot and Shoemakers. 1806.
Eberle and Others, by Carson. 1817.
Flandy. (Reporter). The Queen vs. O'Connell and Others. 1844.
Hazen, et al., by Foster. 1854.
Journeymen Boot and Shoemakers of Philadelphia. 1806.
Kemer. See Journeymen Boot and Shoe Makers.
O'Connell. Queen vs. Flandy, Reporter. 1844.
Pullis. See Journeymen Boot and Shoemakers. 1806.
Snyder. See Journeymen Boot and Shoemakers.
Star Route Cases. 2d Trial. 1883.

Trials—Courts Martial.

Bartle's, Major Rudolph H. Trial. 1843.
Byng, Vice Admiral. For Neglect of Duty. 1757.
Henly. 2 Am. Crim. Trials.
Keppel, for Neglect of Duty. Celebrated Trials, all Countries. 1778.
Winthrop. 1882.

Trials—Divorce.

Burch vs. Burch. R. C. D. T. 1860.
Forest vs. Forest. R. C. R. T. 1852.
Report. N. Y. Herald. 1851.
Herald Certified Ed. With Consuelo and Forney Letters. 1852.
Review. Disclosures of Secret Doings of Jury, by an Old Lawyer. 1852.

Trials—Forgery.

Dodd. B. T. A. 1777.
Fauntelroy. C. T. A. C. and B. T. U. C. 1824.
Hatfield. C. T. A. C. 1803.
Henderson and Nisbet. C. T. A. C. 1726.
Hunton. C. T. A. C. 1828.
Perreau. C. T. A. C. 1775.
Rouvelett. C. T. A. C. 1806.
Rudd. C. T. A. C. 1775.

Trials—Impeachment.

Addison, Alexander. Penna. 1803.
Chase. Justice U, S. Supreme Court. 1805.
Johnson. 1868.
Nicholson. (Pa. St. Trials).
Peck. By Stansbury. 1833.
Shippen. Yeates and Smith, Judges Supreme Court, Penna., by Hamilton. 1805.

Trials—Libel.

Carlile. C. T. A. C. 1819.
Cobbett. C. T. A. C. 1810.
Newman. R. C. D. T. 1852.
Opdyke vs. Weed. R. C. D. T. 1864.
Weed, Opdyke vs. R. C. D. T. 1864.
White. For Libel on Duke of Cumberland. C. T. A. C. 1813.

Trials—Miscellaneous.

Alexander. Second Star Route Trial.
Andre, John (Major). See Am. Criminal Trials. Vol. II.
Angus, John. Captain Brig "Hibernia." See Hopkinson, Francis. Judgments in Admiralty.
Annesley vs. Annesley. Ejectment. B. T. A. 1743.
Bank of Maryland vs. Poultney and Ellicott. 1836.
Bank of Pennsylvania. Trial of Robbers of. By Lloyd. 1808.
Barnard. For Attempted Blackmail on Duke of Marlborough. B. T. A. 1712.

Trials.

Beane, Sawney. Robbery, Murder and Cannibalism. Temp. James I. C. T. A. C.
Beecher, Tilton vs. Crim. Con. 1875.
Beecher Trial. Official Report by Abbott. 2 vols. 1875. (No more Published.)
Report by Abbott. Tribune ed. 1875.
Boston Massacre. Trial of British Soldiers. See American Criminal Trials.
Boston Slave Riot. See Remarkable Criminal and Divorce Trials.
Brewster's Argument in Paul vs. Commonwealth. 1870.
Burch. Divorce. Remarkable Criminal and Divorce Trials.
Burgoyne. Non-Attendance at Public Worship. 1816. B. T. U. C.
Cardigan, Earl. Assault, with Intent to Murder. 1841. B. T. A. C.
Carowitz Alexis Petrowitz. Condemned to Death by the Tzar. C. T. A. C. 1715.
Champneys vs. Messiter. Arrest and False Imprisonment. 1820. B. T. N. C.
Codling and Others. Casting Away Brig Adventure. By Gurney and Gurney. 1803.
Combat Between Sir John Annesley, Knight, and Thomas Ketrington, Esq. C. T. A. C. 1380.
Crandall, Prudence. Teaching Colored Persons. 1830.
Cumberland, Duke of. For Adultery with Lady Grosvenor. (n. d.) C. T. A. C.
Darley (Reporter). Philadelphia Rioters. 1831.
Dartmouth College vs. Woodward, by Farrar.
D'Hauteville. Habeas Corpus. Custody of Infant Child. 1840.
Dicks, et al. (members of a Court Martial). Trespass. Lancaster Co., Pa. 1817.
Directors City of Glasgow Bank. 1879.
Elliott and Others. Witchcraft. C. T. A. C.
Fair, Mrs. By Morse. 1874.
Farrar. Reporter. Dartmouth College vs. Woodward.
Fenning. Attempt to Poison. C. T. A. C. 1815.
Fielding, for Bigamy. 1706. B. T. A.
Gordon and Gordon. Kidnapping Mrs. Lee. B. T. U. C. 1804.
Gorham vs. Bishop of Exeter. 1852.
Gorman. Arson. R. T. A. C.
Gow, Captain. For Piracy. C. T. A. C. 1729.
Greenleaf. Trial of Jesus. 2d ed. 1847. (Bound with Testimony of the Evangelists.)
Grey, Lord, and Others. Misdemeanor. B. T. A. 1682.

Trials.

Haagen. Abduction of Mistress Rawlins. B. T. U. C.
Hare. Robbing Mails. C. T. A. C. 1818.
Harrison, et al. vs. St. Mark's Church. To Restrain Ringing of Bells. 1877.
Hawkins, Rev. Wrongful Trial for Felony. B. T. A. 1669.
Henry IV and Thomas Mowbray. By Combat.
Hicks. Murder and Piracy. R. C. D. T. 1860.
Hind. Highway Robbery. C. T. U. C. 1652.
Impostor of Bargarran. Witchcraft. C. T. A. C.
Ivy, Lady. Ejectment, based on Forged Deed. B. T. U. C. 1684.
Jesus. Trial of, by Greenleaf. 2d ed. 1847.
Johnston and Others. For Abduction of Miss Wharton. B. T. A. 1690.
Kingston. Duchess of. For Bigamy. B. T. A. 1776.
Kidd. Murder and Piracy. C. T. A. C.
Kilmarnock, Lords, et al. Rebellion. C. T. A. C. 1746.
Knevet. For Striking a Person Within the Kings Palace. B. T. A. 1541.
Lisle, Alias Major Semple. For Stealing. C. T. A. C. Temp. Edward the Confessor.
MacGregor, Rob Roy, et al. C. T. A. C. 1700-1746.
Marriage in Scotland. Elizabeth Campbell's Claim to be the Wife of R. B. J. Honeyman. B. T. A. 1808.
Meteor, The. By Morse. 1874.
Morse. (Editor). Tichborne Claimant. 1874.
Troppman. 1874.
Prince Pierre Bonaparte. 1874.
Mrs. Wharton. 1874.
The Meteor. 1874.
Mrs. Fair. 1874.
O'Connor. For Robbing a Mail Coach. B. T. U. C. 1817.
O'Hara. Ejectment Proceedings to Determine Right Heir. B. T. U. C. 1825.
Onderdonk. Upon a Presentment by Bishops of Va., Tenn. and Ga. 1845. R. C. D. T.
Palliser. Neglect of Duty. C. T. A. C.
Parker. For "Misdemeanor" of Speech. 1855.
Parsons. Crimes, Vicissitudes, Trial. B. T. A. 17—.
Pearson, et al. Witchcraft. C. T. A. C. 1588.
Perfect. For Fraud Upon Lord Clarendon. B. T. A. 1804.
Philadelphia Riot....Between Protestants and Catholics. Collection of Trials.
Prigg vs. Commonwealth. (Fugitive Slave Case). By Peters. 1842.

Quakers. 1 Am. Crim. Trials.
Queen. By Fire Ordeal. C. T. A. C. Temp. Edw. the Confessor.
Rivers, Baron vs. King and Others. Proceedings to Determine the Boundaries of Cranborne Chase. B. T. U. C. 1816.
Rule. Witchcraft. C. T. A. C.
Rushworth. Report of Trial Earl of Strafford. 1680.
Sacheverell. High Crimes and Misdemeanors. 1710.
Saga de Canizares vs. Brigatine Santissima Trinidad. Hopkinson. Judgments in Admiralty. 1789.
Salem Witches. C. T. A. C.
"Savannah Case." Trial of Officers and Crew for Piracy. 1862.
Shirley. Dartsmouth College Causes in U. S. Supreme Court. 1879.
Sergison vs. Sergison. Trial to Determine Identity of Plaintiff. B. T. U. C. 1820.
Sillem, et al., Claiming Vessel, by Alexander. 1863.
Smith and Ogden. Misdemeanor, by Lloyd. 1807.
Smith vs. Earl Ferrers. Breach of Promise to Marry. B. T. A. 1846.
Stafford, Claim to Barony of. B. T. U. C. 1824.
Tichborne Claimant, by Morse. 1874.
Tilton vs. Beecher. Crim. Con. 1875.
Trappman. By Morse. 1874.
Trevett vs. Weeden. For Refusing to Accept Paper Bills on Par with Coin. 1787.
Turner and Family. Trial for Burglary. B. T. U. C. 1663.
Voorhees' Address Trial Cook for Treason, Murder, Inciting Slaves. 1861.
Wakefields, The. For Abduction of Miss Turner. B. T. U. C. 1827.
Wakley vs. Hope Insurance Co. B. T. U. C. 1821.
Wharton, Mrs. By Morse. 1874.
Witchcraft. Case Before Hale. C. T. A. C.
Witchcraft Trials. 1 Am. Criminal Trials.
Same. Salem Witches.
Young. For Stealing. C. T. A. C. 1740.

Trial—Murder.

Alden. C. T. A. C. 1807.
Arden of Feversham. Trial of His Murderers. B. T. U. C. 1551.
Balfour for Murder Stenhouse. 17—. B. T. A.
Ball, George. Poisoning His Mother.
Barbot. For Murder of Mills. B. T. U. C. 1753.
Barretti. For Murder of Morgan. C. T. A. C. 1769.

Trial.

Beane, Sawney. Murder, Robbery, Cannibalism. R. T. A. C. Temp. James I.
Belisario. Report of Trial of Hodge for Murder of Slave. 1812.
Billingham for Murder of Percival. C. T. A. C. 1811.
Bishop and May. For Murder of Ferrier. C. T. A. C. 1831.
Blandy. Parricide. B. T. A. 1752.
Bonaparte (Prince). 1874.
Boston Massacre. British Soldiers. Am. Criminal Trials.
Byron, Lord. For Killing William Chaworth. B. T. A. 1765.
Bradford. Wrongful Conviction of, on Circumstantial Evidence. C. T. A. C. 1736.
Brinvillers, Marchioness of. Poisoning Father, Sister, et al. Remarkable Trials All Countries. 1676.
Broadrick. For Murder of Emington. 1800. C. T. A. C. and B. T. U. C.
Browne and Stewart. Cases. Poison. 1883.
Burke. For Murder of Campbell. R. C. D. T. 1829.
Burke and McDougal. R. T. A. C. 1829.
Campbell for Murder of Boyd. B. T. U. C. 1813.
Campbell for Murder of Boyd. C. T. A. C. 1807.
For Murder Lord Eglington. Celebrated Trials All Countries. 1770.
Castaing for Murder of Ballet. 1817.
Chapman for Murder of Chapman. C. T. A. C. 1832.
Charles I. Trial of Murderers of. See Regicides. 1794.
Chetwynd for Murder of Ricketts. B. T. U. C. 1743.
Chisle for Murder of Lockhart. C. T. A. C. 1689.
Colt for Murder of Adams. R. T. A. C. 1841.
Cook. Voorhees' Address. Trial of. 1861.
Corday. For Murder of Marat. R. T. A. C. 1793.
Corden. For Murder of Marten. R. T. A. C. 1827.
Cowper. For Murder of Stout. B. T. A. 1699.
Curvosier. For Murder of Russell. B. T. A. 1840.
Cunningham. Execution of. C. T. A. C. 1635.
Donnellan. For Murder of Allesly. C. T. A. C. 1781.
Donnelson. For Murder of Boughton. B. T. A. 1781.
Earls, and Confession of Packer and Cunningham. 1836.
Espos y Mina. For Murder of Chapman. 1832.
Ferrers (Earl). R. T. A. C. 1760.
For Murder of Johnson. B. T. A. 1760.
Fitzgerald and Others for Murder of McDonnell. B. T. U. C. 1786.
Goodeve and Mahony for Murder Goodeve. B. T. A. 1741.
Goodwin. For Murder of Swan. Reported by Zerrinton. 1887.

Trial.

Gorman. For Burning of the Sheas. R. T. A. C. 1821.
Hackman for Assassination of Miss Reay. B. T. A. 1779.
Harpers. R. C. D. T. 1799.
Harris, Thomas. Celebrated Trials All Countries. 1642.
Herold, et al., Assassination Lincoln.
Harrison. For Murder of Clenche. B. T. U. C. 1692.
Henderson and Macleod. Trial for Murder of Nicolo. B. T. U. C. 1718.
Hodge. For Murder of Negro Slave, by Belisario. 1812.
Holloway and Hagerty. For Murder of Steele. C. T. A. C. 1807.
Jennings. C. T. A. C. 1742.
Jones. C. T. A. C.
Judicial Murder. Victim of. R. T. A. C. 1701.
Kidd. For Murder and Piracy. C. T. A. C. 1701.
Kingston, Earl of. For Murder of Colonel Fitzgerald. B. T. A. 1798.
Kinloch. For Murder of Kinloch. B. T. U. C. 1795.
Kleinschorts and Children. R. T. A. C. 1821.
Macklin. For Murder of Hallam. C. T. A. C. 1735.
McLeod. For Murder of Durfee. 1841.
Macnaghton and Dunlap. For Murder Miss Knox. B. T. U. C. 1761.
MacNamara for Murder of Montgomery. B. T. U. C. 1803.
McRae, et al. For Murder of Beebee. Flowers, Reporter. 1867.
Malcolm. For Murder of Price. C. T. A. C. 1733.
Metyard and Metyard. C. T. A. C. 1768.
Mohun. Two Trials of. B. T. A. 1692-1899.
Moir. For Murder of Malcolm. B. T. U. C. 1830.
Nicholson for Murder of Bonar. B. T. U. C. 1813.
Nicholson. For Murder of Bonar. C. T. A. C. 1813.
Oneby. For Killing Gomer. B. T. U. C. 1726.
Onerbury. Poisoning of, in the Tower. Time Jame I. B. T. A.
Paleotti, Marquis di. For Murder John Nicollo. B. T. U. C. 1718.
Pantaleon, Sa. For Shooting Greenaway. B. T. U. C. 1654.
Pembroke, Eearl of. For Murder of Cony. B. T. A. 1678.
Pritchard. For Murder of Mother-in-Law by Poisoning.
Piper. For Murder of Young. Yerrinton, reporter. 1887.
Pitman. (Editor). Assassination of Lincoln.... 1865.
Praslin, Duke of. For Murder of Duchess of Praslin. R. T. A. C. 1847.
Pritchard, for Murder of Mother-in-Law by Poisoning.
Probst. For Murder of the Deerings. R. C. D. T. 1866.
Regicides. (The Twenty-nine). For Murder of Charles I. 1794.

Riembauer. C. T. A. C. 1805.
Robinson. For Murder of Jewett. R. T. A. C. 1836.
Robinson. For Murder of Freeman. 1888.
Rush. For Murder of Jeremy and Others. B. T. U. C. 1849.
Savage, Gregory and Merchant. For Murder of Sinclair. C. T. A. C.
Selfridge for Killing Austin. 2d ed. 1807.
Shaw. C. T. A. C. 1721.
Sickles. For Murder of Key. 1859.
Simmons. C. T. A. C. 1807.
Smith and Carson. For Murder of Carson. 1816.
Spangler. Assassination Lincoln. See Herold.
Stansfield. Parricide. B. T. A. 1688.
Stewart for Murder of Campbell. B. T. U. C. 1752.
Stone. Murder of a Child. C. T. A. C. 1817.
Stourton, Lord, and Servants. For Murder of the Hartgills. B. T. A. 1556.
Strang. For Murder of Whipple. R. C. T. D. 1826.
Strangways, the Assassin. 1657-58. B. T. U. C.
Stuart. For Murder of Boswell. C. T. A. C. 1822.
Surratt (J. H.) For Murder of Lincoln. 1867.
Thornbill. For Murder of Dering in a Duel. B. T. A. 1711.
Thornton. For Murder of Ashford. C. T. A. C. 1817.
Thurtell and Hunt. For Murder of Ware. C. T. A. C. 1824.
Thynne, Assassination of. B. T. A. 1682.
Troppman and Bonaparte. For Murder of Herick Family. Morse's Trials. 1874.
Victim of Judicial Murder. R. T. C. A. (n. d. 15th Cent.)
Victim of Judicial Murder. Remarkable Trials All Countries. (n. d. 15th Cent.)
Voorhees' Address. Trial, Cook. 1861.
Wall. For Murder Armstrong. Celebrated Trials All Countries. 1802.
Walters and Others. For Murder Sir Charles Pym. B. T. A. 1688.
Webster for Murder of White. Reported by Stone. 1850.
Weeks. For Murder of Sands. Collection of Trials.
Winslow. For Murder Ann Jones. (Murder by Poisoning.)
Yerrington. Report of Trial of Goodwin. 1887.
Report of Trial of Piper. 1887.

Trials—Piracy.

Hicks. R. C. D. T. 1860.
Warburton (Reporter). Officers and Crew Privateer Savannah. 1862.

Trials—Poisoning.

Barlow. For Poisoning Soper. Murder by Poisoning. 1876.
Castaing. For Poisoning Ballet. 1817.
Dore. For Poisoning Dore. Murder by Poisoning. 1856.
Lamson. For Poisoning John. 1882.
Palmer. For Poisoning Palmer. R. C. D. T. 1857.
For Poisoning Cook. Murder by Poisoning. 1856.
Pritchard for Poisoning Taylor. 1859.
Schonleben. C. T. A. C.
Smethurst. For Poisoning Bankes. Murder by Poisoning. 1859.
Smith. For Poisoning L'Angelier. Murder by Poisoning. 1857.
Tawell. For Poisoning Hart. Murder by Poisoning. 1845.
Winslow. For Murder Ann Jones. Murder by Poisoning. 1860.

Trials—Treason.

Bayard's Trial. American Criminal Trials. Vol. I.
Binns. (See O'Coigley).
Burr. By Robertson. 1808.
Cook. Voorhees' Address. 1861.
Hargrave's Collection. 1776-1781.
Hodges. (Maryland). Reported by Hall. 1817.
Ney. 1815.
O'Coigley, et al. C. T. A. C. 1798.
Raleigh. C. T. A. C. 1602.
Shears, et al. R. T. A. C. 1798.
Stafford, Earl of. C. T. A. C. 1643.
Thistlewood, et al. C. T. A. C. 1820.
Tooke. C. T. A. C. 1794.
Voorhees' Address. Trial Cook. 1861.

Trials—Will Contests.

Bates. Report in Horace Hawes Case. 1872.
Clavell Will Case. 1834. B. T. U. C.
Dwight. Argument in Rose Will Case. 1863.
Parish Will Case in Court of Appeals. 1862.

Trials—Wrongful Conviction by Circumstantial Evidence.

Bradford. Of Murder. C. T. A. C. 1736.
Crow. Of Robbery. Erroneous Identification. C. T. A. C. 1728.
Harris. Murder. C. T. A. C. 1642.
Jennings. Highway Robbery. C. T. A. C. 1742.
Shaw. Murder. 1721.

Trust Companies.

Paine. N. Y. Law. 1885.

Trusts.

Brackenridge. 1842.
Cook. 1888.
Hull. Charitable and Religious. 1884.
Lewin. 24 L. L. 1839.
2d ed. 24 L. L. 6th Series. 1853.
8th ed., by F. A. Lewin. 1885.
Am. ed., by Scott. 1888.
Patterson. Contracts in Restraint of Trade. 1891.
Perry. 1872.
2d ed. 1874.
3d ed., by Choate. 1882.
O'Farrall. Execution of, in Maryland. 1890.
Redfield. Creation and Construction. 1864. (Wills.)
Sanders. 1824.
2d Am. from last Lond. ed., by Sanders and Warmer. 1855.
Shelford. 36-37 L. L. 1842.
Spelling. 1893.
Tiffany. 1862.
Underhill. Private. 1884.
Same. 1st Am. ed., by F. A. and A. Wislizenus. 1896.
Zinn. Cases. 1873.

Trustees.

Brackenridge. 1842.
Fletcher. Estates. 10 L. L. 1835.
Grant. 1830.
Hill. 2d ed., by Troubat and Wharton. 1854.
Hill. 4th ed., by Bispham. 1867.
Lewin. 24 L. L. 1839.
2d ed. 24 L. L. 6th Series. 1853.
8th ed., by F. A. Lewin. 1885.
Am. ed., by Scott. 1888.
Perry. 1872.
2d ed. 1874.
3d ed., by Choate. 1882.
Tiffany. 1862.
Underhill. Private. 1884.
Same. 1st Am. ed., by F. A. and A. Wislizenus. 1896.
Willis. 10 L. L. 1835.

Turnpikes.

Oke. 1854.
Woolrynch. 1829.
4 L. L. 1834.

Ultra Vires.

Brice. 1875.
2d ed., by Green. 1880.
Green. 1880.
Field. 1881.
Kelly. Johnson's Prize Essays. 1890.

Unclaimed Property.

Martindale. (Money, Lands, Estates). 1885.

Underwriters.

Griswold. Fire. 1872.

Unincorporated Associations.

Stevick. Status of, in Penna. 1889.

United States.

Patterson. U. S. and the States Under the Constitution. 1886.
Scott. Digest Military Laws. 1873.
Wedgwood. Laws and Government. 1866.
6th ed. 1869.
Bump. Stamp Laws. 1870.
See Revenue Law.
Also, United States in Part III.

United States Courts.

See Federal Courts.

United States Senate.

Debates in, on Judiciary. 1st Sess., 7th Cong. 1802.

Universal Law.

Bowyer. 11 L. L. 6th Series. 1854.
Heinneke. Translated by Turnbull. 1741.

Unreported Cases.

Manning. Louisiana. 1877-80.

Unsoundness of Mind.

Bucknill. In Relation to Criminal Acts. 19 L. L. 6th Series. 1856.
Stock. 25 L. L. 1839.
See Insanity.

Usage and Custom.

Browne. 1st Am. ed., by Clarke. 1881.
Lawson. 1881.

Uses.

Jones. 1862.
Sanders. 1824.
2d Am. from Last Lond. ed., by Sanders and Warner. 1855.
Wilson. 11 L. L. 1836.

Uses and Trusts.

Gilbert. 3d ed., by Snyder. 1811.
See Charitable Uses and Trusts.

Usury.

Blydenberg. 1844.
Comyn. 1817.
Kelly. 2 L. L. 6th Series. 1852.
Tyler. 1873.

Vendors and Purchasers.

Atkinson. Marketable and Doubtful Titles. 20 L. L. 1838.
Bingham. Executory Contracts. 1872.
Boone. 1883.
Dart. Of Real Property. Notes by Waterman. 1851.
Hilliard. 1858.
Hilliard. 2d ed. 1868.
Mitchell. Equitable Relations of Buyer and Seller of Land Before Conveyance. . 1877.
Ross. Of Personal Property. 2d ed., by Harrison. 12 L. L.
Sugden. 7th Am. from 11th Lond. ed., by Perkins. 1851.
8th Am. from 14th Eng. ed., by Perkins. 1873.

Vendors' Liens.

Herman. 1879.

Vested Rights.

Myer. Legislation Effecting. 1891.

Veto.

Benton. Power in U. S. 1888.

Virginia.

Hutchison. Land Titles. 1887.
Lomax. Real Property. 2d ed. 1855.
Robinson. Practice, Law and Equity. 1832-39.
Sands. History of Suit in Equity. 1882.
Tucker. Blackstone.... With Notes on Va. Constitution. 1803.
Voorhees. Address. Trial Cook. 1861.
Same..... University, Va. 1861.

Visitation and Search.

Lawrence. 1858.
Wheaton. Right of. 1842.

Voluntary Associations.

Bacon. 1888.
Beach. 1891.
Niblack. 1894.

Wagers.

Dewey. Commercial. 1886.
Oliphant. 58 L. L. 1847.

Wales.

Probert. (Translator). Ancient Laws. 1869.

War.

Anon. Frauds of Neutral Flags. 1806.
Grotius. Translated by Whewell. 1853.
Hazlitt and Roche. Maritime. 1854.
Whewell, translator of Grotius. 1853.
Whiting. War Powers Under Constitution. 10th ed. 1864.
Same. 43d ed. 1871.

War Claims.

Raff. Claimants Guide. 1866.

Warehouses and Warehousemen.

Jeremy. 1816.

Warranties.

Biddle. 1884.
Fox. In Fire Insurance Contracts. 1883.

Water Rights.

Blanchard and Weeks. 1877.
Campbell. Use and Control. Digest, States and Ty's. Reviewed by Pollock. 1889.
Coulson. 1880.
Gould. 1883.
2d ed. 1891.
Hall. In Mexico. 1885.
Phear. 27 L. L. 6th Series. 1858.
Schultes. 24 L. L. 1839.
Tyler. 1874.
Yale. Title to, in California. 1867.

Waters—Water Courses.

Angell. Right of Property in Tide Water. 1826.
Water Courses. 4th ed. 1850.
Same. 6th ed., by Perkins. 1869.
Same. 7th ed., by Perkins. 1877.
Campbell. Use and Control. Digest, Revised by Pollock. 1889.
Coulson. 1880.
Gould. 1883.
2d ed. 1891.
Michael and Will. (Gas and Water). 3d ed., by M. J. Michael. 1884.
Hauck. Navigable Rivers. 1868.
Schultes. 24 L. L. 1839.
Woolrynch. 1830.
5 L. L. 6th Series. 1853.
Wordsworth. 6th ed. 1851.

Ways.

See Highways.

West Virginia.

Hutchison. Land Titles. 1887.
Robinson. Negotiable Paper. 1890.

Window Lights.

Tyler. 1874.

Witchcraft.

Trials. 1 Am. Crim. Law.

Witnesses.

Best. Examination. 1st Am. ed., by Morgan. 1875-76.
Same. From 7th Eng. ed., by Chamberlayne. 1883.
Brown. Examination. See Ram on Facts. 1890.
Cox. Examination. See Ram on Facts. 1890.
Miller. Competency in Civil Causes in Pennsylvania. 1881.
Rapalje. 1887.
Smith. Privileges of. Johnson's Prize Essays. 1890.

Wills.

Bates. Report in Horace Hawes Case. 1872.
Binney. Argument, Girard Will Case. 1844.
Coulson. Johnson's Prize Essays. 1890.
Dwarris. Argument. Rose Will Case. N. Y. 1863.
Flood. Of Personal Property. 1877.
Gilbert. 1773.

Girard. Copy of Will.... Binney's Argument on. 1844.
Godolphin. (Orphans' Legacy). 4th ed. 1701.
Hawkins. Notes by Sword. Construction of. 1872.
Hayes, W. & J.. Forms. 9th ed., by Dunning. 1883.
Jarman. 2d ed., by Perkins. 1849.
5th from 4th Lond. ed., by Randolph and Talcott. 1880.
5th from 4th Eng. ed., by Bigelow. 1881.
Lovelass. From 12th Lond. ed., by Barron. 25 L. L. 1839.
O'Hara. Construction, Interpretation. 1872. (Bound with Wigram.)
Parsons. 13 L. L. 6th Series. 1855.
Proffatt. Curiosities and Law. 1876.
Ram. 8 L. L. 1835.
Redfield. 1864-66.
3d ed. 1869-70.
Supplement. 1874.
4th ed. 1876.
Cases. 1874. (Supplement.)
Roberts. 1st Am. ed. 1823.
Schouler. 2d ed. 1892.
Swinburn. 6th ed. 1743.
Theobald. Construction of. 1876.
2d ed. 1881.
3d ed. 1885.
Walken. Execution and Revocation. 1873.
Wigram. Extrinsic Evidence in Interpretation of. 2d Am. ed. Notes by O'Hara. 1872.
3d ed. 1840.
2 N. L. L. E. 1845.
Worthington. Precedents. 60 L. L. 1848.

Wreck and Salvage.

Jones. 1870.
Marvin. 1858.
Newson. 1886.

Writ of Error.

Church. Habeas Corpus. 1884.
Same. 2d ed. 1893.
Hilliard. New Trials. 2d ed. 1872.

Writs.

Alderson. Judicial. 1895.
Beames. Ne Exeat Regno. 1st Am. ed. 1821.

Written Law.

Coode. Legislative Expression. 60 L. L. 1848.
Bishop. Interpretation. 1882.
See Legislation. Statutes.

Wrongful Convictions on Circumstantial Evidence.

Bradford. Murder. C. T. A. C. 1736.
Crow. Robbery. (Erroneous Identification). C. T. A. C. 1728.
Harris. Murder. C. T. A. C. 1646.
Jennings. Highway Robbery. C. T. A. C. 1742.
Shaw. Murder. 1721.

PART III.

UNITED STATES, STATE AND FOREIGN LAW.

UNITED STATES, STATE AND FOREIGN LAW.

ALABAMA.

(Organized March 3, 1817; Admitted December 14, 1819.)

Digests.

Reporters.	Vols.	How cited.	Period covered.
Minor, H.,	1	Minor,	1820-26
Stewart, G. N.,	3	Stew,	1827-31
Stewart, G. N., & Porter, B. F.,	5	Stew. & P.,	1831-34
Porter, B. F.,	9	Por.,	1834-39
The Judges,	11	(1-11) Ala.,	1840-47
Ormond, J. J.,	4	(12-15) Ala.,	1847-49
Cocke, N. W.,	3	(16-18) Ala.,	1849-51
Shepherd, J. W.,	3	(19-21) Ala.,	1851-52
The Judges,	2	(22-23) Ala.,	1853
Shepherd, J. W.,	18	(24-41) Ala.,	1853-68
Danner, J. L. C.,	1	(42) Ala.,	1868
Jones, T. G.,	6	(43-48) Ala.,	1869-72
Shepherd, J. W.	3	(49-51) Ala.,	1873-74
Jones, T. G.,	6	(52-57) Ala.,	1875-77
Clark, F. B., Jr.,	1	(58) Ala.,	1877
Sanford, J. W. A.,	1	(59) Ala.,	1877
Shepherd, J. W.,	1	(60) Ala.,	1877
Jones, T. G.,	2	(61-62) Ala.,	1878
Shepherd, J. W.,	4	(63-66) Ala.,	1879-80
Moore, G. F.,	1	(67) Ala.,	1880
Shepherd, J. W., & Tillman, J. P.,	1	(68) Ala.,	1880-81
Tillman, J. P.,	1	(69) Ala.,	1881
Shepherd, J. W.,	1	(70) Ala.,	1881
Tillman, J. P.,	1	(71) Ala.,	1881-82
Shepherd, J. W.,	1	(72) Ala.,	1882
Tillman, J. P.,	1	(73) Ala.,	1882-83
Shepherd, J. W.,	1	(74) Ala.,	1883
Tillman, J. P.,	1	(75) Ala.,	1883-84
Shepherd, J. W.,	4	(76-79) Ala.,	1884-85
Morrissett, E. P.,	1	(80) Ala.,	1885-86
Hutcheson, W. G.,	1	(81) Ala.,	1886
Shepherd, J. W.,	2	(82-83) Ala.,	1886-88
Hutcheson, W. G.,	1	(84) Ala.,	1887-88
Shepherd, J. W.,	11	(85-95) Ala.,	1887-92
Walker, R. W.,	1	(96) Ala.,	1892
Houghton, W. R.,	1	(97) Ala.,	1892-93
Morrissett, E. P.,	1	(98) Ala.,	1892-93
Coleman, P.,	1	(99) Ala.,	1892-93
Thorington, W. S.,	1	(100) Ala.,	1892-93
Coleman, P.,	6	(101-106) Ala.,	1893-95

Alabama.

Reporters.	Vols.	How cited.	Period covered.
Thorington, W. S.,	1	(107) Ala.,	1895
Marks & Sayre,	1	(108) Ala.,	1895-96
Walker, R. W.,	1	(109) Ala.,	1895-96
Coleman, P.,	5	(110-117) Ala.,	1896-98

SELECT CASES.

Shepherd, J. W., Select cases,	1 Shep. Sel. Cas.,	1861-63

Digests.

Authors.	Vols.	Reports digested.	Period covered.
Brickell, R. C.,	2	Minor to 43 Ala.,	1820-1869
Brickell, R. C., Supp.,	Vol. 3	44 to 76 Ala.,	1869-1884

Statute Law.

REVISIONS, CODES, ETC.

Toulmien, H., Digest of Laws, ... Cahawba, 1823.
Aiken, J. G., Digest of Laws, ... Philadelphia, 1833.
Aiken, J. G., Digest of Laws, 2d ed., ... Tuscaloosa, 1836.
Clay, C. C., Digest of Laws, ... Tuscaloosa, 1843.
Ormond, J. J., Bagby, A. P., and Goldthwaite, G., Revised Code, .. Montgomery, 1852.
Walker, A. J., Revised Code, ... Montgomery, 1867.
Keyes, W., Wood, F. M., and Roquemore, J. D., Revised Code, ... Montgomery, 1877.
Brickell, R. C., Hamilton, P., and Tillman, J. P., Revised Code, 2 vols., ... Nashville, 1887.
Stone, G. W., and Shepherd, J. W., Penal Code, ... Montgomery, 1866.

SESSION LAWS.

Acts Third Session, ... 1821
Acts Fourth Session, ... 1822
Acts Fifth Session, ... 1823
Acts Sixth Session, ... 1824
Acts Seventh Session, ... 1825
Acts Eighth Session, ... 1826
Acts Ninth Session, ... 1827
Acts Tenth Session, ... 1828-29
Acts Eleventh Session, ... 1829-30
Acts Twelfth Session, ... 1830-31
Acts Thirteenth Session, ... 1831-32
Acts Annual Session, ... 1833-34
Acts Annual Session, ... 1834-35
Acts Annual Session, ... 1836
Acts Called Session, ... 1837
Acts Annual Session, ... 1837
Acts Annual Session, ... 1838-39
Acts Annual Session, ... 1839-40
Acts Annual Session, ... 1840-41

Arizona Territory.

Acts Annual Session,	1841-42
Acts Annual Session,	1842-43
Acts Annual Session,	1843-44
Acts Annual Session,	1844-45
Acts Annual Session,	1845-46
Acts First Biennial Session,	1847-48
Acts Second Biennial Session,	1849-50
Acts Third Biennial Session,	1851-52
Acts Fourth Biennial Session,	1853-54
Acts Fifth Biennial Session,	1855-56
Acts Sixth Biennial Session,	1857-58
Acts Seventh Biennial Session,	1859-60
Acts Called Session (January),	1861
Acts Second Called and First Annual Sessions,	1861
Acts Called and Second Annual Sessions,	1862
Acts,	1865-66
Acts,	1866-67
Acts (July, Sept. and Nov.),	1868
Acts,	1869-70
Acts,	1870-71
Acts,	1871-72
Acts,	1872-73
Acts,	1873
Acts,	1874-75
Acts,	1875-76
Acts,	1876-77
Acts,	1878-79
Acts,	1880-81
Acts,	1882-83
Acts,	1884-85
Acts,	1886-87
Acts,	1888-89
Acts,	1890-91
Acts,	1892-93
Acts,	1894-95
Acts,	1896-97

ARIZONA TERRITORY.

Reports.

Reporters.	Vols.	How cited.	Period covered.
Dann, F. P.,	1	Ariz.,	1866-84

Arkansas.

Statute Law.

REVISIONS, CODES, ETC.

Bashford, C., Compiled Laws, ... Albany, 1871.
Hoyt, J. P., Compiled Laws, ... Detroit, 1877.
King, C. H., Goodrich, B., and Wells, E. H., Revised Statutes, ... Prescott, 1887.

SESSION LAWS.

Acts First Session,	1864
Acts Second Session,	1865
Acts Third Session,	1866
Acts Fourth Session,	1867
Acts Fifth Session,	1868
Acts Sixth Session,	1871
Acts Seventh Session,	1873
Acts Eighth Session,	1875
Acts Ninth Session,	1877
Acts Tenth Session,	1879
Acts Eleventh Session,	1881
Acts Twelfth Session,	1883
Acts Thirteenth Session,	1885
Acts Fourteenth Session (in Revised Statutes),	1887
Acts Fifteenth Session,	1889
Acts Sixteenth Session,	1891
Acts Seventeenth Session,	1893
Acts Eighteenth Session,	1895
Acts Nineteenth Session,	1897

ARKANSAS.

(Organized March 2, 1819; Admitted June 15, 1836.)

Reports.

Reporters.	Vols.	How cited.	Period covered.
Hempstead, S. H. (see U. S. Circuit Courts Reports).			
Pike, A.,	5	(1-5) Ark.,	1837-44
English, E. H.,	8	(6-13) Ark.,	1845-53
Barber, L. E.,	11	(14-24) Ark.,	1853-67
Cox, N. W.,	3	(25-27) Ark.,	1867-72
Moore, J. M.,	7	(28-34) Ark.,	1872-79
Turner, B. D.,	14	(35-48) Ark.,	1879-86
Mansfield, W. W.,	4	(49-52) Ark.,	1886-89
Crawford, T. D.,	3	(53-64) Ark.,	1889-98

Arkansas.

Digests.

Authors.	Vols.	Reports digested.	Period covered.
Rose, U. M.,	1	1 to 23 Ark.,	1837-61
Oliphant, T. J.,	1	24 to 45 Ark.,	1861-86
Brady, C. B. (Index),	1	1 to 31 Ark.,	1837-77
Hopkins and Morgan,	2	1 to 44 Ark.,	1837-85

Statute Law.

REVISIONS, CODES, ETC.

Steele, J., and McCampbell, J., Compiled Laws, ... Little Rock, 1835.
Ball, W. McK., and Roane, S. C., Revised Laws, ... Boston, 1838.
English, E. H., Digest of Laws, ... Little Rock, 1848.
Gould, J., Digest of Laws, ... Little Rock, 1858.
Gantt, E. W., Digest of Laws, ... Little Rock, 1874.
Mansfield, W. W., Digest of Laws, ... Little Rock, 1884.
Chism, B. B., Digest of Election, ... Little Rock, 1891.

CONSTITUTIONS.

Constitutional Convention Proceedings, ... Little Rock, 1868.
Pomeroy, J. M., Constitution of 1868 Annotated, ... Little Rock, 1870.
Pomeroy, J. M., Constitution of 1874 Annotated, ... Little Rock, 1876.

SESSION LAWS (TERRITORIAL).

Acts First Session, ... Oct., 1819-20
Acts Second Session, ... Oct., 1821
Acts Third Session, ... Oct., 1823
Acts Fourth Session, ... Oct., 1825

SESSION LAWS (STATE).

Acts Third Session, ... 1840
Acts Fourth Session, ... 1842-43
Acts Fifth Session, ... 1844-45
Acts Sixth Session, ... 1846
Acts Seventh Session, ... 1848-49
Acts Eighth Session, ... 1850-51
Acts Ninth Session, ... 1852-53
Acts Tenth Session, ... 1854-55
Acts Eleventh Session, ... 1856-57
Acts Twelfth Session, ... 1858-59
Acts Thirteenth Session, ... 1860-61
Acts Regular and Called Sessions, ... 1864-65
Acts Regular Session, ... 1866-67
Acts Regular Session, ... 1868
Acts Adjourned Session, ... 1868-69
Acts Regular Session, ... 1871
Acts Regular Session, ... 1873
Acts Special Session (May), ... 1874
Acts Special Session, ... 1874-75

California.

Acts Adjourned Session (Nov.),	1875
Acts Regular Session,	1877
Acts Regular Session,	1879
Acts Regular Session,	1881
Acts Regular Session,	1883
Acts Regular Session,	1885
Acts Regular Session,	1887
Acts Regular Session,	1889
Acts Regular Session,	1891
Acts Regular Session,	1892
Acts Regular Session,	1895
Acts Regular and Special Sessions,	1897

CONSTITUTIONAL CONVENTIONS, ETC.

Constitution of 1874, annotated by J. M. Pomeroy,	Little Rock, 1876
Proceedings of Convention,	Little Rock, 1868

CALIFORNIA.

(Acquired of Mexico; Admitted September 9, 1850.)

Reports.

SUPREME COURT.

Reporters.	Vols.	How cited.	Period covered.
Bennett, N.,	1	(1) Cal.,	1850-51
Hepburn, H. P.,	3	(2-4) Cal.,	1852-54
Morris, W. G.,	1	(5) Cal.,	1855
Booraem, H. T.,	2	(6-8) Cal.,	1856-57
Lee, H.,	4	(9-12) Cal.,	1858-59
Harmon, J. B.,	3	(13-15) Cal.,	1859-60
Bagley, D. T.,	4	(16-19) Cal.,	1860-62
Hillyer, C. J.,	3	(20-22) Cal.,	1862-63
Tuttle, C. A.,	10	(23-32) Cal.,	1863-67
Hale, J. E.,	5	(33-37) Cal.,	1867-69
Robinson, T.,	1	(38) Cal.,	1869
Thompson, R. A.,	2	(39-40) Cal.,	1870-71
Tuttle, C. A.,	11	(41-51) Cal.,	1871-77
Tuttle, C. A., and Carpenter, G. J.,	1	(52) Cal.,	1877-78
Carpenter, G. J.,	1	(53) Cal.,	1878-79
Smith, G. H.,	9	(54-62) Cal.,	1879-82
Cope, W. W.,	10	(63-72) Cal.,	1883-87
Pomeroy, C. P.,	23	(73-122) Cal.,	1887-98

California.

PROBATE.

Reporter.	Vol.	How cited.	Period covered.
Myrick, M. H.,	1	Myr. Prob.,	1872-79

Digests, Table of Cases, Etc.

Authors.	Vols.	Reports digested.	Period covered.
Parker, C. H.,	2	1 to 34 California,	1850-68
Desty, R., Sup. to Parker,	1	34 to 46 California,	1868-73
Rhodes, A. L.,	2	1 to 55 California,	1850-80
Whitmore, W., Index,	1	1 to 53 California,	1850-79
Gear, H. L., Ind.-Dig.,	1	1 to 67 California,	1850-85
Desty, R., Table of Cases Cited,	1	1 to 42 California,	1850-72
Deering, J. H.,	3	1 to 100 California,	1850-95

Statute Law.

REVISIONS, CODES, ETC.

Mexican Mine Laws Still in Force (See J. A. Rockwell, Part I), ... New York, 1851.
Garfielde, S., and Snyder, F. A., Compiled Laws 1850-53, ... Benicia, 1853.
Wood, W. H. R., Digest of Laws 1850-57, ... San Francisco, 1857.
Supplement to Wood's Digest 1857-60, ... San Francisco, 1860.
Hittell, T. H., Revised General Laws 1850-64, 2 vols., ... San Francisco, 1865.
Labatt, H. J., Practice Act, ... San Francisco, 1856.
Labatt, H. J., Practice Act, 3d ed., ... San Francisco, 1860.
Parker, C. H., Practice Act Annotated, ... San Francisco, 1868.
Haymond, C., Burch, J. C., and McKune, J. H., Code Civil Procedure Annotated, ... Sacramento, 1872.
Same, Civil Code Annotated, ... Sacramento, 1872.
Same, Penal Code, ... Sacramento, 1872.
Same, Political Code, ... Sacramento, 1872.
Hittell, T. H., Codes and Statutes, 2 vols., ... San Francisco, 1876.
Same, Supplement, Vol. 3, ... San Francisco, 1880.
Desty, R., Penal Code Annotated, ... San Francisco, 1881.
Deering, F. P., Codes and Statutes Annotated, 4 vols., ... San Francisco, 1886.
Compiled School Laws, ... Sacramento, 1873.
Compiled Revenue Laws, ... Sacramento, 1885.
Code Amendments (1873-78). See Session Laws.

CONSTITUTIONS.

Desty, R., Annotated Constitution of 1879, ... San Francisco, 1879.
Debates in Constitutional Convention, ... Washington, 1850.
Constitutional Convention (1878-79), 3 vols.

SESSION LAWS.

Acts First Session, ... 1850
Acts Second Session, ... 1851
Acts Third Session, ... 1852

Colorado.

Acts Fourth Session,	1853
Acts Fifth Session,	1854
Acts Sixth Session,	1855
Acts Seventh Session,	1856
Acts Eighth Session,	1857
Acts Ninth Session,	1858
Acts Tenth Session,	1859
Acts Eleventh Session,	1860
Acts Twelfth Session,	1861
Acts Thirteenth Session,	1862
Acts Fourteenth Session,	1863
Acts Fifteenth Session,	1863-64
Acts Sixteenth Session,	1865-66
Acts Seventeenth Session,	1867-68
Acts Eighteenth Session,	1869-70
Acts Nineteenth Session,	1871-72
Acts Twentieth Session,	1873-74
Amendments to Codes, Twentieth Session,	1873-74
Acts Twenty-first Session,	1875-76
Amendments to Codes, Twenty-first Session,	1875-76
Acts Twenty-second Session,	1877-78
Amendments to Codes, Twenty-second Session,	1877-78
Acts and amendments Twenty-fourth and Extra Sessions,	1881
Acts and amendments Twenty-fifth Session,	1883
Acts Twenty-fifth (Extra) Session,	1884
Acts and amendments Twenty-sixth Session,	1885
Acts and Resolutions Twenty-sixth (Extra) Session,	1886
Acts and Amendments Twenty-seventh Session,	1887
Acts and Amendments Twenty-eighth Session,	1889
Statutes and Amendments to Code, Twenty-ninth Session,	1891
Statutes and Amendments to Code, Thirtieth Session,	1893
Statutes and Amendments to Code, Thirty-first Session,	1895
Statutes and Amendments to Code, Thirty-second Session,	1897

CONSTITUTIONAL CONVENTIONS, ETC.

Debates in Convention,	Washington, 1850.
Proceedings of Convention, 3 vols.,	1878-79.

COLORADO.

(Organized February 28, 1861; Admitted August 1, 1876.)

Reports.

SUPREME COURT.

Reporters.	Vols.	How cited.	Period covered.
Hallett, M.,	2	(1-2) Colo.,	1864-75
France, L. B.,	9	(3-11) Colo.,	1876-88

Colorado.

Reporters.	Vols.	How cited.	Period covered.
Beck, W. E.,	5	(12-16) Colo.,	1888-92
Robison, T. M.,	1	(17-23) Colo.,	1893-97
Gordon, John A.,	1	(24) Colo.,	1898

COURT OF APPEALS.

How cited.	Period covered.	Reporters.	Vols.
Beck., W. E.,	1	(1) Colo. App.,	1891-92
Robison, T. M.,	8	(2-9) Colo. App.,	1892-97
Gordon, John A.,	1	(10) Colo. App.,	1898

Digests.

Authors.	Vols.	Reports digested.	Period covered.
Morrison, R. S.,	1	(1-9) Colo.,	1864-87

Statute Law.

REVISIONS, CODES, ETC.

Revised Laws, published by authority, ... Central City, 1868.
General Laws, published by authority, ... Denver, 1877.
General Statutes, ... Denver, 1883.
Code of Civil Procedure, ... Denver, 1877.

Statute Law.

SESSION LAWS.

Acts First Session, Territory, ... 1861
Acts Second Session, Territory, ... 1862
Acts Third Session, Territory, ... 1864
Acts Fourth Session, Territory, ... 1865
Acts Fifth Session, Territory, ... 1866
Acts Sixth Session, Territory, ... 1866-67
Acts, Private, Seventh Session, Territory, ... 1867-68
Acts, General and Private, Eighth Session, Territory, ... 1870
Acts, General and Private, Ninth Session, Territory, ... 1872
Acts, General and Private, Tenth Session, Territory, ... 1874
Acts, General and Private, Eleventh Session, Territory, ... 1876
Acts First Session, State, ... 1876
Acts Second Session, State, ... 1879
Acts Third Session, State, ... 1881
Acts Fourth Session, State, ... 1883
Acts Fifth Session, State, ... 1885
Acts Sixth Session, State, ... 1887
Acts Seventh Session, State, ... 1889

Connecticut.

Acts Eighth Session, State,	1891
Acts Ninth Session, State,	1893
Acts Ninth Session, State (Extra),	1894
Acts Tenth Session, State,	1895
Acts Eleventh Session, State,	1897

CONNECTICUT.

Reports.

Reporters.	Vols.	How cited.	Period covered.
Kirby, E.,	1	Kirby,	1785-88
Root, J.,	2	Root,	1789-97
Day, T.,	5	Day,	1802-13
Day, T.,	21	(1-21) Conn.,	1814-52
Matson, W. N.,	3	(22-24) Conn.,	1852-56
Hooker, J.,	38	(25-62) Conn.,	1856-93
Andrews, J. P.,	7	(63-70) Conn.,	1893-98

Digests, Table of Cases, Etc.

Authors.	Vols.	Reports digested.	Period covered.
Baldwin, S. E.,	2	Kirby to 47 Conn.,	1785-1880
Andrews, J. P., and Briscoe, W. A., Ind.-Dig.,	1	Kirby to 43 Conn.,	1785-1876
Sharswood, G., Jr., Table of Cases,	1	Kirby to 43 Conn.,	1785-1876
Dutton, H.,	1	Kirby to 8 Conn.,	1785-1830

Statute Law.

REVISIONS, CODES, ETC.

Acts and Laws,	Hartford, 1786.
Compiled Public Statutes,	Hartford, 1808.
Revised Public Statutes,	Hartford, 1821.
Same, 2d ed., by H. Huntingdon, Jr.,	Hartford, 1824.
Swift, Z., Digest of Laws, 2 vols.,	New Haven, 1822.
Compiled Public Statutes,	Hartford, 1835.
Compiled Public Statutes,	Hartford, 1839.
Revised Statutes,	Hartford, 1849.
Compiled Statutes,	New Haven, 1854.

Connecticut.

Revised General Statutes, Annotated, ...New Haven, 1866.
Revised General Statutes, Annotated, ...Hartford, 1874.
Revised General Statutes, Annotated, ...Hartford, 1887.
Index to General Statutes, 1875-1882, ...Hartford, 1883.
Private and Special Laws, Compiled. 1789-1880. Vols. 1, 3, 4, 5, 6, 7 and 8.
Compiled Election Laws 1842.
Practice Act, with Rules, Orders and Forms, ...Hartford, 1879.
Laws Relating to Education, ...Hartford, 1868.
General Statutes, ...Hartford, 1888.
General Statutes, ...Hartford, 1889-93.

SESSION LAWS.

Acts (May and October), ... 1800
Acts (May and October), ... 1801
Acts (May and October), ... 1802
Acts (May and October), ... 1803
Acts (October), ... 1808
Acts (May and October), ... 1809
Acts (May and October), ... 1810
Acts (May and October), ... 1811
Acts (May, August and October), ... 1812
Acts (May and October), ... 1813
Acts (May and October), ... 1814
Acts (January, May and October), ... 1815
Acts (May and October), ... 1816
Acts (May and October), ... 1817
Acts (May), ... 1822
Acts (May), ... 1823
Acts (May), ... 1824
Acts, ... 1825
Acts, ... 1826
Acts, ... 1827
Acts, ... 1829
Acts, ... 1830
Acts, ... 1831
Acts, ... 1833
Acts (See 1836), ... 1835
Acts (May and December), ... 1836
Acts, Private, ... 1837
Acts, Public and Private, ... 1838
Acts, Public and Private, ... 1839
Acts, Public and Private, ... 1840
Acts, Public and Private, ... 1841
Acts, Public and Private, ... 1842
Acts, Public and Private (Special Session), ... 1842
Acts, Public and Private, ... 1843
Acts, Public and Private, ... 1844
Acts, Public and Private, ... 1845
Acts, Public and Private, ... 1846
Acts, Public and Private, ... 1847
Acts, Public and Private, ... 1848
Acts, Public, ... 1849

Connecticut.

Acts, Private,	1850
Acts, Public and Private,	1851
Acts, Public and Private,	1852
Acts, Public and Private,	1853
Acts, Public,	1854
Acts, Public,	1855
Acts, Public and Private,	1856
Acts, Public and Private,	1857
Acts, Public and Private,	1858
Acts, Public and Private,	1859
Acts, Public,	1860
Acts, Public and Private (May),	1861
Acts, Public and Private (October, 1861, and May),	1862
Acts, Public (Special Session, December, 1862),	1862
Acts, Public and Private (December, 1862, and May),	1863
Acts, Public and Private (November, 1863, and January and May),	1864
Acts, Public and Private,	1865
Acts, Pubic and Private,	1866
Acts, Public and Private,	1867
Acts, Public and Private,	1868
Acts, Public and Private,	1869
Acts, Public and Private,	1870
Acts, Public and Special,	1871
Acts, Public and Special,	1872
Acts, Public and Special,	1873
Acts, Public and Special,	1874
Acts, Public and Special,	1875
Acts, Public and Special,	1876
Acts, Public and Special,	1877
Acts, Public and Special,	1878
Acts, Public and Special,	1879
Acts, Public and Special,	1880
Acts, Public and Special,	1881
Acts, Public and Special,	1882
Acts, Public and Special,	1883
Acts, Public and Special,	1884
Acts, Public and Special,	1885
Acts, Public and Special,	1886
Acts, Public and Special,	1887
Acts, Public and Special,	1889
(No Laws in 1891.)	
Acts, Public and Special,	1893
Acts, Public and Special,	1895
Acts, Public and Special,	1897

DAKOTA TERRITORY.

(Organized March 2, 1861.)

Reports.

Reporters.	Vols.	How cited.	Period covered.
Bennett, G. G.,	1	(1) Dak.,	1867-77
Smith, E. G.,	2	(2-3) Dak.,	1878-84
Tripp, R. B.,	2	(5-6) Dak.,	1880-90

Statute Law.

REVISIONS, CODES, ETC.

Hand, G. H., Revised Codes, ... Yankton, 1877.
Levisee, A. B. and L., Revised Codes, Annotated. 2 vols., ... St. Paul, 1884.
Caldwell, E. W., and Price, C. H., Compiled Laws, ... Bismarck, 1887.

SESSION LAWS.

Acts First Session,	1862
Acts Second Session,	1862-63
Acts Third Session,	1863-64
Acts Fourth Session,	1864-65
Acts Fifth Session,	1865-66
Acts Sixth Session,	1866-67
Acts Seventh Session,	1867-68
Acts Eighth Session,	1868-69
Acts Ninth Session,	1870-71
Acts Tenth Session,	1872-73
Acts Eleventh Session,	1874-75
Acts Twelfth Session (see Rev. Codes 1877),	1877
Acts Thirteenth Session,	1879
Acts Fourteenth Session,	1881
Acts Fifteenth Session,	1883
Acts Sixteenth Session,	1885
Acts Seventeenth Session,	1887
Acts Eighteenth Session,	1889

(See North Dakota and South Dakota.)

DELAWARE.

Reports.

LAW.

Reporters.	Vols.	How cited.	Period covered.
Harrington, S. M.,	5	Har. (Del.),	1832-55
Houston, J. W.,	9	Hous.,	1855-93
Marvel, David T.,	2		1893-97

CHANCERY.

Bates, D. M.,	2	(1-2) Del. Ch.,	1814-68
Bates, G. H.,	2	(3-4) Del. Ch.,	1866-73
Saulsbury, W.,	1	(5) Del. Ch.,	1874-86
Saulsbury, W., Jr.,	1	(6) Del. Ch.,	1887

CRIMINAL.

Houston, J. W.,	1	Hous. Crim. Rep.,	1856-79

Digests.

Ridgley, Henry J.,	Reports 1-5 Ch.	
1 to 6 Hous. and 1 Hous. Crim.,	Rep.,	1894

Statute Law.

REVISIONS, CODES, ETC.

Revised Laws,	Wilmington, 1829.
Revised Code,	Dover, 1852.
Revised Code of 1852, as amended to 1874,	Wilmington, 1874.
Revised Code of 1852, as amended to 1893,	1893.

SESSION LAWS.

Acts, 4 vols.,	1700-1813
Acts (April),	1813
Acts (May),	1813
Acts (January),	1814

Delaware.

Acts,	1818
Acts,	1819
Acts,	1820
Acts,	1822
Acts,	1824
Acts,	1825
Acts,	1826
Acts,	1827
Acts,	1829
Acts,	1830
Acts,	1831
Acts,	1832
Acts,	1833
Acts,	1835
Acts,	1837
Acts,	1839
Acts,	1841
Acts,	1843
Acts,	1845
Acts,	1847
Acts,	1849
Acts,	1851
Acts,	1853
Acts,	1855
Acts,	1859
Acts,	1861
Acts (Special Session),	1861-62
Acts (Regular and Adjourned Sessions),	1863
Acts (Adjourned Session, January and Special Session, July),	1864
Acts (Adjourned Session, October),	1864
Acts,	1865
Acts,	1866
Acts,	1867
Acts,	1869
Acts,	1871
Acts,	1873
Acts,	1875
Acts,	1877
Acts,	1879
Acts,	1881
Acts,	1883
Acts,	1885
Acts,	1887
Acts,	1889
Acts,	1891
Acts,	1893
Acts,	1895
Acts,	1897

FLORIDA.

(Organized March 30, 1822; Admitted March 3, 1845.)

Reports.

Reporters.	Vols.	How cited.	Period covered.
Branch, J.,	1	(1) Fla.,	1846-47
Archer, J. T., and Hogue, D. P.,	1	(2) Fla.,	1848-49
Hogue, D. P.,	2	(3-4) Fla.,	1850-52
Papy, M. D.,	4	(5-8) Fla.,	1853-59
Galbraith, J. B.,	3	(9-11) Fla.,	1860-67
Galbraith, J. B., and Meek, A. R.,	1	(12) Fla.,	1867-69
Drew, J. B. C.,	1	(13) Fla.,	1869-71
Cocke, W. A.,	2	(14-15) Fla.,	1871-76
Raney, G. P.,	5	(16-20) Fla.,	1876-84
Cooper, C. M.,	4	(21-24) Fla.,	1884-88
Lamar, W. B.,	13	(25-32) Fla.,	1889-98

Digests.

Authors.	Vols.	Reports digested.	Period covered.
Galbraith, J. B., Index.,	1	1 to 11 Florida,	1846-67

Supreme Court and Circuit Court, 1895, as Amended February 17, 1897.

Statute Law.

REVISIONS, CODES, ETC.

Duvall, J. P., Compiled Territorial Laws, ... Tallahassee, 1889.
Thompson, L. A., Digest of Laws, ... Boston, 1847.
Bush, A. H., Digest of Laws, ... Tallahassee, 1872.
McClellan, J. F., Digest of Laws, ... Tallahassee, 1881.
Code of Procedure, ... Tallahassee, 1870.
Blount, W. A., Cooper, C. M., and Mossey, J. C., Revised Statutes.. Jacksonville, 1892.

CONSTITUTIONS.

Constitutional Convention, ... Tallahassee, 1885.
Constitution and Journal of Conventions of 1861.
Constitution of 1868 as amended in 1871.
Constitution of 1868 as amended in 1875.

CONSTITUTIONAL CONVENTION.

Proceedings of the Convention, ... Tallahassee, 1885.

Florida.

SESSION LAWS.

Acts, Territory, First Session, ... 1822
Acts, Territory, Second Session, ... 1823
Acts, Territory, Third Session, ...J..... 1824
Acts, Territory, Fourth Session, ... 1825
Acts, Territory, Fifth Session, ... 1826-27
Acts, Territory, Seventh Session, ... 1828
Acts, Territory, Eighth Session, ... 1829
Acts, Territory, Ninth Session, ... 1831
Acts, Territory, Tenth Session, ... 1832
Acts, Territory, Eleventh Session, ... 1833
Acts, Territory, Twelfth Session, ... 1834
Acts, Territory, Thirteenth Session, ... 1835
Acts, Territory, Fourteenth Session, ... 1836
Acts, Territory, Fifteenth Session, ... 1837
Acts, Territory, Sixteenth Session, ... 1838
Acts, Territory, Seventeenth Session, ... 1839
Acts, Territory, Eighteenth Session, ... 1840
Acts, Territory, Nineteenth Session, ... 1841
Acts, Territory, Twentieth Session, ... 1842
Acts, Territory, Twenty-first Session, ... 1843
Acts, Territory, Twenty-second Session, ... 1844
Acts, Territory, Twenty-third Session, ... 1845
Acts, State, General Assembly, First Session, ... 1845
Acts, State, General Assembly, Adjourned Session, ... 1845
Acts, State, General Assembly, Second Session, ... 1846-47
Acts, State, General Assembly, Third Session, ... 1847-48
Acts, State, General Assembly, Fourth Session, ... 1848-49
Acts, State, General Assembly, Fifth Session, ... 1850-51
Acts, State, General Assembly, Sixth Session, ... 1852-53
Acts, State, General Assembly, Seventh Session, ... 1854-55
Acts, State, General Assembly, Adjourned Session, ... 1855
Acts, State, General Assembly, Eighth Session, ... 1856
Acts, State, General Assembly, Ninth Session, ... 1858
Acts, State, General Assembly, Adjourned Session, ... 1859
Acts, State, General Assembly, Tenth Session, ... 1860-61
Acts, State, General Assembly, Eleventh Session, ... 1861
Acts, State, Twelfth General Assembly, First Session, ... 1862
Acts, State, Twelfth General Assembly, Second Session, ... 1863
Acts, State, Thirteenth General Assembly, First Session, ... 1864
Acts, State, Fourteenth General Assembly, First Session, ... 1865-66
Acts, State, Fourteenth General Assembly, Second Session, ... 1866
Acts, State, Legislature, First Session, ... 1868
Acts, State, Legislature, Second Session, ... 1869
Acts, State, Legislature, Extra Session, ... 1869
Acts, State, Legislature, Third Session, ... 1870
Acts, State, Legislature, Extra Session, ... 1870
Acts, State, Legislature, Fourth Session, ... 1871
Acts, State, Legislature, Fifth and Extra Sessions, ... 1872
Acts, State, Legislature, Sixth Session, ... 1873
Acts, State, Legislature, Seventh Session, ... 1874
Acts, State, Legislature, Eighth Session, ... 1875
Acts, State, Legislature, Ninth Session, ... 1877

Georgia.

Acts, State, Legislature, Tenth Session,	1879
Acts, State, Legislature, Eleventh Session,	1881
Acts, State, Legislature, Twelfth Session,	1883
Acts, State, Legislature, First Session (Under Constitution of 1885),	1887
Acts, State, Legislature, Extra Session,	1889
Acts, State, Legislature, Second Session,	1889
Acts, State, Legislature, Third Session,	1891
Acts, State, Legislature, Fourth Session,	1893
Acts, State, Legislature, Fifth Session,	1895
Acts, State, Legislature, Sixth Session,	1897

Rules of Supreme Court and Circuit Courts adopted September 16, 1895; amended February 17, 1897.

GEORGIA.

Reports.

Reporters.	Vols.	How cited.	Period covered.
Charlton, T. U. P.,	1	T. U. P. Charlt.,	1805-11
Charlton, R. M.,	1	R. M. Charlt.,	1811-37
Dudley, G. M.,	1	Dud. (Ga.),	1830-33
Georgia Decisions,	1	Ga. Dec.,	1841-43
Kelly, J. M.,	3	(1-3) Ga.,	1846-47
Kelly, J. M., & Cobb, T. R. R.,	2	(4-5) Ga.,	1848
Cobb, T. R. R.,	15	(6-20) Ga.,	1849-56
Martin, B. Y.,	10	(21-30) Ga.,	1857-60
Lester, G. N.,	3	(31-33) Ga.,	1860-63
Lester, G. N., Supplement to Vol.	33	Ga. Sup.,	1864
Bleckley, L. E.,	2	(34-35) Ga.,	1864-66
Hammond, N. J.,	9	(36-44) Ga.,	1867-72
Hammond, N. J., and Jackson, H.,	1	(45) Ga.,	1872
Jackson, H.,	13	(46-58) Ga.,	1872-77
Jackson, H., and Lumpkin, J. H.,	8	(59-66) Ga.,	1877-81
Lumpkin, J. H.,	10	(67-76) Ga.,	1881-86
Lumpkin, J. H., and Peeples, H. C.,	1	(77) Ga.,	1886
Peeples, H. C.,	2	(78-79) Ga.,	1886-87
Peeples, H. C., and Stevens, G. W.,	17	(80-97) Ga.,	1888-96
Stevens, G. W., and Graham, J. M.,	5	(98-102) Ga.,	1896-98

Digests, Tables of Cases, Etc.

Authors.	Vols.	Reports digested.	Period covered.
Bacon, A. O.,	1	21 to 30 Ga.,	1857-60
Bacon, A. O.,	2	1 to 40 Ga.,	1846-70
Harris, N. E.,	1	41 to 50 Ga.,	1870-74
Harris, N. E.,	1	41 to 61 Ga.,	1870-78

Georgia.

Authors.	Vols.	Reports digested.	Period covered.
Heyward, W. I., Table of Cases,	1	1 to 62 Ga.,	1846-79
Jackson, H. (Index),	1	1 to 40 Ga.,	1846-70
Millen, J. M.,	1	10 to 20 Ga.,	1851-56
Van Epps, H. (Index),	1	62 to 81 Ga.,	1879-88

Statute Law.

REVISIONS, CODES, ETC.

Watkins' Digest of laws to 1800, ... Philadelphia, 1801.
Clayton, A. S., Compilation of all Laws passed, 1800 to 1810, ... Augusta, 1812.
Dawson, Wm. C., Compilation of Laws passed, 1819-29, ... Milledgeville, 1831.
Lamar, L. Q. C., Digest of Laws, 1810 to 1819, ... Augusta, 1821.
Prince, O. H., Digest of Laws, ... Milledgeville, 1822.
Schley, W., Digest of English Statutes in Force, ... Philadelphia, 1826.
Foster, A., Digest of Laws, ... Philadelphia, 1831.
Prince, O. H., Digest of Laws, 2d ed., ... Athens, 1837.
Hotchkiss, W., Codification of Statute Law, ... Savannah, 1845.
Hotchkiss, W., Codification of Statute Law, 2d ed., ... Augusta, 1848.
Cobb, H., Analysis of Statutes, with Forms, ... New York, 1846.
Cobb, H., Compiled Laws, with Forms, ... New York, 1859.
Cobb, T. R. R., Digest of Laws, ... Athens, 1851.
Clark, R. H., Cobb, T. R. R., and Irwin, D., Revised Code, ... Atlanta, 1861.
Same, Revised Code, by D. Irwin, ... Atlanta, 1867.
Irwin, D., Lester, G. N., and Hill, W. B., Annotated Revised Code, Macon, 1873.
Hopkins, J. L., Annotated Penal Code, ... Macon, 1875.
Lester, G. N., Rowell, C., and Hill, W. B., Annotated Revised Code, 4th ed., ... Atlanta, 1882.
Cuthbert, J. A., Digest of School Laws, ... Milledgeville, 1832.
Briscoe, L. H., Digest of Tax Laws, ... Milledgeville, 1859.

CONSTITUTIONS.

Constitutional Convention, ... Atlanta, 1877.

SESSION LAWS.

Acts Annual and Extra Sessions (see Clayton's Comp.), ... 1801-10
Acts Extra Session (June), ... 1806
Acts Annual Session, ... 1806
Acts Annual Session, ... 1811
Acts Annual Session, ... 1812
Acts Annual Session, ... 1813
Acts Annual Session, ... 1814
Acts Annual Session, ... 1816
Acts Annual Session, ... 1817
Acts Annual Session, ... 1818
Acts Annual Session, ... 1820
Acts Annual Session, ... 1821
Acts Extra Session, ... 1821
Acts Annual Session, ... 1822
Acts Annual Session, ... 1823
Acts Annual Session, ... 1824

Georgia.

Acts Annual Session,	1825
Acts Annual Session,	1826
Acts Annual Session,	1827
Acts Annual Session,	1828
Acts Annual Session,	1829
Acts Annual Session,	1830
Acts Annual Session,	1831
Acts Annual Session,	1832
Acts Annual Session,	1833
Acts Annual Session,	1834
Acts Annual Session,	1835
Acts Annual Session,	1836
Acts Annual Session,	1837
Acts Annual Session,	1838
Acts Annual Session,	1839
Acts Annual Session,	1840
Acts Annual Session,	1841
Acts Annual Session,	1842
Acts Annual Session,	1843
Acts Annual Session,	1845
Acts Annual Session,	1847
Acts Biennial Session,	1849-50
Acts Biennial Session,	1851-52
Acts Biennial Session,	1853-54
Acts Biennial Session,	1855-56
Acts Annual Session,	1857
Acts Annual Session,	1858
Acts Annual Session,	1859
Acts Annual Session,	1860
Acts Annual Session,	1861
Acts Annual and Extra Sessions,	1862-63
Acts Annual and Extra Sessions,	1863-64
Acts Annual and Extra Sessions,	1864-65
Acts Annual Session,	1865-66
Acts Annual Session,	1866
Acts Annual and Extra Sessions,	1868
Acts Annual Session,	1869
Acts Annual Session,	1870
Acts Annual Session,	1871-72
Acts Annual Session,	1872
Acts Annual Session,	1873
Acts Annual Session,	1874
Acts Annual Session,	1875
Acts Annual Session,	1876
Acts Annual Session,	1877
Acts,	1878-79
Acts,	1880-81
Acts,	1882-83
Acts,	1884-85
Acts,	1886
Acts,	1887
Acts,	1888
Acts,	1889

Idaho.

Acts (2 vols), ... 1890-91
Acts, ... 1892
Acts, ... 1893
Acts, ... 1895
Acts, ... 1897

HAWAII.

Reports.

Ten vols., ... 1856-97

LAWS.

Laws of His Majesty, Kamehameha III:
1845-1846. Vol. I, Honolulu, 1846.
Acts of Public Recognition and Treaties. Vol. I, Honolulu, 1846. (Bound with Statute Laws.) 1853. Honolulu, 1853.

IDAHO.

(Organized March 3, 1861; Admitted July 3, 1890.)

Reports.

Reporters.	Vols.	How cited.	Period covered.
Cummins, J.,	1	Idaho Rep., Vol. I,	1866-67
Prickett, H. E. (New Series),	1	(1) Idaho, N. S.,	1866-80
West Publishing Co.,	1	(2) Idaho,	1881-93

Statute Law.

REVISIONS, CODES, ETC.

Compiled and Revised Laws (Eighth Session), ... 1875
Code of Civil Procedure (see Session Laws 1880-81).
Revised Statute (Fourteenth Session), ...Boise City, 1887

Illinois.

SESSION LAWS.

Acts First Session,	1863-64
Acts Second Session,	1864
Acts Third Session,	1865-66
Acts Fourth Session,	1866-67
Acts Fifth Session,	1868-69
Acts Eighth Session (see Revision),	1874-75
Acts Ninth Session,	1876-77
Acts Tenth Session,	1879
Acts Eleventh Session,	1880-81
Acts Twelfth Session,	1882-83
Acts Thirteenth Session,	1884-85
Acts Fourteenth Session (see Revision above),	1886-87
Acts Fifteenth Session,	1888-89
Acts First Session, State,	1890-91
Acts Second Session, State,	1893
Acts Third Session, State,	1895

ILLINOIS.

(Organized February 3, 1809; Admitted December 3, 1818.)

Reports.

SUPREME COURT.

Reporters.	Vols.	How cited.	Period covered.
Breese, S., 1st ed.,	1	Breese or (1) Ill.,	1819-30
Breese, S., 2d ed. (E. Beecher),	1	Breese or (1) Ill.,	1819-31
Scammon, J. Y. (2d ed.),	4	Scam. or (2-5) Ill.,	1832-43
Gilman, C.,	5	Gilm. or (6-10) Ill.,	1844-49
Peck, E.,	20	(11-30) Ill.,	1849-63
Freeman, N. L.,	121	(31-151) Ill.,	1863-94
Phillips, I. N.,		(152-173) Ill.,	1894-98

APPELLATE COURT.

Reporters.	Vols.	How cited.	Period covered.
Bradwell, J. B.,	20	Bradw. or (1-20) Ill. App.,	1877-86
Smith, E. B.,	27	(21-47) Ill. App.,	1886-93
Newell, M. L.,	33	(48-71) Ill. App.,	1893-98

Illinois.

Digests, Table of Cases, Etc.

Authors.	Vols.	Reports digested.	Period covered.
Conover, J. F.,	1	1 Ill.,	1819-31
Gilman, C.,	1	1 to 4 Ill.,	1819-42
Freeman, N. L.,	2	1 to 15 Ill.,	1819-54
Henry & Read, Sup.,	1	16 to 29 Ill.,	1854-63
Wood, C. H., and Long, J. E.,	Vol. 1	1 to 31 Ill.,	1819-63
Wood, C. H., and Long, J. E., Sup.,	Vol. 3	55 to 68 Ill.,	1870-73
Wood, C. H., and Long, J. E., Sup.,	Vol. 4	69 to 100 Ill. & 1-9 Bradw.,	1873-81
Long, J. T., Ind.-Dig.,	1	1 to 111 Ill. & 1 to 15 Bradw.,	1819-84
Rogers, H. W., Table of Citations,	1	1 to 91 Ill.,	1819-79
Myer, W. G. (Index),	1	1 to 80 Ill. (Except 74),	1819-75

Statute Law.

REVISIONS, ETC.

Brayman, M., Revised Statutes, ... Springfield, 1845.
Treat, S. H., Scates, W. B., and Blackwell, R. S., Compiled Statutes, ... Chicago, 1858-61.
Gross, E. L. and W. L., Index to Laws, 1818-69, ... Springfield, 1869.
Gross, E. L., Digest of Laws, 3d ed., ... Springfield, 1871.
Same. Compiled Laws, Vol. 3, 1873-4, ... Springfield, 1874.
Revised Code of Laws, ... Cincinnati, 1829.
Revised Statutes, ... Vandalia, 1833.
Purple, N. H., Compiled Laws, 2d ed., 2 vols., ... Chicago, 1857.
Compiled Railroad and Warehouse Laws, ... Springfield, 1877.
Compiled Revenue Laws, ... Springfield, 1877.
Hurd, H. B., Revised Statutes, ... Springfield, 1874.
Same. Revised Statutes, ... Chicago, 1877.
Same. Revised Statutes, ... Chicago, 1883.
Cothran, G. W., Revised Statutes, ... Chicago, 1880.
Star, M., and Curtis, R. H., Annotated Statutes, 3 vols., ... Chicago, 1885-7.
Adams, J. B., and Durham, W. J., Compiled Real Estate Statutes and Decisions. 2 vols., ... Chicago, 1874.
Compiled School Laws, ... Springfield, 1877.
Compiled School Laws, ... Springfield, 1879.

CONSTITUTIONS.

Constitution, ... 1870.
Constitutional Convention, ... Springfield, 1862
Constitutional Convention, ... Springfield, 1870.

SESSION LAWS.

First Assembly, First Session. No Laws enacted, ... 1818
Acts, First Assembly, Second Session, ... 1819
Acts, Second Assembly, First Session, ... 1820-21
Acts, Third Assembly, First Session, ... 1822-23
Acts, Fourth Assembly, First Session, ... 1824-25
Acts, Fifth Assembly, Revised Public Laws, ... 1826-27

Illinois.

Acts, Sixth Assembly, Revised Public Laws, ... 1828-29
Acts, Seventh Assembly, ... 1830-31
Acts, Eighth Assembly, Revised Public Laws, ... 1832-33
Acts, Eighth Assembly, Private, ... 1832-33
Acts, Ninth Assembly, First Session, ... 1834-35
Acts, Ninth Assembly, Second Session, ... 1835-36
Acts, Tenth Assembly, Public, ... 1836-37
Acts, Tenth Assembly, Special Session, ... 1837
Acts, Eleventh Assembly, Public, ... 1838-39
Acts, Eleventh Assembly, Special Session, ... 1839-40
Acts, Twelfth Assembly, ... 1840-41
Acts, Thirteenth Assembly, ... 1842-43
Acts, Fourteenth Assembly, ... 1844-45
Acts, Fifteenth Assembly, Public, ... 1846-47
Acts, Fifteenth Assembly, Private, ... 1846-47
Acts, Sixteenth Assembly, Public, ... 1849
Acts, Sixteenth Assembly, Private, ... 1849
Acts, Sixteenth Assembly, Second Session, ... 1849
Acts, Seventeenth Assembly, Public, ... 1851
Acts, Seventeenth Assembly, Private, ... 1851
Acts, Seventeenth Assembly, Second Session, ... 1852
Acts, Eighteenth Assembly, Public, ... 1853
Acts, Eighteenth Assembly, Private, ... 1853
Acts, Eighteenth Assembly, Second Session, ... 1854
Acts, Nineteenth Assembly, Public, ... 1855
Acts, Nineteenth Assembly, Private, ... 1855
Acts, Twentieth Assembly, Public, ... 1857
Acts, Twentieth Assembly, Private, ... 1857
Acts, Twenty-first Assembly, Public, ... 1859
Acts, Twenty-first Assembly, Private, ... 1859
Acts, Twenty-second Assembly, Public, ... 1861
Acts, Twenty-second Assembly, Private, ... 1861
Acts, Twenty-second Assembly, Extra Session, ... 1861
Acts, Twenty-third Assembly, Public, ... 1863
Acts, Twenty-third Assembly, Private, ... 1863
Acts, Twenty-fourth Assembly, Public, ... 1865
Acts, Twenty-fourth Assembly, Private, 2 vols., ... 1865
Acts, Twenty-fifth Assembly, Public, ... 1867
Acts, Twenty-fifth Assembly, Private, 3 vols., ... 1867
Acts, Twenty-fifth Assembly, First and Second Special Sessions, ... 1867
Acts, Twenty-sixth Assembly, Public, ... 1869
Acts, Twenty-sixth Assembly, Private, 4 vols., ... 1869
Acts, Twenty-seventh Assembly, Regular, Special and Adj. Sessions, ... 1871-72
Acts, Twenty-eighth Assembly, First and Second (adj.) Sessions, ... 1873-74
Acts, Twenty-ninth Assembly, ... 1875
Acts, Thirtieth Assembly, ... 1877
Acts, Thirty-first Assembly, ... 1879
Acts, Thirty-second Assembly, First Session, ... 1881
Acts, Thirty-second Assembly, Second Session (March) (bound with House and Senate Journals), ... 1882
Acts, Thirty-third Assembly, ... 1883
Acts, Thirty-fourth Assembly, ... 1885
Acts, Thirty-fifth Assembly, ... 1887

Indiana.

Acts, Thirty-sixth Assembly, ... 1889
Acts, Thirty-sixth Assembly, Second Session (bound with House and Senate Journals), ... 1890
Acts, Thirty-seventh Assembly, ... 1891
Acts, Thirty-eighth Assembly, ... 1893
Acts, Thirty-ninth Assembly, ... 1895
Acts, Thirty-ninth Assembly (Extra), ... 1895
Acts, Fortieth Assembly, ... 1897

CONSTITUTIONAL CONVENTIONS, ETC.

Journal of Convention, ... Springfield, 1862.
Debates and Proceedings (1870), 2 vols., ... Springfield, 1870.
Constitution of, ... 1870.

INDIAN TERRITORY.

Statute Law.

Laws of the Choctaw Nation (1852-1857), ... Fort Smith, 1858.
Constitution, Laws and Treaties of the Chickasaws, ... Tishomingo City, 1860.
Chickasaw Nation. Treaties and Laws, 1876-1890.
Laws of the Choctaw National Passed at the Choctaw Councils of 1876 and 1877, Atoka, 1878.
Same. Passed at the Regular Session of the General Council Convened at Tushk-a-Huma, 1889, Atoka, 1890.
Choctaw Nation. Laws, 1894-1897.
Osage Nation. Treaties and Laws, 1890.
Muskogee Nation. Constitution and Laws, Compiled by A. P. McKellop. Muskogee, 1893.

INDIANA.

(Organized May 7, 1800; Admitted December 11, 1816.)

Reports.

SUPREME COURT.

Reporters.	Vols.	How cited.	Period covered.
Blackford, I.,	8	Blackf.,	1817-48
Smith, T. L.,	1	Smith (Ind.),	1848-49
Carter, H. E.,	2	(1-2) Ind.,	1848-51

Indiana.

Reporters.	Vols.	How cited.	Period covered.
Porter, A. G.,	5	(3-7) Ind.,	1851-56
Tanner, G.,	7	(8-14) Ind.,	1856-60
Harrison, B.,	3	(15-17) Ind.,	1860-61
Kerr, M. C.,	5	(18-22) Ind.,	1861-64
Harrison, B.,	7	(23-29) Ind.,	1864-68
Black, J. B.,	24	(30-53) Ind.,	1868-77
Martin, A. N.,	17	(54-70) Ind.,	1877-80
Dice, F. M.,	29	(71-99) Ind.,	1880-85
Kern, J. W.,	17	(100-116) Ind.,	1885-89
Griffiths, J. L.,	16	(117-132) Ind.,	1889-93
Moon, S. R.,	11	(133-144) Ind.,	1893-96
Remy, C. F.,	6	(145-150) Ind.,	1896-98

APPELLATE COURT.

Reporters.	Vols.	How cited.	Period covered.
Griffith, J. L.,	5	(1-5) Ind. App.,	1890-93
Moon, S. R.,	9	(6-14) Ind. App.,	1893-96
Remy, C. F.,	6	(15-20) Ind. App.,	1896-98

SUPERIOR COURT OF MARION COUNTY.

Wilson, O. M.,	1	Wils (Ind.),	1871-74

Digests, Tables of Cases, Etc.

Authors.	Vols.	Reports digested.	Period covered
Conover, J. F.,	1	1 Blackf.,	1817-26
Gilman, C.,	1	1 to 4 Blackf.,	1817-38
Perkins, S. E.,	1	1 Blackf. to 7 Ind.,	1817-56
Davis, E. A.,	1	1 Blackf. to 16 Ind.,	1817-61
Davis, E. A., 2d ed.,	2	1 Blackf. to 16 Ind.,	1817-61
Davis, E. A., new ed.,	2	1 Blackf. to 46 Ind.,	1817-74
Abbott, B. V.,	2	1 Blackf. to 35 Ind.,	1817-71
Ripley, W. H.,	2	1 Blackf. to 73 Ind.,	1817-81
Black, J. B.,	1	73 to 114 Ind.,	1881-88
Burns, H., Index,	2	1 Blackf. to 70 Ind.,	1817-80
Burns, H., New Index,	2	1 Blackf. to 100 Ind.,	1817-85
Thompson, J. W., Table of Cases Cited, etc.,	2	1 Blackf. to 100 Ind.,	1817-1885

Statute Law.

REVISIONS, CODES, ETC.

Laws of the Northwest Territory, 1788-1802, ... Cincinnati, 1833.
Jones, J. R., and Johnson, J., Revised Laws of Indiana Territory, Vincennes, 1807.
Revised Laws, ... Corydon, 1824.
Revised Laws, ... Indianapolis, 1831.

Indiana.

Revised Statutes, ... Indianapolis, 1838.
Revised Statutes. By Samuel Bigger and G. H. Dunn, ... Indianapolis, 1843.
Revised Statutes. 2 vols., ... 1852.
Gavin, J., and Hord, O. B. Revised Statutes. Annotated. 2 vols. 2d ed., ... Indianapolis, 1870.
Davis, E. A., Supp to G. and H. Vol. 3, ... Indianapolis, 1870.
Davis, E. A. Revised Statutes. Annotated. 2 vols., ... Indianapolis, 1876.
Revised Statutes. Annotated by J. S. Frazer, D. Turpie and J. H. Stotsenburg, Commissioners. ..... Chicago, 1881.
Revised Statutes. Annotated. 2 vols., ... Chicago, 1888.
Elliott, W. F., Supp. to R. S., 1881. Annotated (1881-89), ... Indianapolis, 1889.
Thornton, W. W. and T. E., and E. E. Ballard. Annotated Indiana Practice Code, ... Cincinnati, 1889.
Thornton, W. W. Statutory Construction and Citations, ... Indianapolis, 1887.
Dunn, J. P., Revised Manual of Election Laws, ... Indianapolis, 1891.

SESSION LAWS.

Laws, Governor and Judges, First Session—re-print, ... 1801
Laws, Governor and Judges, Second Session—re-print, ... 1802
Laws, Governor and Judges, Third Session (March)—re-print, ... 1803
Laws, Governor and Judges, Fourth Session (September)—re-print, ... 1803
Laws, First General Assembly, First Session (July)—re-print, ... 1805
Laws, First General Assembly, Second Session (November)—re-print, ... 1806
Acts, Second General Assembly, First Session (August). See Revision, 1807, ... 1807
Acts, Second General Assembly, Second Session (September), ... 1808
Acts, Third General Assembly, First Session (November), ... 1810
Acts, Fourth General Assembly, First Session, ... 1813
Acts, Fifth General Assembly, First Session (August), ... 1814
Laws, First Session, ... 1816-17
Laws, Second Session, ... 1817-18
Special Acts, Second Session, ... 1817-18
Laws, Third Session, ... 1818-19
Laws, Fourth Session, ... 1819-20
Laws, Fifth Session, ... 1820-21
Laws, Sixth Session, ... 1821-22
Laws, Seventh Session, ... 1822-23
Laws, Eighth Session. See Revision, 1824.
Special Acts, Eighth Session, ... 1823-24
Laws, Ninth Session, ... 1825
Laws, Tenth Session, ... 1825-26
Laws, Eleventh Session, ... 1826-27
Laws, Twelfth Session, ... 1827-28
Laws, Thirteenth Session, ... 1828-29
Laws, Fourteenth Session, ... 1829-30
Laws, Fifteenth Session. See Revision, 1831.
Special Acts, Fifteenth Session, ... 1830-31
Laws, Sixteenth Session, ... 1831-32
Laws, Seventeenth Session, ... 1832-33
Laws, Eighteenth Session, ... 1833-34
Laws, Nineteenth Session, General, ... 1834-35
Laws, Nineteenth Session, Local, ... 1834-35
Laws, Twentieth Session, General, ... 1835-36
Laws, Twentieth Session, Local, ... 1835-36

Indiana.

Laws, Twenty-first Session, General, ... 1836-37
Laws, Twenty-first Session, Local, ... 1836-37
Laws, Twenty-second Session, General. See Revision, 1838.
Laws, Twenty-second Session, Local, ... 1837-38
Laws, Twenty-third Session, General, ... 1838-39
Laws, Twenty-third Session, Local, ... 1838-39
Laws, Twenty-fourth Session, General, ... 1839-40
Laws, Twenty-fourth Session, Local, ... 1839-40
Laws, Twenty-fifth Session, General, ... 1840-41
Laws, Twenty-fifth Session, Local, ... 1840-41
Laws, Twenty-sixth Session, General, ... 1841-42
Laws, Twenty-sixth Session, Local, ... 1841-42
Laws, Twenty-seventh Session, General, ... 1842-43
Laws, Twenty-seventh Session, Local, ... 1842-43
Laws, Twenty-eighth Session, General, ... 1843-44
Laws, Twenty-eighth Session, Local, ... 1843-44
Laws, Twenty-ninth Session, General, ... 1844-45
Laws, Twenty-ninth Session, Local, ... 1844-45
Laws, Thirtieth Session, General, ... 1845-46
Laws, Thirtieth Session, Local, ... 1845-46
Laws, Thirty-first Session, General, ... 1846-47
Laws, Thirty-first Session, Local, ... 1846-47
Laws, Thirty-second Session, General, ... 1847-48
Laws, Thirty-second Session, Local, ... 1847-48
Laws, Thirty-third Session, General, ... 1848-49
Laws, Thirty-third Session, Local, ... 1848-49
Laws, Thirty-fourth Session, General, ... 1849-50
Laws, Thirty-fourth Session, Local, ... 1849-50
Laws, Thirty-fifth Session, General, ... 1851
Laws, Thirty-fifth Session, Local, ... 1851
Laws, Thirty-sixth Session, General. See Revision, 1852.
Laws, Thirty-sixth Session, Special and Local, ... 1852
Laws, Thirty-seventh Session, ... 1853
Laws, Thirty-eighth Session, ... 1855
Laws, Thirty-ninth Session, ... 1857
Laws, Called Session (November), ... 1858
Laws, Fortieth Session, ... 1859
Laws, Forty-first Session, ... 1861
Laws, Special Session (April), ... 1861
Laws, Forty-second Session, ... 1863
Laws, Forty-third Session, ... 1865
No Forty-fourth Session.
Laws, Called Session (November), ... 1865
Laws, Forty-fifth Session, ... 1867
Laws, Forty-sixth Session, ... 1869
Laws, Special Session (April), ... 1869
Laws, Forty-seventh Session, ... 1871
Laws, Special Session (November), ... 1872
Laws, Forty-eighth Session, ... 1873
Laws, Forty-ninth Session, ... 1875
Laws, Special Session (March), ... 1875
Laws, Fiftieth Session, ... 1877
Laws, Special Session (March), ... 1877

Iowa.

Laws, Fifty-first Session, Regular and Special Sessions,	1879
Laws, Fifty-second Regular and Special Sessions,	1881
Laws, Fifty-third Session,	1883
Laws, Fifty-fourth Regular and Special Sessions,	1885
Laws, Fifty-fifth Session,	1887
Laws, Fifty-sixth Session,	1889
Laws, Fifty-seventh Session,	1891
Laws, Fifty-eight Session,	1893
Laws, Fifty-ninth Session,	1895
Laws, Sixtieth Session,	1897

IOWA.

(Organized June 12, 1838; Admitted December 28, 1846.)

Reports.

Reporters.	Vols.	How cited.	Period covered.
Morris, E.,	1	Mor. Iowa,	1839-46
Greene, G.,	4	G. Greene,	1847-54
Clarks, W. P.,	8	(1-8) Iowa,	1855-59
Withrow, T. F.,	13	(9-21) Iowa,	1859-66
Stiles, E. H.,	16	(22-37) Iowa,	1867-73
Runnells, J. S.,	19	(38-56) Iowa,	1873-81
Hight, B. W.,	2	(57-58) Iowa,	1881-82
Ebersole, E. C.,	22	(59-80) Iowa,	1882-90
Raymond, N. B.,	19	(81-89) Iowa,	1890-93
Salinger, B. I.,	16	(90-105) Iowa,	1893-98

Digests, Tables of Cases, Etc.

Authors.	Vols.	Reports digested.	Period covered.
Dillon, J. F.,	1	Mor. to 10 Iowa,	1839-60
Hammond, W. G.,	Vol. 2	10 to 20 Iowa,	1859-66
Lacy, J. F.,	Vol. 3	20 to 27 Iowa,	1866-69
Withrow, T. F., and Stiles, E. H.,	2	Mor. to 35 Iowa,	1839-72
Stiles, E. H., Sup., with Tables of Cited Cases,	Vol. 3	35 to 46 Iowa,	1872-77
Stiles, E. H., Sup.,	Vol. 4	47 to 56 Iowa,	1877-81
Binmore, H., Index of Cases Cited and Statutes Construed,	1	Mor. to 67 Iowa,	1839-85
McClain, E., Digest, with Cases Cited, etc.,	2	Mor. to 70 Iowa,	1839-87
Fairall, S. H.,	1	70 to 84 Iowa,	1887-92

Iowa.

CONSTITUTIONS.

Constitutional Convention, Journal, 1 vol., ... } Iowa City, 1857.
Constitutional Convention, Debates, 2 vols., ... }

Statute Law.

REVISIONS, CODES, ETC.

Revised Statutes, ... Iowa City, 1843.
Revised Code, ... Iowa City, 1851.
Revised Statutes, ... Des Moines, 1860.
Revised Code, ... Des Moines, 1873.
Miller, W. E., Revised and Annotated Code, ... Des Moines, 1888.
McClain, E., Annotated Statutes, 2 vols., ... Chicago, 1880.
McClain, E., Annotated Code and Statutes, 2 vols., ... Chicago, 1888.
Overton, D. Y., Code of Civil Procedure for Iowa and Wisconsin, Annotated, ... Chicago, 1875.

SESSION LAWS.

Laws, Territory, Regular Session, ... 1838-39
Laws, Territory, Regular Session, ... 1839-40
Laws, Territory, Extra Session, ... 1840
Laws, Territory, Regular Session, ... 1840-41
Laws, Territory, Regular Session, ... 1841-42
Laws, Territory, Local, ... 1842-43
Laws, Territory, Regular Session, ... 1843-44
Laws, Territory, Regular and Extra Session, ... 1844-45
Laws, Territory, Regular Session, ... 1845-46
Acts First General Assembly, Regular Session, ... 1846-47
Acts First General Assembly, Extra Session, ... 1848
Acts Second General Assembly, Regular Session, ... 1848-49
Acts Third General Assembly, Regular Session, ... 1850-51
Acts Fourth General Assembly, Regular Session, ... 1852-53
Acts Fifth General Assembly, Regular Session, ... 1854-55
Acts Fifth General Assembly, Extra Session, ... 1856
Acts Sixth General Assembly, Regular Session, ... 1856-57
Acts Seventh General Assembly, Regular Session, ... 1858
Acts Eighth General Assembly, Regular Session, ... 1860
Acts Eighth General Assembly, Extra Session, ... 1861
Acts Ninth General Assembly, Regular Session, ... 1862
Acts Ninth General Assembly, Extra Session, ... 1862
Acts Tenth General Assembly, Regular Session, ... 1864
Acts Eleventh General Assembly, Regular Session, ... 1866
Acts Twelfth General Assembly, Regular Session, ... 1868
Acts Thirteenth General Assembly, Regular Session, ... 1870
Acts Fourteenth General Assembly, Regular Session, Public and Private, ... 1872
Acts Fourteenth General Assembly, Adjourned Session, ... 1873
Acts Fifteenth General Assembly, Regular Session, Public and Private, ... 1874
Acts Sixteenth General Assembly, Regular Session, ... 1876
Acts Seventeenth General Assembly, Regular Session, ... 1878
Acts Eighteenth General Assembly, Regular Session, ... 1880

Kansas.

Acts Nineteenth General Assembly, Regular Session,	1882
Acts Twentieth General Assembly, Regular Session,	1884
Acts Twenty-first General Assembly, Regular Session,	1886
Acts Twenty-second General Assembly, Regular Session,	1888
Acts Twenty-third General Assembly, Regular Session,	1890
Acts Twenty-fourth General Assembly, Regular Session,	1892
Acts Twenty-fifth General Assembly, Regular Session,	1894
Acts Twenty-sixth General Assembly, Regular Session,	1896
Acts Twenty-eighth General Assembly, Regular Session,	1898

KANSAS.

(Organized May 30, 1854; Admitted January 29, 1861.)

Reports.

Reporters.	Vols.	How cited.	Period covered.
McCahon, J.,	1	McCahon,	1858-68
Banks, E. V.,	5	(1-5) Kan.,	1862-70
Webb, W. C.,	15	(6-20) Kan.,	1870-78
Randolph, A. M. F.,	36	(21-56) Kan.,	1878-95
Clemens, G. C.,	9	(51-59) Kan.,	1895-98

COURT OF APPEALS.

Reporters.	Vols.	How cited.	Period covered.
Randolph, A. M. F.,	2	(1-2) Kan. App.,	1895-96
Dewey, T. E.,	2	(3-4) Kan. App.,	1896-97
Clemens, G. C.,	2	(5-6) Kan. App.,	1897
Dewey, T. E.,	1	(7) Kan. App.,	1898

Digests, Etc.

Authors.	Vols.	Reports digested.	Period covered.
Dassler, C. W. F.,	Vol. 1	McCahon to 32 Kansas,	1858

Statute Law.

REVISIONS, CODES, ETC.

Revised Statutes,	St. Louis, 1855.
Revised Laws,	Topeka, 1862.
Compiled Laws,	Topeka, 1862.
Revised Statutes Annotated,	Lawrence, 1868.
Compiled Laws, by C. W. F. Dassler,	St. Louis, 1879.
Compiled Laws, by C. W. F. Dassler,	Topeka, 1881.

Kentucky.

Compiled Laws, by C. W. F. Dassler, ... Topeka, 1885.
Compiled School Laws, by A. B. Lemmon, ... Topeka, 1877.
Revised Statutes, by Irwin Taylor, 2 vols., ... Topeka, 1889.

SESSION LAWS.

Laws, Territory, First Session, See Revision of 1855, ... 1855
Laws, Territory, Second Session, ... 1857
Laws, Territory, Third Session, General, ... 1857
Laws, Territory, Fourth Session, General, ... 1858
Laws, Territory, Fifth Session, General, ... 1859
Laws, Territory, Fifth Session, Private, ... 1859
Laws, Territory, General and Special Sessions, ... 1860
Laws, State, First Session, ... 1861
Laws, State, Third Session, ... 1863
Laws, State, Fourth Session, ... 1864
Laws, State, Fifth Session, ... 1865
Laws, State, Eighth Session (See Revision), ... 1866
Laws, State, Ninth Session, ... 1869
Laws, State, Tenth Session, ... 1870
Laws, State, Eleventh Session, ... 1871
Laws, State, Twelfth Session, ... 1872
Laws, State, Thirteenth Session, ... 1873
Laws, State, Fourteenth Session, ... 1874
Laws, State, Special Session (bound with 1875), ... 1874
Laws, State, Fifteenth Session, ... 1875
Laws, State, Sixteenth Session, ... 1876
Laws, State, Seventeenth Session, ... 1877
Laws, State, Eighteenth Session, ... 1879
Laws, State, Nineteenth Session, See Revision of 1881, ... 1881
Laws, State, Twentieth Session, ... 1883
Laws, State, Special Session, ... 1884
Laws, State, Twenty-first Session, ... 1885
Laws, State, Special Session, ... 1886
Laws, State, Twenty-second Session, ... 1887
Laws, State, Twenty-third Session, ... 1889
Laws, State, Twenty-fourth Session, ... 1891
Laws, State, Twenty-fifth Session, ... 1893
Laws, State, Twenty-sixth Session, ... 1895
Laws, State, Twenty-seventh Session, ... 1897

KENTUCKY.

(Organized out of Virginia; Admitted June 1, 1792.)

Reports.

Reporters.	Vols.	How cited.	Period covered.
Hughes, J.,	1	Hughes Ky.,	1785-1801
Sneed (Kentucky Decisions),	1	Ky. Dec.,	1801-05
Hardin, M. D.,	1	Hardin,	1805-08

Kentucky.

Reporters.	Vols.	How cited.	Period covered.
Bibb, G. M.,	4	Bibb.,	1808-17
Marshall, A. K.,	3	A. K. Marsh,	1817-21
Littell, W.,	5	Littell,	1822-24
Littell, W. (Select Cases),	1	Lit. Sel. Cas.,	1795-1821
Monroe, T. B.,	7	T. B. Mon.,	1824-28
Marshall, J. J.,	7	J. J. Marsh,	1829-32
Dana, J. G.,	9	Dana,	1833-40
Monroe, Ben.,	18	B. Mon.,	1840-57
Metcalfe, J. P.,	4	Met., Ky.,	1858-63
Duvall, A.,	2	Duv.,	1863-66
Bush, W. P. D.,	14	Bush.,	1866-79
Rodman, J.,	5	(78-82) Ky.,	1879-85
Hines, E. W.,	17	(83-99) Ky.,	1885-96

Digests, Etc.

Authors.	Vols.	Reports digested.	Period covered.
Pirtle, H.,	2	Hardin to 7 J. J. Marsh,	1805-31
Monroe, B., and Harlan, J.,	2	Ky. Dec. to 14 B. Mon.,	1801-53
Cofer, M. H., Sup.,	1	14 B. Mon. to 2 Duv.,	1853-66
Trimble, W. W.,	1	1 to 11 Bush.,	1866-76
Stanton, R. H.,	2	Hughes to 11 Bush.,	1785-1876
Barbour, J.,	2	Hughes to 13 Bush.,	1785-1878

Statute Law.

REVISIONS, CODES, ETC.

Compilation of Laws (1792-1806). 2 vols., ... Lexington, 1799-1807.
Compilation of Laws, by Harry Toulmin, ... Frankfort, 1802.
Littell, W., Statute Law, with notes, 5 vols., ... Frankfort, 1809-19.
Littell, W., and Swigart, J., Digest of Statute Law. Annotated. 2 vols., ... Frankfort, 1822.
Morehead, C. S., and Brown, M., Digest of Statute Law. Annotated. 2 vols., ... Frankfort, 1834.
Loughborough, P. S., Digest of Statute Law. Annotated. (Sup. to above), ... Frankfort, 1842.
Wickliffe, C. A., Turner, S., and Nicholas, S. S., Revised Statutes, Frankfort, 1852.
Stanton, R. H., Revised Statutes. Annotated. 2 vols., ... Cincinnati, 1860.
Myers, H., Digest of Laws. Annotated. (Sup. to above), ... Cincinnati, 1866.
Stanton, R. H., Revised Statutes, new ed., ... Cincinnati, 1867.
Bullock, E. J., and Johnson, W., General Statutes, ... Frankfort, 1873.
Bullitt, J. F., and Feland, J., General Statutes, ... Frankfort, 1881.
Bullitt, J. F., and Feland, J., General Statutes, ... Frankfort, 1883.
Code of Civil Practice. 2 d ed., ... Frankfort, 1853.
Johnson, M. C., Harlan, J., and Stevenson, J. W., Civil and Criminal Code, ... Frankfort, 1854.
Stanton, R. H., Civil and Criminal Code, ... Cincinnati, 1859.

Kentucky.

Myers, H., Civil and Criminal Code, ... Cincinnati, 1867.
Buckner, R. A., and Bullitt, J. F., Civil and Criminal Code, ... Frankfort, 1876.
Assessors Laws, ... Louisville, 1886.

CONSTITUTIONS.

Constitutional Convention, Debates, 4 vols., ... 1890
Constitution, ... 1891

SESSION LAWS.

Acts, Tenth General Assembly, ... 1801
Acts, Eleventh General Assembly, ... 1802
Acts, Fifteenth General Assembly, ... 1806
Acts, Sixteenth General Assembly, First Session, ... 1807-08
Acts, Nineteenth General Assembly, ... 1810-11
Acts, Twentieth General Assembly, ... 1811-12
Acts, Twenty-first General Assembly, ... 1812-13
Acts, Twenty-second General Assembly, ... 1813-14
Acts, Twenty-third General Assembly, ... 1814-15
Acts, Twenty-fourth General Assembly, ... 1815-16
Acts, Twenty-fifth General Assembly, ... 1816-17
Acts, Twenty-sixth General Assembly, ... 1817-18
Acts, Twenty-seventh General Assembly, ... 1818-19
Acts, Twenty-eighth General Assembly, ... 1819-20
Acts, Twenty-ninth General Assembly, ... 1820
Acts, Thirtieth General Assembly, First Session, ... 1821
Acts, Thirtieth General Assembly, Second Session, ... 1822
Acts, Thirty-first General Assembly, ... 1822
Acts, Thirty-second General Assembly, ... 1823-24
Acts, Thirty-third General Assembly, ... 1824-25
Acts, Thirty-fourth General Assembly, ... 1825-26
Acts, Thirty-fifth General Assembly, ... 1826-27
Acts, Thirty-sixth General Assembly, ... 1827-28
Acts, Thirty-seventh General Assembly, ... 1828-29
Acts, Thirty-eighth General Assembly, ... 1829-30
Acts, Thirty-ninth General Assembly, ... 1830-31
Acts, Fortieth General Assembly, ... 1831-32
Acts, Forty-first General Assembly, ... 1832-33
Acts, Forty-second General Assembly, ... 1833-34
Acts, Forty-third General Assembly, ... 1834-35
Acts, Forty-fourth General Assembly, ... 1835-36
Acts, General Assembly, ... 1836-37
Acts, General Assembly, ... 1837-38
Acts, General Assembly, ... 1838-39
Acts, General Assembly, ... 1839-40
Acts, General Assembly, Called and Regular Sessions, ... 1840-41
Acts, General Assembly, ... 1841-42
Acts, General Assembly, ... 1842-43
Acts, General Assembly, ... 1843-44
Acts, General Assembly, ... 1844-45
Acts, General Assembly, ... 1845-46
Acts, General Assembly, ... 1846-47
Acts, General Assembly, ... 1847-48
Acts, General Assembly, ... 1848-49

Louisiana.

Acts, General Assembly,	1849-50
Acts, General Assembly (Vol. 2),	1850-51
Acts, General Assembly,	1851-52
Acts, General Assembly, 2 vols.,	1853-54
Acts, General Assembly, 2 vols.,	1855-56
Acts, General Assembly, Vol. 1),	1857-58
Acts, General Assembly, 2 vols.,	1859-60
Acts, General Assembly, Called Session (January),	1861
Acts, General Assembly, Called Session (May),	1861
Acts, General Assembly (Sept., 1861; Adj. Nov., 1861; Feb., 1862; Aug., 1862, and Jan., 1863),	1861-63
Acts, General Assembly,	1863-64
Acts, General Assembly, 2 vols.,	1865
Acts, General Assembly, 2 vols in 1,	1865-66
Acts, General Assembly, 2 vols.,	1867-68
Acts, General Assembly, 2 vols.,	1869-70
Acts, General Assembly, 2 vols.,	1871-72
Acts, General Assembly, Adjourned Session, 2 vols.,	1873
Acts, General Assembly,	1873-74
Acts, General Assembly, 2 vols.,	1876
Acts, General Assembly, 2 vols.,	1878
Acts, General Assembly, 2 vols.,	1879
Acts, General Assembly, 2 vols.,	1881
Acts, General Assembly, 2 vols.,	1883-84
Acts, General Assembly, 2 vols.,	1885-86
Acts, Public and Private, 3 vols.,	1887-88
Acts, Public and Private, 3 vols.,	1889-90
Acts, Public,	1891
Acts, Public,	1892
Acts, Public,	1893
Acts, Public,	1894
Acts, Public,	1896
Acts, Public,	1897
Acts, Public,	1898

LOUISIANA.

(Organized March 3, 1805; Admitted April 30, 1812.)

Reports.

Reporters.	Vols.	How cited.	Period covered.
Martin, F. X.,*	12	Mart. La.,	1809-23
Martin, F. X. (New Series),*	8	Mart. N. S.,	1823-30

*Harrison, J. B. Condensed Reports, 4 vols.
Vol. I contains 1-9 Martin La.
Vol. II contains 10-12 Martin and 1-2 Martin (N. S.)
Vol. III contains 3-6 Martin (N. S.)
Vol. IV contains 7-8 Martin (N. S.)

Louisiana.

Reporters.	Vols.	How cited.	Period covered.
Miller, B. W.,	5	(1-5) La.,	1830-33
Curry, T.,	14	(6-19) La.,	1833-41
Robinson, M. M.,	12	Rob. La.,	1841-46
Robison, M. M.,	4	(1-4) La. An.,	1846-49
King, W. W.,	2	(5-6) La. An.,	1850-51
Rudolph, W. M.,	5	(7-11) La. An.,	1852-56
Ogden, A. N.,	4	(12-15) La. An.,	1857-60
Glenn, S. F.,	3	(16-18) La. An.,	1861-66
Hawkins, J.,	6	(19-24) La. An.,	1867-72
Gayarre, C.,	4	(25-28) La. An.,	1873-76
Roberts, P.,	3	(29-31) La. An.,	1877-79
Denis, H.,	15	(32-46) La. An.,	1880-94
Rogers, Walter H.,	3	(47-49) La. An.,	1895-97
Manning, T. C. (Unreported Cases),	1	Manning,	1877-80

COURT OF APPEALS.

Reporters.	Vols.	How cited.	Period covered.
McGloin, F.,	1	McGloin,	1880

Digests.

Authors.	Vols.	Reports digested.	Period covered.
Hennen, W. D.,	2	Martin to 15 La. An.,	1809-60
Walker, S. R. and C. L.,	1	15 to 21 La. An.,	1860-69
Louque, C.,	1	15 to 30 La. An.,	1860-78
Knobloch, A. F. (Criminal),	1	Martin to 39 La. An.,	1809-87
Christy, W.,	1	Martin to 5 Mart. N. S.,	1813-26
Benjamin, J. P., and Slidell, T.,	1	Martin to 14 La.,	1809-39

Statute Law.

REVISIONS, CODES, ETC.

Compiled Laws, Territory of Orleans (English and French), ...New Orleans, 1806.
Digest of Civil Laws, Territory of Orleans (English and French),.New Orleans, 1808.
Martin, F. X., Digest of Laws. 3 vols. (English and French), ...New Orleans, 1816.
Moreau-Lislet, L., and Carleton, H., The Laws of Las Siete Partidas (The Seven Parts) in force in Louisiana. 2 vols., ...New Orleans, 1820.
Code of Civil Procedure (French), ...New Orleans, 1824.
Code of Civil Procedure (English), ...New Orleans, 1824.
Livingston, E., Penal Code, ...New Orleans, 1824.
Livingston, E., Code of Crim. Procedure, ...New Orleans, 1825.
Same, Report to Code of Prison Discipline, ...Philadelphia, 1823.
Civil Code, ...New Orleans, 1825.
Commercial Code, ...New Orleans, 1825.

Louisiana.

Lislet, L. M., Digest of Laws. 2 vols., ... New Orleans, 1828.
Livingston, E., Criminal Code, ... Philadelphia, 1833.
Upton, U. S., and Jennings, N. R., Civil Code, ... New Orleans, 1838.
Upton, U. S., Code of Civil Practice. Annotated (English and Fr.), New Orleans, 1839.
Bullard, H. A., and Curry, T., Digest of Laws, ... New Orleans, 1842.
Greiner, M., Digest of Laws, ... New Orleans, 1841.
Robinson, M. M., Digest of Penal Laws, ... New Orleans, 1841.
Morgan, T. G., Civil Code, ... New Orleans, 1853.
Phillips, U. B., Revised Statutes, ... New Orleans, 1856.
Fuqua, J. O., Code of Civil Practice. Annotated, ... New Orleans, 1867.
Fuqua, J. O., Civil Code, ... New Orleans, 1869.
Code of Practice, ... New Orleans, 1870.
Revised Civil Code, ... New Orleans, 1870.
Revised Statutes, ... New Orleans, 1870.
Voorhies, A., Revised Civil Code. Annotated, ... New Orleans, 1875.
Voorhies, A., Revised Civil Code. Annotated. New ed., by E. D. Saunders, ... New Orleans, 1888.
Voorhies, A., Revised Laws. 2d ed., ... New Orleans, 1884.
Voorhies, A., Code of Practice. 3d ed., ... New Orleans, 1882.
Revised Code, ... New Orleans, 1887.

CONSTITUTIONAL.

Constitutional Convention, Journal, ... 1845
Constitutional Convention, Debates, ... 1845
Constitutional Convention, Journal, ... 1864
Constitutional Convention, Journal, ... 1879
Constitution, ... 1898

CONSTITUTIONAL CONVENTIONS.

Journal and Debates, 2 vols., Convention, ... 1845
Journal, 1 vol., Convention, ... 1864
Journal, 1 vol., Convention, ... 1879

SESSION LAWS.

Acts, Territory of Orleans, Legislative Council, First and Second Sessions, ... 1804-05
Acts, Territory of Orleans, First Legislature, First Session, ... 1806
Acts, Territory of Orleans, First Legislature, Second Session, ... 1807
Acts, Territory of Orleans, Second Legislature, First Session, ... 1808
Acts, Territory of Orleans, Second Legislature, Second Session, ... 1809
Acts, Territory of Orleans, Third Legislature, First Session, ... 1810
Acst, Territory of Orleans, Third Legislature, Second Session, ... 1811
Acts, State, First Legislature, First Session, ... 1812
Acts, State, First Legislature, Second Session, ... 1812-13
Acts, State, First Legislature, Third Session, ... 1814
Acts, State, Second Legislature, First Session, ... 1814-15
Acts, State, Second Legislature, Second Session, ... 1816
Acts, State, Third Legislature, First Session, ... 1816-17
Acts, State, Third Legislature, Second Session, ... 1818
Acts, State, Fourth Legislature, First Session, ... 1819
Acts, State, Fourth Legislature, Second Session, ... 1820
Acts, State, Fifth Legislature, First Session, ... 1820-21
Acts, State, Fifth Legislature, Second Session, ... 1822

Louisiana.

Acts, State, Sixth Legislature, First Session, ... 1823
Acts, State, Sixth Legislature, Second Session, ... 1824
Acts, State, Seventh Legislature, First Session, ... 1824-25
Acts, State, Seventh Legislature, Second Session, ... 1826
Acts, State, Eighth Legislature, First Session, ... 1827
Acts, State, Eighth Legislature, Second Session, ... 1828
Acts, State, Ninth Legislature, First Session, ... 1828-29
Acts, State, Ninth Legislature, Second Session, ... 1830
Acts, State, Tenth Legislature, ... 1831
Acts, State, Tenth Legislature, First Session, ... 1832
Acts, State, Eleventh Legislature, First Session, ... 1833
Acts, State, Eleventh Legislature, Second Session, ... 1833-34
Acts, State, Twelfth Legislature, First Session, ... 1835
Acts, State, Twelfth Legislature, Second Session, ... 1836
Acts, State, Thirteenth Legislature, First Session, ... 1837
Acts, State, Thirteenth Legislature, Second Session, ... 1837-38
Acts, State, Fourteenth Legislature, First Session, ... 1839
Acts, State, Fourteenth Legislature, Second Session, ... 1840
Acts, State, Fifteenth Legislature, First Session, ... 1841
Acts, State, Fifteenth Legislature, Second Session, ... 1841-42
Acts, State, Sixteenth Legislature, First Session, ... 1843
Acts, State, Sixteenth Legislature, Second Session, ... 1844
Acts, State, Seventeenth Legislature, First Session, ... 1845
Acts, State, First Legislature, First Session, ... 1846
Acts, State, First Legislature, Second Session, ... 1847
Acts, State, Second Legislature, First Session, ... 1848
Acts, State, Second Legislature, Extra Session (December), ... 1848
Acts, State, Third Legislature, ... 1850
Acts, State, Fourth Legislature, ... 1852
Acts, State, First Legislature, Regular Session, ... 1853
Acts, State, Second Legislature, First Session, ... 1854
Acts, State, Second Legislature, Second Session, ... 1855
Acts, State, Third Legislature, First Session, ... 1856
Acts, State, Third Legislature, Second Session, ... 1857
Acts, State, Fourth Legislature, First Session, ... 1858
Acts, State, Fourth Legislature, Second Session, ... 1859
Acts, State, Fifth Legislature, First Session, ... 1860
Acts, State, Fifth Legislature, Second Session, ... 1861
Acts, State, Sixth Legislature, First Session, ... 1861-62
Acts, State, First General Assembly, First and Second Sessions, ... 1864-65
Acts, State, General Assembly, Extra Session (November), ... 1865
Acts, State, Second Legislature, First Session, ... 1866
Acts, State, Second Legislature, Second and Extra (June) Session, ... 1867
Acts, State, First Legislature, First Session, ... 1868
Acts, State, First Legislature, Second Session, ... 1869
Acts, State, First Legislature, Third and Extra (March) Sessions, ... 1870
Acts, State, Second Legislature, First Session, ... 1871
Acts, State, Second Legislature, Second Session, ... 1872
Acts, State, Third Legislature, First Session, ... 1873
Acts, State, Third Legislature, Second Session, ... 1874
Acts, State, Fourth Legislature, Extra Sessions, ... 1875
Acts, State, Fourth Legislature, Second Session, ... 1876
Acts, State, Fifth Legislature, First and Extra Sessions, ... 1877

Maine.

Acts, State, Fifth Legislature, Second and Extra Sessions,	1878
Acts, State, Sixth Legislature, First Session,	1879
Acts, State, Regular Session,	1880
Acts, State, Extra Sessions,	1881
Acts, State, Regular Session,	1882
Acts, State, Regular Session,	1886
Acts, State, Regular Session,	1888
Acts, State, Regular Session,	1890
Acts, State, Regular Session,	1892
Acts, State, Regular Session,	1894
Acts, State, Regular Session,	1896
Acts, State, Regular Session,	1898

MAINE.

(Organized out of Massachusetts; Admitted March 15, 1820.)

Reports.

Reporters.	Vols.	How cited.	Period covered
Greenleaf, S.,	9	Greenl., or (1-9) Me.,	1820-32
Fairfield, J.,	3	Fairfield, or (10-12) Me.,	1833-35
Shepley, J.,	6	Shep., or (13-18) Me.,	1836-41
Appleton, J.,	1	(19) Me.,	1841
Appleton, J., and Shepley, J.,	1	(20 Me.,	1841
Shepley, J.,	10	(21-30) Me.,	1842-49
Redington, A.,	5	(31-35) Me.,	1849-53
Heath, S.,	5	(36-40) Me.,	1853-55
Adams, J. M.,	2	(41-42) Me.,	1856
Ludden, T.,	2	(43-44) Me.,	1857-58
Hubbard, W.,	7	(45-51) Me.,	1858-65
Virgin, W. W.,	9	(52-60) Me.,	1860-72
Smith, E. B.,	4	(61-64) Me.,	1867-75
Pulsifer, J. D.,	4	(65-68) Me.,	1874-78
Hastings, D. R.,	2	(69-70) Me.,	1878-80
Spaulding, J. W.,	10	(71-80) Me.,	1879-88
Hamlin, C.,	3	(81-91) Me.,	1888-98

Digests.

Authors.	Vols.	Reports digested.	Period covered.
Virgin, W. W.,	2	27 to 46 Maine,	1847-59
Plaisted, H. M., and Appleton, F. H.,	1	1 to 68 Maine,	1820-78
Coffin, E. P. (Supp.),	1	69 to 81 Maine,	1879-88

Maine.

Statute Law.

REVISIONS, CODES, ETC.

Revised Laws. 2 vols., ... Brunswick, 1821.
Revised Statutes. Annotated, ... Augusta, 1841.
Revised Statutes. Annotated, ... Bangor, 1857.
Revised Statutes. Annotated, ... Portland, 1871.
Revised Statutes. Annotated, ... Portland, 1884.

CONSTITUTIONAL.

Constitution of 1819, as amended in 1875, and since, ... Augusta, 1887.
Constitutional Convention of 1819-20.

CONSTITUTIONAL CONVENTION.

Journal, 1 vol., Convention, ... 1819-20

SESSION LAWS.

Acts, Public, Second Legislature, ... 1822
Acts, Public, Third Legislature, ... 1823
Acts, Public, Fourth Legislature, ... 1824
Acts, Public, Fifth Legislature, ... 1825
Acts, Public, Sixth Legislature, ... 1826
Acts, Public, Seventh Legislature, ... 1827
Acts, Public, Eighth Legislature, ... 1828
Acts, Public, Ninth Legislature, ... 1829
Acts, Public, Tenth Legislature, ... 1830
Resolves, Eleventh Legislature, ... 1831
Acts, Public, Twelfth Legislature, ... 1832
Acts, Special and Private, Twelfth Legislature, ... 1832
Resolves, Twelfth Legislature, ... 1832
Acts, Public, Thirteenth Legislature, ... 1833
Acts, Special and Private, Thirteenth Legislature, ... 1833
Resolves, Thirteenth Legislature, ... 1833
Acts, Public, Fourteenth Legislature, ... 1834
Acts, Special and Private, Fourteenth Legislature, ... 1834
Resolves, Fourteenth Legislature, ... 1834
Acts, Public, Fifteenth Legislature, ... 1835
Acts, Special and Private, Fifteenth Legislature, ... 1835
Resolves, Fifteenth Legislature, ... 1835
Acts, Public, Sixteenth Legislature, ... 1836
Acts, Special and Private, Sixteenth Legislature, ... 1836
Resolves, Sixteenth Legislature, ... 1836
Acts, Public, Seventeenth Legislature, ... 1837
Acts, Special and Private, Seventeenth Legislature, ... 1837
Resolves, Seventeenth Legislature, ... 1837
Acts, Public, Eighteenth Legislature, ... 1838
Acts, Special and Private, Eighteenth Legislature, ... 1838
Resolves, Eighteenth Legislature, ... 1838
Acts, Public, Nineteenth Legislature, ... 1839
Acts, Special and Private, Nineteenth Legislature, ... 1839
Resolves, Nineteenth Legislature, ... 1839
Acts and Resolves, Twentieth Legislature, ... 1840

Maine.

Acts and Resolves, Twenty-first Legislature,	1841
Acts and Resolves, Twenty-second Legislature, Regular and Extra Sessions,	1842
Acts and Resolves, Twenty-third Legislature,	1843
Acts and Resolves, Twenty-fourth Legislature,	1844
Acts and Resolves, Twenty-fifth Legislature,	1845
Acts and Resolves, Twenty-sixth Legislature,	1846
Acts and Resolves, Twenty-seventh Legislature,	1847
Acts and Resolves, Twenty-eighth Legislature,	1848
Acts and Resolves, Twenty-ninth Legislature,	1849
Acts and Resolves, Thirtieth Legislature,	1850
Acts andResolves, Thirty-first Legislature,	1851
Acts and Resolves, Thirty-first Legislature,	1852
Acts and Resolves, Thirty-second Legislature,	1853
Acts and Resolves, Thirty-third Legislature, Regular and Extra Sessions,	1853-54
Acts and Resolves, Thirty-fourth Legislature,	1855
Acts and Resolves, Thirty-fifth Legislature,	1856
Acts and Resolves, Thirty-sixth Legislature,	1857
Acts and Resolves, Thirty-seventh Legislature,	1858
Acts and Resolves, Thirty-eighth Legislature,	1859
Acts and Resolves, Thirty-ninth Legislature,	1860
Acts and Resolves, Fortieth Legislature,	1861
Acts and Resolves, Forty-first Legislature,	1862
Acts and Resolves, Forty-second Legislature,	1863
Acts and Resolves, Forty-third Legislature,	1864
Acts and Resolves, Forty-fourth Legislature,	1865
Acts and Resolves, Forty-fifth Legislature,	1866
Acts and Resolves, Forty-sixth Legislature,	1867
Acts and Resolves, Forty-seventh Legislature,	1868
Acts and Resolves, Forty-eighth Legislature,	1869
Acts and Resolves, Forty-ninth Legislature,	1870
Acts and Resolves, Fiftieth Legislature,	1871
Acts and Resolves, Fifty-first Legislature,	1872
Acts and Resolves, Fifty-second Legislature,	1873
Acts and Resolves, Fifty-third Legislature,	1874
Acts and Resolves, Fifty-fourth Legislature,	1875
Acts and Resolves, Fifty-fifth Legislature,	1876
Acts and Resolves, Fifty-sixth Legislature,	1877
Acts and Resolves, Fifty-seventh Legislature,	1878
Acts and Resolves, Fifty-eight Legislature,	1879
Acts and Resolves, Fifty-ninth Legislature,	1880
Acts and Resolves, Sixtieth Legislature,	1881
Acts and Resolves, Sixty-first Legislature,	1883
Acts and Resolves, Sixty-second Legislature,	1885
Acts and Resolves, Sixty-third Legislature,	1887
Acts and Resolves, Sixty-fourth Legislature,	1889
Acts and Resolves, Sixty-fifth Legislature,	1891
Acts and Resolves, Sixty-sixth Legislature,	1893
Acts and Resolves, Sixty-seventh Legislature,	1895
Acts and Resolves, Sixty-eight Legislature,	1897

MARYLAND.

Reports.

LAW.

Reporters.	Vols.	How cited.	Period covered.
Harris, T., Jr., and McHenry, J.,	4	H. & McH.,	1658-1799
Harris, T., and Johnson, R.,	7	H. & J.,	1800-26
Harris, T., and Gill, R. W.,	2	H. & G.,	1826-29
Gill, R. W., and Johnson, J.,	12	G. & J.,	1829-42
Gill, R. W.,	9	Gill,	1843-51
McGruder, A. C.,	2	(1-2) Md.,	1851-52
Miller, O.,	16	(3-18) Md.,	1852-62
Brewer, N.,	8	(19-26) Md.,	1862-66
Stockett, J. S.,	47	(27-79) Md.,	1867-94
Brantly, W. T.,	8	(80-87) Md.,	1894-95

CHANCERY.

Bland, T.,	3	Bland,	1811-32
Maryland Chancery Decisions,	4	Md. Ch.,	1847-54

Digests, Tables of Cases, Etc.

Authors.	Vols.	Reports digested.	Period covered.
Stockett, J. S., Merrick, R. T., and Miller, O. (Dig. with cases overruled, etc.),	1	1 Gill to 8 Md. and Md. Ch.,	1843-55
Cohen, J. I., and Lee, J. F. (Dig. with cases overruled, etc.),	1	9 to 20 Md.,	1855-63
Burgwyn, W. H. S. (Dig. with cases cited, etc.),	1	21 to 45 Md.; citations H. and McH. to 45 Md.,	1863-76
Dorsey, Thomas B.,	1	46-65 Md.,	1876-86
Ringgold, J. T. (Index),	1	1 H. and McH. to 61 Md. and Bland. and Md. Ch.,	1658-1883
Norris, W. H., Brown, G. W., and Brune, F. W.,	2	1 H. & McH. to 12 G. & J. and Bland Ch.,	1658-1842

Statute Law.

REVISIONS, CODES, ETC.

Kilty, W., Harris, T., and Watkins, J. N., Revised Statutes. 7 vols., ... Annapolis, 1799-1819

Bisset, James., Abridgment and Collection of Statutes, ... Philadelphia, 1759.

Maryland.

Bacon, Thos., Compiled Statutes, ...Annapolis, 1765.
Young, Samuel, City Laws of Baltimore, ...Baltimore, 1816.
Index to Laws, 1832-37, ...Annapolis, 1838.
Dorsey, C., Compiled Statutes. Annotated. 3 vols., ...Baltimore, 1840.
Scott, O., McCullough, H., and Mackall, H. J., Code of Laws. 2 vols., ...Baltimore, 1860.
Alexander, J. J., British Statutes in Force, ...Baltimore, 1870.
Mayer, L., Fisher, L. C., and Cross, E. J. D., Revised Code. Annotated. Vol. 1, ...Baltimore, 1879.
Public General Laws. 2 vols. Revised Code, by J. P. Poe, ...Baltimore, 1888.
Public Local Laws. 2 vols. Revised Code, by J. P. Poe, ...Baltimore, 1888.
Dorsey, C., Testamentary Laws. Annotated, ...Baltimore, 1838.
Hinkley, E. O., Testamentary Laws, ...
Hinkley, E. O., Constitution of 1864. Annotated, ...Annapolis, 1864.
Hinkley, E. O., Constitution of 1867. Annotated, ...Baltimore, 1867.
Constitutional Convention, Debates. 3 vols. 1864.
Constitutional Convention Proceedings, 1864 and 1867.

SESSION LAWS.

Laws (folio), ... 1785, 1786, 1787, 1788, 1789, 1790
Laws (folio), ... 1791, 1792, 1793, 1794, 1795, 1796
Laws, ... 1810
Laws, ... 1811-12
Laws, ... 1812-13
Laws, ... 1813-14
Laws, ... 1814-15
Laws, ... 1815-16
Laws, ... 1816
Laws, ... 1817-18
Laws, ... 1818-19
Laws, ... 1819-20
Laws, ... 1820-21
Laws, ... 1821-22
Laws, ... 1822-23
Laws, ... 1823-24
Laws, ... 1824-25
Laws, ... 1825-26
Laws, ... 1826-27
Laws, ... 1827-28
Laws, ... 1828-29
Laws, ... 1829-30
Laws, ... 1830-31
Laws, ... 1831-32
Laws, ... 1832-33
Laws, ... 1833-34
Laws, ... 1834-35
Laws, ... 1835-36
Laws, ... 1836-37
Laws, ... 1837-38
Laws, ... 1838-39
Laws, ... 1839-40
Laws, Regular and Extra Sessions, ... 1840-41
Laws, ... 1841-42

Massachusetts.

Laws,	1842-43
Laws,	1843-44
Laws,	1844-45
Laws,	1845-46
Laws,	1846-47
Laws,	1847-48
Laws,	1849-50
Laws,	1852
Laws,	1853
Laws,	1854
Laws,	1856
Laws,	1858
Laws,	1860
Laws, Special Session,	1861
Laws,	1861-62
Laws,	1864
Laws,	1865
Laws, Extra Session,	1866
Laws,	1867
Laws,	1868
Laws,	1870
Laws,	1872
Laws,	1874
Laws,	1876
Laws,	1878
Laws,	1880
Laws,	1882
Laws,	1884
Laws,	1886
Laws,	1888
Laws,	1890
Laws,	1892
Laws,	1894
Laws,	1896
Laws,	1898

CONSTITUTIONAL CONVENTIONS.

Debates, 3 vols., Convention,	1864
Proceedings, Convention,	1864
Proceedings, Convention,	1867

MASSACHUSETTS.

Reports.

Reporters.	Vols.	How cited.	Period covered.
Quincy, J.,	1	Quincy,	1761-72
Williams, E.,	1	(1) Mass.,	1804-05

Massachusetts.

Reporters.	Vols.	How cited.	Period covered.
Tyng, D. A.,	16	(2-17) Mass.,	1806-22
Pickering, O.,	24	(18-41) Mass. or Pick.,	1822-40
Metcalf, T.,	13	(42-54) Mass. or Met.,	1840-47
Cushing, L. S.,	12	(55-66) Mass. or Cush.,	1848-53
Gray, H.,	16	(67-82) Mass. or Gray,	1854-60
Allen, C.,	14	(83-96) Mass. or Allen,	1861-67
Browne, A. G.,	13	(97-109) Mass.,	1867-72
Browne, A. G., and Gray, J. C.,	2	(110-111) Mass.,	1872-73
Browne, A. G.,	3	(112-114) Mass.,	1873-74
Lathrop, J.,	31	(115-145) Mass.,	1874-88
Kellen, W. V.,	9	(146-155) Mass.,	1888-92
Tucker, Geo. F.,	16	(156-171) Mass.,	1892-98
Woodman's Thatcher's Criminal Cases of Boston, 1 vol.,			1823-42
Cushing, Storey and Josselyn's Election Cases, 1 vol.,			1780-1852

Digests, Tables of Cases, Etc.

Authors.	Vols.	Reports digested.	Period covered.
Bigelow, L.,	2	1 to 24 Mass.,	1804-29
Metcalf, T.,	1	13 Mass. to 1 Pick.,	1816-23
Minot, G.,	1	1 Mass. to 4 Met.,	1804-42
Minot, G., Sup.,	1	4 Met. to 3 Cush.,	1842-49
Harris, Charles N.,		Mass. Citations,	1894
Bennett, E. H., and Heard, F. F.,	2	1 Mass. to 8 Gray,	1804-57
Bennett, E. H., and Holland, H. W., Sup.,	Vol. 3	9 Gray to 102 Mass.,	1857-69
Bennett, E. H., Gray, R., and Swift, H. W.,	3	1 to 127 Mass.,	1804-79
Williams, C. F., Sup.,	1	128 to 134 Mass.,	1879-83
Kellen, W. V., Sup.,	1	128 to 144 Mass.,	1879-87
Thropp, M. H.,	2	1 to 141 Mass.,	1804-86
Bell, C. U., Index.,	1	103 to 120 Mass.,	1869-76
Kellen, W. V., Ind.-Dig.,	1	Quincy to 137 Mass.,	1761-1884
Kellen,	1	Quincy to 150 Mass.,	1761-1890
Williams, G. F., Table of Cases Cited,	1	Quincy to 122 Mass.,	1761-1877
Same, Sup.,	1	122 to 132 Mass.,	1877-82

Statute Law.

REVISIONS, CODES, ETC.

Compiled Laws (Plymouth Colony), 1634-1779, ... Boston, 1814.

Charter, and Acts and Laws of the Province of Massachusetts Bay, 1692 to 1752, ... Boston, 1742-52.

Acts and Resolves of Province of Massachusetts Bay, 1692 to 1780, 7 vols., ... Boston, 1869-92.

Compiled Laws. 2 vols. (1692-1719), ... Boston, 1714-19.

Same. 2 vols (1780-1800). Vol. 3. Perpetual Laws (1799-1801).

Massachusetts.

Same. 4 vols (1780-1811), ... Boston, 1807-11.
Laws and Resolves. 2 vols (1780-1783).
General Resolves. 35 vols (1781-1806).
Stearns, A., Shaw, L., and Metcalf, T., General Laws. 2 vols., ... Boston, 1823.
Metcalf, T., and Mann, H., Revised Statutes, ... Boston, 1836.
Richardson, W. A., and Sanger, G. P., General Statutes, ... Boston, 1860.
Public Statutes, ... Boston, 1882.
Public Statutes, Supp. by C. E. Merrill, ... Boston, 1890.
Index to Public Statutes, 1882 to 1887, by W. V. Kellen, ...

CONSTITUTIONAL CONVENTION.

Debates and Proceedings, ... 1820-21
Debates, 3 vols., ... 1853
Journal, 1 vol., ... 1853

SESSION LAWS.

Laws (May), ... 1806
Laws (January and May), ... 1807
Laws (January, June and November), ... 1808
Laws (January and May), ... 1809
Laws (January and May), ... 1810
Laws (January), ... 1811
Laws (June), ... 1816
Laws (November), ... 1816
Laws (May), ... 1817
Laws (January), ... 1818
Laws (June), ... 1818
Laws (January), ... 1819
Laws (May), ... 1819
Laws (January), ... 1820
Laws (May), ... 1820
Laws (January), ... 1821
Laws (May), ... 1821
Laws (January), ... 1822
Laws (May), ... 1822
Laws (January), ... 1824
Laws (May), ... 1824
Laws (January), ... 1825
Laws (June), ... 1825
Laws (January), ... 1826
Laws (June), ... 1826
Laws (January and June), ... 1827
Laws (January), ... 1828
Laws (June), ... 1828
Laws (January), ... 1829
Laws (June), ... 1829
Laws (January and June), ... 1830
Laws (January), ... 1831
Laws (June), ... 1831
Laws (January), ... 1832
Laws (January, ... 1833
Laws (January), ... 1834

Massachusetts.

Resolves (January),	1835
Laws and Resolves (September, January and July),	1835-36
Laws and Resolves (January),	1837
Laws and Resolves(January),	1838
Acts and Resolves,	1839
Acts and Resolves,	1840
Acts and Resolves,	1841
Acts and Resolves,	1843
Acts and Resolves,	1844
Acts and Resolves,	1845
Acts and Resolves,	1846
Acts and Resolves,	1847
Acts and Resolves,	1848
Acts and Resolves,	1849
Acts and Resolves,	1850
Acts and Resolves,	1851
Acts and Resolves,	1852
Acts and Resolves,	1853
Acts and Resolves,	1854
Acts and Resolves,	1855
Acts and Resolves,	1856
Acts and Resolves,	1857
Acts and Resolves,	1858
Acts and Resolves,	1859
Acts and Resolves,	1860
Acts and Resolves,	1861
Acts and Resolves,	1862
Acts and Resolves,	1863
Acts and Resolves,	1864
Acts and Resolves,	1865
Acts and Resolves,	1866
Acts and Resolves,	1867
Acts and Resolves,	1868
Acts and Resolves,	1869
Acts and Resolves,	1870
Acts and Resolves,	1871
Acts and Resolves,	1872
Acts and Resolves, Special Session (November),	1872
Acts and Resolves,	1873
Acts and Resolves,	1874
Acts and Resolves,	1875
Acts and Resolves,	1876
Acts and Resolves,	1877
Acts and Resolves,	1878
Acts and Resolves,	1879
Acts and Resolves,	1880
Acts and Resolves, Regular and Special Sessions,	1881
Acts and Resolves,	1882
Acts and Resolves,	1883
Acts and Resolves,	1884
Acts and Resolves,	1885
Acts and Resolves,	1886
Acts and Resolves,	1887

Michigan.

Acts and Resolves,	1888
Acts and Resolves,	1889
Acts and Resolves,	1890
Acts and Resolves,	1891
Acts and Resolves,	1892
Acts and Resolves,	1893
Acts and Resolves,	1894
Acts and Resolves,	1895
Acts and Resolves,	1896
Acts and Resolves,	1897
Acts and Resolves,	1898

MICHIGAN.

(Organized January 11, 1805; Admitted January 26, 1823.)

Reports.

LAW.

Reporters.	Vols.	How cited.	Period covered.
Douglass, S. T.,	2	Doug., Mich.,	1843-47
Manning, R.,	1	(1) Mich.,	1847-50
Gibbs, G. C.,	3	(2-4) Mich.,	1851-57
Cooley, T. M.,	8	(5-12) Mich.,	1858-64
Meddaugh, E. W.,	1	(13) Mich.,	1864-65
Jennison, W.,	5	(14-18) Mich.,	1865-69
Clarke, H. K.,	4	(19-22) Mich.,	1869-71
Post, H.,	14	(23-36) Mich.,	1871-77
Chaney, H. A.,	22	(37-58) Mich.,	1877-86
Fuller, W. D.,	47	(59-105) Mich.,	1886-95
Brooks, J. A.,	8	(106-113) Mich.,	1895-97

CHANCERY.

Harrington, E. B.,	1	Harr. Mich.,	1836-42
Walker, H. N.,	1	Walk. Mich.,	1842-45

NISI PRIUS.

Brown, C. R.,	2	Mich. N. P.,	1869-71
Howell, C. B.,	1	How. N. P.,	1868-84

Digests, Tables of Cases, Etc.

Authors.	Vols.	Reports digested.	Period covered.
Cooley, E. A.,	1	Harr. Ch. to 13 Mich.,	1836-60
Cooley, E. A.,	1	Harr. Ch. to 21 Mich.,	1836-70

Michigan.

Authors.	Vols.	Reports digested.	Period covered.
Jacobs, A. P., and Chaney, H. A.,	2	Harr. Ch. to 71 Mich.,	1836-88
Binmore, H., Ind.-Dig., 2d ed.,	1	Harr. Ch. to 44 Mich.,	1836-80
Jacobs, A. P., Ind.-Dig.,	2	Harr. Ch. to 53 Mich.,	1836-84
Talbot, J. A., Cases Cited,	1	Harr. Ch. to 33 Mich.,	1836-76

Statute Law.

REVISIONS, CODES, ETC.

Territorial Laws, Reprint of all Laws, 1805 to 1835. 4 vols., ...Lansing, 1871-84.
Revised Laws, Territory, ...Detroit, 1820.
Revised Laws, Territory, ...Detroit, 1827.
Revised Laws, Territory, ...Detroit, 1833.
Harrington, E. B., and Roberts, E. J., Revised Statutes, ...Detroit, 1838.
Green, S. M., Revised Statutes, ...Detroit, 1846.
Cooley, T. M., Compiled Laws. 2 vols., ...Lansing, 1857.
Dewey, J. S., Compiled Laws. 2 vols., ...Lansing, 1871.
Howell, A., Compiled Statutes. Annotated. 2 vols., ...Chicago, 1882-83.
Same, Supp. Vol. 3, ...Chicago, 1890.
Index to General Laws, 1872 to 1877, ...Lansing, 1877.
Compiled Election Laws, ...1875.
Compiled Highway, Bridge and Drainage Laws, ...1875.
Compiled Railroad Laws, ...1875 and 1879.
Compiled Public Health Laws, ...1876.
Compiled Poor Laws, ...1878.
Compiled School Laws, Lansing, 1869, 1873, 1881 and 1889.
School Laws (Amendments), ...Lansing, 1891.

SESSION LAWS.

Acts, First Legislative Council, First Session, ... 1824
Acts, First Legislative Council, Second Session, ... 1825
Acts, Third Legislative Council, First Session, ... 1828
Acts, Third Legislative Council, Second Session, ... 1829
Acts, Fourth Legislative Council, First Session, ... 1830
Acts, Fourth Legislative Council, Second Session, ... 1831
Acts, Sixth Legislative Council, Second and Extra Sessions, ... 1834-35
Acts, State, First and Extra Sessions, ... 1835-36
Acts, State, Annual Session, ... 1837
Acts, State, Adj. 1837 and Reg. 1838, ... 1837-38
Acts, State, Annual Session, ... 1839
Acts, State, Annual Session, ... 1840
Acts, State, Annual Session, ... 1841
Acts, State, Annual Session, ... 1842
Acts, State, Annual Session, ... 1843
Acts, State, Annual Session, ... 1844
Acts, State, Annual Session, ... 1845
Acts, State, Annual Session, ... 1846
Acts, State, Annual Session, ... 1847
Acts, State, Annual Session, ... 1848
Acts, State, Annual Session, ... 1849
Acts, State, Annual Session, ... 1850

Minnesota.

Acts, State, Annual and Extra Sessions,	1851
Acts, State, Regular Session,	1853
Acts, State, Regular Session,	1855
Acts, State, Regular Session,	1857
Acts, State, Extra Session,	1858
Acts, State, Regular Session,	1859
Acts, State, Regular Session,	1861
Acts, State, Extra Session,	1862
Acts, State, Regular Session,	1863
Acts, State, Extra Session,	1864
Acts, State, Regular Session,	1865
Acts, State, Regular Session, 2 vols.,	1867
Acts, State, Regular Session, 3 vols.,	1869
Acts, State, Extra Session,	1870
Acts, State, Regular Session, 3 vols.,	1871
Acts, State, Extra Session,	1872
Acts, State, Regular Session, 3 vols.,	1873
Acts, State, Extra Session, Public and Local,	1874
Acts, State, Regular Session, Public,	1875
Acts, State, Regular Session, Local,	1875
Acts, State, Regular Session, Public,	1877
Acts, State, Regular Session, Local,	1877
Acts, State, Regular Session, Public,	1879
Acts, State, Regular Session, Local,	1879
Acts, State, Regular Session, Public,	1881
Acts, State, Extra Session, Public and Local,	1882
Acts, State, Regular Session,Public,	1883
Acts, State, Regular Session, Public and Local,	1885
Acts, State, Regular Session, Public,	1887
Acts, State, Regular Session,Public and Local,	1889
Acts, State, Regular Session, Public and Local,	1891
Acts, State, Regular Session, Public and Local,	1893
Acts, State, Regular Session, Public and Local,	1895
Acts, State, Regular Session, Public and Local,	1897
Public Acts, Extra Session,	1898
General School Laws,	1898

CONSTITUTIONAL CONVENTIONS.

Debates and Proceedings, 2 vols., Convention,	1867
Journal, Commission of,	1873

MINNESOTA.

(Organized March 3, 1849; Admitted May 11, 1858.)

Reports.

Reporters.	Vols.	How cited.	Period covered.
Officer, H.,	9	(1-9) Minn.,	1851-64
Spencer, W. A.,	11	(10-20) Minn.,	1865-74

Minnesota.

Reporters.	Vols.	How cited.	Period covered.
Young, G. B.,	26	(21-47) Minn.,	1874-91
Wilson, C. C.,	12	(48-59) Minn.,	1892-94
Wenzell, H. B.,	10	(60-69) Minn.,	1893-97

Digests, Tables of Cases, Etc.

Authors.	Vols.	Reports digested.	Period covered.
Searles, J. N.,	1	1-16 Minn.,	1851-71
Eller, H. C.,	2	1-25 Minn.,	1851-79
Hastings, L. M., Cases Cited,	1	1-35 Minn.,	1851-86
Benjamin, W. E., Ind.-Dig.,	1	1-35 Minn.,	1851-86
Alexander, T. T., 2d ed.,	1	26-33 Minn.,	1879-85

Statute Law.

REVISIONS, CODES, ETC.

Wilkinson, M. S., Revised Statutes. ..... St. Paul, 1851.
Collated Territorial Statutes, 1849 to 1853, ... St. Paul, 1853.
Sherburne, M., and Hollinshead, W., Compiled Statutes, ... St. Paul, 1859.
Palmer, E. C., Revised Statutes, ... St. Paul, 1866.
Bissell, A. H., Revised Statutes, ... Chicago, 1873.
Young, G. B., Revised Statutes, ... St. Paul, 1879.
Horn, H. J., and Rapalje, S., Supplement to Revised Statutes, ... St. Paul, 1888.
Shaw, J. C., West, J. B., and Pierce, S. L., Index to Laws, ... St. Paul, 1876.
Kelly, J. F., Revised Statutes. 2 vols., ... St. Paul, 1891.

SESSION LAWS.

Laws, Territory, First Session, ... 1849
Laws, Territory, Third Session, ... 1852
Laws, Territory, Fifth Session, ... 1854
Laws, Territory, Sixth Session, ... 1855
Laws, Territory, Seventh Session, ... 1856
Laws, Territory, Eighth Session, ... 1857
Laws, Territory, Extra Session, ... 1857
Laws, State, First Session, General, ... 1858
Laws, State, First Session, Special, ... 1858
Laws, State, Second Session, General, ... 1859-60
Laws, State, Second Session, Special, ... 1859-60
Laws, State, Third Session, General and Special, ... 1861
Laws, State, Fourth Session, General and Special, ... 1862
Laws, State, Extra Session, General and Special, ... 1862
Laws, State, Fifth Session, General and Special, ... 1863
Laws, State, Sixth Session, General and Special, ... 1864
Laws, State, Seventh Session General, ... 1865
Laws, State, Seventh Session, Special, ... 1865
Laws, State, Eighth Session, General, ... 1866
Laws, State, Eighth Session, Special, ... 1866
Laws, State, Ninth Session, General, ... 1867
Laws, State, Ninth Session, Special, ... 1867
Laws, State, Tenth Session, General, ... 1868

Minnesota.

Laws, State, Tenth Session, Special, ... 1868
Laws, State, Eleventh Session, General, ... 1869
Laws, State, Eleventh Session, Special, ... 1869
Laws, State, Twelfth Session, General, ... 1870
Laws, State, Twelfth Session, Special, ... 1870
Laws, State, Thirteenth Session, General, ... 1871
Laws, State, Thirteenth Session, Special, ... 1871
Laws, State, Fourteenth Session, General, ... 1872
Laws, State, Fourteenth Session, Special, ... 1872
Laws, State, Fifteenth Session, General, ... 1873
Laws, State, Fifteenth Session, Special, ... 1873
Laws, State, Sixteenth Session, General, ... 1874
Laws, State, Sixteenth Session, Special, ... 1874
Laws, State, Seventeenth Session, General, ... 1875
Laws, State, Seventeenth Session, Special, ... 1875
Laws, State, Eighteenth Session, General, ... 1876
Laws, State, Eighteenth Session, Special, ... 1876
Laws, State, Nineteenth Session, General, ... 1877
Laws, State, Nineteenth Session, Special, ... 1877
Laws, State, Twentieth Session, General, ... 1878
Laws, State, Twentieth Session, Special, ... 1878
Laws, State, Twenty-first Session, General, ... 1879
Laws, State, Twenty-first Session, Special, ... 1879
Laws, State, Twenty-second Session, General, ... 1881
Laws, State, Twenty-second Session, Special, ... 1881
Laws, State, Twenty-second Session, Extra (October), General and Special, .. 1881
Laws, State, Twenty-third Session, General, ... 1883
Laws, State, Twenty-third Session, Special, ... 1883
Laws, State, Twenty-fourth Session, General, ... 1885
Laws, State, Twenty-fourth Session, Special, ... 1885
Laws, State, Twenty-fifth Session, General, ... 1887
Laws, State, Twenty-fifth Session, Special, ... 1887
Laws, State, Twenty-sixth Session General, ... 1889
Laws, State, Twenty-seventh Session, General, ... 1891
Laws, State, Twenty-seventh Session, Special, ... 1891
Laws, State, Twenty-eighth Session, ... 1893
Laws, State, Twenty-ninth Session, ... 1895
Laws, State, Thirtieth Session, ... 1897

CONSTITUTIONAL CONVENTION.

Debates and Proceedings (Majority, by F. H. Smith; Minority, by T. F. Andrews). Convention, ... 1857
Legislative Manual; Compiled for the Legislature of, ... 1897

MISSISSIPPI.

(Organized April 7, 1798; Admitted December 10, 1817.)

Reports.

LAW.

Reporters.	Vols.	How cited.	Period covered.
Walker, R. J.,	1	(1) Miss. or Walk. Miss.,	1818-32
Howard, V. E.,	7	(2-8) Miss. or How. Miss.,	1834-43
Smedes, W. C., and Marshall, T. A.,	14	(9-22) Miss. or S. & M.,	1843-50
Cushman, J. F.,	7	(23-29) Miss.,	1851-55
George, J. Z.,	10	(30-39) Miss.,	1855-63
Reynolds, R. O.,	3	(40-42) Miss.,	1864-69
Morris, J. S.,	6	(43-48) Miss.,	1870-73
Harris, G. E., and Simrall, G. H.,	4	(49-52) Miss.,	1873-76
Brown, J. A., and Hemingway, J. B.,	13	(53-65) Miss.,	1876-88
Brame, L., and Alexander, C. H.,	4	(66-72) Miss.,	1888-95
McWillie, T. A.,	3	(73-75) Miss.,	1895-98

CHANCERY.

Freeman, J. D.,	1	Fr. Miss. Ch.,	1839-43
Smedes, W. C., and Marshall, T. A.,	1	S. & M. Ch.,	1840-43

CRIMINAL.

Morris, J. S. (State Cases),	2	Mor. St. Cas.,	1818-72

Digests, Tables of Cases, Etc.

Authors.	Vols.	Reports digested.	Period covered.
Smedes, W. C.,	1	Walker to 9 S. & M.,	1818-47
Smedes, W. C., and Marshall, T. A., General Index,		1 to 13 S. & M. (see 13 S. & M.),	1843-50
Cushman, J. F., General Index,		23 to 29 Miss. (see 29 Miss.),	1851-55
George, J. Z.,	1	Walker to 44 Miss.,	1818-70
Andrews, G., Sup.,	1	45 to 56 Miss.,	1871-79
Sullivan, M. E., Cases Cited,	1	Walker to 59 Miss.,	1818-82

Statute Law.

REVISIONS, CODES, ETC.

Territorial Statutes, ... Natchez, 1816.
Poindexter, Geo., Revised Code of Laws, ... Natchez, 1824.

Mississippi.

Revised Laws, ... Jackson, 1838.
Alden, T. J. T., and Van Hoesen, J. A., Digest of Laws, ... New York, 1839.
Howard, V. E., and Hutchinson, A., Revised Statutes, ... New Orleans, 1840.
Hutchinson, A., Compiled Statutes (Code), ... Jackson, 1848.
Revised Code of Laws, ... Jackson, 1857.
Revised Code of Laws, ... Jackson, 1871.
Campbell, J. A. P., Revised Code of Laws. Annotated, ... Jackson, 1880.

SESSION LAWS.

Laws, First General Assembly, First Session, ... 1817-18
Laws, Second General Assembly, First Session, ... 1819
Laws, Tenth Session, ... 1827
Laws, Eleventh Session, ... 1828
Laws, Twelfth Session, ... 1829
Laws, Thirteenth Session (January), ... 1830
Laws, Fourteenth Session (November), ... 1830
Laws, Fifteenth Session, ... 1831
Laws, Sixteenth Session (January), ... 1833
Laws, Seventeenth Session (November), ... 1833
Laws, Regular Session, ... 1836
Laws, Regular Session, ... 1838
Laws, Adjourned Session, ... 1839
Laws, Regular Session, ... 1840
Laws, Adjourned Session, ... 1841
Laws, Regular Session, ... 1842
Laws, Regular Session, ... 1846
Laws, Regular Session, ... 1848
Laws, Called Session (November), ... 1850
Laws, Regular Session, ... 1852
Laws, Called Session, ... 1852
Laws, Regular Session, ... 1854
Laws, Regular Session, ... 1856
Laws, Adjourned Session, ... 1856-57
Laws, Regular Session, ... 1857
Laws, Called Session, ... 1858
Laws, Called Session (July), ... 1861
Laws, Regular Session, ... 1861-62
Laws, Called (Dec., 1862) and Regular (1863) Sessions, ... 1862-63
Laws, Called Session (August), ... 1864
Laws Called Session (February), ... 1865
Laws, Regular Session, ... 1865
Laws, Called Session, ... 1866-67
Laws, Regular Session, ... 1870
Laws, Regular Session, ... 1872
Laws, Regular Session, ... 1873
Laws, Called Session, ... 1873
Laws, Called Session (December), ... 1874
Laws, Regular Session, ... 1875
Laws, Called Session, ... 1875
Laws, Regular Session, ... 1876
Laws, Regular Session, ... 1877
Laws, Regular Session, ... 1878
Laws, Regular Session, ... 1880

Missouri.

Laws, Regular Session,	1882
Laws, Regular Session,	1884
Laws, Regular Session,	1886
Laws, Regular Session,	1888
Laws, Regular Session,	1890
Laws, Regular Session,	1892
Laws, Regular Session,	1894
Laws, Regular Session,	1896
Laws, Called Session,	1897
Laws, Regular Session, Extra,	1898

CONSTITUTIONAL CONVENTIONS.

Journal, Convention,	1865
Journal, Convention,	1890

MISSOURI.

(Organized June 4, 1812; Admitted August 10, 1821.)

Reports.

SUPREME COURT.

Reporters.	Vols.	How cited.	Period covered.
McBride, P. H.,	1	(1) Mo.,	1821-28
Edwards, J. C.,	2	(2-3) Mo.,	1829-34
Napton, W. B.,	1	(4) Mo.,	1835-37
Bay, S. M.,	4	(5-8) Mo.,	1837-44
Stringfellow, B. F.,	3	(9-11) Mo.,	1845-48
Robards, W. A.,	2	(12-13) Mo.,	1848-50
Gardenhire, J. B.,	2	(14-15) Mo.,	1851-52
Bennett, S. A.,	6	(16-21) Mo.,	1852-55
Jones, H. M.,	9	(22-30) Mo.,	1855-60
Jones, H. M., Barclay, D. R., and Whittelsey, C. C.,	1	(31) Mo.,	1860-62
Whittelsey, C. C.,	10	(32-41) Mo.,	1862-67
Post, T. A.,	23	(42-64) Mo.,	1867-77
Skinker, T. K.,	15	(65-79) Mo.,	1877-83
Brown, F. M.,	27	(80-136) Mo.,	1883-96
Brown, F. M., and Rader, P. S.,	1	(137) Mo.,	1896
Rader, P. S.,	8	(138-145) Mo.,	1896-98

COURT OF APPEALS.

Berry, A. M.,	16	(1-16) Mo. App.,	1876-85
Berry, A. M., and Mister, J. F.,	12	(17-28) Mo. App.,	1885-88
Lewis, E. A., and Mister, J. F.,	4	(29-32) Mo. App.,	1888
Lewis, E. A., and Guthrie, B. E.,	3	(33-35) Mo. App.,	1888-89

Missouri.

Goldsmith, D., and Guthrie, B. E.,	32	(36-67) Mo. App.,	1889-96
North, J. W., and Guthrie, B. E.,	8	(68-75) Mo. App.,	1896-98

Digests, Tables of Cases, Etc.

Authors.	Vols.	Reports digested.	Period covered.
Barclay, D. R.,	2	1 to 38 Mo.,	1821-66
Pattison, E. W. (Digest with Table of Cases Cited),	2	1 to 49 Mo.,	1821-72
Hunter, B., and Myer, W. G. (Index),	1	1 to 61 Mo.,	1821-75
Stark, C. B. (Digest with Cases Cited, etc.),	3	50 to 89 Mo. and 1 to 23 Mo. App.,	1872-86

Statute Law.

REVISIONS, CODES, ETC.

Geyer, H. S., Digest of Laws, ... 1818.
Compiled Territorial and State Laws, 1804 to 1824. 2 vols., ... Jefferson City, 1842.
Revised Statutes. 2 vols., ... St. Louis, 1825.
Revised Statutes, ... St. Louis, 1835.
Revised Statutes, ... St. Louis, 1845.
Hardin, C. H., Revised Statutes. 2 vols., ... Jefferson City, 1856.
Denny, A. F., General Statutes, ... Jefferson City, 1866.
Wagner, D., Compiled Statutes. 2 vols., ... St. Louis, 1872.
Hockaday, J. A., Parrish, T. H., McDaniel, J. F., and McIntyre, D. H., Revised Statutes. Annotated, ... Jefferson City, 1879.
Revised States. 2 vols., ... Jefferson City, 1889.
Compiled School Laws, ... Jefferson City, 1887.

SESSION LAWS.

Laws, by Gov. and Judges of La. Ter., comprising Mo., ... 1808
Laws, by Gov. and Judges of La. Ter., comprising Mo., ... 1810
Laws, Territory, ... 1813
Laws, Territory, ... 1813-14
Laws, Territory, ... 1814-15
Laws, Territory, ... 1815-16
Laws, Territory, ... 1818
Laws, State, First Assembly, First Session, ... 1820
Laws, State, First Assembly, Special Session, ... 1821
Laws, State, First Assembly, Second Session, ... 1821-22
Laws, State, Second Assembly, First Session, ... 1822
Laws, State, Third Assembly, Second Session, ... 1826
Laws, State, Fourth Assembly, First Session, ... 1826
Laws, State, Fifth Assembly, First Session, ... 1828-29
Laws, State, Sixth Assembly, First Session, ... 1830-31
Laws, State, Seventh Assembly, First Session, ... 1832-33
Laws, State, Ninth Assembly, First Session, ... 1836-37
Laws, State, Tenth Assembly, First Session, ... 1838-39
Laws, State, Eleventh Assembly, First Session, ... 1840-41

Montana.

Laws, State, Twelfth Assembly, First Session,	1842-43
Laws, State, Thirteenth Assembly, Private and Local,	1844-45
Laws, State, Fourteenth Assembly, First Session,	1846-47
Laws, State, Fifteenth Assembly, First Session,	1848-49
Laws, State, Sixteenth Assembly, First Session,	1850-51
Laws, State, Seventeenth Assembly, First Session,	1852-53
Laws, State, Eighteenth Assembly, First Session,	1854-55
Laws, State, Eighteenth Assembly, Adjourned Session (Local),	1855
Laws, State, Nineteenth Assembly, First Session,	1856-57
Laws, State, Nineteenth Assembly, Adjourned Session,	1857
Laws, State, Twentieth Assembly, First Session,	1858-59
Laws, State, Twentieth Assembly, Adjourned and Called Sessions,	1859-60
Laws, State, Twenty-first Assembly, Regular and Called Sessions,	1860-61
Laws, State, Twenty-second Assembly, Regular Session,	1862-63
Laws, State, Twenty-second Assembly, Adjourned Session,	1863-64
Laws, State, Twenty-third Assembly, Regular Session,	1864-65
Laws, State, Twenty-third Assembly, Adjourned Session,	1865-66
Laws, State, Twenty-fourth Assembly, Regular Session,	1867
Laws, State, Twenty-fourth Assembly, Adjourned Session,	1868
Laws, State, Twenty-fifth Assembly, Regular Session,	1869
Laws, State, Twenty-fifth Assembly, Adjourned Session,	1870
Laws, State, Twenty-sixth Assembly, Regular Session,	1871
Laws, State, Twenty-sixth Assembly, Adjourned Session,	1871-72
Laws, State, Twenty-seventh Assembly, Regular Session,	1873
Laws, State, Twenty-seventh Assembly, Adjourned Session,	1874
Laws, State, Twenty-eighth Assembly, Regular Session,	1875
Laws, State, Twenty-ninth Assembly, Regular Session,	1877
Laws, State, Thirtieth Assembly, Regular Session,	1879
Laws, State, Thirty-first Assembly, Regular Session,	1881
Laws, State, Thirty-first Assembly, Extra Session,	1882
Laws, State, Thirty-second Assembly, Regular Session,	1883
Laws, State, Thirty-third Assembly, Regular Session,	1885
Laws, State, Thirty-fourth Assembly, Extra Session,	1887
Laws, State, Thirty-first Assembly, Regular Session,	1889
Laws, State, Thirty-sixth Assembly, Regular Session,	1891
Laws, State, Thirty-sixth Assembly, Extra Session,	1892
Laws, State, Thirty-seventh Assembly,	1893
Laws, State, Thirty-eighth Assembly,	1895
Laws, State, Thirty-ninth Assembly,	1897

MONTANA.

(Organized May 26, 1864; Admitted November 8, 1889.)

Reports.

Reporters.	Vols.	How cited.	Period covered.
Blake, H. N.,	1	(1) Mont.,	1868-73
Blake, H. N., and Hedges, C.,	2	(2-3) Mont.,	1873-80

Nebraska.

Reporters.	Vols.	How cited.	Period covered.
Hadges, C.,	3	(4-6) Mont.,	1881-87
Buck, H. R.,	2	(7-8) Mont.,	1887-89
Maddox, F.,	10	(9-18) Mont.,	1890-96
Maddox, F., and Bach, T. C.,	1	(19) Mont.,	1896-97
Bach, T. C.,	1	(20) Mont.,	1897-98

Statute Law.

REVISIONS, CODES, ETC.

Compiled Laws, ... 1872.
Revised Statutes, ... Helena, 1881.
Same, Supplemental edition, ... Springfield, 1881.
Booth, E. S. Vol. I, ... 1895.
Maddox, F. Vol. II, ... 1895.

SESSION LAWS.

Laws, Legislative Assembly, First Session, ... 1864
Laws, Legislative Assembly, Second Session (March), ... 1866
Laws, Legislative Assembly, Third Session (November), ... 1866
Laws, Legislative Assembly, Fourth and Extra Sessions, ... 1867
Laws, Legislative Assembly, Fifth Session, ... 1868-69
Laws, Legislative Assembly, Sixth Session, ... 1869-70
Laws, Legislative Assembly, Seventh Session (See Compiled Laws), ... 1871-72
Laws, Legislative Assembly, Extra Session, ... 1873
Laws, Legislative Assembly, Eighth Session, ... 1874
Laws, Legislative Assembly, Ninth Session, ... 1876
Laws, Legislative Assembly, Tenth Session, ... 1877
Laws, Legislative Assembly, Eleventh Session, ... 1879
Laws, Legislative Assembly, Extra Session (See Rev. Statutes 1881), ... 1879
Laws, Legislative Assembly, Twelfth Session (See Rev. Statutes 1881), ... 1881
Laws, Legislative Assembly, Thirteenth Session, ... 1883
Laws, Legislative Assembly, Fourteenth Session, ... 1885
Laws, Legislative Assembly, Sixteenth Session, ... 1889
Laws, State, Second Session, ... 1891
Laws, etc., passed 1895; Not Included in the Code, ... Helena, 1895.

NEBRASKA.

(Organized May 30, 1854; Admitted March 1, 1867.)

Reports.

Reporters.	Vols.	How cited.	Period covered.
Woolworth, J. M.,	2	(1-2) Neb.,	1855-71
Crounse, L.,	1	(3) Neb.,	1873-74

Nebraska.

Reporters.	Vols.	How cited.	Period covered.
Brown, G. A.,	22	(4-25) Neb.,	1875-89
Leese, W. A.,	1	(26) Neb.,	1889
Campbell, D. A.,	28	(27-54) Neb.,	1889-98

Digests, Etc.

Authors.	Vols.	Reports digested.	Period covered.
Maxwell, S.,	1	1 to 6 Neb.,	1855-77
Brown, G. A., Index.	1	1 to 12 Neb.,	1855-82
Brown, G. A., Index-Digest,	1	1 to 15 Neb.,	1855-84
Brown, G. A., Index-Digest,	1	1 to 20 Neb.,	1855-86
Brown, G. A., Index-Digest,	1	1 to 25 Neb.,	1855-89

Statute Law.

REVISIONS, CODES, ETC.

Estabrook, E., Revised Statutes, ... Omaha, 1866.
Brown, G. A., General Statutes, ... Lincoln, 1873.
Brown, G. A., Compiled Statutes. Annotated, ... Omaha, 1881.
Cobbey, J. E., Consolidated Statutes, ... Lincoln, 1891.

SESSION LAWS.

Laws, Territory, First Session, ... 1855
Laws, Territory, Second Session, ... 1855-56
Laws, Territory, Third Session, ... 1857
Laws, Territory, Fourth Session, ... 1857-58
Laws, Territory, Fifth Session, ... 1858
Laws, Territory, Sixth Session, ... 1859-60
Laws, Territory, Seventh Session, ... 1860-61
Laws, Territory, Eighth Session, ... 1861-62
Laws, Territory, Ninth Session, ... 1864
Laws, Territory, Tenth Session, ... 1865
Laws, Territory, Eleventh Session (See Rev. Statutes), ... 1866
Laws, Territory, Twelfth Session, ... 1867
Laws, State, First, Second and Third Sessions, ... 1867
Laws, State, Fourth and Fifth Sessions, ... 1869
Laws, State, Sixth and Seventh Sessions, ... 1870
Laws, State, Eighth Session, ... 1871
Laws, State, Eighth (Adjourned) Session, ... 1872
Laws, State, Ninth and Tenth Sessions, Local and Private, ... 1873
Laws, State, Eleventh Session, ... 1875
Laws, State, Twelfth Session, Counting Election Vote, not printed.
Laws, State, Thirteenth Session, Appropriation Bill, not printed.
Laws, State, Fourteenth Session, ... 1877
Laws, State, Fifteenth Session, ... 1879
Laws, State, Sixteenth Session, ... 1881
Laws, State, Seventeenth Session (extra), ... 1882
Laws, State, Eighteenth Session, ... 1883

Nevada.

Laws, State, Nineteenth Session,	1885
Laws, State, Twentieth Session,	1887
Laws, State, Twenty-first Session,	1889
Laws, State, Twenty-second Session,	1891
Laws, State, Twenty-third Session,	1893
Laws, State, Twenty-fourth Session,	1895
Laws, State, Twenty-fifth Session,	1897

NEVADA.

(Organized March 2, 1861; Admitted October 31, 1864.)

Reports.

Reporters.	Vols.	How cited.	Period covered.
The Judges (by E. I. Robinson),	1	(1) Nev.,	1865
Helm, A.,	3	(2-4) Nev.,	1866-68
Helm, A., and Hittell, T. H.,	5	(5-9) Nev.,	1869-74
Bicknell, C. F., and Hawley, T. P.,	11	(10-20) Nev.,	1874-90

Digests.

Authors.	Vols.	Reports digested.	Period covered.
Josephs, Joe., and Summerfields, S.,	1	(21) Nev.,	1890-93
Howell, E., and Beatty, R. M.,	2	(22-23) Nev.,	1890-94
Hawley, T. P.,	1	1 to 12 Nev., and 1 to 4 Sawyer, U. S. C. C.,	1865-77

Statute Law.

REVISIONS, CODES, ETC.

Bonnifield, M. S., and Healy, T. W., Compiled Laws. 2 vols., ...Carson City, 1873.
Bailey, D. E., and Hammond, J. D., General Statutes, Annotated, .Carson City, 1885.

SESSION LAWS.

Laws, Territory, First Session,	1861
Laws, Territory, Second Session,	1862
Laws, Territory, Third Session,	1864
Laws, State, First Session,	1864-65
Laws, State, Second Session,	1866
Laws, State, Third Session,	1867
Laws, State, Fourth Session,	1869
Laws, State, Fifth Session,	1871

New Hampshire.

Laws, State, Sixth Session,	1873
Laws, State, Seventh Session,	1875
Laws, State, Eighth Session,	1877
Laws, State, Ninth Session,	1879
Laws, State, Tenth Session,	1881
Laws, State, Eleventh Session,	1883
Laws, State, Twelfth Session,	1885
Laws, State, Thirteenth Session,	1887
Laws, State, Fourteenth Session,	1889
Laws, State, Fifteenth Session,	1891
Laws, State, Sixteenth Session,	1893
Laws, State, Seventeenth Session,	1895
Laws, State, Eighteenth Session,	1897

CONSTITUTIONAL CONVENTION.

Debates and Proceedings, Convention of,	1864

NEW HAMPSHIRE.

Reports.

Reporters.	Vols.	How cited.	Period covered.
Smith, Jeremiah,	1	Smith, N. H.,	1802-16
Farrar, Timothy,	1	(Darthmouth College Case),	1817
Adams, N.,	1	(1) N. H.,	1816-19
Richardson, W. M., and Woodbury, S.,	1	(2) N. H.,	1819-23
Anonymous (Vol 6, pub. by B. F. French),	16	(3-18) N. H.,	1823-48
Foster, W. L.,	1	(19) N. H.,	1848-49
Chandler, W. E.,	1	(20) N. H.,	1849-50
Foster, W. L.,	11	(21-31) N. H. or Fost.,	1850-55
Fogg, G. G.,	6	(32-37) N. H.,	1855-59
Chandler, W. E.,	7	(38-44) N. H.,	1859-63
Hadley, A.,	4	(45-48) N. H.,	1863-69
Shirley, J. M.,	7	(49-55) N. H.,	1869-75
Hall, D.,	2	(56-57) N. H.,	1875-76
Jenks, E. A.,	1	(58) N. H.,	1876-79
Ladd, W. S.,	6	(59-64) N. H.,	1879-88
Parsons, F. N.,	2	(65-66) N. H.,	1888-91

Digests.

Authors.	Vols.	Reports digested.	Period covered.
Gilchrist, J. J.,	1	1 to 12 N. H.,	1816-41
Bell, G.,	1	13 to 31 N. H.,	1842-55

New Hampshire.

Authors.	Vols.	How cited.	Period covered.
Morrison, C. R.,	1	1 to 46 N. H.,	1816-66
Morrison, C. R.,	1	1 to 64 N. H.,	1816-88
Ray, R. A., and Walker, R. E. (Table of Cases),	1	1 to 64 N. H.,	1816-88

Statute Law.

REVISIONS, ETC.

Compiled Statutes (1776-1789), ... Portsmouth, 1789.
Compiled Laws (1792-1805), ... Dover, 1805.
Compiled Laws, ... Exeter, 1815.
Compiled Laws, ... Hopkinton, 1830.
Compiled Statutes, ... Concord, 1853.
General Statutes, ... Manchester, 1867.
General Laws, ... Manchester, 1878.
Index to Laws, 1679 to 1883, ... Manchester, 1886.
Public Statutes, ... Manchester, 1891.

SESSION LAWS.

Laws, June Session, ... 1812
Laws, June Session, ... 1813
Laws, June Session, ... 1815
Laws, June and November Sessions, ... 1816
Laws, June Session, ... 1817
Laws, June Session, ... 1818
Laws, June Session, ... 1819
Laws, June and November Sessions, ... 1820
Laws, June Session, ... 1821
Laws, June Session, ... 1822
Laws, June Session, ... 1823
Laws, June and November Sessions, ... 1824
Laws, June Session, ... 1825
Laws, June Session, ... 1826
Laws, June Session, ... 1827
Laws, June and November Sessions, ... 1828
Laws, June Session, ... 1829
Laws, June Session, ... 1830
Laws, June Session, ... 1831
Laws, June and November Session, ... 1832
Laws, June Session, ... 1833
Laws, June Session, ... 1834
Laws, June Session, ... 1835
Laws, June and November Sessions, ... 1836
Laws, June Session, ... 1837
Laws, June Session, ... 1838
Laws, June Session, ... 1839
Laws, June and November, ... 1840
Laws, June Session, ... 1841
Laws, June and November Sessions, ... 1842
Laws, June Session, ... 1843

New Hampshire.

Laws, June and November Sessions, ... 1844
Laws, June Session, ... 1845
Laws, June Session, ... 1846
Laws, June Session, ... 1847
Laws, June and November Sessions, ... 1848
Laws, June Session, ... 1849
Laws, June Session, ... 1850
Laws, June Session, ... 1851
Laws, June and November Sessions, ... 1852
Laws, June Session, ... 1853
Laws, June Session, ... 1854
Laws, June Session, ... 1855
Laws, June Session, ... 1856
Laws, June Session, ... 1857
Laws, June Session, ... 1858
Laws, June Session, ... 1859
Laws, June Session, ... 1860
Laws, June Session, ... 1861
Laws, June Session, ... 1862
Laws, June Session, ... 1863
Laws, June and August Sessions, ... 1864
Laws, June Session, ... 1865
Laws, June Session, ... 1866
Laws, June Session, ... 1867
Laws, June Session, ... 1868
Laws, June Session, ... 1869
Laws, June Session, ... 1870
Laws, June Session, ... 1871
Laws, June Session, ... 1872
Laws, June Session, ... 1873
Laws, June Session, ... 1874
Laws, June Session, ... 1875
Laws, June Session, ... 1876
Laws, June Session, ... 1877
Laws, June Session, ... 1878
Laws, June Session, ... 1879
Laws, June Session, ... 1881
Laws, June Session, ... 1883
Laws, June Session, ... 1885
Laws, June Session, ... 1887
Laws, June Session, ... 1889
Laws, January Session, ... 1891

CONSTITUTIONAL CONVENTION.

Journal, Convention, ... 1889

NEW JERSEY.

Reports.

LAW.

Reporters.	Vols.	How cited.	Period covered.
Coxe, R. S.,	1	(1) N. J. Law, or Coxe, N. J.,	1790-95
Pennington, W. S., 2d ed. (2 vols in 1),	1	(2-3) N. J. Law, or Pen., N. J.,	1806-13
Southard, S. L.,	2	(4-5) N. J. Law, or South,	1816-20
Halsted, W., Jr.,	7	(6-12) N. J. Law, or Halst.,	1796-1804 1821-1831
Green, J. S.,	3	(13-15) N. J. Law, or Green, N. J.,	1831-36
Harrison, J.,	4	(16-19) N. J. Law, or Harr., N. J.,	1837-42
Spencer, R. D.,	1	(20) N. J. Law, or Spenc.,	1842-46
Zabriskie, A. O.,	4	(21-24) N. J. Law, or Zab.,	1845-55
Dutcher, A.,	5	(25-29) N. J. Law, or Dutch,	1855-62
Vroom, P. D.,	6	(30-35) N. J. Law, or Vroom,	1862-72
Vroom, G. D. W.,	25	(36-60) N. J. Law, or Vroom,	1872-97

EQUITY.

Saxton, N.,	1	(1) N. J. Eq., or Sax.,	1830-32
Green, H. W.,	3	(2-4) N. J. Eq., or Green Ch.,	1834-45
Halsted, G. B.,	4	(5-8) N. J. Eq., or Halst. Ch.,	1845-53
Stockton, J. P.,	3	(9-11) N. J. Eq., or Stock.,	1852-58
Beasley, M.,	2	(12-13) N. J. Eq., or Beas.,	1852-58 1858-61
McCarter, T. N.,	2	(14-15) N. J. Eq., or McCart.,	1861-63
Green, C. E.,	12	(16-27) N. J. Eq., or C. E. Gr.,	1862-76
Stewart, J. H.,	18	(28-45) N. J. Eq., or Stew., N. J.,	1877-89
Dickinson, S. M.,	10	(46-55) N. J. Eq.,	1889-97

Digests, Tables of Cases, Etc.

Authors.	Vols.	Reports digested.	Period covered.
Halsted, W.,	1	Coxe to 5 Halst.,	1790-1829
Stewart, J. H. (With Tables of Cases Overruled, etc.),	3	Cox to 48 N. J. L. and Sax. to 41 N. J. Eq.,	1790-1886
Hartshorne, C. H. (Index-Digest, with Table of Cases Cited, etc.),	1	Cox to 45 N. J. L. and Sax. to 37 N. J. Eq.,	1790-1883

New Jersey.

Statute Law.

REVISIONS, CODES, ETC.

Leaming, A., and Spicer, J., Laws, Grants, Concessions, etc. (1664-1702), ... Philadelphia, 1752.
Nevill, Samuel, Compiled Laws (1702-1752), ... Philadelphia, 1752.
Allison, Samuel, Compiled Laws (1702-1776), ... Burlington, 1776.
Wilson, Peter, Compiled Laws (1776-1783), ... Trenton, 1784.
Patterson, W., Revised Laws, ... New Brunswick, 1800.
Revised Laws, ... Trenton, 1821.
Harrison, J., Compiled Laws (Sup. to above), ... Camden, 1833.
Revised Statutes, ... Trenton, 1847.
Nixon, J. T., Second Edition of Elmer's Digest of Laws, ... Philadelphia, 1855.
Nixon, J. T., Third Edition of Elmer's Digest of Laws, ... Trenton, 1861.
Revised Statutes, ... Trenton, 1874.
Revised Statutes, ... Trenton, 1874-75.
Revised Statutes, Annotated, 1709-1877, ... Trenton, 1877.
Revised Statutes, Annotated, Sup. 1877-1886, ... Jersey City, 1887.
Hood, J., Index to Laws 1663-1877, ... Trenton, 1877.
Corbin, W. H., Corporation Acts. 3d ed., ... Jersey City, 1883.
Starr, Lewis, Digest of Fees, Costs and Salaries, ... Camden, 1889.

SESSION LAWS.

Acts, Twenty-seventh Legislature, ... 1802
Acts, Twenty-eighth Legislature, First Sitting, ... 1803
Acts, Twenty-eighth Legislature, Second Sitting, ... 1803-04
Acts, Forty-fourth Legislature, Public, ... 1819-20
Acts, Forty-fifth Legislature, Public, ... 1820
Acts, Forty-sixth Legislature, Public and Private, ... 1821
Acts, Forty-seventh Legislature, Public, ... 1822
Acts, Forty-eight Legislature, Public and Private, ... 1823
Acts, Forty-ninth Legislature, ... 1824
Acts, Fiftieth Legislature, ... 1825
Acts, Firty-first Legislature, ... 1826
Acts, Fifty-second Legislature, ... 1827-28
Acts, Fifty-third Legislature, ... 1828-29
Acts, Fifty-fourth Legislature, ... 1829-30
Acts, Fifty-fifth Legislature, ... 1830-31
Acts, Fifty-sixth Legislature, ... 1831-32
Acts, Fifty-seventh Legislature, ... 1832-33
Acts, Fifty-eight Legislature, ... 1833-34
Acts, Fifty-ninth Legislature, ... 1834-35
Acts, Sixtieth Legislature, ... 1835-36
Acts, Sixty-first Legislature, ... 1836-37
Acts, Sixty-second Legislature, ... 1837-38
Acts, Sixty-third Legislature, ... 1838-39
Acts, Sixty-fourth Legislature, ... 1839-40
Acts, Sixty-fifth Legislature, ... 1840-41
Acts, Sixty-sixth Legislature, ... 1841-42
Acts, Sixty-seventh Legislature, ... 1842-43
Acts, Sixty-eight Legislature, ... 1843-44
Acts, Sixty-ninth Legislature, ... 1845
Acts, Seventieth Legislature, ... 1846
Acts, Seventy-first Legislature, ... 1847

New Jersey.

Acts, Seventy-second Legislature, ... 1848
Acts, Seventy-third Legislature, ... 1849
Acts, Seventy-fourth Legislature, ... 1850
Acts, Seventy-fifth Legislature, ... 1851
Acts, Seventy-sixth Legislature, ... 1852
Acts, Seventy-seventh Legislature, ... 1853
Acts, Seventy-eighth Legislature, ... 1854
Acts, Seventy-ninth Legislature, ... 1855
Acts, Eightieth Legislature, ... 1856
Acts, Eighty-first Legislature, ... 1857
Acts, Eighty-second Legislature, ... 1858
Acts, Eighty-third Legislature, ... 1859
Acts, Eighty-fourth Legislature, ... 1860
Acts, Eighty-fifth Legislature, Regular Session, ... 1861
Acts, Eighty-sixth Legislature, ... 1862
Acts, Eighty-seventh Legislature, ... 1863
Acts, Eighty-eighth Legislature, ... 1864
Acts, Eighty-ninth Legislature, ... 1865
Acts, Ninetieth Legislature, ... 1866
Acts, Ninety-first Legislature, ... 1867
Acts, Ninety-second Legislature, ... 1868
Acts, Ninety-third Legislature, ... 1869
Acts, Ninety-fourth Legislature, ... 1870
Acts, Ninety-fifth Legislature, ... 1871
Acts, Ninety-sixth Legislature, ... 1872
Acts, Ninety-seventh Legislature, 2 vols., ... 1873
Acts, Ninety-eighth Legislature, ... 1874
Acts, Ninety-ninth Legislature, ... 1875
Acts, One Hundredth Legislature, ... 1876
Acts, One Hundred and First Legislature, ... 1877
Acts, One Hundred and Second Legislature, ... 1878
Acts, One Hundred and Third Legislature, ... 1879
Acts, One Hundred and Fourth Legislature, ... 1880
Acts, One Hundred and Fifth Legislature, ... 1881
Acts, One Hundred and Sixth Legislature, ... 1882
Acts, One Hundred and Seventh Legislature, ... 1883
Acts, One Hundred and Eighth Legislature, ... 1884
Acts, One Hundred and Ninth Legislature, ... 1885
Acts, One Hundred and Tenth Legislature, ... 1886
Acts, One Hundred and Eleventh Legislature, ... 1887
Acts, One Hundred and Twelfth Legislature, ... 1888
Acts, One Hundred and Thirteenth Legislature, ... 1889
Acts, One Hundred and Fourteenth Legislature, ... 1890
Acts, One Hundred and Fifteenth Legislature, ... 1891
Acts, One Hundred and Sixteenth Legislature, ... 1892
Acts, One Hundred and Seventeenth Legislature, ... 1893
Acts, One Hundred and Eighteenth Legislature, ... 1894
Acts, One Hundred and Nineteenth Legislature, ... 1895
Acts, One Hundred and Twentieth Legislature, ... 1896
Acts, One Hundred and Twenty-first Legislature, ... 1897
Acts, One Hundred and Twenty-second Legislature, ... 1898

CONSTITUTIONAL CONVENTION.

Journal, Convention of, ... 1844

NEW MEXICO TERRITORY.

(Organized September 9, 1850.)

Reports.

Reporters.	Vols.	How cited.	Period covered.
Gildersleeve, C. H.,	7	(1-7) N. Mex.,	1852-83

Statute Law.

REVISIONS, CODES, ETC.

Revised Statutes, ... St. Louis, 1865.
Prince, L. B., General Laws, ... Albany, 1880.
Prince, L. B., General Laws, ... Albany, 1882.
Bartlett, E. L., Green, C. W., Valdez, S., and Chaves, I. L., Compiled General Laws, in English and Spanish, ... Sante Fe, 1885.
Bartlett, E. L., Green, C. W., Valdez, S., and Chaves, I. L., Compiled Local and Special Laws, in English and Spanish, ... Sante Fe, 1885.
Compiled Spanish and Mexican Mine and Real Estate Laws still in force. See Rockwell, J. A., Author index.

SESSION LAWS.

Laws, First and Second Sessions, containing Kearney's Code, English and Spanish, ... 1851-52
Laws, Fourth Legislative Assembly, English and Spanish, ... 1854-55
Laws, Fifth Legislative Assembly, English, ... 1855-56
Acts, Sixth Legislative Assembly, English, ... 1857-58
Acts, Fourteenth Legislative Assembly, English, ... 1864-65
Acts, Nineteenth Legislative Assembly, English, ... 1869-70
Acts, Twentieth Legislative Assembly, English, ... 1871-72
Acts, Twenty-first Legislative Assembly, English, ... 1873-74
Acts, Twenty-second Legislative Assembly, English, ... 1875-76
Acts, Twenty-third Legislative Assembly, English, ... 1878
Acts, Twenty-fourth Legislative Assembly, English, ... 1880
Arts, Twenty-fifth Legislative Assembly, English, ... 1882
Acts, Twenty-sixth Legislative Assembly, English, ... 1884
Acts, Twenty-seventh Legislative Assembly, English, ... 1886-87
Acts, Twenty-eighth Legislative Assembly, English, ... 1888-89
Acts, Twenty-ninth Legislative Assembly, English, ... 1890-91
Acts, Thirtieth Legislative Assembly, English, ... 1892-93
Acts, Thirty--first Legislative Assembly, English, ... 1894-95
Acts, Thirty-second Legislative Assembly, English, ... 1896-97

NEW YORK.

Reports.

SUPREME COURT AND COURT OF ERRORS.

Reporters.	Vols.	How cited.	Period covered.
Coleman, W.,	1	Cole. Cas.,	1794-1800
Coleman, W., and Caines, G.,	1	Cole. & Cai. Cas.,	1794-1805
Caines, G. (Cases),	2 in 1	Cai. Cas.,	1796-1805
Johnson, W. (Cases) 1st & 2d eds.,	3	Johns. Cas.,	1799-1803
Caines, G., 2d ed.,	3	Cai.,	1803-05
Johnson, W.,	20	Johns.,	1806-23
Cowen, E.,	9	Cow.,	1823-29
Wendell, J. L.,	26	Wend.,	1828-41
Hill, N., Jr.,	7	Hill, N. Y.,	1841-44
Denio, H.,	5	Denio,	1845-48
Lalor, T. M. (Supp.),	1	Lalor, or Hill & Den. Supp.,	1842-44

CHANCERY.*

DECISIONS OF THE CHANCELLOR.

Johnson, W.,	7	Johns. Ch.,	1814-23
Hopkins, S. M. (also 2d ed. by Larsing),	1	Hopk. Ch.,	1823-26
Paige, A. C.,	11	Paige,	1828-45
Barbour, O. L.,	3	Barb. Ch.,	1845-48

DECISIONS OF THE VICE CHANCELLORS.

Edwards, C.,	4	Edw. Ch.,	1831-50
Hoffman, M.,	1	Hoff. Ch.,	1839-40
Clarke, C. L. (also Moak's New ed.),	1	Clarke,	1839-41
Sandford, L. H.,	4	Sandf. Ch.,	1843-47

COURT OF APPEALS.

Comstock, G. F.,	4	Coms. or (1-4) N. Y.,	1847-51
Selden, H. R.,	6	Seld. or (5-10) N. Y.,	1851-54
Kernan, F.,	4	Kern. or (11-14) N. Y.,	1854-56
Smith, E. P.,	13	(15-27) N. Y.,	1857-63
Tiffany, J.,	12	(28-39) N. Y.,	1863-68
Hand, S.,	6	(40-45) N. Y.,	1869-71
Sickels, H. E.,	101	(46-146) N. Y.,	1871-95
Smith, E. H.,	10	(147-156),	1895-98

COURT OF APPEALS—IRREGULAR.

Howard, N., Jr.,	1	How. Cas.,	1847-48
Keyes, E. W.,	4	Keyes,	1863-68

*(Reprinted in Desty's Complete New York Chancery Reports.)

New York.

Abbott, A.,	4	Abb. App. Dec.,	1850-69
Transcript Appeals,	7 in 4	Trans. App.,	1867-68
Silvernail, W. H.,	3		1886-92

SUPREME COURT.

Barbour, O. L.,	67	Barb.,	1847-77
Thompson, I. G., and Cook, R. D.,	6	Th. & C.,	1873-75
Lansing, A.,	7	Lans. or (1-7) N. Y. Supr. Ct.,	1869-73
Hun, M. T.,	65	Hun. or (8-62) N. Y. Supr. Ct.,	1874-95
Silvernail, W. H.,	2	(99),	1889

SUPERIOR COURT—CITY OF NEW YORK.

Hall, J. P.,	2	Hall or (1-2) N. Y. Super. Ct.,	1828-29
Sanford, L. H.,	5	Sandf. or (3-7) N. Y. Super. Ct.,	1847-52
Duer, J.,	6	Duer or (8-13) N. Y. Super. Ct.,	1852-57
Bosworth, J. S.,	10	Bosw. or (14-23) N. Y. Super. Ct.,	1856-63
Robertson, A. L.,	7	Robt. or (24-30) N. Y. Super Ct.,	1863-68
Sweeney, J. M.,	2	Sweeney, or (31-32) N. Y. Super. Ct.,	1869-70
Jones, S., and Spencer, J. C.,	29	Jones & Sp. or (33-61) N. Y., Super. Ct.,	1871-92

SUPERIOR COURT—CITY OF BUFFALO.

Sheldon, J.,	1	Sheld.,	1854-75

COURT OF COMMON PLEAS.

Smith, E. D.,	4	E. D. Smith,	1850-58
Hilton, H.,	2	Hilt.,	1855-60
Daly, C. P.,	16	Daly,	1860-91

SURROGATES COURT.

Bradford, A. W.,	4	Bradf.,	1849-57
Redfield, A. A.,	5	Redf.,	1846-82
Tucker, G. J.,	1	Tuck.,	1864-69
Demarest, T. F. C.,	6	Demarest,	1879-88
Connoly, T.,	2	Connoly,	1889-91

PRACTICE AND CODE.

Howard, N., Jr.,	51	(1-51) How. Pr.,	1844-84
Stover, R. M. (Howard's Practice),	16	(52-67) How. Pr.,	1844-84
Stover, R. M. (Howard's Practice, N. S.),	3	How. Pr., N. S.,	1884-86
Code Reporter,	3	Code Repr.,	1848-51
Code Reports, N. S.,	1	Code Rep., N. S.,	1850-52
Abbott, B. V. & A.,	19	Abb. Pr.,	1854-65
Abbott, B. V. & A., New Series,	16	Abb. Pr., N. S.,	1865-75
Abbott, A. (New Cases),	31	Abb. New Cas.,	1878-94
Civil Procedure Reports,	27	N. Y. Civ. Pr. Rep.,	1881-98

MARINE, NOW CITY COURT.

City Court Reports,	2		1874-88

New York.

CRIMINAL.

Wheeler, J. B.,	3	Wheel. Cr. Cas.,	1791-1825
Rogers, D. (City Hall Recorder),	3	Rog. C. H. R.,	1816-20
Parker, A. J.,	6	Park. Cr. Cas.,	1823-68
Connoly, T., and Vilas, H. L.,	5	(1-5) N. Y. Cr. Repts.,	1881-87
Connoly, T.,	3	(6-8) N. Y. Cr. Repts.,	1888-91

MISCELLANEOUS.

New York Weekly Digest,	19	N. Y. Week. Dig.,	1876-84
Livingstone, E. (Opinions in Mayor's Court),	1	Liv. Judic. Op.,	1802
Yates, J. V. N. (Select Cases),	1	Yates Sel. Cas.,	1809
Edmonds, J. W. (Select Cases),	1	Edm. Sel. Cas.,	1834-48
Lockwood, R. (Reversed Cases),	1	Lock. Rev. Cas.,	1799-1847
Anthon, J. (Nisi Prius Cases),	1	Anth. N. P.,	1807-51
Sickels, H. E. (Opinions of Attorneys General),	1	Op. N. Y. Atty. Gen.,	1796-1871
New York State Reports (All the Courts),	35	N. Y. St. Rep.,	1886-91
New York Supplement (All the Courts),	19	N. Y. Supp.,	1888-92

Digests, Tables of Cases, Etc.

DIGESTS, ETC.

Authors.	Vols.	Reports digested.	Period covered.
Johnson, W. (2d ed.),	2 in 1	Supr. Ct. & Ch.,	1799-1823
Clerke, T. W.,	2 vols. in 4	All the Courts,	1794-1848
Clinton, G. W.,	4	All the Courts,	1794-1859
Wait, W. (With Table of Cases),	5	All the Courts,	1794-1875
Rapalje, S. (With Cases Cited),	2	All the Courts,	1794-1880
Repalje's Annual, 1881,	1	All the Courts,	1881
Abbott, B. V. & A., 2d ed.,	6	All the Courts (and Statutes),	1794-1873
Abbott, A., 1st supp.,	Vols. 7 and 8	All the Courts (and Statutes),	1873-82
Abbott, A.,	9	All the Courts (and Statutes),	1882-1898
Brightly, F. C. (With Cases Overruled, etc.), Supp., 2d ed.,	3	All the Courts,	1794-1884
Gould's Annual, 1883,	1	All the Courts,	1883
Tiffany, J.,	1	1 to 27 N. Y.,	1847-63
Cornwall, F. E.,	1	1 Coms. to 2 Smith,	1847-59
Stone, C. F. (Index), Pt. I,	1	1-39 N. Y. Rep.,	1847-68
Mills, C. H., and Gibbons, W. S.,	1	1-18 N. Y. St. Reports,	1886-88
Danforth, H. G., and Wicks, R. B. (With Table of Cases Cited, etc.),	2	1 to 125 N. Y.,	1847-91
Browne, I.,	1	1 to 95 N. Y.,	1847-84
Barbour, O. L.,	3	1 to 67 Barbour,	1847-77
Stover, R. M.,	2	1 to 67 How. Pr.,	1844-84
Lawyers' Co-op. ed.,	1	Coleman to 5 Denio,	1794-1848
Lawyers' Co-op. ed.,	1	All of Chancery,	1814-50

New York.

TABLES OF CASES CITED, ETC.

Barbour, O. L. (See 67 Barb.),		1 to 67 Barb.,	1847-77
Wait, W.,	1	All the Courts,	1794-1871
Same (Supp. to) by Andrews, R. E.,	1	All the Courts,	1872-79
Connoly, T.,	1	All the Courts,	1794-1881
Abbott, A.,	1	All the Courts,	1794-1886
Haviland, E. W.,	2	All the Courts,	1880-87
Rapalje, S., Case Annotation, 1 vol. and and 2 Annual Supps.,	3	All the Courts,	1882-83
[See New York State Reporter,	Vols. 18-35	All the Courts,	1886-91]

Statute Law.

COMPILATIONS.

O'Callaghan, E. B., Compiled Laws of New Netherland (1638-1674), Albany, 1868.
Compiled Laws from 1691-1725, ...Albany, 1726.
Compiled Laws from 1783 to 1804. 3 vols., ...Albany, 1802-4.

REVISIONS.

Greenleaf, T., Revised Laws. 1st to 15th. Sess. (1777-1792). 2 vols., ...New York, 1792.
Van Ness, W. P., and Woodworth, J., Revised Laws. 2 vols., ...Albany, 1813.
Duer, J., Butler, B. F., and Spencer, J. C., Revised Statutes. 3 vols., ...Albany, 1829.
——— Same. 2d ed. 3 vols., ...Albany, 1836.
Parker, A. J., Wolford, G., and Wade, E., Revised Statutes. 5th ed. 3 vols., ...Albany, 1859.
——— Same. Vol. 4. Supplement by I. Edwards, ...Albany, 1863.
Edmonds, J. M., Revised Statutes. Vols. 1-2, ...Albany, 1863.
Cothran, G. W., Revised Statutes. 6th ed. 3 vols., ...Albany, 1875.
Throop, M. H., Revised Statutes. 7th ed. 4 vols. (Vol. IV, Code), New York, 1882-3
Collin, C. A., Revised Statutes. 8th ed. Vols. 5-6, ...New York, 1892.

CODES.

Voorhies, J. S., Code of Procedure. Annotated. 4th ed., ...New York, 1855.
——— Same. 5th ed., by J. Townshend, ...New York, 1857.
———Same. 10th ed., by J. Townshend, ...New York, 1870.
Howard, N. Jr., Code of Procedure. Annotated, ...New York, 1859.
——— Same (Banks & Bros. ed.), ...New York, 1862.
Field, D. D., Noyes, W. C., and Bradford, A. W., Proposed Political Code, ...Albany, 1860.
——— Same., Proposed Penal Code, ...Albany, 1865.
——— Same, Proposed Civil Code, ...Albany, 1865.
Banks & Bros., Code of Procedure, ...Albany, 1870.
Code of Criminal Procedure, ...Albany, 1881.
Throop, M. H., Code of Civil Procedure, ...Albany, 1882.
Corporation Code, ...New York, 1884.
Code of Election Laws (Jos. B. Carr), ...Albany, 1880.
——— Same, ...Albany, 1885.
——— Same, ...Albany, 1890.
Code of Civil Procedure. Annotated. 2 vols (Stover), ...New York, 1892.

New York.

DIGESTS, ETC.

Gillet, T. S., Index of Laws (1777-1858), ...Albany, 1859.
Fay, D. J., Digest of Laws. 3 vols., ...New York, 1874-6.
Digest of Statutes. See Abbott's Digests of Reports (1794-1882), ..
Digest of Statutes. See Abbott's New York Annual (1882-1898),..

MISCELLANEOUS.

Canal Laws. Vol. I, ...Albany, 1825.
Commissioners' Report on Statute Law, ...Albany, 1828.
Dix, Jno. A., Common School Decisions and Laws, ...Albany, 1837.
Armstrong, C. W., Compiled Election Laws and Contested Cases (1777-1871), ...Albany, 1871.
Local Taxation (Wells, Dodge and Cuyler), ...New York, 1871.
Mining and Manufacturing Laws, ...New York, 1878.
Charter Amendments, ...New York, 1873.
Colby, J. H., Statute Railroad Laws, ...Albany, 1882.
Kent, George E., Fish and Game Law, ...Troy, 1888.
Hough, F. B., Constitution of 1846, ...Albany, 1867.
Revision Documents of Constitutional Convention (1867-8), ...Albany, 1868.

SESSION LAWS.

Laws of the Colony (Reprint), ... 1774-75
Laws, First to Twenty-fourth Sessions, 5 vols. (Reprint), ... 1777-1801
Laws, Ninth Session, ... 1786
Laws, Thirteenth Session, First Meeting, ... 1789
Laws, Thirteenth Session, Second Meeting, ... 1790
Laws, Fourteenth Session, ... 1791
Laws, Seventeenth Session, ... 1794
Laws, Thirty-fourth Session, ... 1811
Laws, Thirty-fifth Session, ... 1812
Laws, Thirty-sixth Session, First and Second Meetings, ... 1812-13
Laws, Thirty-seventh Session, ... 1814
Laws, Thirty-eighth Session, First and Second Meetings, ... 1814-15
Laws, Thirty-ninth Session, ... 1816
Laws, Fortieth Session, First and Second Meetings, ... 1816-17
Laws, Forty-first Session, ... 1818
Laws, Forty-second Session, ... 1819
Laws, Forty-third Session, ... 1820
Laws, Forty-fourth Session, First and Second Meetings, ... 1820-21
Laws, Forty-fifth Session, ... 1822
Laws, Forty-sixth Session, ... 1823
Laws, Forty-seventh Session, First and Second Meetings, ... 1824
Laws, Forty-eighth Session, ... 1825
Laws, Forty-ninth Session, ... 1826
Laws, Fiftieth Session, First and Second Meetings, ... 1827
Laws, Fifty-first Session, First Meeting, ... 1828
Laws, Fifty-first Session, Second Meeting and Fifty-second Session, ... 1828-29
Laws, Fifty-third Session, ... 1830
Laws, Fifty-fourth Session, ... 1831
Laws, Fifty-fifth Session, ... 1832
Laws, Fifty-sixth Session, ... 1833
Laws, Fifty-seventh Session, ... 1834

New York.

Laws, Fifty-eighth Session, ... 1835
Laws, Fifty-ninth Session, ... 1836
Laws, Sixtieth Session, ... 1837
Laws, Sixty-first Session, ... 1838
Laws, Sixty-first Session, ... 1839
Laws, Sixty-third Session, ... 1840
Laws, Sixty-fourth Session, ... 1841
Laws, Sixty-fifth Session, ... 1842
Laws, Sixty-sixth Session, ... 1843
Laws, Sixty-seventh Session, ... 1844
Laws, Sixty-eighth Session, ... 1845
Laws, Sixty-ninth Session, ... 1846
Laws, Seventieth Session, 2 vols., ... 1847
Laws, Seventy-first Session, ... 1848
Laws, Seventy-second Session, ... 1849
Laws, Seventy-third Session, ... 1850
Laws, Seventy-fourth Session, Regular and Special, ... 1851
Laws, Seventy-fifth Session, ... 1852
Laws, Seventy-sixth Session, ... 1853
Laws, Seventy-seventh Session, ... 1854
Laws, Seventy-eighth Session, ... 1855
Laws, Seventy-ninth Session, ... 1856
Laws, Eightieth Session, 2 vols., ... 1857
Laws, Eighty-first Session, ... 1858
Laws, Eighty-second Session, ... 1859
Laws, Eighty-third Session, ... 1860
Laws, Eighty-fourth Session, ... 1861
Laws, Eighty-fifth Session, ... 1862
Laws, Eighty-sixth Session, ... 1863
Laws, Eighty-seventh Session, ... 1864
Laws, Eighty-eighth Session, ... 1865
Laws, Eighty-ninth Session, 2 vols., ... 1866
Laws, Ninetieth Session, 2 vols., ... 1867
Laws, Ninety-first Session, 2 vols., ... 1868
Laws, Ninety-second Session, 2 vols., ... 1869
Laws, Ninety-third Session, 2 vols., ... 1870
Laws, Ninety-fourth Session, 2 vols., ... 1871
Laws, Ninety-fifth Session, 2 vols., ... 1872
Laws, Ninety-sixth Session, ... 1873
Laws, Ninety-seventh Session, ... 1874
Laws, Ninety-eighth Session, ... 1875
Laws, Ninety-ninth Session, 2 vols., ... 1876
Laws, One Hundredth Session, 2 vols., ... 1877
Laws, One Hundred and First Session, ... 1878
Laws, One Hundred and Second Session, ... 1879
Laws, One Hundred and Third Session, 2 vols., ... 1880
Laws, One Hundred and Fourth Session, 3 vols., ... 1881
Laws, One Hundred and Fifth Session, 2 vols., ... 1882
Laws, One Hundred and Sixth Session, ... 1883
Laws, One Hundred and Seventh Session, ... 1884
Laws, One Hundred and Eighth Session, ... 1885
Laws, One Hundred and Ninth Session, ... 1886
Laws, One Hundred and Tenth Session, ... 1887

North Carolina.

Laws, One Hundred and Eleventh Session,	1888
Laws, One Hundred and Twelfth Session,	1889
Laws, One Hundred and Thirteenth Session,	1890
Laws, One Hundred and Fourteenth Session,	1891
Laws, One Hundred and Fifteenth Session,	1893
Laws, One Hundred and Sixteenth Session,	1895
Laws, One Hundred and Seventeenth Session,	1897

CONSTITUTIONAL CONVENTIONS, ETC.

Debates and Proceedings, Convention of,	1821
Constitution of 1846 (F. B. Hough), Albany,	1867
Debates and Proceedings, 5 vols., Convention of,	1867-68
Document, 5 vol., Convention of,	1867-68
Journal, 1 vol., Convention of,	1867-68
Revision Documents, Convention of,	1867-68

NORTH CAROLINA.

Reports.

LAW.

Reporters.	Vols.	How cited.	Period covered.
Martin, F. X.,*	1	Mart. N. C.,	1778-1797
Haywood, J.,*	2	Hayw. N. C.,	1789-1806
Taylor, J. L.,*	1	Tayl. N. C.,	1798-1802
Conference,*	1	N. C. Conf.,	1800-04
Murphy, A. D.,	3	Murph.,	1804-19
Carolina Law Repository,	2	Car. L. Rep.,	1813-16
Taylor, J. L. (Term Reports),	1	N. C. Term Rep.,	1816-18
Hawks, F. L.,	4	Hawks,	1820-26
Devereux, T. P.,	4	Dev.,	1826-34
Devereux, T. P., and Battle, W. H.,	4	Dev. and Bat.,	1834-39
Iredell, J.,	13	Ired,	1840-52
Busbee, P.,	1	Busb.,	1852-53
Jones, H. C.,	8	Jones, N. C.,	1853-62
Winston, P. H. (and Equity),	2	Winst.,	1863-64
Phillips, S. F.,	1	Phil. N. C.,	1866-68
Phillips, S. F.,	2	(63-64) N. C.,	1868-70
McCorkle, J. M.,	1	(65) N. C.,	1871
Shipp, W. M.,	2	(66-67) N. C.,	1872
Hargrove, T. L.,	8	(68-75) N. C.,	1873-76
Kenan, T. S.,	16	(76-91) N. C.,	1877-84
Davidson, T. F.,	19	(92-110) N. C.,	1885-90

(*Note—2d ed. by W. H. Battle.)

North Carolina.

EQUITY.

Devereux, T. P.,	2	Dev. Eq.,	1826-34
Devereux, T. P., and Battle, W. H.,	2	Dev. and Bat. Eq.,	1834-39
Iredell, J.,	8	Ired. Eq.,	1846-52
Busbee, P.,	1	Busb. Eq.,	1852-53
Jones, H. C.,	6	Jones, Eq.,	1853-63
Winston, P. H.,	1	Winst. Eq.,	1864
Phillips, S. F.,	1	Phil. Eq.,	1866-68

Digests.

Authors.	Vols.	Reports digested.	Period covered.
Jones, H. C.,	2 in 1	6 Ired. to Busb. and 4 Ired. Eq. to Bush. Eq.,	1845-53
Battle, W. H.,	4	Martin to 70 N. C. (Law and Eq.),	1778-1874
Bailey, W. H. (5th N. C. Digest),	1	71-79 N. C.,	1874-78

Statute Law.

REVISIONS, CODES, ETC.

Martin, F. X., Revised Statutes (1715-1790), ... Newburn, 1804.
Potter, H., Taylor, J. L., and Yancey, B., Compiled Laws, Vol 1, .. Raleigh, 1821.
Iredell, J., and Battle, W. H., Revised Statutes, 2 vols., ... Raleigh, 1837.
Moore, B. F., Biggs, A., and Rodman, W. B., Revised Code of Laws, ... Boston, 1855.
Barringer, N. C., Rodman, W. B., and Tourgee, A. W., North Carolina Code of Civil Procedure, ... Raleigh, 1868.
Compiled School Laws, ... Raleigh, 1869.
Battle, W. H., Revised Statutes, ... Raleigh, 1873.
Bortch, W. T., Manning, J., and Henderson, J. S., Revised Code of laws, 2 vols., ... New York, 1883.

SESSION LAWS.

Laws, December,	1791
Laws, November,	1792
Laws, December,	1793
Laws, December,	1794
Laws, November,	1801
Laws, November,	1804
Laws, November,	1807
Laws, November,	1809
Laws, November,	1817
Laws, November,	1818
Laws, November,	1819
Laws, November,	1820
Laws, November,	1821
Laws, November,	1822
Laws, November,	1823

North Carolina.

Laws, November, ... 1824
Laws, November, ... 1825
Laws, ... 1826-27
Laws, ... 1827-28
Laws, ... 1830-31
Laws, ... 1833-34
Laws, ... 1834-35
Laws, ... 1840-41
Laws, ... 1844-45
Laws, ... 1846-47
Laws, ... 1848-49
Laws, ... 1850-51
Laws, ... 1852-53
Laws, Public and Private, ... 1854-55
Laws, Publir and Private, ... 1856-57
Laws, Public and Private, ... 1858-59
Laws, Public, Sessions, ... 1859, 1861, 1862, 1863, 1864
Laws, Public and Private, Called Session, ... 1865
Laws, Public and Private, Special Session, ... 1866
Laws, Public and Private, ... 1866-67
Laws, Public, ... 1868-69
Laws, Public, ... 1869-70
Laws, Public, ... 1870-71
Laws, Public, ... 1871-72
Laws, Public and and Private, ... 1872-73
Laws, Public and Private, ... 1873-74
Laws, Public and Private, ... 1874-75
Laws, Public and Private, ... 1876-77
Laws, Public and Private, ... 1879
Laws, Public and Private, Special Session, ... 1880
Laws, Public and Private, ... 1881
Laws, Public and Private, ... 1883
Laws, Public and Private, ... 1885
Laws, Public and Private, ... 1887
Laws, Public and Private, ... 1889
Laws, Public and Private, ... 1891
Laws, Public and Private, ... 1893
Laws, Public and Private, ... 1895
Laws, Public and Private, ... 1897

CONSTITUTIONAL CONVENTION.

Journal, Convention, ... 1875

Ohio.

NORTH DAKOTA.

(Organized as part of Dakota Territory, March 2, 1861; Admitted, the Territory being divided, November 2, 1889.)

Reports.

SUPREME COURT.

Reporters.	Vols.	How cited.	Period covered.
Camp, E. W.,	1	(1) N. Dak.,	1890
Hoskins, R. D.,	1	(2) N. Dak.,	1892
Cochrane, John M.,	4	(3-7) N. Dak.,	1892-98

Statute Law.

Revised Code and Constitution,	1895

SESSION LAWS.

Acts, First Session,	1889-90
Acts, Second Session,	1891
Acts, Third Session,	1893
Acts, Fourth Session,	1895
Acts, Fifth Session,	1897

OHIO.

(Organized by Ordinance of 1787; Admitted November 29, 1802.)

Reports.

SUPREME COURT.

Reporters.	Vols.	How cited.	Period covered.
Wright, J. C.,	1	Wright, O.,	1831-34
Hammond, C.,	9	(1-9) Ohio,	1821-39
Wilcox, P. B.,	1	(10) Ohio,	1840-41
Stanton, E. M.,	3	(11-13) Ohio,	1841-44
Griswold, H.,	6	(14-19) Ohio,	1846-50

Ohio.

Reporters.	Vols.	How cited.	Period covered.
Lawrence, W.,	1	(20) Ohio,	1851
McCook, G. W.,	1	(1) Ohio St.,	1852-53
Warden, R. B.,	1	(2) Ohio St.,	1853
Warden, R. B., and Smith, J. H.,	1	(3) Ohio St.,	1853-54
Warden, R. B.,	1	(4) Ohio St.,	1854-55
Critchfield, L. J.,	17	(5-21) Ohio St.,	1855-71
Granger, M. M.,	2	(22-23) Ohio St.,	1871-73
DeWitt, E. L.,	19	(24-42) Ohio St.,	1873-85
Okey, G. B.,	3	(43-45) Ohio St.,	1885-88
Burgess, L. T.,	13	(46-58) Ohio St.,	1888-98
COURT OF COMMON PLEAS.			
Tappan, B.,	1	Tap.,	1816-19
CIRCUIT COURT.			
Ohio Circuit Court Reports,	16	Ohio Circuit Ct. Rep.,	1885-98
CINCINNATI SUPERIOR COURT.			
Handy, R. D. and J. H.,	2	Handy,	1854-56
Disney, W.,	2	Disney,	1854-59
Cincinniati Superior Court Reporter,	2	Cin. S. C. Reptr.,	1870-73
OHIO DECISIONS.			
The Laning Printing Co.,	8	(Ohio Decisions, Reprint),	1843-50
The Laning Printing Co.,	7	(1-7 Ohio Decisions),	1894-98

Digests, Tables of Cases, Etc.

Authors.	Vols.	Reports digested.	Period covered.
Conover, J. F.,	1	1 to 5 Ohio,	1821-32
Nash, S.,	1	1 to 20 Ohio,	1821-51
Gholson, W. Y., and Okey, J. W.,	1	1 Ohio to 15 Ohio St.,	1821-64
McVey, A. H. (Digest with Table of Cases Cited, etc.),	3	All to 36 Ohio St.,	1816-81
Walker, J. B., and Bates, C. (Digest, with Table of Cases Cited, etc.),	3	All to 38 Ohio St.,	1816-82
Hunter, B., and Myer, W. G. (Index),	1	All to 22 Ohio St.,	1816-72
Welch, J. (Index-Digest),	1	All to 43 Ohio St.,	1816-86
Beebe, T. N., and Lincoln, A. W. (Table of Cases Cited, etc.),	1	All to 40 Ohio St.,	1816-84

Statute Law.

REVISIONS, CODES, ETC.

Various Laws (1804-1816) reprint, ... Columbus, 1816.
General Acts, Revised, ... Columbus, 1820.
General Acts, Revised, ... Columbus, 1824.

Ohio.

Swan, J. R., General Statutes, Annotated, ...Columbus, 1841.
Wedgwood, W. B., Revised Statutes, ...Cincinnati, 1845.
Swan, J. R., General Statutes, ...Cincinnati, 1854.
Swan, J. R., and Critchfield, Revised Statutes, Annotated, 2 vols.,.Cincinnati, 1860.
Swan, J. R., and Sayler, M., Annotated Supp. to Revised Statutes, Cincinnati, 1868.
Sayler, J. R., Revised Statutes, Annotated, 4 vols., ...Cincinnati, 1876.
Bloom, S. S., Popular Edition of Revised Statutes, ...Cincinnati, 1881.
Daugherty, M. A., Brasee, J. S., and Okey, G. B., Revised Statutes, Annotated, 2nd ed., 2 vols., ...Columbus, 1879.
Williams, J. N., Supp. to Revised Statutes, ...Cincinnati, 1884.
Compiled School Laws, ...Columbus, 1858.
Codes of Procedure, ...Columbus, 1853.
Compiled School Laws, 4th ed., ...Columbus, 1865.
Compiled Railroad Laws. (See Report of Commission of Railroad and Telegraph, 1870, Vol. I.
Wilcox, J. A., Compiled Railroad Laws, Annotated, ...Cincinnati, 1874.
Index to Laws, 1840 to 1847, ...Columbus, 1847.
Index to Laws, 1845 to 1857, ...Columbus, 1858.
Compiled School Laws, ...Columbus, 1880.
Compiled School Laws, ...Columbus, 1889.

SESSION LAWS.

Acts, Fourth General Assembly, Vol. 4, ... 1805-06
Acts, Fifth General Assembly, Vol. 5, ... 1806-07
Acts, Sixth General Assembly, Vol. 6, ... 1807-08
Acts, Ninth General Assembly, Vol. 9, ... 1810-11
Acts, Eleventh General Assembly, Vol. 11, ... 1812-13
Acts, Thirteenth General Assembly, Vol. 13, ... 1814-15
Acts, Fourteenth General Assembly, Vol. 14, ... 1815-16
Acts, Fifteenth General Assembly, Vol. 15, ... 1816-17
Acts, Nineteenth General Assembly, Vol. 19, ... 1820-21
Acts, Twentieth General Assembly, Vol. 20, General and Local, ... 1821-22
Acts, Twenty-second General Assembly, Vol. 22, General, ... 1823-24
Acts, Twenty-third General Assembly, Vol. 23, General, ... 1824-25
Acts, Twenty-ninth General Assembly, Vol. 29, General, ... 1831
Acts, Thirty-second General Assembly, Vol. 32, General, ... 1833-34
Acts, Thirty-third General Assembly, First and Second Sessions, Vol. 33, General, ... 1834-35
Acts, Thirty-fourth General Assembly, Vol. 34, General, ... 1835-36
Acts, Thirty-fifth General Assembly, Vol. 35, General and Local, ... 1836-37
Acts, Thirty-sixth General Assembly, Vol. 36, General and Local, ... 1837-38
Acts, Thirty-seventh General Assembly, Vol. 37, General and Local, ... 1838-39
Acts, Thirty-eighth General Assembly, Vol. 38, General and Local, ... 1839-40
Acts, Thirty-ninth General Assembly, Vol. 39, General and Local, ... 1840-41
Acts, Fortieth General Assembly, Vol. 40, General and Local, ... 1841-42
Acts, Forty-first General Assembly, Vol. 41, General and Local, ... 1842-43
Acts, Forty-second General Assembly, Vol. 42, General and Local, ... 1843-44
Acts, Forty-third General Assembly, Vol. 43, General and Local, ... 1844-45
Acts, Forty-fourth General Assembly, Vol. 44, General and Local, ... 1845-46
Acts, Forty-fifth General Assembly, Vol. 45, General and Local, ... 1846-47
Acts, Forty-sixth General Assembly, Vol. 46, General and Local, ... 1847-48
Acts, Forty-seventh General Assembly, Vol. 47, General and Local, ... 1848-49
Acts, Forty-eighth General Assembly, Vol. 48, General and Local, ... 1849-50
Acts, Forty-ninth General Assembly, Vol. 49, General, ... 1850-51

Ohio.

Acts, Fiftieth General Assembly, Vol. 50, General and Local, ... 1852
Acts, Fiftieth General Assembly, Vol. 51, General and Local, ... 1852-53
Acts, Fifty-first General Assembly, Vol. 52, General and Local, ... 1854
Acts, Fifty-second General Assembly, Vol. 53, General and Local, ... 1856
Acts, Fifty-second General Assembly, Vol. 54, General and Local, ... 1857
Acts, Fifty-third General Assembly, Vol. 55, General and Local, ... 1858
Acts, Fifty-third General Assembly, Vol. 56, General and Local, ... 1859
Acts, Fifty-fourth General Assembly, Vol. 57, General and Local, ... 1860
Acts, Fifty-fourth General Assembly, Vol. 58, General and Local, ... 1861
Acts, Fifty-fifth General Assembly, Vol. 59, General and Local, ... 1862
Acts, Fifty-fifth General Assembly, Vol. 60, General and Local, ... 1863
Acts, Fifty-sixth General Assembly, Vol. 61, General and Local, ... 1864
Acts, Fifty-sixth General Assembly, Vol. 62, General and Local, ... 1865
Acts, Fifty-seventh General Assembly, Vol. 63, General and Local, ... 1866
Acts, Fifty-seventh General Assembly, Vol. 64, General and Local, ... 1867
Acts, Fifty-eighth General Assembly, Vol. 65, General and Local, ... 1868
Acts, Fifty-eighth General Assembly, Vol. 66, General and Local, ... 1869
Acts, Fifty-ninth General Assembly, Vol. 67, General and Local, ... 1870
Acts, Fifty-ninth General Assembly, Vol. 68, General and Local, ... 1871
Acts, Sixtieth General Assembly, Vol. 69, General and Local, ... 1872
Acts, Sixtieth General Assembly, Vol. 70, General and Local, ... 1873
Acts, Sixty-first General Assembly, Vol. 71, General and Local, ... 1874
Acts, Sixty-first General Assembly, Vol. 72, General and Local, ... 1874-75
Acts, Sixty-second General Assembly, Vol. 73, General and Local, ... 1876
Acts, Sixty-second General Assembly, Vol. 74, General and Local, ... 1877
Acts, Sixty-third General Assembly, Vol. 75, General and Local, ... 1878
Acts, Sixty-third General Assembly, Vol. 76, General and Local, ... 1879
Acts, Sixty-fourth General Assembly, Vol. 77, General and Local, ... 1880
Acts, Sixty-fourth General Assembly, Vol. 78, General and Local, ... 1881
Acts, Sixty-fifth General Assembly, Vol. 79, General and Local, ... 1882
Acts, Sixty-fifth General Assembly, Vol. 80, General and Local, ... 1883
Acts, Sixty-sixth General Assembly, Vol. 81, General and Local, ... 1884
Acts, Sixty-sixth General Assembly, Vol. 82, General and Local, ... 1885
Acts, Sixty-seventh General Assembly, Vol. 83, General and Local, ... 1886
Acts, Sixty-seventh General Assembly, Vol. 84, General and Local, ... 1887
Acts, Sixty-eighth General Assembly, Vol. 85, General and Local, ... 1888
Acts, Sixty-eighth General Assembly, Vol. 86, General and Local, ... 1889
Acts, Sixty-ninth General Assembly, Vol. 87, General and Local, ... 1890
Acts, Sixty-ninth General Assembly, Vol. 88, General and Local, Extra Adjourned Session, ... 1890-91
Acts, Seventieth General Assembly, Vol. 89, General and Local, Regular Session, ... 1892
Acts, Seventieth General Assembly, Vol. 90, General and Local, Adjourned Session, 2 vols., ... 1893
Acts, Seventy-first General Assembly, Vol. 91, General and Local, ... 1894
Acts, Seventy-second General Assembly, Vol. 92, General and Local, ... 1896
Acts, Seventy-third General Assembly, Vol. 93, General and Local, ... 1898

CONSTITUTIONAL CONVENTION.

Proceedings and Debates, 4 vols., ... 1873-74

Oregon.

OKLAHOMA.

(Organized as a Territory May 2, 1890.)

Reports.

Authors.	Vols.	How cited.	Period covered.
Green, E. B.,	1	(1) Okl.,	1890-93
Dale, Frank,	3	(2-4) Okl.,	1894-96
Burford, J. H.,	2	(5-6) Okl.,	1894-98

Statute Law.

Statutes,	1890
Statutes,	1893
Laws, Session,	1895
Laws, Session,	1897

OREGON.

(Organized August 14, 1848; Admitted February 14, 1859.)

Reports.

Reporters.	Vols.	How cited.	Period covered.
Wilson, J. G.,	3	(1-3) Or.,	1853-70
Bellinger, C. B.,	5	(4-8) Or.,	1869-80
Odeneal, T. B.,	3	(9-11) Or.,	1880-84
Stratton, J. A.,	3	(12-14) Or.,	1884-87
Holmes, W. H.,	3	(15-17) Or.,	1887-89
Thayer, W. W.,	1	(18) Or.,	1889-90
Strahan, R. S.,	1	(19) Or.,	1890
Burnett, G. H.,	3	(20-22) Or.,	1890-92
Morrow, R. G.,	10	(23-32) Or.,	1892-98

Digests.

Authors.	Vols.	Reports digested.	Period covered.
Curtis, C. J.,	1	1 to 10 Or.,	1853-82
Carey, C. H.,	1	1 to 14 Or. and 1-2 Wash.,	1853-87

Pennsylvania.

Statute Law.

REVISIONS, CODES, ETC.

Compiled Laws, ... Salem, 1853.
Grover, La Fayette, Archives, ... Salem, 1853.
Revised Statutes, ... 1855.
Deady, M. P., Gibbs, A. C., and Kelly, J. K., Code of Civil Procedure (Bound with House Journal, 1858), ... Salem, 1863.
Deady, M. P., Compiled Laws, Annotated, ... Portland, 1866.
Deady, M. P., and Lane, L., Compiled Laws, Annotated, ... San Francisco, 1874.
Hill, W. L., Compiled Codes and General Laws, Annotated, 2 vols., San Francisco, 1887.

SESSION LAWS.

Laws, General, ... 1843-49
Laws, Territory, Seventh Session, ... 1855-56
Laws, State, First Session (Regular), ... 1860
Laws, State, Second Session (bound with House Journal, 1858), ... 1862
Laws, State, Fourth Session, ... 1866
Laws, State, Sixth Session, ... 1870
Laws, State, Seventh Session, ... 1872
Laws, State, Eighth Session, ... 1874
Laws, State, Ninth Session, ... 1876
Laws, State, Fourteenth Session, ... 1887
Laws, State, Fifteenth Session, ... 1889
Laws, State, Sixteenth Session, ... 1891
Laws, State, Seventeenth Session, ... 1892
Laws, State, Eighteenth Session, ... 1895
Laws, State, Special Session, ... 1898

PENNSYLVANIA.

Reports.

SUPREME COURT.

Reporters.	Vols.	How cited.	Period covered.
Dallas, A. J.,	4	Dall.,	1754-1806
Addison, A.,	1	Add. Pa.,	1791-1799
Yeates, J.,	4	Yeates,	1791-1808
Binney, H.,	6	Binn.,	1791-1814
Sergeant, T., and Rawle, W., Jr.,	17	S. & R.,	1814-28
Rawle, W., Jr.,	5	Rawle,	1828-35
Penrose, C. B., and Watts, F.,	3	P. & W.,	1829-32
Watts, F.,	10	Watts,	1832-40
Wharton, T. I.,	6	Whart.,	1835-41
Watts, F., and Sergeant, H. J.,	9	W. & S.,	1841-45

Pennsylvania.

Reporters.	Vols.	How cited.	Period covered.
Grant, B. (Cases),	3	Grant. Pa.,	1852-63
Barr, R. M.,	10	(1-10) Pa.,	1845-49
Jones, J. P.,	1	(11) Pa.,	1849
Jones, J. P., and McMurtrie, R. C.,	1	(12) Pa.,	1849
Harris, G. W.,	12	(13-24) Pa.,	1849-55
Casey, J.,	12	(25-36) Pa.,	1855-60
Wright, R. E.,	14	(37-50) Pa.,	1860-65
Smith, P. F.,	32	(51-81½) Pa.,	1865-76
Norris, A. W.,	15	(82-96) Pa.,	1876-80
Outerbridge, A. A.,	14	(97-110) Pa.,	1880-85
Amerman, L.,	5	(111-115) Pa.,	1886-87
Crumrine, B.,	31	(116-146) Pa.,	1887-92
Monaghan, J.,	19	(147-165) Pa.,	1895
Kress, W. C.,	21	(166-186) Pa.,	1895-98

SUPERIOR COURT.

Kress, W. C., and Allison, E. P.,	7	(7) Pa. Superior Ct.,	1895-98

MISCELLANEOUS.

Pennsylvania Colonial Cases,	1	Pa. Col. Cas.,	1683-1700
Browne, P. A.,	2	Bro. Pa.,	1801-14
Ashmead, J. W.,	2	Ashm.,	1808-41
Brightley, F. C. (Sup. Crt. and Nisi Prius),	1	Bright. Pa.,	1809-51
Miles, J.,	2	Miles,	1825-42
Vaux, R. (Recorder's Decisions),	1	Vaux,	1841-45
Pennsylvania Law Journal Reports (Clark),	5	Clark, Pa., or Pa. L. J. Rep.,	1842-61
Pearson, W. (Dauphin and Lebanon),	2	Pearson,	1850-80
Philadelphia Reports (Wallace),	10	(1-10) Phil. Rep.,	1850-75
Philadelphia Reports (Brown),	8	(11-20) Phil. Rep.,	1875-91
Pittsburgh Reports (Crumrine),	3	Pitts. Rep.,	1853-73
Brewster, F. C.,	4	Brewst.,	1856-73
Legal Intelligencer,	35	(13-47) Leg. Intel.,	1856-90
Luzerne Legal Observer,	3	Luz. Leg. Obs.,	1860-63
Woodward's Decisions (Berks Co.),	2	Wood. Dec.,	1861-74
Legal Gazette Reports (Campbell),	1	Leg. Gaz. Rep.,	1869-72
Legal Gazette,	8	Leg. Gaz.,	1869-76
Lancaster Bar,	14	Lanc. Bar.,	1869-83
Legal Opinion (Gilbert and McPherson),	5	Leg. Opinion,	1870-73
Luzerne Legal Register (Kulp),	14	Luz. Leg. Reg.,	1872-86
Luzerne Legal Register Reports,	8	Luz. Leg. Reg. Rep.,	1872-97
Legal Chronicle Reports,	3	Leg. Chron. Rep.,	1873-75
Weekly Notes of Cases,	27	W. N. C. Pa.,	1874-98
Lackawanna Legal Record (Burns),	1	Lack. Leg. Rec.,	1878-79
Susquehanna Legal Chronicle,	1	Susq. Leg. Chron.,	1878-79
Legal Record Reports,	2	Leg. Rec. Rep.,	1879-82
Law Times, New Series (Chase),	6	Pa. Law Times, N. S.,	1879-85
Chester County Reports,	2	Chest. Co. Rep.,	1879-85
Common Pleas Reporter,	4	C. P. Rep.,	1879-87

Pennsylvania.

York Legal Record,	1	York Leg. Rec.,	1880-82
Pittsburgh Legal Journal, New Series,	16	(11-25) Pitts. Leg. Jour., N. S.,	1880-92
Pennsylvania Supreme Court Reports [Pennypacker],		4 Penny,	1881-84
Pennsylvania Bank Case (Allegheny Co.),	1		1884
Lancaster Law Review,	12	Lanc. Law Rev.,	1884-95
Delaware County Reports (Bliss),	5	Del. Co. Rep.,	1884-93
Lehigh Valley Law Reporter,	1	Lehigh Valley Law Rep.,	1885-86
Pennsylvania County Court Reports,	20	Pa. Co. Crt. Rep.,	1885-98
Montgomery County Law Reporter,	47	Montg. Co. Law. Rep.,	1885-95
Northampton County Reporter (Maxwell),	5	Northamp. Co. Rep.,	1887-89
Northumberland County Legal News (Brice),	1	Northumb. Co. Leg. News,	1888
Pennsylvania Reports (Wilcox),	1	Wilcox,	1888-89
Pennsylvania Supreme Court Cases (Monaghan),	2	Pa. Sup. Crt. Cas.,	1888-91
Weekly Notes of Cases,	39	(1-39 W. N. C.),	1874-9

Digests, Tables of Cases, Etc.

Authors.	Vols.	Reports digested.	Period covered.
Wharton, T. I.,	2	All the Courts,	1826-1836
Wharton, T. I., 4th ed.,	2	All the Courts,	1754-1843
Same, 5th ed., by F. Wharton,	1	All the Courts,	1754-1850
Same, 6th ed., by F. Wharton,	2	All the Courts,	1754-1853
Same, Sup., by H. Wharton,	1	All the Courts,	1852-1862
Brightly, F. C. (Dig. with Table of Overruled Cases),	4 in 5	Of all the courts,	1754-1891
Linn, S. (Index with Table of Cases Cited),	1	Of all the courts,	1754-1856
Pennsylvania Supreme Court Digest (Bannard),	4	Of all the courts,	1856-1873
Same, Supp., by Jesse Landis,	1	Pa. Sup. Crt. D.g.,	1886-89
Wright, R. E. (Index),	2	Of all the courts,	1754-1875
Same, 2d ed., by C. N. J. Chorman,	2	Of all the courts,	1754-1884
Boyer, S. B. (Criminal Digest),	1	1 Binny, 140 Pa.,	1799-1891
Brewster, F. C.,	1	39-55 Pa. St.,	1861-1867
Baker, A. L. (Annual Digest),	2	Of all the courts,	1883-1885
Bannard, C. H. (Annual Digest),	4	Supreme Court,	1886-1889

Statute Law.

REVISIONS, CODES, ETC.

Read, C., Abridgment of Laws, 2 vols., ... Philadelphia, 1801-4.

Purdon:

Annual Digests by Brightly:

1862-66, ... Philadelphia, 1866.

1862-68, ... Philadelphia, 1868.

Pennsylvania.

1873-74, ...Philadelphia, 1874.
1873-76, ...Philadelphia, 1876.
1873-78, ...Philadelphia, 1878.

Digest of Laws:
1700-1818, ...Philadelphia, 1818.
1700-1824, ...Philadelphia, 1824.
Sixth. 1700-1840, G. M. Stroud.
Seventh. 1700-1846, G. M. Stroud.
Eighth. 1700-1853, G. M. & B.
Eighth. 1700-1856, B.
Tenth. 1700-1872, B. 2 vols.
Eleventh. 1700-1884, B. 2 vols.
Sup. to Digest:
1885-87, B. P. 1887.

Purdon, J., Abridgment of Laws (1700-1811), ...Philadelphia, 1811.
Ball, G. W. L., Railroad and Telegraph Laws, 1816-1883, ...Philadelphia, 1884.
Ball, G. W. I. (1820-1874), ...Philadelphia, 1875.
Penal Codes, ...Harrisburg, 1828.
Compiled Road and Election Laws, ...Harrisburg, 1828.
Fenn, T., Compiled Canal and Railroad Laws, ...Harrisburg, 1836.
Roberts, S., Digest of British Statutes in Force, ...Pittsburg, 1817.
Roberts, S., Digest of British Statutes in Force (2d ed., by R. E. Wright), ...Philadelphia, 1847.
Military Laws, ...Harrisburg, 1858.
McKinney, M., Election Laws, ...Philadelphia, 1864.
Jordan, F., Election Laws, ...Harrisburg, 1868.
Jordan, F., Election Laws, 3d ed., ...Harrisburg, 1874.
Registry Laws, ...Harrisburg, 1869.
Kulp, G. B., Compiled Poor Laws, ...Wilkes-Barre, 1879.
Compiled Lunacy Laws, ...Harrisburg, 1889.
Digest of Road, Highway and Bridge Laws, ...Coatesville, 1890.
Digest of Road Laws, ...Coatesville, 1890.
Digest of County Laws, ...Philadelphia, 1839.

Constitutions:
Of 1790 and 1838, ...Harrisburg, 1839.
Of 1873-74 (by H. E. Wallace and D. Sanders), ...Philadelphia, 1874.

Dunlap, James, General Laws (1700-1846), ...Philadelphia, 1847.
Dunlap, James, General Laws (1700-1849), ...Philadelphia, 1849.
Johnson, Ovid F., Internal Improvement Laws, Together with Canal and Railroad Regulations, ...Harrisburg, 1840.
Parke, B., and Johnson, O. F., Digest of Laws (1830-37), 2 vols., ...Philadelphia, 1837.
Latta, Jas. W., Digest of Military Laws, ...Harrisburg, 1874.
Penal Code, Report of the Commissioners, ...Harrisburg, 1860.
Corporation Act, and Act for Taxation of Corporations, ...Harrisburg, 1874.
Public Health and Safety: Compendium of Laws Relating to, ...Harrisburg, 1888.
Roads, Highways and Bridges: Digest of General Laws, ...Coatesville, 1890.

PENNSYLVANIA LEGISLATIVE RECORD.

1853. Seventy-seventh Session.
1854. Seventy-eighth Session.
1855. Seventy-ninth Session.
1856. Eightieth Session.
1857. Eighty-first Session.

Pennsylvania.

1858. Eighty-second Session.
1859. Eighty-third Session.
1860. Eighty-fourth Session.
1861. Eighty-fifth Session.
1862. Eighty-sixth Session.
1863. Eighty-seventh Session.
1864. Eighty-eighth and Extra Sessions, 2 vols.
1865. Eighty-ninth Session.
1866. Ninetieth Session.
1867. Ninety-first Session, 2 vols.
1868. Ninety-second Session.
1871. Ninety-fifth Session.
1872. Ninety-sixth Session.
1873. Ninety-seventh Session.
1874. Ninety-eighth Session.
1875. Ninety-ninth Session.
1876. One Hundredth Session.
1877. One Hundred and First Session.
1878. One Hundred and Second Session, 2 vols.
1879. One Hundred and Third Session, 2 vols.
1881. One Hundred and Fourth Session, 2 vols.
1883. One Hundred and Fifth and Special Sessions, 3 vols.
1885. One Hundred and Sixth Session, 2 vols.
1887. One Hundred and Seventh Session, 2 vols.
1889. One Hundred and Eighth Session, 2 vols.
1891. One Hundred and Ninth Session, 2 vols.
1893. One Hundred and Tenth Session, 2 vols.
1895. One Hundred and Eleventh Session, 3 vols.
1897. One Hundred and Twelfth Session, 2 vols.

PENNSYLVANIA HOUSE BILLS.

1833-34. Fifty-eighth Session.
1836. Sixty-first Session.
1850. Seventy-fourth Session, 2 vols.
1852. Seventy-sixth Session.
1854. Seventy-eighth Session, 2 vols.
1855. Seventy-ninth Session, 2 vols.
1856. Eightieth Session.
1857. Eighty-first Session.
1858. Eighty-second Session.
1859. Eighty-third Session.
1860. Eighty-fourth Session.
1861. Eighty-fifth Session.
1862. Eighty-sixth Session.
1864. Eighty-eighth Session.
1865. Eighty-ninth Session.
1866. Ninetieth Session.
1867. Ninety-first Session.
1868. Ninety-second Session.
1869. Ninety-third Session.
1870. Ninety-fourth Session.
1871. Ninety-fifth Session.
1872. Ninety-sixth Session.

Pennsylvania.

1874. Ninety-eighth Session.
1875. Ninety-ninth Session.
1879. One Hundred and Third Session.
1883. One Hundred and Fifth Session.
1885. One Hundred and Sixth Session.
1887. One Hundred and Seventh Session.
1889. One Hundred and Eighth Session.
1891. One Hundred and Ninth Session.
1893. One Hundred and Tenth Session.
1895. One Hundred and Eleventh Session.
1897. One Hundred and Twelfth Session.

PENNSYLVANIA SENATE BILLS.

1816-17. Forty-first Session.
1817-18. Forty-second Session.
1818-19. Forty-third Session.
1819-20. Forty-fourth Session.
1821-22. Forty-sixth Session.
1823-24. Forty-eighth Session.
1825-26. Fiftieth Session.
1826-27. Fifty-first Session.
1827-28. Fifty-second Session.
1828-29. Fifty-third Session.
1831-32. Fifty-sixth Session.
1833-34. Fifty-eight Session.
1836-37. Sixty-first Session.
1837-38. Sixty-second Session.
1838-39. Sixty-third Session.
1840. Sixty-fourth Session.
1841. Sixty-fifth Session.
1842. Sixty-sixth Session.
1845. Sixty-ninth Session.
1850. Seventy-fourth Session.
1851. Seventy-fifth Sessions.
1852. Seventy-sixth Session.
1853. Seventy-seventh Session.
1854. Seventy-eighth Session.
1855. Seventy-ninth Session.
1856. Eightieth Session.
1857. Eighty-first Session.
1859. Eighty-third Session.
1861. Eighty-fifth Session.
1862. Eighty-sixth Session.
1865. Eighty-ninth Session.
1866. Ninetieth Session.
1867. Ninety-first Session.
1868. Ninety-second Session.
1871. Ninety-fifth Session.
1875. Ninety-ninth Session.
1879. One Hundred and Third Session.
1883. One Hundred and Fifth Session.
1885. One Hundred and Sixth Session.
1887. One Hundred and Seventh Session.

Pennsylvania.

1889. One Hundred and Eighth Session.
1891. One Hundred and Ninth Session.
1893. One Hundred and Tenth Session.
1895. One Hundred and Eleventh Session.
1897. One Hundred and Twelfth Session.

PENNSLYVANIA MANUALS, HAND BOOKS ETC.

Sutherland, J. B., 1827, 1855 (5th ed.).
Legislative Manual, 1846, 1848, 1850, 1851, 1853, 1856, 1859, 1860, 1861, 1862, 1863, 1865.
Ziegler, Jacob, 1858, 1864 (Revised) 1871 (Revised).

LEGISLATIVE HAND BOOK (SMULL'S).

Smull, John A., 1867, 1868, 1869, 1870, 1871, 1872, 1873, 1874, 1875, 1876, 1877, 1878, 1879.
Smull, William P., 1881, 1883, 1885.
Cochran, Thomas B., 1887, 1888, 1889, 1890, 1891, 1892, 1893, 1894, 1895, 1896, 1897, 1898.
An Appendix containing such Acts of Assembly as have been formerly in force within this Province. For Regulating of Descents and Transferring the Property of Lands, etc., but since expired, altered or repealed. Philadelphia. Printed by Peter Miller and Company, MDCCLXII. fol. p. 32.
Anno Regni Tertio Georgii III Regis, 1763. fol. p. 221-276-277.11.
Anno Regni Quarto Georgii III Regis, 1764. fol. p. 313-356 [wanting pp. 357-369].
Anno Regni Quinto Georgii III Regis, 1766. fol. p. 371-448 [wanting].
Anon Regni Sexto Georgii III Regis, 1766. fol. p. 499-538.
Anno Regni Spetimo Georgii III Regis, 1767. fol. p. 499-538 [wanting pp. 539-593].
Anno Regni Octavo Georgii III Regis, 1768. fol. p. 596-636.
Anno Regni Nono Georgii III Regis, 1759. fol. p. 637-738.
Anno Regni Decimo Georgii III Regis, 1770. fol. p. 1-50.
Anno Regni Duodecimo Georgii III Regis, 1771. fol. p. 51-154.
Anno Regni Regni Duodecimo Georgii III Regis III Regis, 1772. fol. p. 167-286.
Anno Regni Decimo Tertio Georgii III Regis, 1772. fol. p. 291-364 [wanting].
Anno Regni Decimo Quarto Georgii III Regis, 1774. fol. p. 363-436 [wanting].
Anno Regni Decimo Quarto Georgii III Regis, 1775. fol. p. 437-464 [wanting].
The Acts of Assembly of the Province of Pennsylvania, Carefully compared with the Originals. And an Appendix, Containing such Acts, and Parts of Acts, relating to Property, as are expired, altered or repealed. Together with the Royal, Proprietary, City and Borough Charters, and the Original Concessions of the Honorable William Penn to the First Settlers of the Province. Published by Order of Assembly. [Penn Arms.] Philadelphia. Printed and Sold by Hall and Sellers, in Market Street, between Front and Second Streets, MDCCLXXV. fol. p. 536. 22. (12) 3.
An Appendix Containing a Summary of such Acts of Assembly, As have been formerly in Force within this Province, For Regulating of Descents, and Transferring the Property of Lands, etc., but since expired, altered or repealed. With Notes upon Divers of them, by the late Learned in the Law, Chief Justice Kinsey. [Penn Arms.] Philadelphia. Printed and sold by Hall and Sellers, in Market Street, MDCCLXXV.

LAWS OF THE COMMONWEALTH.

The Acts of the General Assembly of the Commonwealth of Pennsylvania, enacted into Laws since the Declaration of Independence on the Fourth Day of July, A. D. 1776. Philadelphia. Printed by John Dunlap, MDCCLXXIX. fol. p. 71.
Laws of Pennsylvania, 1778-79. [Wanting.]
1779-80. fol. pp. 261-281, 367-384, 385-396.
1780-81. fol. pp. 379-418, 459-476, 477-488.
1781-82. [Wanting.]

Pennsylvania.

The Acts of the General Assembly of the Commonwealth of Pennsylvania carefully compared with the Originals and an Appendix containing the Laws passed between the 30th Day of September, 1775, and the Revolution, together with the Declaration of Independence, the Constitution of the State of Pennsylvania and the Articles of Confederation of the United States of America. Published by Order of the General Assembly, Philadelphia. Philadelphia, 1782. fol. [McKean's Laws.]

1782-83. fol. p. 127-184, 185-254.
1783-84. fol. p. 271-368.i-iii, 371-399.
1784-85. fol. p. 401-418, 419-794.i-iii.
1785-86. fol. p. 1-8, 8-179, i-iii.
1786-87. fol. p. 181-194, 195-400, i-iii.
1787-89. fol. p. 401-403, 404-537, 1-2, 1-8, 9-203, 1-3.
1790-94. Constitution of the State of Pennsylvania and of the United States. fol. p. xxxix-108, 109-174, 175-289, 290-442, 443-623, 624-625.
1795-1800-1801. fol. p. 89, 90-186, 187-316, 317-527, 528-621.
1801-02. 8vo. p. 286.xii.
1802-03. 8vo. p. 287-688.iv.
1803-04. 8vo. p. 530.xii.
1804-05. 8vo. p. 291.x.
1805-06. 8vo. p. 684.xii.
1806-07. 8vo. p. viii.306.
1807-08. 8vo. p. 190.
1808-09. 8vo. p. vii.210.
1809-10. 8vo. p. viii.237.vii.
1810-11. 8vo. p. vii.272.
1811-12. 8vo. p. viii.266.
1812-13. 8vo. p. x.265.
1813-14. 8vo. p. viii.387.
1814-15. 8vo. p. vii.194.
1815-16. 8vo. p. viii.255.
1816-17. 8vo. p. viii.326.
1817-18. 8vo. p. viii.323.
1818-19. 8vo. p. viii.302.
1819-20. 8vo. p. vii.218.
1820-21. 8vo. p. viii.336.
1821-22. 8vo. p. viii.330.
1822-23. 8vo. p. xi.330.
1823-24. 8vo. p. x.276.
1824-25. 8vo. p. x.302.
1825-26. 8vo. p. vi.456.
1826-27. 8vo. p. xiii.512, xiv.137.
1827-28. 8vo. p. xv.50.637.
1828-29. 8vo. p. xv.380.39.
1829-30. 8vo. p. xiv.412.33.
1830-31. 8vo. p. xvi.512.35.
1831-32. 8vo. p. xviii.649.53.
1832-33. 8vo. p. xvi.503.44.
1833-34. 8vo. p. xvi.580.48.
1834-35. 8vo. p. xv.447.44.
1835-36. 8vo. p. xvi.855.29.
1836-37. 8vo. p. xi.412.36.
1837-38. 8vo. p. x.697.48.
1838-39. 8vo. p. xv.696.22.

Pennsylvania.

1839-40. With Constitution of State of Pennsylvania. 8vo. p. xxxviii.760, iii.xii.
1841. 8vo. p. xv.449.23.
1842. 8vo. p. xv.500.42.
1843. 8vo. p. xv.397.xxvii.
1844. 8vo. p. xxii.612.39.
1845. 8vo. p. xix.558.45.
1846. 8vo. p. xxii.512.38.
1847. 8vo. p. xxi.501.44.
1848. 8vo. p. xxiv.651.53.
1849. 8vo. p. xxvi.767.70.
1850. 8vo. p. xxiii.1059.87.
1851. 8vo. p. xxix.959.
1852. 8vo. p. xxxi.832.
1853. 8vo. p. xxxii.884.
1854. 8vo. p. xliii.955.
1855. 8vo. p. xxxvi.790.
1856. 8vo. p. xxxv.762.
1857. 8vo. p. xlv.853.
1858. 8vo. p. xxii.659.
1859. 8vo. p. xliii.877.
1860. 8vo. p. xl.943.
1861. 8vo. p. xliv.894.
1862. 8vo. p. xxxiv.660.
1863. 8vo. p. xxxvi.732.
1864. 8vo. p. lv.1230.
1865. 8vo. p. lvi.1039.
1866. 8vo. p. lxviii.1326.
1867. 8vo. p. 1668.
1868. 8vo. p. 1414.
1869. 8vo. p. 1504.
1870. 8vo. p. 1552.
1871. 8vo. p. 1670.
1872. 8vo. p. 1493.
1873. 8vo. p. 1213.
1874. 8vo. p. 550.
1875. 8vo. p. 114.
1876. 8vo. p. 276.
1877. 8vo. p. 138.
1878. 8vo. p. 284.
1879. 8vo. p. 253.
1881. 8vo. p. 278.
1883. 8vo. p. 376.
1885. 8vo. p. 562.
1887. 8vo. p. 679.
1889. 8vo. p. 528.165.
1891. 8vo. p. 511.201.
1893. 8vo. p. 519.301.
1895. 8vo. p. 675.293.
1897. 8vo. p. 896.

LAWS OF THE PROVINCE.

The Great Law, or the Body of Laws of the Province of Pennsylvania, passed at Chester (alias Upland), December 7, 1682.

Pennsylvania.

The Laws of the Province of Pennsylvania collected into one volume, by order of the Governor and Assembly of the said Province, printed and sold by Andr. Bradford in Philadelphia, 1714. fol. pp. (4).184.

[The foregoing is the first printed collection of the Laws of Pennsylvania and was intended to give in full all the Laws then in force, with the titles of such as were obsolete, expired or repealed. Hildeburn "Issues of the Press in Pennsylvania.]

Laws of the Province of Pennsylvania now in force, collected into one volume. Published by order of the General Assembly of the aforesaid Province. Philadelphia: printed and sold by Andr. Bradford, printer of the Province. 1728. fol. pp. (6).352.

Anno Regni Georgii II Regis Magnæ Brittanniæ, Franciæ, and Hiberniæ Tertio. At a General Assembly of the Province of Pennsylvania, begun and holden at Philadelphia, the Fourteenth day of October, Anno Dom. 1729. In the Third year of the Reign of our Sovereign Lord George II, by the Grace of God, of Great Britain, France and Ireland, King, Defender of the Faith, etc., and from thence continued by adjournments to the Twelfth day of January, 1729. [Penn Arms.] Philadelphia: Printed and sold by B. Franklin and H. Meredith, at the New Printing Office near the Market. MDCCXXX. fol. pp. 48. And from thence continued by Adjournment to the Third of August, 1730. Being the Third Session of this Assembly. [Ibid] Title, 1 leaf; fol. pp. 51-57.

Anno Regni Quarto Georgii II Regis, 1730. fol. p. 59-89.

Anno Regni Quinto Georgii II Regis, 1732. fol. pp. 90-96 [wanting].

Anno Regni Sexto Georgii Regis, 1733. fol. pp. 97-104.

Anno Regni Septimo Georgii II Regis, 1733. fol. p. 105-128.

Anno Regni Octavo Georgii II Regis, 1734. fol. p. 133-154.

Anno Regni Nono Georgii II Regis, 1736. fol. p. 157-169.

Anno Regni Duodecimo Georgii II Regis, 1738. fol. p. 173-189.

Anno Regni Duodecimo Georgii II Regis, 1739. fol. p. 193-228.

Collection of the Laws of the Province of Pennsylvania now in force. Published by order of the General Assembly, Philadelphia. Printed and sold by B. Franklin, 1742. fol. p. 529.

Laws of the Government of New Castle, Kent and Sussex upon Delaware. Published by order of the Assembly, Philadelphia. Printed and sold by B. Franklin and D. Hall at their new Printing Office on Market Street. 1742. fol. pp. 363.xvii.

The Charters of the Province of Pennsylvania and City of Philadelphia. Philadelphia. Printed and sold by B. Franklin, 1742. fol. pp. 30, 562.iv.24.xi.

Anno Regni Decimo Septimo Georgii II Regis, 1742. fol. p. 22 [wanting].

Anno Regni Decimo Octova Georgii II Regis, 1746. fol. p. 25-59 [wanting].

Anno Regni Decimo Georgii II Regis, 1746. fol. p. 61-69 [wanting].

Anno Regni Vigesimo Georgii II Regis, 1747. fol. pp. iii-iv [wanting].

Anno Regni Vigesimo Secundo Georgii II Regis, 1749. fol. p. 71-88.

Anno Regni Vigesimo Tertio Georgii II Regis, 1749. fol. p. 89-105.

Anno Regni Vigesimo Tertio Georgii II Regis, 1750. fol. pp. 107-119, 123-125.

Anno Regni Vigesimo Quarto Georgii II Regis, 1751. fol. pp. 127-151, 153-158.

Anno Regni Vigesimo Georgii II Regis, 1752. fol. pp. 41-159-184.

Anno Regni Vigesimo Sexto Georgii Regis, 1752. fol. p. 185-208.

Anno Regni Vigesimo Octavo Georgii II Regis, 1755. fol. p. 209-222.

Anno Regni Vigesimo Nono Georgii II Regis, 1755. fol. p. 223-260.

Anno Regni Tricesimo Georgii II Regis, 1756. fol. p. 275-316.

Anno Regni Tricesimo Georgii II Regis, 1757. fol. p. 317-372.

Anno Regni Tricesimo Primo Georgii II Regis, 1758. fol. p. 373-407.

Anno Regni Tricesimo Secundo Georgii II Regis, 1759. fol. p. 437-513.

Anno Regni Tricesimo Tertio Georgii II Regis, 1760. fol. p. 515-530.

Anno Regni Tricesimo Tertio Georgii II Regis, 1760. fol. p. 1-45.

Rhode Island.

Anno Regni Primo Georgii III Regis, 1761. fol. p. 47-125.

Anno Regni Secundo Georgii III Regis, 1762. fol. p. 127-220.

The Charters and Acts of Assembly of the Province of Pennsylvania. In two volumes. Vol. I. Containing the Charters of the said Province, and the City, Borough and Towns thereof. The Titles of all the Laws of the said Province since its first establishment down to the year 1700. The Acts of the said Assembly from the year 1700 to 1743, now in force, and the Royal Confirmations and Repeals of the said Acts. Compared with Public Records. Philadelphia. Printed by Peter Miller and Comp., MDCCLXII. fol. p. 164.

Vol. II. Containing the Acts of Assembly of the said Province from the year 1744 to 1759, now in force. A Collection of all the Laws that have been formerly in force within this Province, for Regulating of Descents and Transferring the Property of Lands, but are since expired, altered or repealed, from the establishment of the Province, down to the present time. Compared with Public Records. Together with an Index referring to the matters contained in both volumes. Philadelphia. Printed by Peter Miller and Comp., MDCCLXII. fol. p. 116.

Pennsylvania Blackstone; being a modification of Blackstone's Commentaries; designed to present an elementary exposition of the entire Laws of Pennsylvania. By John Reed, 3 vols., Carlisle, 1831.

Pennsylvania Law Journal, 7 vols., Phila., 1832-48. [Edited by Henry E. Wallace, E. W. David, David Webster, and others.]

Pennsylvania State Trials. By Edmund Hogan, Phila., 1795:

1st Trial of Francis Hopkinson. [Judge of Admiralty Court] on Impeachment for Mal-administration in Office.

2d Trial of John Nicholson (Comptroller General) on Impeachment, for a High Misdemeanor in Office.

RHODE ISLAND.

Reports.

Reporters.	Vols.	How cited.	Period covered.
Angell, J. K., and Durfee, T.,	1	(1) R. I.,	1828-51
Durfee, T.,	1	(2) R. I.,	1850-53
Knowles, J. P. (and Metcalfe, E.),	1	(3) R. I.,	1853-56
Ames, S.,	4	(4-7) R. I.,	1854-63
Ames, S., Knowles, J. P., and Bradley, C. S.,	1	(8) R. I.,	1861-67
Tobey, J. F.,	2	(9-10) R. I.,	1868-74
Green, A.,	6	(11-17) R. I.,	1868-92

Rhode Island.

Digests.

Authors.	Vols.	Reports digested.	Period covered.
Clapp, W. H. (Index),	1	1 to 11 R. I.,	1827-77
Clapp, W. H., New ed.,	1	1 to 15 R. I.,	1827-88

Statute Law.

REVISIONS, CODES, ETC.

Revised Public Laws of the State of Rhode Island and Providence Plantations, ... Providence, 1822.
Compiled Public Laws, ... Providence, 1844.
Revised Statutes (Ames), ... Providence, 1857.
General Statutes (Sheffield, Payne and Hayes), ... Cambridge, 1872.
Public Statutes (Tobey, Addeman and Carpenter), ... Providence, 1882.
Bartlett, J. R., Index to Laws 1758 to 1850, ... Providence, 1856.
Addeman, J. M., Index to Acts and Resolves 1863 to 1873, ... Porvidence, 1875.

SESSION LAWS.

Acts and Resolves, ... 1802-03
Acts and Resolves, ... 1803-04
Acts and Resolves, ... 1804-05
Acts and Resolves, ... 1805-06
Acts and Resolves, ... 1806-07
Acts and Resolves, ... 1807-08
Acts and Resolves, ... 1808-09
Acts and Resolves, ... 1809-10
Acts and Resolves, ... 1810-11
Acts and Resolves, ... 1811-12
Public Laws, ... 1802-04
Public Laws, ... 1804-06
Public Laws, ... 1814-16
Public Laws, ... 1817-19
Public Laws, ... 1819-20
Public Laws, ... 1822-25
Public Laws, ... 1825-27
Public Laws, ... 1827-29
Public Laws, ... 1829-31
Public Laws, ... 1831-33
Public Laws, ... 1833-35
Public Laws, ... 1835-37
Public Laws, ... 1837-39
Public Laws, ... 1839-40
Public Laws, ... 1840-42
Public Laws, ... 1848-51
Public Laws, ... 1851-53
Public Laws, ... 1853-57
Public Laws, ... 1857-59
Public Laws, ... 1857-58
Public Laws, ... 1859-61
Public Laws, ... 1867-69

Rhode Island.

Public Laws, ... 1869-71
Public Laws, ... 1873-74
Public Laws, ... 1873-76
Public Laws, ... 1873-78
Public Laws, ... 1882-85
Public Laws, ... 1886-87
Public Laws (January, May and June), ... 1890
* * * * * * *
Acts and Resolves (May, June and October), ... 1849
Acts and Resolves (January, May, August and October), ... 1850
Acts and Resolves (January, May, June and October), ... 1851
Acts and Resolves (January, May, June and October), ... 1852
Acts and Resolves (January, May, June, September and October), ... 1853
Acts and Resolves (January, May, June and October), ... 1854
Acts and Resolves (January and May), ... 1855
Acts and Resolves (January and May), ... 1856
Acts and Resolves (May), ... 1857
Acts and Resolves (January and May), ... 1858
Acts and Resolves (January and May), ... 1859
Acts and Resolves (January and May), ... 1860
Acts and Resolves (January, April and August), ... 1861
Acts and Resolves (January, May and August), ... 1862
Acts and Resolves (January and May), ... 1863
Acts and Resolves (January), ... 1864
Acts and Resolves (January and May), ... 1865
Acts and Resolves (January and May), ... 1866
Acts and Resolves (May), ... 1867
Acts and Resolves (January and May), ... 1868
Acts and Resolves (January and May), ... 1869
Acts and Resolves (January), ... 1870
Acts and Resolves (May), ... 1871
Acts and Resolves (January and May), ... 1872
Acts and Resolves (January and May), ... 1873
Acts and Resolves (January and May), ... 1874
Acts and Resolves (January and May), ... 1875
Acts and Resolves (January and May), ... 1876
Acts and Resolves (January and May), ... 1877
Acts and Resolves (January, May and June), ... 1878
Acts and Resolves (January, May and November), ... 1879
Acts and Resolves (January, May and June), ... 1880
Acts and Resolves (January, May and September), ... 1881
Acts and Resolves (January and May), ... 1882
Acts and Resolves (January and May), ... 1883
Acts and Resolves (January and May), ... 1884
Acts and Resolves (January and May), ... 1885
Acts and Resolves (January and May), ... 1886
Acts and Resolves (January, May and November), ... 1887
Acts and Resolves (January and May), ... 1888
Acts and Resolves (January, May and July), ... 1889
Acts and Resolves (January), ... 1890
Acts and Resolves (May and July), ... 1891
Acts and Resolves (January), ... 1892
Acts and Resolves (January and May), ... 1893

South Carolina.

Acts and Resolves (January and May),	1894
Acts and Resolves (January and May),	1895
Acts and Resolves (January, May, and September),	1896
Acts and Resolves (January and May),	1897
Acts and Resolves (January and May),	1898

SOUTH CAROLINA.

Reports.

LAW.

Reporters.	Vols.	How cited.	Period covered.
Bay, E. H.,	2	Bay,	1783-1804
Brevard, J.,	3	Brev.,	1793-1816
Treadway, W. R. H. (Constitutional Reports),	2	Tread.,	1812-16
Mill, J. (Constitutional Reports),	2	Mill,	1817-18
Nott, H. J., and McCord, D. J.,	2	N. & McC.,	1817-20
McCord, D. J.,	4	McCord,	1821-28
Harper, W.,	1	Harp.,	1823-26
Bailey, H.,	2	Bail.,	1828-32
Hill, W. R.,	3	Hill, S. C.,	1833-37
Riley, W.,	1	Riley,	1836-37
Dudley, C. W.,	1	Dud., S. C.,	1837-38
Rice, W.,	1	Rice,	1838-39
Cheves, L., Jr.,	1	Chev.,	1839-40
McMullen, J. J.,	2	McMull.,	1835-42
Speers, R. H.,	2	Speers,	1842-44
Strobhart, J. A.,	5	Strobh, Eq.,	1846-50
Richardson, J. S. G.,	15	Rich.,	1832-46 1850-68

SUPREME COURT.

Richardson, J. S. G.,	10	(1-10) S. C.,	1868-78
Shand, R. W.,	34	(11-44) S. C.,	1877-95

EQUITY.

Desaussure, H. W.,	4	Desauss.,	1784-1816
Harper, W.,	1	Harp., Eq.,	1824
McCord, D. J.,	2	McCord, Eq.,	1825-27
Bailey, H.,	1	Bail., Eq.,	1830-31
Richardson, J. S. G. (Equity Cases),	1	Rich., Eq. Cas.,	1831-32
Hill, W. R.,	2	Hill, Eq.,	1833-37
Riley, W.,	1	Riley, Eq.,	1836-37
Dudley, C. W.,	1	Dud., Eq.,	1837-38

South Carolina.

Rice, W.,	1	Rice, Eq.,	1838-39
Cheves, Lr., Jr.,	1	Chev., Eq.,	1839-40
McMullen, J. J.,	1	McMull., Eq.,	1827-37 1840-42
Speers, R. H.,	1	Speers, Eq.,	1842-44
Strobhart, J. A.,	4	Strobh, Eq.,	1846-50
Richardson, J. S. G.,	14	Rich., Eq.,	1844-46 1850-68

Digests.

Authors.	Vols.	Reports digested.	Period covered.
Simonton, C. H., and Connor, J. (Equity,	1	All to 8 Rich., Eq.,	1780-1856
Rice, W. (Law),	2	All to Rice,	1783-1839
Chisolm, J. B., and Hyde, S., Jr.,	2	Al lto 14 S. C.,	1783-1880
Connor, J. (Law),	1	2 Hill to 8 Rich.,	1835-54
Magrath, A. G. (Law),	1	8-15 Rich.,	1854-68
Johnstone, S. (Equity),	1	9-14 Rich., Eq.,	1856-68
Ravenel, H. E., and McHugh, C. A.,	1	1-13 S. C.,	1868-79

Statute Law.

REVISIONS, CODES, ETC.

Grimke, J. F., Compiled Laws, ... Philadelphia, 1790.
Brevard, J., Digest of Statutes, Annotated, 3 vols., ... Charleston, 1814.
Digest of Ordinances of Charleston, ... Charleston, 1818.
Cooper, T., and McCord, D. J., Statutes at Large, 1682 to 1838, 10 vols., ... Columbia, 1836-41.
Whipper, W. J., Montgomery, C. W., and Corbin, D. T., Report on Revision of Statutes, ... Columbia, 1871.
Whipper, W. J., Montgomery, C. W., and Corbin, D. T., Revised Statutes, ... Columbia, 1873.
Simonton, C. H., Parker, W. H., and Hart, J. F., General Statutes and Code of Civil Procedure, ... Columbia, 1882.

SESSION LAWS.

Acts, General Assembly, ... 1799
Acts, General Assembly, ... 1801
Acts, General Assembly, ... 1802
Acts, General Assembly, ... 1807
Acts, General Assembly, ... 1808
Acts, General Assembly, ... 1809
Acts, General Assembly, ... 1810
Acts, General Assembly, ... 1815
Acts, General Assembly (March and December, ... 1817
Acts, General Assembly, ... 1819
Acts, General Assembly, ... 1820
Acts, General Assembly, ... 1823
Acts, General Assembly, ... 1827-28

South Carolina.

Acts, General Assembly,	1829
Acts, General Assembly,	1836
Acts, General Assembly,	1840
Acts, General Assembly,	1842
Acts, General Assembly,	1843
Acts. General Assembly,	1845
Acts, General Assembly,	1847
Acts, General Assembly,	1848
Acts, General Assembly,	1849
Acts, General Assembly,	1850
Acts, General Assembly,	1851
Acts, General Assembly,	1852
Acts, General Assembly,	1853
Acts, General Assembly,	1854
Acts, General Assembly,	1855
Acts, General Assembly,	1856
Acts, General Assembly,	1857
Acts, General Assembly,	1858
Acts, General Assembly,	1859
Acts, General Assembly,	1860-61
Acts, General Assembly,	1861
Acts, General Asesmbly,	1862-63
Acts, General Assembly,	1864-65
Acts, General Assembly, Regular and Extra Sessions,	1866
Acts, General Assembly, Regular and Special Sessions,	1868-69
Acts, General Assembly, Regular Session,	1869-70
Acts, General Assembly, Regular Session,	1870-71
Acts, General Assembly, Regular Session,	1871-72
Acts, General Assembly, Regular Session,	1872-73
Acts, General Assembly, Regular and Extra Sessions,	1873-74
Acts, General Assembly, Regular Session,	1874-75
Acts, General Assembly, Regular Session,	1875-76
Acts, General Assembly, Extra Session,	1877
Acts, General Assembly, Regular Session,	1877-78
Acts, General Assembly, Regular Session,	1878
Acts, General Assembly, Regular (1879) and Extra (1880),	1879-80
Acts, General Assembly, Regular Session,	1880
Acts, General Assembly, Regular Session,	1881-82
Acts, General Assembly, Regular and Extra Sessions,	1882
Acts, General Assembly, Regular Session,	1883
Acts, General Assembly, Regular Session,	1884
Acts, General Assembly, Regular Session,	1885
Acts, General Assembly, Regular Session,	1886
Acts, General Assembly, Regular Session,	1887
Acts, General Assembly, Regular Session,	1888
Acts, General Assembly, Regular Session,	1889
Acts, General Assembly, Regular Session,	1890
Acts, General Assembly, Regular Session,	1891
Acts, General Assembly, Regular Session,	1892
Acts, General Assembly, Regular Session,	1893
Acts, General Assembly, Regular Session,	1894
Acts, General Assembly, Regular Session,	1895
Acts, General Assembly, Regular Session,	1896
Acts, General Assembly, Regular Session,	1897
Acts, General Assembly, Regular Session,	1898

SOUTH DAKOTA.

(Dakota Territory divided; Admitted November 2, 1889.)

Reports.

Reporters.	Vols.	How cited.	Period covered.
Stewart, R. W.,	10	(1-10) S. Dak.,	1890-98

Statute Laws.

SESSION LAWS.

Laws, State, First Session of Legislature,	1890
Laws, State, Second Session of Legislature,	1891
Laws, State, Third Session of Legislature,	1893
Laws, State, Fourth Session of Legislature,	1895
Laws, State, Fifth Session of Legislature,	1897

TENNESSEE.

(Organized out of North Carolina; Admitted June 1, 1796.)

Reports.

LAW.

Reporters.	Vols.	How cited.	Period covered.
Overton, J.*	2	1-2) Tenn. or Over.,	1781-1817
Cooke, W. W.*	1	(3) Tenn. or Cooke, Tenn.,	1811-14
Haywood, J. (Vols. 3, 4, 5),*	3	(4-6) Tenn. or Hayw.,	1816-18
Peck, J.*	1	(7) Tenn. or Peck.,	1821-24
Martin, J. H., and Yerger, G. S.,*	1	(8) Tenn. or Mart. and Yerg.,	1825-28
Yerger, G. S.,*	10	(9-18) Tenn. or Yerg.,	1818-37
Meigs, R. J.,*	1	(19) Tenn. or Meigs,	1838-39
Humphreys, W. H.,	11	(20-30) Tenn. or Humph.,	1839-51
Swan, W. G.,	2	(31-32) Tenn. or Swan,	1851-53

NOTE—Vols. 1 and 2 Haywood are North Carolina Reports.
*Reprinted in W. F. Cooper's New ed. Tennessee Reports.

Tennessee.

Reporters.	Vols.	How cited.	Period covered.
Sneed, J. L. T.,	5	(33-37) Tenn. or Sneed,	1853-58
Head, J. W.,	3	(38-40) Tenn. or Head,	1858-59
Coldwell, T. H.,	7	(41-47) Tenn. or Cold.,	1860-70
Heiskell, J. B.,	12	(48-59) Tenn. or Heisk.,	1870-74
Baxter, J.,	9	(60-68) Tenn. or Baxt.,	1872-78
Lea, B. J.,	16	(69-84) Tenn. or Lea,	1878-86
Pickle, G. W.,	16	(85-100) Tenn. or Pick.,	1886-98

CHANCERY.

Cooper, W. F.,	3	Tenn. Ch.,	1872-78

Digests.

Authors.	Vols.	Reports digested.	Period covered.
King, H. C.,	4	Overton to 5 Cold.,	1791-1868
King, H. C., 2d ed.,	3	Overton to 8 Baxt.,	1791-1880
Quarles, J. M. (Digest of Criminal Cases),	1		

Statute Law.

REVISIONS, CODES, ETC.

Scott, E., Compiled Laws, 2 vols., ... Knoxville, 1821.
Haywood, J., and Cobbs, R. L., Compiled Laws, Vol. 1, ... Knoxville, 1831.
Caruthers, R. L., and Nicholson, A. O. P., Compiled Statutes, Annotated, ... Nashville, 1836.
Meigs, R. J., and Cooper, W. F., Revised Code, ... Nashville, 1858.
Thompson, S. D., and Steger, T. M., Compiled Statutes, Annotated, 2 vols., ... St. Louis, 1873.
Milliken, W A., and Vertrees, J. J., Code, Annotated, ... Nashville, 1884.
Quarles, J. M., Criminal Code and Digest of Criminal Cases, ... Nashville, 1874.

SESSION LAWS.

Acts, Eleventh General Assembly, First Session, Public,	1815
Acts, Twelfth General Assembly, First Session, Public,	1817
Acts, Thirteenth General Assembly, First Session, Public,	1819
Acts, Thirteenth General Assembly, First Session, Private,	1819
Acts, Thirteenth General Assembly, Second Session, Public,	1820
Acts, Thirteenth General Assembly, Second Session, Private,	1820
Acts, Fourteenth General Assembly, First Session, Public and Private,	1821
Acts, Fourteenth General Assembly, Second Session, Public and Private,	1822
Acts, Fifteenth General Assembly, First Session, Public and Private,	1823
Acts, Fifteenth General Assembly, Second Session, Public and Private,	1824
Acts, Sixteenth General Assembly, First Session, Public and Private,	1825
Acts, Sixteenth General Assembly, Extra Session, Public and Private,	1826
Acts, Seventeenth General Assembly, Stated Session, Public and Private,	1827
Acts, Eighteenth General Assembly, Extra Session, Public and Private,	1829-30
Acts, Nineteenth General Assembly, First Session, Public,	1831

Tennessee.

Acts, Nineteenth General Assembly, Called Session, Public, ... 1832
Acts, Twentieth General Assembly, First Session, Public, ... 1833
Acts, Twenty-first General Assembly, First Session, Public, ... 1835-36
Acts, Twenty-second General Assembly, First Session, ... 1837-38
Acts, Twenty-third General Assembly, First Session, ... 1839-40
Acts, Twenty-fourth General Assembly, First Session, ... 1841-42
Acts, Twenty-fifth General Assembly, First Session, ... 1843-44
Acts, Twenty-sixth General Assembly, First Session, ... 1845-46
Acts, Twenty-seventh General Assembly, First Session, ... 1847-48
Acts, Twenty-eighth General Assembly, First Session, ... 1849-50
Acts, Twenty-ninth General Assembly, First Session, ... 1851-52
Acts, Thirtieth General Assembly, First Session, ... 1853-54
Acts, Thirty-first General Assembly, First Session, ... 1855-56
Acts, Thirty-second General Assembly, First Session, ... 1857-58
Acts, Thirty-third General Assembly, First Session, ... 1859-60
Acts, Thirty-third General Assembly, Extra Session (January), ... 1861
Acts, Thirty-fourth General Assembly, First Session, ... 1865
Acts, Thirty-fourth General Assembly, Second Session, ... 1865-66
Acts, Thirty-fourth General Assembly, Extra Session (July), ... 1866
Acts, Thirty-fourth General Assembly, Second Adj. Session, ... 1866-67
Acts, Thirty-fifth General Assembly, First Session, ... 1867-68
Acts, Thirty-fifth General Assembly, Extra Session (July), ... 1868
Acts, Thirty-fifth General Assembly, Second Session, ... 1868-69
Acts, Thirty-sixth General Assembly, First Session, ... 1869-70
Acts, Thirty-seventh General Assembly, First Session, ... 1871
Acts, Thirty-seventh General Assembly, Called Session, ... 1872
Acts, Thirty-eighth General Assembly, First Session, ... 1873
Acts, Thirty-ninth General Assembly, First Session, ... 1875
Acts, Fortieth General Assembly, First Session, ... 1877
Acts, Forty-first General Assembly, First Session, ... 1879
Acts, Forty-first General Assembly, Called Session, ... 1879
Acts, Forty-second General Assembly, First Extra Session, ... 1881
Acts, Forty-second General Assembly, ... 1881
Acts, Forty-second General Assembly, Second and Third Extra Sessions, ... 1882
Acts, Forty-third General Assembly, ... 1883
Acts, Forty-fourth General Assembly, Extra Session, ... 1885
Acts, Forty-fourth General Assembly, Regular Session, ... 1885
Acts, Forty-fifth General Assembly, ... 1887
Acts, Forty-sixth General Assembly, ... 1889
Acts, Forty-sixth General Assembly, Extra Session, ... 1890
Acts, Forty-seventh General Assembly, ... 1891
Acts, Forty-seventh General Assembly, Extraordinary Session, ... 1891
Acts, Forty-eighth General Assembly, ... 1893
Acts, Forty-ninth General Assembly, ... 1895
Acts, Fiftieth General Assembly, ... 1897
Acts, Fiftieth General Assembly, Extra Session, ... 1898

CONSTITUTIONAL CONVENTION.

Journal Convention, ... 1870

TEXAS.

(Annexed December 29, 1845.)

Reports.

SUPREME COURT.

Reporters.	Vols.	How cited.	Period covered.
Dallam, J. W. (Decisions),*	1	Dall., Tex.,	1840-44
Webb, J., and Duvall, T. H.,	3	(1-3) Tex.,	1846-48
Hartley, O. C.,	7	(4-10) Tex.,	1849-53
Hartley, O. C. and R. K.,	11	(11-21) Tex.,	1853-58
Moore, G. F., and Walker, R. S.,	3	(22-24) Tex.,	1858-60
Walker, R. S.,	1	(25) Tex.,	1860
Paschel, G. W. (Supplement),	1	(25 Supp.) Tex.,	1860
Robards, C. L., and Jackson, A. M.,	2	(26-27) Tex.,	1861-65
Paschal, G. W.,	4	(28-31) Tex.,	1866-69
Wheelock, E. M.,	6	(32-37) Tex.,	1869-73
Terrell, A. W., and Walker, A. S.,	14	(38-51) Tex.,	1873-79
Terrell, A. W.,	20	(52-71) Tex.,	1879-88
Walker, A. S., Sr.,	13	(72-88) Tex.,	1888-95

COURT OF APPEALS—CRIMINAL CASES.

Reporters.	Vols.	How cited.	Period covered.
Jackson, A. M. and A. M., Jr.,	27	Tex. App.,	1876-89
Jackson, A. M., Jr.,	1	(28) Tex. App.,	1889-90
Jackson, A. M., Jr., and Wilson, S. A.,	1	(29) Tex. App.,	1890-91

COURT OF APPEALS—CIVIL CASES.

White, J. P., and Willson, S. A.,	1	(1) Tex. Civ. Cas.,	1876-83
Willson, S. A.,	1	(2) Tex. Civ. Cas.,	1883-85

COMMISSION OF APPEALS.

Posey, S. A.,	1	(1) Tex. Unrep. Cas.,	1879-81
Posey, J. W.,	1	(2) Tex. Unrep. Cas.,	1882-84

Digests, Tables of Cases, Etc.

Authors.	Vols.	Reports digested.	Period covered.
Alexander, Wm.,	1	Dall. to 10 Tex.,	1840-53
Paschal, G. W.,	3	Dal. to 39 Tex.,	1840-73

*Bound with Dallam's Digest of Laws.

Texas.

Authors.	Vols.	Reports digested.	Period covered.
Myer, W. G.,	2	1 to 7 Tex. App. and Dall. to 51 Tex.,	1840-80
Posey, S. A. (Civil),	1	52 to 65 Tex.,	1880-86
Posey, S. A. (Criminal),	1	All to 20 Tex. App.,	1840-86
Herron, W. W., Citations,	1	Dall. to 54 Tex. and 1 to 10 Tex. App.,	1840-81

Statute Law.

REVISIONS, CODES, ETC.

Spanish and Mexican Mine and Real Estate Laws in Force. See Rockwell, J. A., Part I, Author and Descriptive Index.
Ordinances and Decrees of the Provisional Government, ...Houston, 1838.
Laws of Coahuila and Texas, Translated by J. Kimball (1824-1835), Houston, 1839.
Dallam, J. W., Digest of Laws, ...Baltimore, 1845.
Hartley, O. C., Digest of Laws, ...Philadelphia, 1850.
Oldham, W. S., and White, G. W., Digest of Laws, ...Austin, 1859.
Paschal, G. W., Digest of Laws, Annotated, ...Galveston, 1866.
Paschal, G. W., Digest of Laws, Annotated, 4th ed., 2 vols., ...Houston, 1875.
Revised Statutes, ...Galveston, 1879.
Sayles, J., and H., Revised Civil Statutes, 2d ed., 2 vols., ...St. Louis, 1889.
Sayles, J., Constitution and Constitutional History, 3d ed., ...St. Louis, 1889.
Willson, S. A., Revised Penal Code and Code of Criminal Procedure, Annotated, 2d ed., ...St. Louis, 1889.
Penal Code, ...Galveston, 1857.
Code of Criminal Procedure, ...St. Louis, 1857.
Constitution, ...1854.
Constitution, ...1861.
Constitution, ...1864.
Constitution, ...1866.
Constitution and Ordinances of Convention of .....1868.
Constitution of 1875 with Amendments to, ...1891.
Laws 1822-71, 6 vols, Compiled by H. P. N. Gammel, ...Austin, 1898.

SESSION LAWS.

Laws, Republic, Vol. 1, ... 1836-37
Laws, Republic, Vol. 2, ... 1837
Laws, Republic, Second Congress, Second Session, ... 1838
Laws, Republic, Third Congress, Third Session, ... 1838-39
Laws, Republic, Fourth Congress, ... 1839-40
Laws, Republic, Fifth Congress, ... 1840-41
Laws, Republic, Sixth Congress, ... 1841-42
Laws, Republic, Sixth Congress, Special Session, ... 1842
Laws, Republic, Seventh Congress, ... 1842-43
Laws, Republic, Eighth Congress, ... 1843-44
Laws, Republic, Ninth Congress, ... 1844-45
Laws, Republic, Ninth Congress, Extra Session, ... 1845
Laws, State, First Legislature, General, ... 1846
Laws, State, First Legislature, Private, ... 1846
Laws, State, Second Legislature, General and Special, ... 1847-48

Texas.

Laws, State, Third Legislature, General,	1849-50
Laws, State, Third Legislature, Special,	1849-50
Laws, State, Third Legislature, Second Session, General and Special,	1850
Laws, State, Third Legislature, Third Session, General and Special,	1850
Laws, State, Fourth Legislature, General,	1851-52
Laws, State, Fourth Legislature, Special,	1851-52
Laws, State, Fourth Legislature, Extra Session, General,	1853
Laws, State, Fifth Legislature, General and Special,	1853-54
Laws, State, Sixth Legislature, General,	1855-56
Laws, State, Sixth Legislature, Special,	1855-56
Laws, State, Sixth Legislature, Adjourned Session, General,	1856
Laws, State, Sixth Legislature, Adjourned Session, Special,	1856
Laws, State, Seventh Legislature, General,	1857-58
Laws, State, Seventh Legislature, Special,	1857-58
Laws, State, Eighth Legislature, General,	1859-60
Laws, State, Eighth Legislature, Special,	1859-60
Laws, State, Eighth Legislature, Extra Session, General,	1861
Laws, State, Eighth Legislature, Extra Session, Special,	1861
Laws, State, Ninth Legislature, General,	1861-62
Laws, State, Ninth Legislature, Special,	1861-62
Laws, State, Ninth Legislature, Extra Session, General,	1863
Laws, State, Ninth Legislature, Extra Session, Special,	1863
Laws, State, Tenth Legislature, General,	1863
Laws, State, Tenth Legislature, Special,	1863
Laws, State, Tenth Legislature, Called Session, General,	1864
Laws, State, Tenth Legislature, Second Extra Session, General,	1864
Laws, State, Eleventh Legislature, General,	1866
Laws, State, Eleventh Legislature, Special,	1866
Laws, State, Twelfth Legislature, Called Session, General,	1870
Laws, State, Twelfth Legislature, Called Session, Special,	1870
Laws, State, Twelfth Legislature, First Session, General,	1871
Laws, State, Twelfth Legislature, First Session, Special,	1871
Laws, State, Twelfth Legislature, Second Session, General,	1871
Laws, State, Twelfth Legislature, Second Session, Special,	1871
Laws, State, Thirteenth Legislature, General,	1873
Laws, State, Thirteenth Legislature, General,	1873
Laws, State, Fourteenth Legislature, General,	1874
Laws, State, Fourteenth Legislature, Special,	1874
Laws, State, Fourteenth Legislature, Second Session, General,	1875
Laws, State, Fourteenth Legislature, Second Session, Special,	1875
Laws, State, Fifteenth Legislature, General,	1876
Laws, State, Fifteenth Legislature, Special,	1876
Laws, State, Sixteenth Legislature, General,	1879
Laws, State, Sixteenth Legislature, Special,	1879
Laws, State, Sixteenth Legislature, Special Session,	1879
Laws, State, Seventeenth Legislature, General and Special,	1881
Laws, State, Seventeenth Legislature, Called Session, General,	1882
Lams, State, Eighteenth Legislature, General,	1883
Lams, State, Eighteenth Legislature, Special Session,	1884
Laws, State, Nineteenth Legislature, General,	1885
Laws, State, Twentieth Legislature, General,	1887
Laws, State, Twentieth Legislature, Special Session,	1888
Laws, State, Twenty-first Legislature, General and Special,	1889
Laws, State, Twenty-second Legislature, General,	1891

Utah.

Laws, State, Twenty-second Legislature, Called Session, General,	1892
Laws, State, Twenty-third Legislature, General,	1893
Laws, State, Twenty-third Legislature, Special,	1893
Laws, State, Twenty-fourth Legislature, General,	1895
Laws, State, Twenty-fourth Legislature, Special,	1895
Laws, State, Twenty-fourth Legislature, First Called Session, General,	1895
Laws, State, Twenty-fifth Legislature, General,	1897
Laws, State, Twenty-fifth Legislature, Called Session, General,	1897
Laws, State, Twenty-fifth Legislature, Called Session, Special,	1897

CONSTITUTIONAL CONVENTIONS, ETC.

Constitution,	1861
Constitution,	1864
Constitutional and Journal of	1866
Constitution of 1875, with Amendments to,	1891

UTAH.

(Organized September 9, 1850; Admitted January 4, 1896.)

Reports.

Reporters.	Vols.	How cited.	Period covered.
Hagan, A.,	2	(1-2) Utah,	1850-80
Snow, Z.,	1	(3) Utah,	1881-84
Marshal, J. A., and Zane, J. M.,	1	(4) Utah,	1884-86
Zane, J. M.,	5	(5-9) Utah,	1886-94
Williams, J. A.,	3	(10-12) Utah,	1894-96
Tanner, J. M.,	4	(13-15) Utah,	1897-98

Statute Law.

REVISIONS, CODES, ETC.

Compiled Laws,	Salt Lake City, 1855.
Compiled Laws, 2 vols.,	Salt Lake City, 1888.
Compiled Laws,	Salt Lake City, 1876.

SESSION LAWS.

Acts, Third Session,	1853-54
Acts, Fourth Session (See Compiled Laws, 1855),	1855
Acts, Fifth Session,	1855-56

Vermont.

Acts, Fourteenth Session,	1864-65
Acts, Fifteenth Session (See Compiled Laws),	1866
Acts, Sixteenth Session,	1866-67
Acts, Seventeenth Session,	1868
Acts, Eighteenth Session,	1869
Acts, Nineteenth Session,	1870
Acts, Twenty-first Session,	1874
Acts, Twenty-third Session,	1878
Acts, Twenty-fifth Session,	1882
Acts, Twenty-sixth Session,	1884
Acts, Twenty-seventh Session,	1886
Acts, Twenty-ninth Session,	1890
Acts, Thirtieth Session,	1892
Acts, Thirty-first Session,	1894

CONSTITUTIONS.

Constitutional Convention, Proceedings, Debates,	1895

VERMONT.

(Admitted March 4, 1791.)

Reports.

Reporters.	Vols.	How cited.	Period covered.
Chipman, N.,	1	N. Chip.,	1789-1791
Chipman, D.,	2	D. Chip.,	1789-1824
Tyler, R.,	2	Tyl.,	1800-03
Brayton, W.,	1	Bray.,	1815-19
Aikens, A.,	2	Aik.,	1825-27
The Judges,	9	(1-9) Vt.,	1826-37
Shaw, G. B.,	1	(10) Vt.,	1836-38
Shaw, G. B., and Weston, W.,	1	(11) Vt.,	1838-39
Weston, W.,	3	(12-14) Vt.,	1840-42
Slade, W.,	1	(15) Vt.,	1843
Washburn, P. T.,	8	(16-23) Vt.,	1844-51
Deane, J. F.,	3	(24-26) Vt.,	1850-54
Williams, C. L.,	3	(27-29) Vt.,	1854-57
Shaw, W. G.,	6	(30-35) Vt.,	1856-63
Veazey, W. G.,	9	(36-44) Vt.,	1863-72
Rowell, J. W.,	8	(45-52) Vt.,	1872-80
Palmer, E. F.,	8	(53-60) Vt.,	1880-88
Prouty, C. A.,	8	(61-68) Vt.,	1888-96

Vermont.

Digests.

Authors.	Vols.	Reports digested.	Period covered.
Washburn, P. T.,	1	N. Chip. to 15 Vt.,	1789-1843
Washburn, P. T. (Supplement),	1	16 to 22 Vt.,	1844-1850
Roberts, D.,	1	N. Chip. to 48 Vt.,	1789-1867
Roberts, D. (Supplement),	1	49-60 Vt.,	1867-1888

Statute Law.

REVISIONS, CODES, ETC.

Revised Laws, ... Bennington, 1791.
Compiled Laws, ... Rutland, 1798.
Tolman, T., Compiled Laws, 2 vols in 1, ... Randolph, 1808.
Supplement, Vol. 3 (to above), ... Rutland, 1817.
Slade, Wm., Jr., Compiled Laws, ... Windsor, 1825.
Thompson, D. P., Compiled Laws, ... Montpelier, 1835.
Revised Statutes, ... Burlington, 1840.
Parmalee, S. N., Index to Revised Statutes, ... Burlington, 1845.
Williams, C. L., Compiled Statutes, ... Burlington, 1851.
Shaw, W. G., General Statutes, Annotated, ... Cambridge, 1863.
Shaw, W. G., General Statutes, Annotated, 2d ed., with Appendix to 1870, ... Cambridge, 1870.
Revised Laws, Annotated, ... Rutland, 1881.
Revised Taxation Laws (Title 9), ... Rutland, 1881.
Revised School Laws (Title 10), ... Rutland, 1881.
Davis, G. A., School Laws, Annotated, ... Montpelier, 1875.
Revised Laws, relating to public instruction, ... Rutland, 1881.
Revised Laws, relating to intoxicating liquors, ... Rutland, 1881.
Revised Laws, relating to intoxicating liquors, ... Rutland, 1885.
Revised Laws, relating to taxation, ... Rutland, 1881.
Election Laws, ... Rutland, 1885.
Revised Laws, relating to Savings Banks, etc., ... Rutland, 1889.

SESSION LAWS.

Laws (in Vermont State Papers), ... 1779-86
Laws, February Session, ... 1787
Laws, October Session, ... 1794
Laws, March Session, ... 1796
Laws, October Session, ... 1796
Laws, October Session, ... 1798
Laws, October Session, ... 1799
Laws, October Session, ... 1800
Laws, October Session, ... 1801
Laws, October Session, ... 1802
Laws, October Session, ... 1803
Laws, January Session, ... 1804
Laws, October Session, ... 1805
Laws, October Session, ... 1806
Laws, October Session, ... 1807
Laws, October Session, ... 1808

Vermont.

Laws, October Session, ... 1809
Laws, October Session, ... 1810
Laws, October Session, ... 1811
Laws, October Session, ... 1812
Laws, October Session, ... 1813
Laws, October Session, ... 1814
Laws, October Session, ... 1815
Laws, October Session, ... 1816
Laws, October Session, ... 1817
Laws, October Session, ... 1818
Laws, October Session, ... 1819
Laws, October Session, ... 1820
Laws, October Session, ... 1821
Laws, October Session, ... 1822
Laws, October Session, ... 1823
Laws, October Session, ... 1824
Acts, October Session, ... 1825
Acts, October Session, ... 1826
Acts, October Session, ... 1827
Acts, October Session, ... 1828
Acts, October Session, ... 1829
Acts, October Session, ... 1830
Acts, October Session, ... 1831
Acts, October Session, ... 1832
Acts, October Session, ... 1833
Acts, October Session, ... 1834
Acts, October Session, ... 1835
Acts, October Session, ... 1836
Acts, October Session, ... 1837
Acts and Resolves, October Session, ... 1838
Acts and Resolves, October Session, ... 1839
Acts and Resolves, October Session, ... 1840
Acts and Resolves, October Session, ... 1841
Acts and Resolves, October Session, ... 1842
Acts and Resolves, October Session, ... 1843
Acts and Resolves, October Session, ... 1844
Acts and Resolves, October Session, ... 1845
Acts and Resolves, October Session, ... 1846
Acts and Resolves, October Session, ... 1847
Acts and Resolves, October Session, ... 1848
Acts and Resolves, October Session, ... 1849
Acts and Resolves, October Session, ... 1850
Acts and Resolves, October Session, ... 1851
Acts and Resolves, October Session, ... 1852
Acts and Resolves, October Session, ... 1853
Acts and Resolves, October Session, ... 1854
Acts and Resolves, October Session, ... 1855
Acts and Resolves, October Session, ... 1856
Acts and Resolves, February and October Sessions, ... 1857
Acts and Resolves, October Session, ... 1858
Acts and Resolves, October Session, ... 1859
Acts and Resolves, October Session, ... 1860
Acts and Resolves, April and October Sessions, ... 1861

Virginia.

Acts and Resolves, Annual Session,	1862
Acts and Resolves, Annual Session,	1863
Acts and Resolves, Annual Session,	1864
Acts and Resolves, Annual Session,	1865
Acts and Resolves, Annual Session,	1866
Acts and Resolves, Annual Session,	1867
Acts and Resolves, Annual Session,	1868
Acts and Resolves, Annual Session,	1869
Acts and Resolves, First Biennial Session,	1870
Acts and Resolves, Second Biennial Session,	1872
Acts and Resolves, Third Biennial Session,	1874
Acts and Resolves, Fourth Biennial Session,	1876
Acts and Resolves, Fifth Biennial Session,	1878
Acts and Resolves, Sixth Biennial Session,	1880
Acts and Resolves, Seventh Biennial Session,	1882
Acts and Resolves, Eighth Biennial Session,	1884
Acts and Resolves, Ninth Biennial Session,	1886
Acts and Resolves, Tenth Biennial Session,	1888
Acts and Resolves, Eleventh Biennial Session,	1890
Acts and Resolves, Twelfth Biennial Session,	1892
Acts and Resolves, Thirteenth Biennial Session,	1894
Acts and Resolves, Fourteenth Session,	1896
Acts and Resolves, Fifteenth Biennial Session,	1898

CONSTITUTIONAL CONVENTION.

Journal, Convention,	1870

VIRGINIA.

Reports.

SUPREME COURT OF APPEALS.

Reporters.	Vols.	How cited.	Period covered.
Jefferson, Thos.,	1	Jeff.,	1730-72
Washington, B.,	2	Wash., Va.,	1790-96
Call, D.,	6	Call,	1779-1818
Hening, W. W., and Munford, W.,	4	Hen. and M.,	1806-10
Munford, W.,	6	Munf.,	1810-20
Gilmer, F. W.,	1	Gilmer,	1820-21
Randolph, P.,	6	Rand.,	1821-28
Leigh, B. W.,	12	Leigh,	1829-42
Robinson, C.,	2	Rob., Va.,	1842-44
Grattan, P. R.,	33	Grat.,	1844-80
Matthews, J. M.,	1	(75) Va.,	1881-82
Hansbrough, G. W.,	15	(76-90) Va.,	1881-94
Burks, Martin P.,	5	(90-95) Va.,	1890-95

Virginia.

SPECIAL COURT OF APPEALS.

Reporters.	Vols.	How cited.	Period covered.
Patton, J. M., Jr., and Heath, R. B., ...	2	Patt. and H., ...	1855-57

CHANCERY.

Wythe, G., 2d ed., by B. B. Minor, ...	1	Wythe, ...	1788-99

CRIMINAL.

Brockenbrough, W., and Holmes, H.,...	1	(1) Va. Cas., ...	1789-1826
Brockenbrough, W., ...	1	(2) Va. Cas., ...	

Digests, Table of Cases, Etc.

Authors.	Vols.	Reports digested.	Period covered.
Tate, B. (Index), ...	2	1 Wash. to 2 Grat., ...	1790-1846
Converse, H. A. (Index and Cases Cited),*	1	Jeff. to 33 Grat., ...	1738-1880
Martin, W. B. (Index), ...	1	Jeff. to 33 Grat., ...	1730-1880
Hall, E. (Digested Index), ...	1	1 Wash. to 2 Rand., ...	1790-1824
Royall, W. L., ...	1	1-21 Grat., ...	1844-1872

Statute Law.

REVISIONS, CODES, ETC.

Compiled Laws, ...Richmond, 1803.
Revised Laws, Folio, ...Richmond, 1794.
Randolph's Abridgment of Laws, ...Richmond, 1796.
Hening, W. W., Statutes at Large, 1619 to 1792, 13 vols., ...Richmond, 1823.
Shepherd, S., Statutes at Large, 1792 to 1808, 3 vols., ...Richmond, 1835-36.
Revised Code, 2d ed., 2 vols., ...Richmond, 1803-08.
Supplement to Revised Code, 1808 to 1812, ...Richmond, 1812.
Revised Code, 2d ed., ...Richmond, 1814.
Revised Code, 2 vols., ...Richmond, 1819.
Supplement to Revised Code, 1819 to 1832, ...Richmond, 1833.
Annotated Code, ...Richmond, 1849.
Annotated Code, 2d ed., ...Richmond, 1860.
Munford, G. W., Code, 3d ed., ...Richmond, 1873.
Code, Revised by E. C. Burks, W. R. Staples, and J. W. Riely, ...Richmond, 1887.
Constitution, as amended in 1861. .....
Matthews, J. M., Digest of Civil Laws, 2 vols., Annotated, ...Richmond, 1856-57.
Constitution of .....1864.

SESSION LAWS.

Acts, ... 1799-1800
Acts, ... 1801-02
Acts, ... 1810-11
Acts, ... 1811-12
Acts, ... 1812-13

*Edited by H. R. Bayne.

Virginia.

Acts, May Session,	1813
Acts,	1813-14
Acts,	1814-15
Acts,	1815-16
Acts,	1816-17
Acts,	1817-18
Acts,	1818-19
Acts,	1819-20
Acts,	1820-21
Acts,	1821-22
Acts,	1822-23
Acts,	1823-24
Acts,	1824-25
Acts,	1825-26
Acts,	1826-27
Acts,	1827-28
Acts,	1828-29
Acts,	1829-30
Acts,	1830-31
Acts,	1831-32
Acts,	1832-33
Acts,	1833-34
Acts,	1834-35
Acts,	1835-36
Acts,	1836-37
Acts, June Session,	1837
Acts,	1838
Acts,	1839
Acts,	1839-40
Acts,	1840-41
Acts,	1841-42
Acts,	1842-43
Acts,	1843-44
Acts,	1844-45
Acts,	1845-46
Acts,	1846-47
Acts,	1847-48
Acts,	1848-49
Acts,	1849-50
Acts,	1850-51
Acts,	1852
Acts,	1852-53
Acts,	1853-54
Acts,	1855-56
Acts,	1857-58
Acts,	1859-60
Acts,	1861
Acts,	1861-62
Acts, Extra Session (May),	1862
Acts, Called Session (October),	1862
Acts, Adjourned Session (March),	1863
Acts, Called Session (September),	1863
Acts,	1863-64

Washington.

Acts, Loyal Government (Alexandria),	1863-64
Acts, Loyal Government (Alexandria),	1864-65
Acts, Extra Session (June),	1865
Acts,	1865-66
Acts,	1866-67
Acts,	1869-70
Acts,	1870-71
Acts,	1871-72
Acts,	1872-73
Acts,	1874
Acts,	1874-75
Acts,	1875-76
Acts,	1876-77
Acts,	1877-78
Acts,	1878-79
Acts,	1879-80
Acts, Regular and Extra Sessions,	1881-82
Acts,	1883-84
Acts, Extra Session,	1884
Acts,	1885-86
Acts, Extra Session,	1887
Acts,	1887-88
Acts,	1889-90
Acts,	1891-92
Acts,	1893-94
Acts,	1895-96
Acts,	1897-98

CONSTITUTIONAL CONVENTIONS, ETC.

Proceedings and Debates, Convention of	1829-30
Constitution of	1864

WASHINGTON.

(Organized March 2, 1853; Admitted November 11, 1889.)

Reports.

Reporters.	Vols.	How cited.	Period covered.
Opinions of the Supreme Court,*	1	(1) Wash. Ter.,	1854-64
Allen, J. B.,	2	(1-2) Wash. Ter.,	1854-85
Struve, H. G.,	1	(3) Wash. Ter.,	1887-88
Kreider, E. G.,	16	(1-16) Wash.,	1889-98

*This volume was absorbed and superseded by the first volume reported by Allen.

Washington.

Digest.

Authors.	Vols.	Reports digested.	Period covered.
Carey, C. H.,	1	1-14 Or. and 1-2 Wash.,	1853-87

Statute Law.

REVISIONS, CODES, ETC.

Revised Code, ... Olympia, 1855.
Revised Code, ... Olympia, 1881.
Election Laws, ... Olympia, 1877.
Road Laws, ... Olympia, 1877.
School Laws, ... Olympia, 1877.
Index to Code and Session Laws, 1881 to 1887, ... Olympia, 1888.
General Statutes and Code (W. L. Hill), 2 vols., ... San Francisco, 1891.
(See also, Session Laws First and Seventh Sessions.)

SESSION LAWS.

Acts, First Session (See Rev. Code, 1855), ... 1854
Acts, Second Session, ... 1854-55
Acts, Third Session, ... 1855-56
Acts, Fourth Session, ... 1856-57
Acts, Fifth Session, ... 1857-58
Acts, Sixth Session, ... 1858-59
Acts, Seventh Session (Containing Codes of Practice), ... 1859-60
Acts, Eighth Session, ... 1860-61
Acts, Ninth Session, ... 1861-62
Acts, Tenth Session (Containing General Statutes), ... 1862-63
Acts, Eleventh Session, ... 1863-64
Acts, Twelfth Session, ... 1864-65
Acts, Thirteenth Session, ... 1865-66
Acts, Fourteenth Session, ... 1866-67
Acts, First Session, ... 1867-68
Acts, Second Session (Containing General Statutes), ... 1869
Acts, Third Session, ... 1871
Acts, Fourth Session, ... 1873
Acts, Fifth Session, ... 1875
Acts, Sixth Biennial Session, ... 1877
Acts, Seventh Biennial Session, ... 1879
Acts, Eighth Biennial Session, ... 1881
Acts, Ninth Biennial Session, ... 1883
Acts, Tenth Biennial Session, ... 1885-86
Acts, Eleventh Biennial Session, ... 1887-88
Acts, Twelfth Biennial Session, ... 1889-90
Acts, Special Session, ... 1890
Acts, Thirteenth Biennial Session, ... 1891
Acts, Fourteenth Biennial Session, ... 1893
Acts, Fifteenth Biennial Session, ... 1895
Acts, Sixteenth Biennial Session, ... 1897

West Virginia.

WEST VIRGINIA.

(Organized from Virginia; Admitted June 19, 1863.)

Reports.

Reporters.	Vols.	How cited.	Period covered.
Hagens, J. M.,	5	(1-5) W. Va.,	1863-72
Mathews, H. M.,	4	(6-9) W. Va.,	1873-76
White, R.,	6	(10-15) W. Va.,	1877-79
Watts, C. C.,	9	(16-24) W. Va.,	1879-84
Caldwell, A.,	12	(25-36) W. Va.,	1884-92

Digests, Tables of Cases, Etc.

Authors.	Vols.	Reports digested.	Period covered.
Converse, H. A., Index and Cases Cited,*	1	1 to 15 W. Va.,	1863-80
Bedinger, E. W.,	1	1 to 19 W. Va.,	1863-82
Bent, J. A.,	1	1 to 29 W. Va.,	1863-87
Long, O. S. (Index),	1	1 to 10 W. Va.,	1863-77

Statute Law.

REVISIONS, CODES, ETC.

Compiled Laws, 1861-66 (Restored Government of Virginia and West Virginia), ... Wheeling, 1866.
Code of 1868, with Appendix to 1870, ... Wheeling, 1868-70.
Kelly, J. F., Revised Statutes, Annotated, 2 vols., ... St. Louis, 1879.
Warth, J. A., Code, ... Charleston, 1891.

SESSION LAWS.

Acts, Extra Session (July), ... 1861
Acts, Regular Session (December), ... 1861
Acts, Extra Session (May), ... 1862
Acts, Extra Session (December), ... 1862
Acts, First Session, ... 1863
Acts, Second Session, ... 1864
Acts, Third Session, ... 1865
Acts, Fourth Session, ... 1866
Acts, Fifth Session, ... 1867
Acts, Sixth Session, ... 1868
Acts, Extra Session (June), ... 1868

*Bound with Converse's Virginia Cases.

Wisconsin.

Acts, Seventh Session,	1869
Acts, Eighth Session,	1870
Acts, Ninth Session,	1871
Acts, Tenth Session,	1872
Acts, Eleventh Session,	1872-73
Acts, Twelfth Session,	1875
Acts, Thirteenth Session,	1877
Acts, Fourteenth Session,	1879
Acts, Fifteenth Session,	1881
Acts, Adjourned Session (January),	1882
Acts, Sixteenth Session,	1883
Acts, Seventeenth Session,	1885
Acts, Eighteenth Regular and Extra Sessions,	1887
Acts, Nineteenth Session,	1889
Acts, Extra Session,	1890
Acts, Twenty-first Session,	1893
Acts, Twenty-second Session,	1895
Acts, Twenty-third Session,	1897

WISCONSIN.

(Organized April 30, 1836; Admitted May 29, 1848.)

Reports.

Reporters.	Vols.	How cited.	Period covered.
Burnett, T. P.,*	1	Burn.,	1842-43
Chandler, D. H.,*	4	Chand.,	1849-52
Pinney, S. N.,	3	Pinn.,	1839-52
Smith, A. D.,*	11	(1-11) Wis.,	1853-60
Spooner, P. L.,	4	(12-15) Wis.,	1860-62
Conover, O. M.,	42	(16-58) Wis.,	1862-83
Conover, F. K.,†	40	(59-98) Wis.,	1883-98

Digests, Tables of Cases, Etc.

Authors.	Vols.	Reports digested.	Period covered.
Sheffield, W. E.,	1	Pinn. to 14 Wis.,	1839-61
Simmons, J.,	2	Pinn. to 31 Wis.,	1839-74
Shepard, C. E. and T. R. (Digest with Tables of Cases Cited),	2	Pinn. to 57 Wis.,	1839-83
Starr, M. (Index-Digest),	1	Pinn. to 54 Wis.,	1839-82
Wight, W. W. (Tables of Cases Cited, etc.),	1	Pinn. to 38 Wis.,	1839-75

*Note—Burnett's and Chandler's Reports are re-printed in Pinney. Smith's Reports are reprinted by Vilas and Bryant.
†Vols. 95 and 97 prepared and edited by James Simmons for the Reporter.

Wisconsin.

Statute Law.

REVISIONS, CODES, ETC.

Compiled Territorial Statutes, ... Albany, 1839.
Revised Statutes, ... Southport, 1849.
Revised Statutes, ... Chicago, 1858.
Taylor, D., Revised Statutes, 2 vols., ... Chicago, 1872.
Revised Statutes, Annotated, ... Madison, 1878.
Sanborn, A. L., and Berryman, J. R., Supp. to Revised Statutes., 1879 to 1883, Annotated, ... Chicago, 1883.
Hopkins, J. C., Code of Procedure, ... Madison, 1856.
Jones, D. W., and Hunt, J. W., Code of Procedure, ... Madison, 1857.
Carter, W. S., Code of Procedure, ... Milwaukee, 1859.
Overton, D. Y., Code of Civil Procedure for Wisconsin and Iowa, Annotated, ... Chicago, 1875.
Spencer, E. A., Digest of Laws, 1858 to 1868, ... Madison, 1868.
Index to Laws, 1838-73, ... Madison, 1873.
Journal of Constitutional Convention of 1847, ... Madison, 1848.
Rules of Practice of County Courts, ... Madison, 1892.
Statutes in Effect September 1, 1898.

SESSION LAWS.

Acts, Territory (Reprinted), ... 1836-38
Acts, Territory, Local, ... 1838-39
Acts, Territory, ... 1839-40
Acts, Territory, ... 1840-41
Acts, Territory, Township, ... 1840-41
Acts, Territory, ... 1843
Acts, Territory, ... 1843-44
Acts, Territory, ... 1845
Acts, Territory, ... 1846
Acts, Territory, ... 1847
Acts, Territory, Special Session, ... 1847
Acts, Territory, ... 1848
Acts, State, General and Special, ... 1848
Acts, State, General and Special, ... 1849
Acts, State, General and Special, ... 1850
Acts, State, General and Special, ... 1851
Acts, State, General and Special, ... 1852
Acts, State, General, ... 1853
Acts, State, Private and Local, ... 1853
Acts, State, General, ... 1854
Acts, State, Private and Local, ... 1854
Acts, State, General, ... 1855
Acts, State, Private and Local, ... 1855
Acts, State, General, ... 1856
Acts, State, Private and Local, ... 1856
Acts, State, General, ... 1857
Acts, State, Private and Local, ... 1857
Acts, State, General, ... 1858
Acts, State, Private and Local, ... 1858
Acts, State, General, ... 1859
Acts, State, Private and Local, ... 1859

Wisconsin.

Acts, State, General,	1860
Acts, State, Private and Local,	1860
Acts, State, General,	1861
Acts, State, Private and Local,	1861
Acts, State, General,	1862
Acts, State, Private and Local,	1862
Acts, State, Extra (1862) and Annual (1863) Sessions, General,	1862-63
Acts, State, Private and Local,	1863
Acts, State, General,	1864
Acts, State, Private and Local,	1864
Acts, State, General,	1865
Acts, State, Private and Local,	1865
Acts, State, General,	1866
Acts, State, Private and Local,	1866
Acts, State, General,	1867
Acts, State, Private and Local,	1867
Acts, State, General,	1868
Acts, State, Private and Local,	1868
Acts, State, General,	1869
Acts, State, Private and Local,	1869
Acts, State, General,	1870
Acts, State, Private and Local,	1870
Acts, State, General,	1871
Acts, State, Private and Local,	1871
Acts, State, General,	1872
Acts, State, Private and Local,	1872
Acts, State,	1873
Acts, State,	1874
Acts, State,	1875
Acts, State, 2 vols.,	1876
Acts, State,	1877
Acts, State,	1878
Acts, State,	1879
Acts, State,	1880
Acts, State,	1881
Acts, State,	1882
Acts, State, Biennial Session, 2 vols.,	1883
Acts, State, Biennial Session, 2 vols.,	1885
Acts, State, Biennial Session, 1 vol.,	1887
Acts, State, Biennial Session, 2 vols.,	1889
Acts, State, Biennial Session, 2 vols.,	1891
Acts, State, Special Session (Called),	1892
Acts, State, Biennial Session,	1893
Acts, State, Biennial Session,	1895
Acts, State, Biennial Session,	1897

CONSTITUTIONAL CONVENTIONS.

Journal, Convention of	1846
Journal and Debates, Convention of	1847

WYOMING.

(Organized July 25, 1868; Admitted July 10, 1890.)

Reports.

Reporters.	Vols.	How cited.	Period covered.
Thomas, E. A.,	1	(1) Wy.,	1870-78
Riner, J. A.,	1	(2) Wy.,	1871-82
West Pub. Co.,	1	(3) Wy.,	1883-92
Potter, C. N.,	2	(4-5) Wy.,	1892-95

Statute Law.

EVISIONS, CODES, ETC.

Whitehead, J. R., Compiled Laws, ... Cheyenne, 1876.
Blake, J. W., Van Devanter, W., and Caldwell, I. P., Revised Statutes, ... Cheyenne, 1887.

(See, also, Session Laws, First Session.)

SESSION LAWS.

Laws, First Session,	1869
Laws, Second Session,	1871
Laws, Third Session,	1873
Laws, Fourth Session (See Compiled Laws, 1876),	1875
Laws, Fifth Session,	1877
Laws, Sixth Session,	1879
Laws, Seventh Session,	1882
Laws, Eighth Session,	1884
Laws, Ninth Session,	1886
Laws, Tenth Session,	1888
Laws, Eleventh Session,	1890
Laws, State, Firts Legislature (November),	1890
Laws, State, Second Legislature (January),	1893
Laws, State, Third Legislature (January),	1895
Laws, State, Fourth Legislature (January),	1897

UNITED STATES.

REPORTS.

Supreme Court.

Reporters.	Vols.	How cited.	Period covered.
Report of Supreme Court:			
Dallas, A. J.,	4	Dal. or (1-4) U. S.,	1790-1800
Cranch, W.,	9	Cranch or (5-13) U. S.,	1801-15
Wheaton, H.,	12	Wheat. or (14-25) U. S.,	1816-27
Peters, R.,	17	Pet. or (26-41) U. S.,	1828-43
Howard, B. C.,	24	How. or (42-65) U. S.,	1843-60
Black, J. S.,	2	Black or (66-67) U. S.,	1861-62
Wallace, J. W.,	23	Wall. or (68-90) U. S.,	1863-74
Otto, W. T.,	17	Otto or (91-107) U. S.,	1875-82
Davis, J. C. B.,	64	(108-171) U. S.,	1882-98

CONDENSED REPORTS—SUPREME COURT.

Peters, R., Condensed Reports,	6	Pet. Cond.,	1790-1827
Cranch, W., Condensed Reports,	1	Cranch Cond.,	1834
Coxe, R. S., Condensed Reports,	1	Coxe Cond.,	1835

CONDENSED REPORTS—SUPREME, CIRCUIT AND DISTRICT COURTS.

Meyer, W. G., Federal Decisions,	29	Meyer's Fed. Dec.,	1790-1883
Meyer's Federal Decisions Index,	Vol. 30		

Circuit Courts.

FIRST CIRCUIT.

Composed of Maine, Massachusetts, New Hampshire and Rhode Island.

Reporters.	Vols.	How cited.	Period covered.
Gallison, J.,	2	Gall.,	1812-15
Mason, W. P.,	5	Mason,	1816-30
Sumner, C.,	3	Sumn.,	1829-39
Story, W. W.,	3	Story,	1839-45
Woodbury, C. L., and Minot, G.,	3	Wood. & M.,	1845-47
Curtis, B. R.,	2	Curt. C. C.,	1851-56
Clifford, W. H.,	4	Clif.,	1858-78
Holmes, J. S.,	1	Holmes,	1870-75
Lowell, J.,	2	Lowell,	1865-77

United States.

SECOND CIRCUIT.

Composed of Connecticut, New York and Vermont.

Reporters.	Vols.	How cited.	Period covered.
Paine, E.,	2	Paine,	1810-40
Blatchford, S.,	24	Blatchf.,	1845-87

THIRD CIRCUIT.

Composed of Delaware, Pennsylvania and New Jersey.

Reporters.	Vols.	How cited.	Period covered.
Wallace, J. B.,	1	Wall. Sen.,	1801
Peters, R.,	1	Pet. C. C.,	1803-18
Washington, B.,	4	Wash. C. C.,	1803-27
Baldwin, H.,	1	Bald.,	1827-33
Wallace, J. W., Jr.,	3	Wall., Jr.,	1842-62

FOURTH CIRCUIT.

Composed of Maryland, North Carolina, South Carolina, Virginia and West Virginia.

Reporters.	Vols.	How cited.	Period covered.
Brockenbrough, J. W. (Marshall's Decisions),	2	Brock. or Marsh. Dec.,	1802-36
Campbell, J. M. (Taney's Decisions),	1	Taney or Camp. C. C.,	1836-61
Johnson, B. T. (Chase's Decisions),	1	Chase or John C. C.,	1865-69
Hughes, R. W.,	5	Hughes,	1792-1883

FIFTH CIRCUIT.

Composed of Alabama, Florida, Georgia, Louisiana, Mississippi and Texas.

Reporters.	Vols.	How cited.	Period covered.
Woods, W. B.,	4	Woods,	1870-83

SIXTH CIRCUIT.

Composed of Kentucky, Michigan, Ohio and Tennessee.

Reporters.	Vols.	How cited.	Period covered.
Bond, L. H.,	2	Bond,	1856-71
Flippin, W. S.,	2	Flip.,	1859-80

SEVENTH CIRCUIT.

Composed of Illinois, Indiana and Wisconsin.

Reporters.	Vols.	How cited.	Period covered.
McLean, J.,	6	McLean,	1829-55
Bissel, J. H.,	11	Bliss.,	1851-83

EIGHTH CIRCUIT.

Composed of Arkansas, Colorado, Iowa, Kansas, Minnesota, Missouri and Nebraska.

Reporters.	Vols.	How cited.	Period covered.
Hempstead, S. H.,	1	Hemp.,	1839-55
Woolworth, J. M.,	1	Wool.,	1863-69
Dillon, J. F.,	5	Dill.,	1870-79
McCrary, G. W.,	5	McCrary,	1874-83

United States.

NINTH CIRCUIT.

Composed of California, Nevada and Oregon.

Reporters.	Vols.	How cited.	Period covered.
Hoffman, O. Land Cases,	1	Hoff.,	1853-58
McAllister, C.,	1	McAl.,	1855-59
Deady, M. P.,	1	Deady,	1861-69
Sawyer, L. S. B.,	14	Saw.,	1870-91

FROM ALL THE CIRCUITS.

Reporters.	Vols.	How cited.	Period covered.
Brunner, A.,	1	Brun. Col. Cas.,	1791-1860
Meyer. Federal Decisions,	30	Meyer's Fed. Dec.,	1798-1889

District Courts.

Reporters.	Vols.	How cited.	Period covered.
Abbott Bros. (Admiralty),	1	Abb. Adm.,	1847-50
Bee, T.,	1	Bee,	1792-1809
Benedict, R. D. and B. L.,	10	Ben.,	1865-79
Bissell, J. H.*	11	Bliss.,	1851-83
Blatchford, S. (Prize Cases),	1	Bl. P. C.,	1861-65
Blatchford, S., and Howland, F.,	1	Bl. & H.,	1827-37
Bond, L. H.,*	2	Bond,	1856-71
Brown, H. B. (Admiralty),	1	Bro. Adm.,	1857-75
Crabbe, W. H.,	1	Crabbe,	1836-46
Davies, E. H. (same as 2 Ware).			
Deady, M. P.,*	1	Deady,	1861-69
Fisher, R. (Prize Cases),	1	Fish. Pr. Cas.,	1812-13
Flippen, W. S.*	2	Flipp.,	1859-80
Gilpin, H. D.,	1	Gilp.,	1828-36
Hempstead, S. H.,*	1	Hemp.,	1820-49
Hughes, R. W.,*	5	Hughes,	1792-1883
Lowell, J.,*	2	Lowell,	1865-77
Newberry, J. S. (Admiralty),	1	Newb.,	1842-57
Olcott, E. R. (Admiralty),	1	Olc.,	1843-47
Peters, R. (Admiralty),	2	Pet. Adm.,	1792-1807
Sawyer, L. S. B.,*	14	Saw.,	1870-91
Sprague, P. (Admiralty Decisions),	2	Sprague,	1841-64
Van Ness, W. P. (Prize Cases),	1	Van Ness,	1814
Ware, A. (Decisions of),	3	Ware,	1822-66

FROM ALL THE CIRCUITS AND DISTRICTS.

Reporters.	Vols.	How cited.	Period covered.
Abbott, B. V.,	2	Abb. U. S.,	1865-71
Federal Reporter,	48	Fed. Rep.,	1880-92

*NOTE—Already catalogued with the Circuits.

United States.

District of Columbia.

[All Reports can be cited as Dict. Col., 1-19.]

Reporters.	Vols.	How cited.	Period covered.
Cranch,	5	(1-5) Cranch, C. C.,	1801-1840
Cranch (Genl. Index),	1		
Hayward and Hazleton(Vol. I),	1	Hay., C. C.,	1840-1850
Dist. of Col.,	2	(6-7) Dist. Col.,	1862-1872
MacArthur, A.,	3	(8-10) MacAr.,	1873-1879
MacArthur, A., and Mackey, F. H.,	1	(11) MacA. and M.,	1879-1880
Mackey, F. H.,	9	(12-20) Mackey,	1880-1890
Tucker, C. C., and Clephane, W. C.,	1	(21) D. C.,	1892-93

COURT OF APPEALS.

Tucker, C. C.,	10	App. Cases, D. C.,	1893-97

Court of Claims.

Reporters.	Vols.	How cited.	Period covered.
Devereux, J. C.,	1	Dev. Ct. of Cl.,	1855-56
Nott, C. C., and Huntingdon, S. H.,	7	(1-7) Ct. of Cl.,	1863-72
Nott, C. C., and Hopkins, A.,	10	(8-17) Ct. of Cl.,	1872-82
Richardson, W. A.,	1	(18) Ct. of Cl.,	1882-83
Nott, C. C., and Hopkins, A.,	7	(19-23) Ct. of Cl.,	1883-90

DIGEST—COURT OF CLAIMS.

Authors.	Vols.	Reports digested.	Period covered.
Nott and Hopkins,	1	1 to 10 Ct. of Cl.,	1863-1875

Contested Election Cases in Congress.

Reporters.	Vols.	How cited.	Period covered.
Clarke, M. St. C. and Hall, D. A. (H. of R.),	1	Clarke and H.,	1789-1834
Bartlett, D. W. (H. of R.),	2	Bart. El. Cas.,	1834-1871
Smith, J. M. (H. of R.),	1	Smith El. Cas.,	1871-1876
Ellsworth, J. H. (H. of R.),	1	Ellsw. El. Cas.,	1876-1882
Taft, G. S. (Senate),	1	Taft El. Cas.,	1789-1885

Opinions of the Attorneys General.

Reporters.	Vols.	How cited.	Period covered.
Hall, B. F.,	5	(1-5) Opin. U. S. Att. Gen.,	1791-1853
Andrews, C. C.,	3	(6-8) Opin. U. S. Att. Gen.,	1853-57
Ashton, J. H.,	4	(9-12) Opin. U. S. Att. Gen.,	1857-69
Bentley, A. J.,	6	(13-18) Opin. U. S. Att. Gen.,	1869-87

United States.

DIGESTS—OPINIONS OF ATTORNEYS GENERAL.

Authors.	Vols.	Reports digested.	Period covered.
Andrews, C. C.,	1	1 to 7 Opp. Attys. Gen.,	1789-1856
Bentley, A. J.,	1	1 to 16 Opp. Attys. Gen.,	1789-1880
Cadwalader, J. L.,	1	1 to 15 Opp. Attys. Gen.,	1789-1877

Digests, Etc.—Federal Courts.

Authors.	Vols.	Reports digested.	Period covered
Abbott, B. V. and A.,	4	Supreme, Circuit and Dist.,	1789-1868
Abbott, B. V.,	Supp. Vols. 5-8	Supreme, Circuit and Dist.,	1868-1880
Abbott, B. V., New ed.,	4	Supreme, Circuit and Dist.,	1789-1884
Abbott, B. V.,	Supp. Vol. 5	Supreme, Circuit and Dist.,	1884-1888
Brightley, F. C.,	2	Supreme, Circuit and Dist.,	1789-1873
Curtis, B. R.,	1	Supreme Court,	1789-1854
Curtis, G. T.,	1	Admiralty Cases,	1789-1839
Danforth, H. G.,	2	1 to 141 U. S.,	1789-1891
Kinney, J. K.,	2	1 to 115 U. S.,	1789-1885
Myer, W. G. (Index),	1	Supreme Court,	1789-1878
Peters, R.,	3	Supreme, Circuit and Dist.,	1789-1838
Peters, R., 2d ed.,	2	Supreme, Circuit and Dist.,	1789-1847
Rapalje, S.,	1	Supreme, Circuit and Dist.,	1789-1880
Wheaton, H.,	2	Supreme, Circuit and Dist.,	1789-1829
Desty, R., Citations,	1	Supreme, Circuit and Dist.,	1789-1877
Lauck and Clarke, Table of Cases Reported,	1	2 to 103 U. S.,	1789-1880
Murray, F. P., Citations,	1	Supreme, Circuit and Dist.,	1789-1873
Phillips, W. H., Cases Cited,	1	2 to 103 U. S.,	1789-1880
Phillips, W. H., Cases Cited, 2d ed.,	1	2 to 113 U. S.,	1789-1884
Alden, T. J. F. (Index),	3	1 to 14 Howard,	1789-1852
Indexed Digest (Law-Co-op. ed.),	3	1 to 131 Sup. Court,	1789-1888
Clarks, H. D. (Hand Book),	2 pts. in 1	Supreme Court,	1789-1891
Brightley, F. C., Digest,	2	Federal Reports,	1868-1870

Digests—Federal and State Courts.

Authors.	Vols.	Reports digested.	Period covered.
American Digest,	5	Federal and State,	1789-1830
American Chancery Digest,	1	Federal and State,	1789-1828
American Chancery Digest, 2d ed.,	2	Federal and State,	1789-1841
American Chancery Digest, 3d ed.,	3	Federal and State,	1789-1851
Equity Digest,	4	Federal and State,	1789-1843
United States Digest,	29	Federal and State,	1754-1869
United States Digest, First Series,	15	Federal and State,	1754-1869
United States Digest, New Series,	19	Federal and State,	1870-1888
American Digest (Annual),	6	Federal and State,	1887-1892
General Digest of U. S. (Annual),	6	Federal and State,	1886-1891
Hanes, J. L., Criminal Digest,	1	Federal and State,	1789-1856

United States.

Statute Law.

REVISIONS, ETC.

Revised Statutes, 1874, 1 vol.
Revised Statutes, Supp., 1874-1881, 1 vol., 2d ed. ((1874-1891), 1 vol.
Revised Statutes Relating to the District of Columbia, Post Roads and Public. Treaties, 174, 1 vol.

COMPILATIONS.

Acts of First Congress (Hodge, Allen and Campbell), 1 vol., ...New York, 1789.
Acts (1789-91) and Treaties (1778-1788), 1 vol., ...Philadelphia, 1791.
Bissel, A. H., and Kirby, T. B., Compiled Postal Laws, ...Washington, 1879.
Brice, John, Revenue Laws, 1 vol., ...Baltimore, 1814.
Callan, J. F., Compiled Military Law (1776-1858), ...Baltimore, 1858.
Callan, J. F., Compiled Military Law (1776-1863), ...Philadelphia, 1863.
Compiled Land Laws and Digest of Late Decisions, ...Washington, 1883.
Compiled Quarantine Laws, ...Washington, 1887.
Dresser, H. E., Tariff and Revenue Laws, ...New York, 1872.
Endicot, W. C., Compiled Immigration Laws, ...Washington, 1887.
Existing Land Laws, ...Washington, 1884.
Haswell, J. A., Compiled Treaties and Conventions (1776-1889), ...Washington, 1889.
Law, S. D., Copyright and Patent Laws (1790-1866), ...New York, 1866.
*Laws from First to Twenty-ninth Congresses (1789-1847), 10 vols.,.Washington, 1815-48.
Laws, 2 vols. Vol. I, 1789-1815. Vol. IX, 1833-1839.
Pickering, T., Compiled Laws, 4 vols. (1789-97), ...Philadelphia, 1797.
Poore, Ben Parley, Compilation of Federal and State Constitutions, Colonial Charters and Organic Laws, 2 vols., ...Washington, 1877.
Public Lands, Laws, Instructions and Opinions, 2 vols., ...1838.
Sharswood, G., Compiled Statutes, Vols. 4 and 5 (1828-47) [Continuation of Story].
Storey, J., Compiled Statutes, Vols. 1, 2 and 3 (1789-1827).

DIGESTS, ETC.

Brightley, F. C., Digest of Laws, 2 vols., 1789-1869, ...Philadelphia, 1858-70.
Brightley, F. C., Digest of Laws, 1 vol., 1857-1863, ...
Brightley, F. C., Digest of Laws, 1 vol., 1857-1865, ...
Digest of Commercial Regulations, 3 vols., ...Washington, 1833-36.
Dunlop's Annotated Digest of Laws, 1 vol., 1789-1856,.....Philadelphia, 1856.
Gordon's Annotated Digest of Laws, 2d ed., 1 vol., 1789-1843, ... Philadelphia, 1837.
Gordon's Annotated Digest of Laws, 3d ed., 1vol., 1789-1843, ...Philadelphia, 1844.
Gould, J. M., and Tucker, G. F., Notes on Revised Statutes, 1 vol.,.Boston, 1889.
Graydon, W., Abridgment of Laws, 2 vols., ...Harrisburg, 1803-13.
Henry, Thomas, Digest of Laws (1789-1802), 1 vol., ...Washington, 1802.
Ingersoll, E., Digest of Laws (1789-1820), 1 vol., ...Philadelphia, 1821.
Ingersoll, E., Abridgment of The Acts of Congress, 1 vol., ...Philadelphia, 1825.
Heyl, Lewis, Digest of Statutes (1789-1867), ...Boston, 1868.
Pension Law Manual, 1 vol., ...Washington, 1865.
Poland, J. S., Digest of Military Laws (1860-1867), ...Boston, 1868.
Scott, R. N., Digest of Military Laws, ...Philadelphia, 1873.
Synoptical Index to Laws and Treaties (A. Dickens), 1789-1851, ...Boston, 1860.

*Vols. 1-5. Biorens and Duane's Edition.
Vols. 6-7. Davis and Force's Edition.
Vols. 8-10. Compiled by Clerks of the House.

United States.

Statutes at Large.

Period covered.

Vol. 1, First and Fifth Congress, Public Laws (by R. Peters), ... 1789-1799
Vol. 2, Sixth and Twelfth Congress, Public Laws (by R. Peters), ... 1799-1813
Vol. 3, Thirteenth to Seventeenth Congress, Public Laws (by R. Peters), ... 1813-23
Vol. 4, Eighteenth to Twenty-third Congress, Public Laws (by R. Peters), ... 1823-35
Vol. 5, Twenty-fourth to Twenty-eighth Congress, Public Laws (by R. Peters), 1835-45
Vol. 6, First to Twenty-eight Congress, Private Acts (by R. Peters), ... 1789-1845
Vol. 7, Indian Treaties (by R. Peters), ... 1789-1845
Vol. 8, Treaties with Foreign Nations and General Index (by R. Peters), ... 1789-1845
Vol. 9, Twenty-ninth to Thirty-first Congress, Public and Private Laws and Treaties (by G. Minot), ... 1845-51
Vol. 10, Thirty-second and Thirty-third Congress, Public and Private Laws and Treaties (by G. Minot), ... 1851-55
Vol. 11, Thirty-fourth and Thirty-fifth Congress, Public and Private Laws and Treaties (by G. Minot and G. P. Sanger), ... 1855-59
Vol. 12, Thirty-sixth and Thirty-seventh Congress, Public and Private Laws, Treaties and Proclamations—including Proclamations since 1791 (by G. P. Sanger), ... 1859-63
Vol. 13, Thirty-eighth Congress, Public and Private Laws, Treaties and Proclamations (by G. P. Sanger), ... 1863-65
Vol. 14, Thirty-ninth Congress, Public and Private Laws, Treaties and Proclamations (by G. P. Sanger), ... 1865-67
Vol. 15, Fortieth Congress, Public and Private Laws, Treaties and Praclamations (by G. P. Sanger), ... 1867-69
Vol. 16, Forty-first Congress, Public and Private Laws, Treaties, Proclamations and Postal Conventions (by G. P. Sanger), ... 1869-71
Vol. 17, Forty-second Congress, Public and Private Laws, Treaties, Proclamations and Postal Conventions (by G. P. Sanger), ... 1871-73
Vol. 18, Forty-third Congress, Public and Private Laws, Treaties, Proclamations and Postal Conventions (Secretary of State), ... 1873-75
Vol. 19, Forty-fourth Congress, Public and Private Laws, Treaties, Proclamations and Postal Conventions (Secretary of State), ... 1875-77
Vol. 20, Forty-fifth Congress, Public and Private Laws, Treaties, Proclamations and Postal Conventions (Secretary of State), ... 1877-79
Vol. 21, Forty-sixth Congress, Public and Private Laws, Treaties, Proclamations and Postal Conventions (Secretary of State), ... 1879-81
Vol. 22, Forty-seventh Congress, Public and Private Laws, Treaties, Proclamations and Postal Conventions (Secretary of State), ... 1881-83
Vol. 23, Forty-eighth Congress, Public and Private Laws, Treaties, Proclamations and Postal Conventions (Secretary of State), ... 1883-85
Vol. 24, Forty-ninth Congress, Public and Private Laws, Treaties, Proclamations and Postal Conventions (Secretary of State), ... 1885-87
Vol. 25, Fiftieth Congress, Public and Private Laws, Treaties, Proclamations and Postal Conventions (Secretary of State), ... 1887-89
Vol. 26, Fifty-first Congress, Public and Private Laws, Treaties Proclamations and Postal Conventions (Secretary of State), ... 1889-91

Session Laws.

(Volume Series, by Authority of Congress.)

Acts, First Congress, First Session, Vol. I, ... 1789
Acts, First Congress, Second Session, Vol. I, ... 1790

United States.

Acts, First Congress, Third Session, Vol I, ... 1791
Acts, Second Congress, First Session, Vol. II, ... 1791-92
Acts, Second Congress, Second Session, Vol. II, ... 1792-93
Acts, Third Congress, First Session, Vol. III, ... 1793-94
Acts, Third Congress, Second Session, Vol. III, ... 1794-95
Acts, Fourth Congress, First Session, Vol. IV, ... 1795-96
Acts, Fourth Congress, Second Session, Vol. IV, ... 1796-97
Acts, Fifth Congress, First Session, Vol. IV, ... 1797
Acts, Fifth Congress, Second Session, Vol. IV, ... 1797-98
Acts, Fifth Congress, Third Session, Vol. V, ... 1798-99
Acts, Sixth Congress, First Session, Vol. V, ...1799-1800
Acts, Sixth Congress, Second Session, Vol. V, ... 1800-01
Acts, Seventh Congress, First Session, Vol. VI, ... 1801-02
Acts, Seventh Congress, Second Session, Vol. VI, ... 1802-03
Acts, Eighth Congress, First Session, Vol. VII, ... 1803-04
Acts, Eighth Congress, Second Session, Vol. VII, ... 1804-05
Acts, Ninth Congress, First Session, Vol. VIII, ... 1805-06
Acts, Ninth Congress, Second Session, Vol. VIII, ... 1806-07
Acts, Tenth Congress, First Session, Vol. IX, ... 1807-08
Acts, Tenth Congress, Second Session, Vol. IX, ... 1808-09
Acts, Eleventh Congress, First Session, Vol. X, ... 1809
Acts, Tenth Congress, Second Session, Vol. X, ... 1809-10
Acts, Tenth Congress, Third Session, Vol. X, ... 1810-11

(Continuation—Pamphlet Editions.)

Acts, Twelfth Congress, First Session, 1 vol., ... 1811-12
Acts, Twelfth Congress, Second Session, 1 vol., ... 1812-13
Acts, Thirteenth Congress, First Session, 1 vol., ... 1813
Acts, Thirteenth Congress, Second Session, 1 vol., ... 1813-14
Acts, Thirteenth Congress, Third Session, 1 vol., ... 1814-15
Acts, Fourteenth Congress, First Session, 1 vol., ... 1815-16
Acts, Fourteenth Congress, Second Session, 1 vol., ... 1816-17
Acts, Fifteenth Congress, First Session, 1 vol., ... 1817-18
Acts, Fifteenth Congress, Second Session, 1 vol., ... 1818-19
Acts, Sixteenth Congress, First Session, 1 vol., ... 1819-20
Acts, Sixteenth Congress, Second Session, 1 vol., ... 1820-21
Acts, Seventeenth Congress, First Session, 1 vol., ... 1821-22
Acts, Seventeenth Congress, Second Session, 1 vol., ... 1822-23
Acts, Eighteenth Congress, First Session, 1 vol., ... 1823-24
Acts, Eighteenth Congress, Second Session, 1 vol., ... 1824-25
Acts, Nineteenth Congress, First Session, 1 vol., ... 1825-26
Acts, Nineteenth Congress, Second Session, 1 vol., ... 1826-27
Acts, Twentieth Congress, First Session, 1 vol., ... 1827-28
Acts, Twentieth Congress, Second Session, 1 vol., ... 1828-29
Acts, Twenty-first Congress, First Session, 1 vol., ... 1829-30
Acts, Twenty-first Congress, Second Session, 1 vol., ... 1830-31
Acts, Twenty-second Congress, First Session, 1 vol., ... 1831-32
Acts, Twenty-second Congress, Second Session, 1 vol., ... 1832-33
Acts, Twenty-third Congress, First Session, 1 vol., ... 1833-34
Acts, Twenty-third Congress, Second Session, 1 vol., ... 1834-35
Acts, Twenty-fourth Congress, First Session, 1 vol., ... 1835-36
Acts, Twenty-fourth Congress, Second Session, 1 vol., ... 1836-37
Acts, Twenty-fifth Congress, First Session, ... 1837

United States.

Acts, Twenty-fifth Congress, Second Session, ... 1837-38
Acts, Twenty-fifth Congress, Third Session, ... 1838-39
Acts, Twenty-sixth Congress, First Session, ... 1839-40
Acts, Twenty-sixth Congress, Second Session, ... 1840-41
Acts, Twenty-seventh Congress, First Session, ... 1841
Acts, Twenty-seventh Congress, Second Session, ... 1841-42
Acts, Twenty-seventh Congress, Third Session, ... 1842-43
Acts, Twenty-eighth Congress, First Session, ... 1843-44
Acts, Twenty-eighth Congress, Second Session, ... 1844-45
Acts, Twenty-ninth Congress, First Session, ... 1845-46
Acts, Twenty-ninth Congress, Second Session, ... 1846-47
Acts, Thirtieth Congress, First Session, ... 1847-48
Acts, Thirtieth Congress, Second Session, ... 1848-49
Acts, Thirty-first Congress, First Congress, ... 1849-50
Acts, Thirty-first Congress, Second Session, ... 1850-51

(Public Laws, Private Acts and Treaties, edited by Geo. Minot.)

Public Laws, Thirty-second Congress, First Session, ... 1851-52
Public Laws, Thirty-second Congress, Second Session, ... 1852-53
Public Laws, Thirty-third Congress, First Session, ... 1853-54
Public Laws, Thirty-third Congress, Second Session, ... 1854-55
Public Laws, Thirty-fourth Congress, First Session, ... 1855-56
Public Laws, Thirty-fourth Congress, Second Session, ... 1856
Public Laws, Thirty-fourth Congress, Third Session, ... 1856-57

(Public and Private Laws, and Treaties, edited by G. P. Sanger.)

Public Laws, Thirty-fifth Congress, First Session, 1 vol., ... 1857-58
Public Laws, Thirty-fifth Congress, Second Session, 1 vol., ... 1858-59
Public Laws, Thirty-sixth Congress, First Session, 1 vol., ... 1859-60
Statutes, Thirty-sixth Congress, Second Session, ... 1860-61
Statutes, Thirty-seventh Congress, First Session, ... 1861
Statutes, Thirty-seventh Congress, Second Session, ... 1861-62
Statutes, Thirty-seventh Congress, Third Session, ... 1862-63
Statutes, Thirty-eighth Congress, First Session, ... 1863-64
Statutes, Thirty-eighth Congress, Second Session, ... 1864-65
Statutes, Thirty-ninth Congress, First Session, ... 1865-66
Statutes, Thirty-ninth Congress, Second Session, ... 1866-67
Statutes, Fortieth Congress, First Session, ... 1867
Statutes, Fortieth Congress, Second Session, ... 1867-68
Statutes, Fortieth Congress, Third Session, ... 1868-69
Statutes, Forty-first Congress, First Session, ... 1869
Statutes, Forty-first Congress, Second Session, ... 1869-70
Statutes, Forty-first Congress, Second Session, ... 1879-71
Statutes, Forty-second Congress, First Session, ... 1871
Statutes, Forty-second Congress, Second Session, ... 1871-72
Statutes, Forty-second Congress, Third Session, ... 1872-73

(Statutes, Recent Conventions and Executive Resolutions)—Published Annually, by Authority.

Statutes, Forty-third Congress, First Session, ... 1873-74
Statutes, Forty-third Congress, Second Session, ... 1874-75
Statutes, Forty-fourth Congress, First Session, ... 1875-76
Statutes, Forty-fourth Congress, Second Session, ... 1876-77

United States and General.

Statutes, Forty-fifth Congress, First Session,	1877
Statutes, Forty-fifth Congress, Second Session,	1877-78
Statutes, Forty-fifth Congress, Third Session,	1878-79
Statutes, Forty-sixth Congress, First Session,	1879
Statutes, Forty-sixth Congress, Second Session,	1879-80
Statutes, Forty-sixth Congress, Third Session,	1880-81
Statutes, Forty-seventh Congress, First Session,	1881-82
Statutes, Forty-seventh Congress, Second Session,	1882-83
Statutes, Forty-eighth Congress, First Session,	1883-84
Statutes, Forty-eighth Congress, Second Session,	1884-85
Statutes, Forty-ninth Congress, First Session,	1885-86
Statutes, Forty-ninth Congress, Second Session,	1886-87
Statutes, Fiftieth Congress, First Session,	1887-88
Statutes, Fiftieth Congress, Second Session,	1888-89
Statutes, Fifty-first Congress, First Session,	1889-90
Statutes, Fifty-first Congress, Second Session,	1890-91
Statutes, Fifty-second Congress, First Session,	1891-92

Selected Cases on Special Subjects.

BANKRUPTCY REPORTS.

Reports and Reporters.	Vols.	How cited.	Period covered.
National Bankruptcy Register Reports,	18	Nat. Ban. Reg.,	1867-78
American Law Times Reports,	2	Am. L. T. Rep.,	1868-67
American Insolvency Reports, by R. M. Bruno,	1	Am. Insolvency Rep.,	1878-83

Digests.	Vols.	Reports digested.
National Bankruptcy Register Digest,	1	1 to 10 N. B. R.

CORPORATION REPORTS.

Reports and Reporters.	Vols.	How cited.	Period covered.
American Corporation Cases,	10	Am. Corp. Cas.,	1868-87
American and English Corporation Cases,	37	Am. and Eng. Corp. Cas.,	1838-92

Digests.	Vols.	Reports digested.
Binmore, H.,	1	1 to 10 Am. Corp. Cas.
Merrill, J. H.,	1	1 to 10 Am. and Eng. Corp. Cas.

CRIMINAL REPORTS.

Reports and Reporters.	Vols.	How cited.	Period covered.
American Criminal Reports, (Vols. 1, 2, 3, by J. G. Hawley; 4, 5, 6, 7 and 8, by J. Gibbons).	8	Am. Crim. Rep.,	1874-92
Cowen, P. H.,	2	Cow. Crim. Rep.	
Green, N. St. J.,	2		
Morris, J. (Mississippi),	2	Mor. St. Cas.,	1818-72

United States and General.

Reports and Reporters.	Vols.	How cited.	Period covered.
New York Criminal Reports, by T. Connolly and H. L. Vilas,	8	N. Y. Crim. Rep.,	1881-91
Parker, A. J. (New York),	6	Park Crim. Rep.,	1823-68
Phalen, A.,	1	Phal. Crim. Cas.	
Tratcher's Criminal Cases, by H. Woodman,	1	Thatch. Crim. Cas.,	1823-1843
Wheeler, J. D. (New York),	3	Wheel. Crim. Cas.,	1791-1825

INSURANCE REPORTS.

Reports and Reporters.	Vols.	How cited.	Period covered.
Bennett, E. H.; Fire ins. Cases,	5	Ben. Fire Ins. Cas.,	1729-1875
Bigelow, M. M.; Life and Accident Ins. Cases,	5	Big. Life and Ac. Ins. Cas.	

(See also, Insurance Law Journal.)

MINING REPORTS.

Reports and Reporters.	Vols.	How cited.
Morrison, R. S.,	15	Mor. Min. Rep.

PATENT REPORTS.

Reports and Reporters.	Vols.	How cited.	Period covered.
Robb, J. B.,	2	Robb Pat. Cas.,	1789-1850
Whitman, C. S.,	2	Whit. Pat. Cas.,	1810-74
Fisher, W. H.,	1	Fish. Pat. Rep.,	1821-51
Fisher, S. S.,	6	Fish. Pat. Cas.,	1848-73
Banning, H. A., and Arden, H.,	5	B. & A. Pat. Cas.,	1874-80
Crosxwell, S. G.,	1	Cros. Pat. Cas.,	1789-1888
American and English Patent Cases (Brodix),	20	Am. and Eng. Pat. Cas.,	1602-1890
American Trade-Mark Cases (Cox),	2	Am. T. M. Cas.,	1789-1881
American Trade-Mark Cases (Price & Steuart),	1		1879-87

Digests.	Vols.	Reports digested.	Period covered.
Law's Am. Digest of Patent Cases,	1	All U. S. Pat. Cases,	1789-1862
Preble Pat. Case Index,	1	All U. S. Pat. Cases,	1789-1884
Simond's Digest of Patent Cases,	1	All U. S. Pat. Cases,	1789-1888

DEPARTMENTAL DECISIONS.

Patents,	16		1869-88
Pensions,	3		1887-90
Public Lands,	12		1881-91

Digests.	Vols.	Digested.	Period covered.
Rice and Rice,	1	Patents,	1869-80
Simonds,	1	Patents,	1869-79

United States and General.

PROBATE REPORTS.

Reports and Reporters.	Vols.	How cited.	Period covered.
American Probate Reports, (Vols. 1-4 by W. H. Ladd; 5-6 by C. F. Beach.)	6	Am. Prob. Rep.,	1877-90

RAILWAY REPORTS.

Reports.	Vols.	How cited.	Period covered.
American Railway Cases,	2	Am. Ry. Cas.,	
American Railway Reports,	21	Am. Ry. Rep.,	1871-79
American and English Railroad Cases,	47	Am. and Eng. R. R. Cas.,	1879-91
American Railroad and Corporation Reports (Lewis),	5	Am. R. R. and Corp. Rep.,	1889-92

Digests, etc.	Vols.	Reports digested.
Lewis, L.,	2	1 to 20 Am. and Eng. R. R. Cas.
McKinney, W. M.,	2	1 to 45 Am. and Eng. R. R. Cas.
McKinney, W. M. (Index),	1	1 to 45 Am. and Eng. R. R. Cas.

TELEGRAPH REPORTS.

Allen, C.,	1	Allen Tel. Cas.,	1851-71

Selected Cases from all the States.

Reports.	Vols.	How cited.	Period covered.
American Decisions,	100	Am. Dec.,	1700-1869
American Reports,	60	Am. Rep.,	1869-87
American State Reports,	27	Am. St. Rep.,	1887-92
Lawyers' Reports Annotated,	40	L. R. A.,	1888-98

Digests, Etc.	Vols.	Reports digested.
Freeman, A. C. (Index),	1	1 to 20 Am. Dec.
Freeman, A. C. (Index),	1	31 to 45 Am. Dec.
Freeman, A. C. (Index),	1	61 to 80 Am. Dec.
Freeman, A. C. (Digest),	2	1 to 60 Am. Dec.
Freeman, A. C. (Digest),	3	1 to 18 Am. St. Rep.
Brunner, A. J. (Digest), Vol.	3	60 to 100 Am. Dec.
Thompson, I. G. (Digest),	1	1 to 12 Am. Rep.
Thompson, I. G. (Digest),	1	1 to 24 Am. Rep.
Trammel, W. H. (Index),	1	1 to 38 Am. Rep.
Browne, I. (Index with cases overruled, etc.),	1	25 to 36 Am. Rep.
Browne, I. (Digest with cases overruled, etc.),	1	25 to 48 Am. Rep.
Browne, I. (Index with cases overruled, etc.),	1	49 to 60 Am. Rep.
Table of Cases Reported and Index to Notes,	1	1 to 100 Am. Dec. and 1 to 60 Am. Rep.
Rapalje, S. (Digest),	3	Am. Dec. and Rep. (1760-1887).
Complete Digest,	3	Am. St. Rep. (1887-1889).
Mack, Wm. (Digest),	1	1 to 24 Am. St. Rep.

United States and General.

PERIODICALS.

The Reporters.

Reporting in full all the cases from the Federal Courts and the Courts of last resort in all the States and Territories.

Reporters.	Vols.	How cited.	Period covered.
Supreme Court Reporter, (Supreme Court of the United States.)	17	Sup. Ct. Rept'r,	1882-96
Federal Reporter, (Circuit and District Courts of the U. S.)	88	Fed. Rept'r,	1880-98

Reporters.	Vols.	How cited.	Period covered.
Atlantic Reporter, (States of Conn., Del., Maine, Md., N. Hamp., N. J., Pa., R. I., and Vt.)	40	Atl. Rept'r,	1885-98
Central Reporter, (States of Del. Dist. of Columbia, Md., N. J., and N. Y.)	12	Cent. Rept'r,	1885-88
Eastern Reporter, (States of Conn., Del., Maine, Md., Mass., N. H., N. J., N. Y., Pa., R. I. and Vt.)	11	Eastern Rept'r,	1885-87
New England Reporter, (States of Conn., Maine, Mass., N. H., R. I., and Vt.)	6	N. Eng. Hept'r,	1885-88
Northeastern Reporter, (States of Illinois, Indiana, Mass., N. Y., and Ohio.)	50	N. East. Rept'r,	1885-98
Northwestern Reporter, (States of Dakota, Iowa, Mich., Minn., Neb. and Wis.)	76	N. W. Rept'r,	1879-98
Pacific Reporter, (States of Ariz., Cal., Colo., Idaho, Kans., Montana, Nev., N. Mex., Or., Wash., Wy. and Utah.)	53	Pac. Rept'r,	1883-98
Southern Reporter, (States of Alabama, Florida, Louisiana and Mississippi.)	23	South. Rept'r,	1887-98
Southern Reporter, (States of Georgia, N. Carolina, S. Carolina, Virginia and W. Virginia.)	30	S. E. Rept'r,	1887-98
Southwestern Reporter, (States of Arkansas, Kentucky, Missouri, Tenn. and Tex.)	46	S. W. Rept'r,	1886-98

United States and General.

West Coast Reporter, ... 9 W. Coast Rept'r, ... 1884-86
(tSates of Ariz., Cal., Colo., Idaho, Mon., Nev., New Mexico, Or., Utah, Wy., and U. S. Courts of Alaska, Cal., Colo., Nev. and Or.)

Western Reporter, ... 14 West. Rept'r, ... 1885-88
(States of Conn., Maine, Mass., R. I. and Vt.)

DIGESTS OF THE REPORTERS.

Authors.	Vols.	Reporters digested.
Desty, R., ...	1	1 to 20 Federal.
Wislezenus, A. E., and Countryman, M. L., ...	1	21 to 30 Federal.
Randal, H. E., and Wislezenus, A. E., ..	1	1 to 10 Northeastern.
Guilbert, A. B., ...	1	1 to 20 Northwestern.
Murfree, W. L., Jr., ...	1	1 to 10 Pacific Reporter.
National Reporter System, ...	2	1 to 50 Northwestern Reporter.

PERIODICALS.

General.

Albany Law Journal. Weekly. 45 vols,...Albany, ... 1870-92
——— ——— ——— Index to Digest to vols. 1 to 34. 2 vols.
Vol., ...New York, ... 1873
American Jurist. Quarterly. 28 vols., ...Boston, ... 1829-43
American Law Journal. Monthly. 6 vols.,Philadelphia, ... 1808-17
——— Vol. 7. See Journal of Jurisprudence, ... 1821
American Law Journal, New Series.
Monthly. 4 vols. (Vols. 8-11), ...Philadelphia, ... 1848-52
American Law Journal. Weekly. 2 vols, .Columbus, Ohio, ... 1884-85
American Law Magazine. Quarterly.
Vols. 1 to 6, ...Philadelphia, ... 1843-46
American Law Record. Monthly. Vols 2
to 15, ...Cincinnati, ... 1873-87
American Law Register. Monthly. 9 vols.,.Philadelphia, ... 1852-61
American Law Register, New Series.
Monthly. 31 vols., ...Philadelphia, ... 1861-92
——— ——— ——— Digest to Vols. 1 to 9 O.
S. and 1 to 14 N. S. By B. H. Haines.
American Law Review. Bi-Monthly. 23
vols., ...Boston and St. Louis, ... 1866-89
——— ——— ——— Index to Vols. 1 to 13.
American Law Times Reports. Monthly
6 vols., ...Washington, ... 1868-73

United States and General.

American Law Times Reports, New Series.
Monthly. 4 vols., ...Washington, ... 1874-77
Carolina Law Repository (See North Carolina Reports.)
Central Law Journal. Weekly. 14 vols., ..St. Louis, ... 1874-89
——— ——— ——— Index to Vols. 1 to 20. 2 vols. by J. B. Lawson and W. L. Murfree, Jr.
Chicago Law Times. 2 vols., ...Chicago, ... 1887-88
Chicago Legal News. Weekly. 20 vols.,Chicago, ... 1868-88
Cincinnati Law Bulletin. Weekly. 20
vols., ...Cincinnati, ... 1876-88
Cincinnati Superior Court Reporter. (See Ohio Reports.)
City Hall Recorder. (See New York Reports.)
Cleveland Law Reporter. Weekly. 2 vols.,.Cleveland, ... 1878-79
Code Reporter. (See New York Reports.)
Colorado Law Reporter. Monthly. 4 vols.,.Denver, ... 1880-84
Criminal Law Magazine. Bi-Monthly. 14
vols., ...Jersey City, ... 1880-92
Forum ,The. Quarterly. 3 vols., ...Baltimore and New York, ... 1874-75
Green Bag. Monthly, ...Boston, ... 1888-98
Griffith's Law Register. Annual. Vols. 3
and 4, ...Burlington, N. J., ... 1821-22
(Vols. 1 and 2 were never published.)
Indiana Law Magazine. 4 vols., ...Indianapolis, ... 1883-85
Insurance Law Journal. Monthly. 18
vols., ...New York, ... 1871-89
Journal of Jurisprudence. Vol. 1, ...Philadelphia, ... 1821
Journal of Law. Fortnightly. 1 vol., ...Philadelphia, ... 1830-31
Kentucky Law Reporter. Monthly. 7 vols.,.Frankfort, ... 1880-86
Law Intelligencer. 3 vols., ...Providence, ... 1829-31
Law Reporter. Monthly. 26 vols., ...Boston, ... 1838-64
Law and Equity Reporter, The. (See Vols. 1 to 4 of the Reporter), ... 1876-77
Legal Intelligencer. Weekly. Vols 19 to 46,.Philadelphia, ... 1862-88
Livingston's Law Magazine. Monthly
Vol. 1, ...New York, ... 1853
Louisiana Law Journal. Quarterly. 1 vol.,.New Orleans, ... 1841-42
Monthly Western Jurist. 3 vols., ...Bloomington, Ill., ... 1875-77
National Bankruptcy Register. (See Bankruptcy Reports.)
New Jersey Law Journal. Monthly. 11
vols., ...Somerville, N. J., ... 1878-88
New York Legal Observer. Monthly. 12
vols., ...New York, ... 1842-54
New York Weekly Digest. 19 vols., ...New York, ... 1876-84
Pacific Coast Law Journal. Weekly. 12
vols., ...San Francisco, ... 1878-83
Pennsylvania Law Journal. Monthly. 7
vols., ...Philadelphia, ... 1842-48
Pittsburgh Legal Journal, New Series.
Weekly. Vols. 3 to 18, ...Pittsburgh, ... 1872-88
Railway and Corporation Law Journal.
Weekly. 12 vols., ...New York, ... 1887-92
Reporter, The. Weekly. 15 vols., ...Boston, ... 1876-83
——— ——— Digest to Vols. 1 to 17 Reporter; and 1 to 4 Am. Law Times Rep. N. S.. By Howard Ellis.
(Vols 1 to 4 of The Reporter were published as The Law and Equity Reporter.)
Schmidt's Law Journal. (See Louisiana Law Journal.)

Argentina—Australasia.

Southern Law Review. Quarterly. 3 vols., Nashville, ... 1872-74
Southern Law Review, New Series. Bi-Monthly. 8 vols., ...St. Louis, ... 1875-83
United States Jurist. Monthly and Quarterly. 3 vols., ...Washington, ... 1871-73
United States Law Journal. Quarterly. Vol. 1, ...New Haven, ... 1822-23
United States Monthly Law Magazine. Vols. 1 to 4, ...New York, ... 1850-51
Virginia Law Journal. Monthly. 12 vols., Richmond, ... 1877-88
Weekly Notes of Cases. (See Pennsylvania.)
Western Jurist. Monthly. 17 vols., ...Des Moines, ... 1867-83
Western Law Journal. Monthly. 10 vols., Cincinnati, ... 1843-53
——— ——— ——— Index to Vols. 1 to 10.
Western Law Monthly. Vols. 1 to 4, ...Cleveland, ... 1859-63

ARGENTINA.

Catalogo Oficial de las Muestras de Minerales.....Exposicion de Paris, 1889.
Catalogue Special Officiel de L'Exposition de L'Republique Argentine, 1889.
La Republica Argentina en la Exposicion Universal de Paris de 1889, Publicasion Oficial, Tome I-II, 1890.
Censo de Bienes Nacionales. Memoire presentada al Ministerio del Interior por el Dr. D. Benjamin Zorilla, 1890.
Officiel Mémoire Général et Spécial sur les Mines, la Metallurgie.....Par H. D. Hoskold, 1889.
L'Agriculture et L'Elevage dans la Republique Argentine..... ouvrage public sous la Direction de F. Latzinar, 1889.
Informe Official de la Commission Cientifica.....de la Expedicion al Rio Negro (Patagonia), Buenos Aires, 1881-82.
Entrega II, Botanica.
Entrega III, Geologia.
Informes de los Consejeros Legales del Poder Ejecutivo (de 1852 a 1867 inclusive), Tomo I-II, Buenos Aires, 1890-91.
Memorial Ajustado, Buenos Aires, 1886.
Episodios Naconales, Buenos Aires, 1889.
Patent Law (In Abbott, B. V. Patent Laws, Vol. 1, 1886).

AUSTRALASIA.

Australia (General):
Austalian Federation: Year Book of Australia, 10th ,1891; 11th, 1892.
Draft Bill to constitute the Commonwealth of Australia, as adopted by the Convention of 1891. Edited by G. B. Barton, Sydney, 1891.

Australasia.

Federal Government of Australasia. Speeches of Sir Henry Parkes, Sydney, 1890.
National Australasian Convention. See New South Wales.
Statistics, 1891. Compiled by T. A. Coghlan.
The Seven Colonies of Australasia: Statistical Account. By T. A. Coghlan, Sydney, 1891; same, 1892.
United Australia. Public Opinion in England. Sydney, 1890.

New South Wales:
- Legislative Reports (presented by command, and ordered to be printed):
  - Australasian Sanitary Conference of Sydney, 1884.
  - Commissioners of Fisheries, 1890.
  - Department of Lands, 11th Annual for 1890.
  - Department of Mines, Annual for 1890.
  - Department of Mines, Stock and Brands Branch, 1891.
  - Government Statistician, Vital Statistics, 1888.
  - Minister of Public Instruction, 1890, 1891.
  - Postmaster General, 1890.
  - Railway Commissioners, 1890-91.
  - State Children's Relief Department, 1889-90.
  - State Forest Administration, 1890.
  - Sydney Free Public Library, From 1870 to 1891 inclusive.
  - Wood Pavement Board, 1884.
  - Of Inquiry into the State of the Public Lands, and the operation of the Land Laws, Sydney, 1883. Maps.
  - On Bordeaux International Exhibition of Wines, 1882.
  - On Forage Plants of Australia. By F. Turner, 1891.
  - On Techinal Education. By Edward Combes, Sydney, 1887.
  - On the Lighting, Heating and Ventilation of School Buildings in Great Britain, Continent of Europe and America. By Edward Combes, Sydney, 1880.
  - Upon Certain Museums for Technology, Science and Art. By Archibald Liversidge, Sydney, 1880.
- Royal Commissions:
  - Conservation of Water:
    - First Report, 1885.
    - First Report, Diagrams and Plans, 1885.
    - Second Report, 1886.
  - Third and Final Report, 1887.
    - Third and Final Report, Diagrams and Plans, 1887.
  - Intoxicating Drink Inquiry:
    - Report (I pt.) with minutes of evidence, 1887.
    - Report (I pt.) with epitomes of, 1887.
  - On Military Service:
    - Report, 1892.
  - On Strikes:
    - Report, 2 vols, 1891.
- Miscellaneous:
  - Blue Book, 1890.
  - Brabourne Papers: Summary of the Contents of these important papers, Sydney, 1886.
  - Historical Records of New South Wales, Vol. 1, part 2. Philip (1783-1792), Sydney, 1892.
  - National Australian Convention: Official Record of the Proceedings and Debates (Mch.-Apl.), 1891.

New Constitution for Western Australia: Debated in the Legislative Assembly of New South Wales, August 7, 1889.

New Constitution for Western Australia: In House of Lords, July 11, 1889. [From the debates in "The Times".] Sydney, 1889.

New Italy: Sketch of the Italian Colony established in Richmond River District (N. S. W.). Ed. by Fred. Chudleigh Clifford, Sydney, 1889.

New South Wales in 1881: Statistical and Descriptive, from Official Records. By Thomas Richards, 2d issue, Sydney, 1882.

Railway Map.....and character and resources of the Colony. By Critchett Walker, Sydney, 1885.

Rain, River and Evaporation Observations during 1889. By H. C. Russell. Sydney, 1890.

Resources. See Wealth, etc., also Railway Map.

Scientific Serial Literature in the various Libraries in Sydney: Catalogue of, compiled by T. P. Anderson Stuart and W. T. Dayton, Sydney, 1889.

Statistical Registers for 1889 and 1890, and previous years. Compiled by T. A. Coghlan, Sydney, 1890-92.

Sydney International Exhibition, 1879: Official Record, Sydney, 1881.

Timbers of Commercial Value: Strength and Elasticity of. By W. H. Warren, Sydney, 1887.

Track from Katoomba to Jenolan Caves. By W. M. Cooper, Sydney, 1885.

Union of the Railway Systems of New South Wales and Victoria: Celebration at Albany, 1883.

Wealth, Progress, etc.:

1885. See Railway Map.

1886. With Statistical Information.

1889-90. Fourth issue by T. A. Coghlan.

Victoria:

Education: Report of the Minister of Public Instruction for 1890-91.

Union of Railway System. See New South Wales.

Western Australia:

New Constitution. See New South Wales.

BELGIUM.

State Papers, etc.:

Chemin de Fer—Compte rendu des operations de l'exercice, 1844-45-46-47-48-49. Bruxelles, 1845-50. 6 vols. fol.

Chemin de Fer de l'etat. Compte rendu des operations effectuees a la date du Decembre 31, 1840. Rapport par le Ministre des Travaux Publics. Bruxelles, 1841 1 vol. fol.

Chemin de Fer de l'etat. Transport des merchandises. Rapport presente a M. le Ministre des Travaux Publics sur les resultas de l'application des tarifs du Septembre 1, 1848. Bruxelles, 1850. 1 vol. fol.

Belgium—Brazil.

Compte rendu des recettes et des depenses, du royaume pendant l'annees 1835-36-37. 38-39-40-41-42. Bruxelles, 1837-45. 8 vols. fol.

Des Moyens de Soustraire l'expoitation des Mines de Houilla aux Chances d'explosion. Bruxelles, 1840.

Documents Parlementaries. Recueil des pieces, imprimees par ordre de la Chambre des Representants, 12 vols. fol.

Contents.

Session de 1850-51. 4 vols. fol.
Session de 1851-52 (Vol. I wanting). 3 vols. fol.
Session de 1853-54. 5 vos. fol.

Enquete commerciale et industrielle. Chambre des Representants; session de 1840. 1 vol.

Ministre de l'Interieur et de l'Instruction Publique: Annuaire-Statistique de la Belgique. Tome XXII, 1891.

Rapport sur les Octrois Communaux de Belgique; presente a la Chambre des Representants le 28 Janvier, 1845, par le Ministre de l'Interieur. Bruxelles, 1845. 2 vols. fol.

Rapport sur l'etat de l'instruction moyenne en Belgique presente aux Chambres Legislatives par M. l'Ministre de l'Interieur, 1830, 1842 and 1848. Bruxelles, 1843-49. 2 vols. fol.

Rapport sur l'etat de l'Instruction Superieure en Belgique presente aux Chambres Legislatives par le Ministre de l'Interieur. Bruxelles, 1843. 1 vol. fol.

Rapports Triannal sur la Situation de l'Instruction Primaire en Belgique (1846-48). Bruxelles, 1849. 1 vol.

Statistique des Prisons de la Belgique; par M. Ed. Duepetiaux. Bruxelles, 1852. 1 vol. fol.

Tableau general du Commerce avec les pays Etrangers, pendant l'annee 1851-52. Bruxelles, 1852-53.

Tableau statistique a l'appui du projet de'organization d'un service medical rural. Bruxelles, 1849. 1 vol. fol.

BRAZIL.

Annaes do Senado Federal Primeira Sessao da Primeira Legislatura. 3 vols. 1891.

Annaes da Camara dos Deputados. 3 vols. 1891.

Relatorio do Servico dos Correios relativo ao Anno de 1890. Apresentado ao Ministero do Instruccao Publica, Correios e Telegraphos.

Plantos Novas Cultivadas no Jardin Botanico do Rio de Janeiro. 1891. fol.

Regimento Interno do Senado Federal, 1890.

Primero Congressio Brazileiro de Medicina e Cirurgia do Rio de Janeiro, 1889.

Segundo Congressio Brazileiro de Medicina e Cirurgia. 3 Fasciculo. 1890-1892.

O Contracto de Saneamento do Solo do Rio de Janeiro pelos Drs. Hilario de Gouvea e J. C. de Lima e Castro. 1891.

Relatorio e Synopse dos Trabalhos da Camara dos Srs. Reputados. 1891.

Relatorio do Ministerio da Agricultura, Commercio e Abras Publicas, 1892.

Brazil—England.

Relatorio do Ministerio da Instruccao Publica, Correioso Telegraphos, 1892.
Notas Sobre a Parahyba por I. Joffily. 1892.
Annaes do Congresso Nacional. Vols. 1, 2, 3. Rio de Janeiro, 1891.
Relatorio pelo Ministro de l'Estado dos Negocias do Interior em Maio de 1891. Rio de Janerio, 1891.
Relatorio apresentado ao Ministro da Instruccao Publica, Correios e Telegraphos per Director Geral, 1889-1890. Rio de Janerio, 1891.
Relatorio, pelo Ministro de Estado dos Negocios da Instruccao Publico, Correios e Telegraphos, em Maio de 1891. Rio de Janerio, 1891.

CHILE.

Laws, 1891.
Laws, 1892.

ENGLAND.

Table of Regnal Years.

For convenience of reference to Statutes and Reports.

Sovereigns.	Commencement of Reign.	Length of Reign.
William I,	October 14, 1066,	21
William II,	September 26, 1087,	13
Henry I,	August 5, 1100,	36
Stephen,	December 26, 1135,	19
Henry II,	December 19, 1154,	35
Richard I,	September 23, 1189,	10
John,	May 27, 1199,	18
Henry III,	October 28, 1216,	57
Edward I,	November 20, 1272,	35
Edward II,	July 8, 1307,	20
Edward III,	January 25, 1326,	51
Richard II,	June 22, 1377,	23
Henry IV,	September 30, 1399,	14
Henry V,	March 21, 1413,	10
Henry VI,	September 1, 1422,	39
Edward IV,	March 4, 1461,	23
Edward V,	April 9, 1483,	—
Richard III,	June 26, 1483,	3
Henry VII,	August 22, 1485,	24

England.

Henry VIII,	April 22, 1509,	38
Edward VI,	January 28, 1547,	7
Mary,	July 6, 1553,	6
Elizabeth,	November 17, 1558,	45
James I,	March 24, 1603,	23
Charles I,	March 27, 1625,	24
The Commonwealth,	January 30, 1649,	11
Charles II,*	May 29, 1660,	37
James II,	February 6, 1685,	4
William and Mary,	February 13, 1689,	14
Anne,	March 8, 1702,	13
George I,	August 1, 1714,	13
George II,	June 11, 1727,	34
George III,	October 25, 1760,	60
George IV,	January 29, 1820,	11
William IV,	June 26, 1830,	7
Victoria,	June 20, 1837,	

Law Terms.

The Law terms were originally timed by the Church festivals from which they take their names.

By Act, 1 William IV, it was provided that in A. D. 1831, and afterwards, the terms shall commence and end as follows:

Hilary Term,	Jan. 11 to Jan. 31.
Paschal or Eastern Term,	April 15 to May 8.
Trinity Term,	May 22 to June 12.
Michaelmas Term,	Nov. 2 to Nov. 25.

By the Judiciature Act of 1873, the terms above mentioned have been abolished as to the administration of justice.

"The division of the legal year into terms shall be abolished, so far as relates to the administration of justice; and there shall no longer be terms applicable to any sitting or business of the High Court of Justice, or of the Court of Appeal, or of any Commissioners to whom any jurisdiction may be assigned under this Act, but in all other cases in which, under the law now existing, the terms into which the legal year is divided, are used as a measure for determining the time at or within which any act is required to be done, the same may continue to be referred to for the same or the like purpose, unless and until provision is otherwise made by any lawful authority."—[Judicature Acts, 1873-75, p. 28.]

REPORTS.

The Law Reports.

The publication of the Law Reports was commenced in 1886, under the direction of an "Incorporated Council of Law Reporting." They were first bound, as indicated in the first table of the law reports, under eleven different titles; but in 1875, the arrangement

*Although Charles II did not ascend the throne until 29th May, 1660, his regnal years were computed from the death of Charles I, January 30, 1649, so that the year of his restoration styled the twelfth of his reign.

England.

of the Reports was changed. The cases included under the three titles, "English and Irish Appeal Cases," "Scotch and Divorce Appeal Cases," and "Privy Council Appeals," were thereafter published under the title, "Appeal Cases;" the cases included under the titles "Chancery Appeal Cases" and "Equity Cases" were published under the title, "Chancery Division;" the cases included under the titles, "Crown Cases Reserved" and "Queen's Bench," were published under the title, "Queen's Bench Division;" the cases included under the titles "Admiralty and Ecclesiastical" and "Probate and Divorce" were published under the title, "Probate Division;" "Common Pleas" was continued as "Common Pleas Division," and Exchequer" as "Exchequer Division." This left the Law Reports in six divisions; and they continued to be so published until 1880, when, after the publication of Vol. 5, "Common Pleas Division," and Vol. 5, "Exchequer Division," these two divisions were merged in the "Queen's Bench Division." There are now but four publications: "Chancery Division," "Queen's Bench Division," "Probate Division" and "Appeal Cases."

FROM NOVEMBER, 1865, TO NOVEMBER, 1875.

The Appellate Series.	Vols.	How cited.	Period covered.
English and Irish Appeal Cases,	7	L. R. H. L.,	1866-75
Scotch and Divorce Appeal Cases,	2	L. R. Sc. App.,	1866-75
Privy Council Appeals,	6	L. R. P. C.,	1865-75
The Common Law Series.			
Queen's Bench,	10	L. R. Q. B.,	1865-75
Common Pleas,	10	L. R. C. P.,	1865-75
Exchequer,	10	L. R. Ex.,	1865-75
Probate and Divorce,	3	L. R. P. & D.,	1865-75
Admiralty and Ecclesiastical,	4	L. R. A. & E.,	1865-75
Crown Cases Reserved,	2	L. R. C. C.,	1865-75
The Equity Series.			
Chancery Appeal Cases,	10	L. R. Ch.,	1865-75
Equity Cases,	20	L. R. Eq.,	1865-75

FROM NOVEMBER, 1875, TO THE PRESENT TIME.

First Series.	Vols.	How cited.	Period covered.
Chancery Division,	45	Ch. D.,	1875-90
Second Series.			
Queen's Bench Division (25 and 2),	27	Q. B. D.,	1875-91
Common Pleas Division,	5	C. P. D.,	1875-80
Exchequer Division,	5	Ex. D.,	1875-80
Probate Division,	16	P. D.,	1875-91
Third Series.			
Appeal Cases,	13	App. Cas.,	1875-88

(See Privy Council for Law Reports, Indian Appeals.)

ABSTRACTS OF THE LAW REPORTS.

	Vols.	How cited.	Period coveverd.
Weekly Notes,	11 in 23	W. N.,	1866-76

THE LAW REPORTS—AMERICAN REPRINT OF SELECTED CASES.

	Vols.	How cited.	Period covered.
Moak, N. C.,	36	Moak's Eng. Rep.,	1871-85

England.

House of Lords.

Reports and Reporters.	Vols.	How cited.	Period covered.
Shower, fol.,	1	Sho. P. C.,	1694-1699
Colles,	1	Colles,	1697-1714
Brown,	8	Bro. P. C.,	1697-1779
Dow,	6	Dow,	1812-18
Bligh,	4	Bligh,	1819-21
Bligh, New Series,	11	Bligh N. S.,	1827-37
Dow & Clark,	2	Dow & C.,	1827-32
Clark & Finnelly,	12	Cl. & F.,	1831-46
Maclean & Robinson. (See Scotch House of Lords Cases),			1839
West,	1	West H. L.,	1839-41
House of Lords Cases,	11	H. L. Cas.,	1847-66

(Continued from 1865 in the Law Reports.)

Privy Council.

Reports and Reporters.	Vols.	How cited.	Period covered.
Action,*	2	Act.,	1809-11
Knapp,*	3	Knapp,	1829-36
Moore (1-7),*	15	Moore P. C.,	1836-62
Moore, New Series,	9	Moore P. C. N. S.,	1862-73
Moore, The Gorham Case,	1		1850

(Continued in the Law Reports.)

PRIVY COUNCIL—EAST INDIAN APPEALS.

Moore, Indian Appeals,	14	Moore Ind. App.,	1836-72
Law Reports, Supplemental Indian Appeals,	1	Ind. App. Supp.,	1872-73
Law Reports, Indian Appeals,	10	Ind. App.,	1873-83

Chancery—High Court of Chancery.

REGULAR SERIES.

Reports and Reporters.	Vols.	How cited.	Period covered.
Cary,	1	Cary,	1557-1604
Choyce Cases in Chancery,	1	Ch. Cas. Ch.,	1557-1606
Tothill,	1	Tot.,	1559-1646
Dickens,	2	Dick.,	1559-1797
Reports in Chancery,	3 in 1	Ch. Rep.,	1625-1710
Nelson,	1	Nels.,	1625-1693
Cases in Chancery,	1	Ch. Cas.,	1660-1697
Equity Cases Abridged,	2	Eq. Cas. Abr.,	1667-1744
Freeman,	1	Free. Ch.,	1660-1706
Cases temp. Finch,	1	Finch,	1673-1680
Vernon,	2	Vern.,	1680-1719

*Reprinted in "English Admiralty Reports"—Am. reprint.

England.

Reports and Reporters.	Vols.	How cited.	Period covered.
Precedents in Chancery (Finch),	1	Prec. Ch.,	1689-1722
Peere Williams,	3	P. W.,	1695-1735
Gilbert,	1		1705-26
Select Cases temp. King,	1	Cas. t. King,	1724-33
Mosely,	1	Mos.,	1726-30
W. Kelynge. (See King's Bench),	1	W. Kel.,	1730-32
Cases temp. Talbot,	1	Cas. t. Tal.,	1730-37
West,	1	West Ch.,	1736-39
Atkyns,	3	Atk.,	1736-54
Ambler,	2	Amb.,	1737-83
Barnardiston,	1	Barn. Ch.,	1740-41
Ridgway temp. Hardwicke,	1	Ridg. t. Hard.,	1744-45
Vesey, Senior and Belt's Supp.,	3	Ves. Sen. or Ves.,	1746-56
Kenyon. (See King's Bench),	2	Keny,	1753-59
Eden,	2	Eden,	1757-66
Brown,	4	Bro. Ch.,	1778-94
Cox,	2	Cox, Ch.,	1783-96
Vesey, Junior and Hovenden's Supp.,	22	Ves., Jun.,	1789-1817
Vesey & Beames,	3 in 2	Ves. & B.,	1812-1814
Cooper, G., temp. Eldon,	1	Coop. t. Eld.,	1792-1815
Merivale,	3	Mer.,	1815-17
Swanton,	3	Swanst.,	1818-19
Jacob & Walker,	2	Jac. & W.,	1819-22
Jacob,	1	Jac.,	1820-22
Turner & Russell,*	1	Turn. & R.,	1822-24
Russell,*	5	Russ.,	1823-29
Russell & Mylne,*	2	Russ. & M.,	1829-33
Mylne & Keene,*	3	Myl. & K.,	1832-35
Select Reports,	1		1833
Mylne & Craig,*	5	Myl. & C.,	1835-40
Craig & Phillips,*	1	Cr. & Ph.,	1839-41
Phillips,*	2	Ph. Ch.,	1841-49
Macnaghten & Gordon,	3	Macn. & G.,	1848-52
DeGex, Macnaghten & Gordon,	8	DeG. M. & G.,	1851-57
DeGex & Jones,	4	DeG. & J.,	1857-59
DeGex, Fisher & Jones,	4	DeG. F. & J.,	1859-62
DeGex, Jones & Smith,	4	DeG. J. & S.,	1862-65

(Continued in the Law Reports.)

COLLATERAL SERIES.

Romilly's Notes of Cases,	1	Rom. Cas.,	1767-87
Wilson,	1	Wils. Ch.,	1818-19
Cooper temp. Brougham,*	1	Coop. t. Br.,	1833-34
Donnelly,	1	Donn. Eq.,	1836-37
Cooper's Practice Cases,	1	Coop. Pr. Cas.,	1837-38
Cooper temp. Cottenham,	2	Coop. t. Cot.,	1846-1848
Hall & Twells,	2	H. & Tw.,	1849-50
Equity Reports,	3	Eq. Rep.,	1853-55
Revised Reports,	6	Rev. Rep.,	1785-1802

*See "English Chancery Reports" for these reports.
*See "English Chancery Reports," Vol. 8.

England.

Chancery—Rolls Court.

Reports and Reporters.	Vols.	How cited.	Period covered.
Tamlyn,*	1	Tam.,	1829-30
Keen,*	2	Keen,	1836-38
Beavan (Vols. 1, 2, 3 and 7),*	36	Beav.,	1838-66
Jessel's Decisions,	1	Jessel's Dec.,	1873-83

(Continued in the Law Reports.)

Chancery—Vice-Chancellors.

Reports and Reporters.	Vols.	How cited.	Period covered.
Maddock,	6	Mad.,	1815-22
Simons & Stuart,*	2	Sim & St.,	1822-26
Simons,*	17	Sim.,	1826-52
Simons, New Series,*	2	Sim., N. S.,	1850-52
Drewry,	4	Drew.,	1852-59
Drewry & Smale,	2	Drew & Sm.,	1859-65
Young & Collyer,*	2	Y. & C. Ch.,	1841-43
Collyer,*	2	Coll.,	1844-46
DeGex & Smale,	5	DeG. & Sm.,	1845-52
Smale & Giffard,	3	Sm. & G.,	1852-57
Giffard,	5	Gif.,	1857-65
Hare,*	11	Hare,	1841-53
Kay,	1	Kay,	1853-54
Kay & Johnson,	4	K. & J.,	1854-58
Johnson,	1	Johns. V. C.,	1858-60
Johnson & Hemming,	2	Johns. & H.,	1859-62
Hemming & Miller,	2	Hem. & M.,	1862-65
Holt (Collateral Reports),	2	Holt Eq.,	1845

(Continued from 1865 in the Law Reports.)

Chancery Reports—American Reprint.

	Vols.	How cited.	Period covered.
English Chancery Reports,	46	Eng. Ch. Rep.,	1821-49

Bankruptcy.

Reports and Reporters.	Vols.	How cited.	Period covered.
Rose,	2	Rose,	1810-16
Buck,	1	Buck,	1816-20
Glyn & Jameson,	2	Glyn & J.,	1819-28
Montague & MacArthur,	1	Mont. & Mac.,	1826-30
Montague,	1	Mont.,	1829-32
Montague & Bligh,	1	Mont. & Bl.,	1832-33

*See "English Chancery Reports" for these reports.

England.

Reports and Reporters.	Vols.	How cited.	Period covered.
Deacon & Chitty,	4	Deac. & Ch.,	1832-35
Montague & Ayrton,	3	Mont. & Ayr.,	1833-38
Deason,	4	Deac.,	1835-40
Montague & Chitty,	1	Mont. & Ch.,	1838-40
Montague, Deacon & DeGex,	3	Mont., D. & D.,	1840-44
DeGex,	2	DeG.,	1844-49
Macrae & Hertslet (Insolvency),	1	Mac. & Hert.,	1847-52
Fonblanque,	1	Fonb.,	1849-52
Bankruptcy and Insolvency Reports (Dasent),	2	Bank. and Ins. Rep.,	1853-55
Morrell,	10	Morr. Bank Cas.,	1884-93
Manson,			1894

(Continued from 1865 in the Law Reports.)

King's (or Queen's) Bench.

REGULAR SERIES.

Reports and Reporters.	Vols.	How cited.	Period covered.
Placita Anglo-Normannica, Cases from William I to Richard I,	1	Plac. Angl.-Nor.,	1066-1195
Rotuli Curiæ Regis,	2	Rot. Cur. Reg.,	1194-1199
Howell's State Trials,	34	How. St. Tr.,	1163-1820
Year Books of Edward I,	5	Y. B. Edw. I,	1292-1307
Year Books, folio,	11	Y. B.,	1307-1537
Year Books of Edward III,	3	Y. B. Edw. III,	1336-1339
Bellewe,	1	Bel.,	1378-1400
Keilway, folio,	1	Keil.,	1496-1531
Moore, folio,	1	Moo. K. B.,	1512-1621
Dyer,	3	Dy.,	1513-1582
Brooke's New Cases,	1	Brook. N. C.,	1514-1558
March's Translation of Brooke.			
Benloe, folio,	1	New Ben.,	1530-1627
Leonard, folio, 4 pts. in	1	Leon.,	1540-1615
Plowden,	2	Plow.,	1550-1580
Owen, folio,	1	Owen,	1556-1615
Noy, folio,	1	Noy,	1559-1649
Coke, 13 pts. in	7	Co.,	1572-1617
Godbolt,	1	Godb.,	1575-1638
Croke,	3	Cro.,	1582-1641
Gouldsborough,	1	Gould.,	1586-1602
Popham, folio,	1	Pop.,	1592-1627
Yelverton,	1	Yelv.,	1603-13
Hobart,	1	Hob.,	1603-25
Davies. (See Irish Reports),	1	Dav. Ir.,	1604-12
Ley, folio,	1	Ley,	1608-29
Calthrop, 24 mo.,	1	Calth.,	1609-18
Bulstrode, folio,	1	Bulst.,	1609-26
Rolle, folio,	2	Rolle,	1614-25
Palmer, folio,	1	Palm.,	1619-29
Sir Wm. Jones, folio,	1	W. Jones,	1620-40

England.

Reports and Reporters.	Vols.	How cited.	Period covered.
Latch, folio,	1	Latch,	1624-27
March's New Cases,	1	March,	1639-42
Aleyn, folio,	1	Aleyn,	1646-48
Style, folio,	1	Style,	1646-55
Siderfin, folio,	1	Sid.,	1657-70
Sir Thos. Raymond, folio,	1	T. Raym.,	1660-82
Levinz, folio, 3 pts in	1	Lev.,	1660-96
Keble, folio,	3	Keb.,	1661-79
J. Kelyng. (See Crown Cases),	1	J. Kel. or 1 Kel.,	1662-69
Saunders,	2	Saund.,	1666-72
T. Jones, folio,	1	T. Jones,	1667-84
Ventris, folio,	2	Vent.,	1668-84
Pollexfen, folio,	1	Pol.,	1669-85
Modern,	12	Mod.,	1669-1732
Freeman,	1	Free. K. B.,	1670-1704
Shower,	2	Show.,	1678-94
Skinner, folio,	1	Skin.,	1681-1697
Comberbach, folio,	1	Comb.,	1685-1698
Carthew, folio,	1	Carth.,	1686-1700
Holt, folio,	1	Holt, K. B.,	1688-1710
Salkeld,	3	Salk.,	1689-1712
Lord Raymond, folio (Gale Vol. I),	2	Ld. Raym.,	1694-1732
Fortescue, folio,	1	Fort.,	1695-1738
Comyns,	2	Comyns,	1695-1741
Session Cases,	2	Sess. Cas.,	1710-48
Gilbert's Cases in Law and Equity,	1	Gilb. Cas.,	1714-15
Cases, temp. Holt and Parker,	1		1714-42
Strange,	2	Str.,	1715-48
Barnardiston, folio,	2	Barn. K. B.,	1726-34
Fitzgibbon, folio,	1	Fitzg.,	1727-32
W. Kelynge, folio,	1	W. Kel.,	1730-32
Barnes' Notes. (See Common Pleas),	1	Barnes,	1732-60
Ridgeway, temp. Hardwicke. (See Chancery),			1733-37
Cunningham,	1	Cun.,	1734-35
Lee, temp. Hardwicke,	1	Lee t. Hard.,	1733-38
Andrews,	1	Andr.,	1737-38
Wilson. (See Common Pleas.)			
W. Blackstone,	2	W. Bl.,	1746-79
Sayer, folio,	1	Say.,	1751-56
Kenyon,	2	Keny.,	1753-59
Wilmot's Notes,	1	Wilmot,	1757-70
Burrow,	5	Burr.,	1756-72
Lofft,	1	Lofft.,	1763-74
Cowper,	2	Cowp.,	1774-78
Douglass,	4	Doug.,	1778-85
Term Reports (Durnford & East),	8	T. R., or Durn. & E.,	1785-1800
East,	16	East,	1800-1812
Maule & Selwyn,	6	M. & S.,	1813-19
Barnewall & Alderson,*	5	B. & Ald.,	1817-22
Barnewall & Cresswell,*	10	B. & C.,	1822-30
Barnewall & Adolphus,*	5	B. & Ad.,	1830-34

*For these reports see "English Common Law Reports."

England.

Reports and Reporters.	Vols.	How cited.	Period covered.
Adolphus & Ellis,*	12	A. & E.,	1834-41
Queen's Bench (Adolphus & Ellis, New Series),*	18	Q. B.,	1841-52
Ellis & Blackburn,*	8	El. & Bl.,	1852-58
Ellis, Blackburn & Ellis,*	1	El., Bl. & El.,	1858
Ellis & Ellis,*	3	El. & El.,	1858-61
Best & Smith,*	6	B. & S.,	1861-65

(Continued in the Law Reports.)

COLLATERAL SERIES.

John Prince Smith,	3	J. P. Smith,	1803-06
Dowling & Ryland,*	9	D. & R.,	1822-27
Manning & Ryland,*	5	M. & R.,	1827-30
Neville & Manning,*	6	N. & M.,	1832-36
Neville & Perry,	3	N. & P.,	1836-38

Reports and Reporters.	Vols.	How cited.	Period covered.
Perry & Davison,	4	P. & D.,	1838-41
Gale & Davison,	3	G. & D.,	1841-43
Davison & Merivale,	1	D. & M.,	1843-44
Harrison & Wallaston,	2	H. & W.,	1835-36
Willmore, Wallaston & Davison,	1	W. W. & D.,	1837
Willmore, Wallaston & Hodges,	2	W. W. & H.,	1838-39
Arnold & Hodges,	1	A. & H.,	1840-41
Cababe & Ellis,	1	C. & E.,	1882-85
State Trials, New Series,	3		1820-40

Revised Reports. See Chancery.

English Common Law Reports—American Reprint.

(Embracing King's Bench, Bail Court, Common Pleas and Nisi Prius Reports.)

Reports.	Vols.	How cited.	Period covered.
English Common Law Reports,	118	Eng. C. L.,	1810-66

*For these reports see "English Common Law Reports."

Alphabetical Contents of English Common Law Reports.

Original Reports.	Title of Reports.	Abbreviations.	Date of Reports.	Common Law Reps.
1	Adolphus & Ellis,	A. & E. or	1834	28
2	"	Ad. & E.,	1845-5	29
3	"	"	1835-6	30
4, 5	"	"	1835-6	31
6	"	"	1837	33

England.

English Common Law Reports—Continued.

Original Reports.	Title of Reports.	Abbreviations.	Date of Reports.	Common Law Reps.
7	Adolphus & Ellis, ...	Ad. & E., ...	1837-8	34
8	"	"	1838	35
9	"	"	1839	36
10	"	"	1839	37
11	"	"	1839-40	39
12	"	"	1840-1	40
1	Adolphus & Ellis, New Series	Q. B. or	1841	41
2	or Queen's Bench, ...	A. & E. (N. S.), ...	1841-2	42
3	" "	" "	1842-3	43
4	" "	" "	1843	45
5	" "	" "	1843-4	48
6	" "	" "	1844-5	51
7	" "	" "	1845	53
8	" "	" "	1846	55
9	" "	" "	1846-7	58
10	" "	" "	1847	59
11	" "	" "	1847-8	63
12	" "	" "	1848	64
13	" "	" "	1848-9	66
14	" "	" "	1849	68
15	" "	" "	1850	69
16	Adolphus or Ellis, New Series	A. & E. (N. S.), ...	1851	71
17	or Queen's Bench, ...	" "	1852	79
18	" "	" "	1852	83
1	Barnewell & Adolphus, ...	B. & Ad., ...	1830-1	20
2	" "	B. & Ad., ...	1831	22
3	" "	"	1832	23
4	" "	"	1832-3	24
5	" "	"	1833-4	27
3	Barnewell & Alderson, ...	B. & A., ...	1819-20	5
4	" "	"	1820-1	6
5	" "	"	1821-2	7
1	Barnewell & Cresswell, ...	B. & C., ...	1822-3	8
2	" "	"	1823-4	9
3, 4	" "	"	1824-5	10
5	" "	"	1825-6	11, 12
6	" "	"	1826-7	13
7	" "	"	1827	14
8	" "	"	1828	15
9	" "	"	1829	17
10	" "	"	1829-30	21
1	Best & Smith, ...	B. & S., ...	1861	101
2	"	"	1862	110
3	"	"	1862-3	113
4	"	"	1863-4	116
5	"	"	1864	117
6	"	"	1865	118

England.

English Common Law Reports—Continued.

Original Reports.	Title of Reports.	Abbreviations.	Date of Reports.	Common Law Reps.
1	Bingham,	Bing.,	1822-4	8
2	"	"	1824-5	9
3	"	"	1825	11
3, 4	"	"	1826-8	13, 15
5	"	"	1828-9	15
6	"	"	1829-30	19
7	"	"	1830-1	20
8	"	"	1831-2	21
9	"	"	1832-3	23
10	"	"	1833-4	25
1	Bingham's New Cases,	Bing. N. C.,	1834-5	27
2	" "	"	1835-6	29
3	" "	"	1836-7	32
4	" "	"	1837-8	33
5	" "	"	1838-9	35
6	" "	"	1839-40	37
1	Brodeript & Bingham,	B. & B.,	1819-20	5
2	" "	"	1820-1	6
3	" "	"	1821-2	7
1	Carrington & Kirwan,	C. & K.,	1844	47
2	" "	"	1844-9	61
1	Carrington & Marshman,	C. & M.,	1840-2	41
1	Carrington & Payne,	C. & P.,	1825	11
2	" "	"	1826	12
3	" "	"	1827-9	14
4	" "	"	1829-31	19
5	" "	"	1831-3	24
6	" "	"	1833-5	25
7	" "	"	1835-7	32
8	" "	"	1837-9	34
9	" "	"	1839-41	3
1, 2	Chitty,	Chit.,	1819	18
1	Com. Bench, M., Gr. & Scott,	C. B. or	1845	50
2	" "	Com. B.,	1845-6	52
3	" "	"	1846-7	54
4	" "	"	1847	56
5	" "	"	1847-8	57
6	" "	"	1848	60
7	" "	"	1849	62
8	" "	"	1849	65
9	" "	"	1850	67
10	Com. Bench, J. Scott, 1,	"	1851	70
11	" " 2,	"	1852	73
12	" " 3,	"	1853	74
13	" " 4,	"	1853	76
14	" " 5,	"	1854	78
15	" " 6,	"	1854	80

England.

English Common Law Reports—Continued.

Original Reports.	Title of Reports.	Abbreviations.	Date of Reports.	Common Law Reps.
16	Com. Bench, J. Scott, 7, ...	Com. B., ...	1855	81
17	" " 8, ...	"	1856	84
18	" " 9, ...	"	1856	86
1	Com. Bench, N. S. Scott, ...	Com. B. (N. S.), ...	1856-7	87
2	" "	" " ...	1857	89
3	" "	" " ...	1857-8	91
4	" "	" " ...	1858	93
5	" "	" " ...	1859	94
6	" "	" " ...	1859	95
7	" "	" " ...	1860	97
8	" "	" " ...	1860	98
9	" "	" " ...	1860-1	99
10	" "	" " ...	1861	100
11	" "	" " ...	1861-2	103
12	" "	" " ...	1862	104
13	" "	" " ...	1862-3	106
14	" "	" " ...	1863	108
15	" "	" " ...	1863	109
16	Com. Bench, N. S. Scott, ...	" " ...	1864	111
17	" "	" " ...	1864	112
18	" "	" " ...	1864-5	114
19, 20	" "	" " ...	1865	115
	Deacon, ...	Deac., ...	1835-6	36
3, 4	Douglas, ...	Doug., ...	1781-5	26
1, 8	Dowling & Ryland, ...	D. & R., ...	1822-6	16
9	" "	"	1826-7	22
1	" "	D. & R. N. P., ...	1822-3	16
1	Ellis & Blackburn, ...	E. & B., ...	1852-3	72
2	" "	"	1853	75
3	" "	"	1854	77
4	" "	"	1854-5	82
5	" "	"	1856	85
6	" "	"	1856	88
7	" "	"	1857	90
8	" "	"	1857-8	92
	Ellis, Blackburn & Ellis, ...	E., B. & E., ...	1858-9	96
1	Ellis & Ellis, ...	E. & E., ...	1858-9	102
2	"	"	1859-60	105
3	"	"	1860	107
	Gow, ...	Gow, ...	1818-19	5
	Holt, ...	Holt, ...	1815-17	3
1	Manning & Granger, ...	M. & G., ...	1840	39
2	" "	"	1840-1	40
3	" "	"	1841-2	42
4	" "	"	1842	43
5	" "	"	1843	44
6	Manning & Granger, ...	M. & G., ...	1843-4	46

England.

English Common Law Reports—Continued.

Original Reports.	Title of Reports.	Abbreviations.	Date of Reports.	Common Law Reps.
7	Manning & Granger,	M. & G.,	1844	49
1, 2	Manning & Ryland,	M. & R.,	1837-8	17
1, 2	Marshall,	Marsh.,	1813-16	4
	Moody & Malkin,	Moody & M.,	1827-30	22
1, 2, 3	J. B. Moore,	Moore,	1817-19	4
4, 5	"	"	1817-19	16
6, 10	"	"	1821-5	17
11, 12	"	"	1825-7	22
1, 2	Moore & Payne,	M. & P.,	1827-9	17
1, 2	Moore & Scott,	M. & S.,	1831-3	28
3, 4	" "	"	1833-4	30
1, 2, 3	Neville & Manning,	N. & M.,	1832-4	28
4	" "	"	1834-5	30
5, 6	" "	"	1835-6	36
1	Neville & Perry,	N. & P.,	1836-7	36
	Ryan & Moody,	R. & M.,	1823-6	21
2	Scott,	Scott,	1835-6	36
3, 4	"	"	1836-7	36
1	Starkie,	Stark.,	1814-16	2
2, 3	"	"	1820-21	3
		"	1821-22	14
5, 6	Taunton,	Taunt.,	1813-16	1
7	"	"	1816-17	2
8	"	"	1817-19	4

Common Pleas.

REGULAR SERIES.

Reports and Reporters.	Vols.	How cited.	Period covered.
Benloe,	1	Benl. C. P.,	1532-79
Dalison,	1	Dalison,	1546-74
Anderson, folio, 2 pts. in	1	Anderson,	1534-1604
Brownlow & Goldesborough,, 2 pts.	1	Brownl. & G.,	1569-1624
Saville, folio,	1	Sav.,	1580-94
Hutton, folio,	1	Hut.,	1612-38
Sir J. Bridgman, folio,	1	J. Bridg.,	1613-21
Winch, folio,	1	Winch,	1621-25
Littleton, folio,	1	Lit. C. P.,	1626-32
Hetley, folio,	1	Het.,	1627-31
Sir O. Bridgman,	1	O. Bridg.,	1660-67
Carter, folio,	1	Cart.,	1664-75
Vaughan, folio,	1	Vaugh.,	1665-74
Ventris, folio (see King's Bench),	2	Vent.,	1668-84
Lutwyche, folio,	2	Lutw.,	1683-1704
(Same, translated, folio,	1)		

England.

Reports and Reporters.	Vols.	How cited.	Period covered.
Cooke,	1	Cook, C. P.,	1706-47
Barnes' Notes,	1	Barnes,	1732-60
Wilson,	3	Wils.,	1753-74
Willes,	1	Willes,	1737-58
Henry Blackstone,	2	H. Bl.,	1788-96
Bosanquet & Puller,	5	Bos. & P.,	1796-1807
Taunton,*	8	Taunt.,	1807-1819
Broderip & Bingham,	3	Brod. & B.,	1819-22
Bingham,	10	Bing.,	1822-34
Select Reports,	1		1833
Bingham, New Cases,	6	Bing., N. C.,	1834-40
Manning & Granger,†		Man. & G.,	1840-45
Common Bench,†	18	C. B.,	1845-56
Common Bench, New Series,†	19	C. B., N. S.,	1856-65

(Continued in the Law Reports.)

COLLATERAL SERIES.

Marshall,	2	Marsh, C. P.,	1813-16
Moore,	12	Moo. C. P.,	1817-27
Moore & Payne,	5	Moo. & P.,	1828-31
Moore & Scott,	4	Moo. & Sc.,	1831-34
Scott,	8	Scott,	1834-40
Scott, New Reports,	8	Scott, N. R.,	1840-45
Hodges,	3	Hodg.,	1835-37
Arnold,	2	Arn.,	1838-39
Drinkwater,	1	Drink.,	1840-41
Harrison & Rutherford,	1	H. & R.,	1865-66

Revised Reports. See Chancery.

Exchequer.

REGULAR SERIES.

Reports and Reporters.	Vols.	How cited.	Period covered.
Jenkins, folio,	1	Jen.,	1220-1623
Lane, folio,	1	Lane,	1605-12
Hardress,	1	Hardress,	1655-69
Bunbury,	1	Bunb.,	1713-41
Parker,	1	Park.,	1743-67
Anstruther,	3	Anst.,	1792-97
Forrest,	1	Forr.,	1800-01
Wightwick,	1	Wight.,	1810-11
Price,	13	Price,	1815-24
McCleland,	1	McCl.,	1824
McClelland and Younge,	1	McCl. & Y.,	1824-25
Younge & Jervis,	3	Y. & J.,	1826-30
Crompton & Jervis,	2	Cr. & J.,	1830-32
Crompton & Meeson,	2	Cr. & M.,	1832-34
Crompton, Meeson & Roscoe,	2	Cr. M. & R.,	1834-35

*For Vols 5-8, see "English Common Law Reports."
†For these Reports see "English Common Law Reports."

England.

Reports and Reporters.	Vols.	How cited.	Period covered.
Meeson & Welsby,	16	M. & W.,	1836-47
Exchequer Reports (Welsby, Hurlstone & Gordon),	11	Ex.,	1849-56
Hurlstone & Norman,	7	H. & N.,	1856-62
Huhlstone & Coltman,	4	H. & C.,	1862-66
Law Reports, Exchequer,	10	L. R. Ex.,	1865-75
Law Reports, Exchequer Division,	5	Ex. D.,	1875-80

COLLATERAL SERIES.

Price's Notes of Points of Practice,	1	Price Pac. Notes,	1830-31
Tyrwhitt,	5	Tyr.,	1830-35
Tyrwhitt & Granger,	1	Tyr. & Gr.,	1835-36
Gale,	2	Gale,	1835-36
Murphy & Hurlstone,	1	M. & H.,	1837
Horn & Hurlstone,	2	Horn & Hurl.,	1838-40
Hurlstone & Walmsley,	1	H. & W.,	1840-41

EXCHEQUER—EQUITY SIDE.

Wilson,	1	Wils. Ex.,	1805-17
Daniell,	1	Dan. Ex.,	1817-20
Younge,	1	Younge,	1830-32
Younge & Collyer,	4	Y. & C. Ex.,	1732-1842

EXCHEQUER REPORTS—AMERICAN REPRINT.

	Vols.	How cited.	Period covered.
English Exchequer Reports,	6	Eng. Ex. Rep.,	1810-24

Ecclesiastical, Probate and Divorce.

Reports and Reporters.	Vols.	How cited.	Period covered.
Lee,*	2	Lee Ecc.,	1752-58
Haggard, Consistory,*	2	Hagg. Con.,	1752-1821
Phillimore,*	3	Ph. Ecc.,	1809-21
Addams,*	3	Add. Ecc.,	1822-26
Haggard,*	4	Hagg. Ecc.,	1827-33
Curteis,*	3	Cur. Ecc.,	1834-44
Notes of Cases,†	7	N. of Cas.,	1841-50
Robertson,	2	Rob. Ecc.,	1844-53
Spinks,	2	Spinks,	1853-55
Deane & Swabey,	1	Deane & Sw.,	1855-57
Brodrick and Freemantle,	1	Brod. & Free.,	1840-65
Swabey & Tristram,	4	Sw. & Tr.,	1858-65
Searle & Smith,	1	Searle & Sm.,	1859-60

(Continued from 1865 in the Law Reports.)

ECCLESIASTICAL REPORTS—AMERICAN REPRINT.

English Ecclesiastical Reports,*	7	E. Ecc. Rep.,	1752-1844

†See "English Admiralty Reports," Vol. 5.

England.

CONTENTS.

Vol. I. Phillimore I, II, III, ... 1844-49
Vol. II. Addams I, II, III, ... 1822-26
Vol. III. Haggard I, ... 1827-28
Ferguson (Stoch) Consistorial.
Vol. IV. Haggard II, ... 1828-29
Haggard Consistory I, II.
Vol. V. Lee I, ... 1752-54
Haggard III, ... 1829-32
Vol. VI. Lee II, ... 1754-58
Curtis I, ... 1834-38
Vol. VII. Curtis II, III, ... 1839-44

Admiralty.

Reports and Reporters.	Vols.	How cited.	Period covered.
Pratt's Cases on Contraband of War,...	1	Pratt. Cont.,	1740-50
Marriott,*	1	Marr.,	1776-79
C. Robinson,*	6	C. Rob.,	1798-1808
Edwards,*	1	Edw. Adm.,	1808-12
Dodson,*	2	Dod.,	1811-22
Haggard,*	3	Hagg. Adm.,	1822-38
W. Robinson,*	3	W. Rob.,	1838-52
Spinks (See Ecclesiastical),	2	Spinks,	1853-55
Spinks, Prize Cases,	1	Spinks Pr. Cas.,	1854-56
Swabey,	1	Swab.,	1855-59
Lushington,	1	Lush.,	1859-62
Browning & Lushington,	1	Br. & Lush.,	1863-65
Notes of Cases (See Ecclesiastical),	7	N. of Cas.,	1841-50
Maritime Cases,	3	Mar. Cas. or Crockf.,	1860-71
Holt, Rule of the Road,	1	Holt Ad.,	1863-67

(Continued from 1865 in the Law Reports.)

ADMIRALTY—AMERICAN REPRINT.

English Admiralty Reports,	9	En. Ad. Rep.,	1776-1847

Crown Cases.

Reports and Reporters.	Vols.	How cited.	Period covered.
J. Kelyng,	1	J. Kel. or 1 Kel.,	1662-69
Foster,	1	Fost.,	1743-61
Leach,	2	Leach,	1730-1814
Lewin,	2	Lew.,	1822-38
Russell and Ryan,*	1	Rus. & Ry.,	1800-23
Moody,*	2	Moody,	1824-44
Denison,*	2	Den. C. C.,	1844-52
Temple and Mew,	1	T. & M.,	1848-51
Dearsley,	1	Dears.,	1852-56
Dearsley & Bell,	1	Dears. & B.,	1856-58
Bell,	1	Bell,	1858-60
Leigh and Cave,	1	L. & C.,	1861-65
Cox,	17	Cox, C. C.,	1843-95

(Continued from 1865 in the Law Reports.)

*For these Reports, see "English Crown Cases."

CROWN CASES—AMERICAN REPRINT.

	Vols.	How cited.	Period covered.
English Crown Cases,	6	Eng. Cr. Cas.,	1800-52

Nisi Prius Reports.

REGULAR SERIES.

Reports and Reporters.	Vols.	How cited.	Period covered.
Clayton,	1	Clayton,	1631-50
Lilly,	1	Lilly,	1688-93
Peake,	2	Peake,	1790-1812
Espinasse,	6	Esp.,	1793-1807
Campbell,	4	Campb.,	1807-16
Starkie,*	3	Stark.,	1814-23
Dowling & Ryland,*	1	D. & R. N. P.,	1822-23
Carrington & Payne,*	9	C. & P.,	1823-41
Carrington & Marshman,*	1	Car. & M.,	1840-42
Carrington & Kirwan,*	3	Car. & K.,	1843-53
Foster & Finlason,	4	Fost. & F.,	1856-67
Cababe & Ellis,	1	Cab. & El.,	1882-85

COLLATERAL SERIES.

Holt,*	1	Holt, N. P.,	1815-17
Gow,*	1	Gow,	1818-20
Ryan & Moody,*	1	Ry. & M.,	1823-26
Moody & Malkin,	1	Moo. & M.,	1826-30
Moody & Robinson,	2	Moo. & R.,	1830-44

Practice and Bail Court Reports.

Reports and Reporters.	Vols.	How cited.	Period covered.
Cases of Practice,	1	Cas. Pract.,	1655-1775
Chitty,	2	Chit.,	1770-1822
Dowling,	9	Dowl.,	1830-41
Dowling, New Series,	2	Dowl., N. S.,	1841-43
Dowling & Lowndes,	7	Dowl. & L.,	1843-49
Lowndes, Maxwell & Pollock,	2	Lownd., M. & P.,	1850-51
Lowndes & Maxwell,	1	Lownd. & M.,	1852-54
Wollaston,	1	Woll.,	1840-41
Harrison & Wollaston. (See King's Bench.)			
Willmore, Wallaston & Davison. (See King's Bench),			1837
Willmore, Wallaston & Hodges. (See King's Bench),			1838-39
Arnold & Hodges. (See King's Bench),			1840-41
Saunders & Cole,	2	Saund & C.,	1846-48
Bittleson (Reports in Chambers),	1	Bitt. Pr. Cas.,	1883-84
Charley,	3	Charley's Pr. Cas.,	1875-76

*Reprinted in "English Common Law Reports."

England.

Magistrates' Cases.

Reports and Reporters.	Vols.	How cited.	Period covered.
Caldecott,	1	Cald. Mag. Cas.,	1776-85
Nolan,	1	Nolan,	1791-93
Dowling and Ryland,	4	D. & R. Mag.,	1822-27
Manning and Ryland,	3	M. & R. Mag.,	1827-30
Neville and Manning,	3	N. & M. Mag.,	1832-36
Neville and Perry,	1	N. & P. Mag.,	1836-37
New Session Cases (Carrow, Hamerton and Allen),	4	New Sess. Cas.,	1844-51
New Magistrates' Cases,	4	New Mag. Cas.,	1844-50
Cox,	12	Cox. Mag. Cas.,	1859-85

Mercantile Cases.

Reports and Reporters.	Vols.	How cited.	Period covered.
Danson and Lloyd,	1	Dans. & L.,	1828-29

Patent Cases.

Reports and Reporters.	Vols.	How cited.	Period covered.
Davies,	1	Dav. Pat. Cas.,	1785-1816
Carpmael,	2	Carp. Pat. Cas.,	1602-1842
Webster,	2	Web. Pat. Cas.,	1601-1855
Macrory,	1	Mac. Pat. Cas.,	1841-56

[See American and English Patent Cases.]

Railway and Canal Cases.

Reports and Reporters.	Vols.	How cited.	Period covered.
Railway and Canal Cases,	7	Ry. & Can. Cas.,	1835-54
Neville and Macnamara,	3	Nev. & Mac. or (1-3) Ry. & Can. Traf. Cas.,	1855-81
Browne and Macnamara,	1	Br. & Mac. or (4) Ry. & Can. Traf. Cas.,	1881-83

Real Property Cases.

Reports and Reporters.	Vols.	How cited.	Period covered.
Real Property Cases,	2	Real Prop. Cas.,	1843-48

England.

Settlement and Poor Law Cases.

Reports and Reporters.	Vols.	How cited.	Period covered.
Cases of Settlement,	1	Cas. Sett.,	1685-1733
Session Cases (See King's Bench),	2	Sess. Cas.,	1710-47
Burrow,	1	Bur. Set. Cas.,	1732-76
Caldecott. (See Magistrates' Cases.)			
Lumley,	2 in 1	Lum. Poor Law Cas.,	1834-39
Foley,	1	Foley Poor Law Cas.,	1556-1730
Pratt (or Bott),	2	Pratt's Bott.,	1768-1827

Tithe Cases.

Reports and Reporters.	Vols.	How cited.	Period covered.
Eagle and Younge,	4	E. & Y. Tithe Cas.,	1202-1825
Gwillim.,	4	Gwil. Tithe Cas.,	1224-1824
Western,	1	West. Tithe Cas.,	1535-1822
Rayner,	3	Rayn. Tithe Cas.,	1575-1782
Wood,	4	Wood Tithe Cas.,	1650-1798

County Court Cases.

Reports and Reporters.	Vols.	How cited.	Period covered.
County Courts Chronicle,	13	Co. Ct. Chr.,	1847-60
County Courts Reports (New Series),	14	Co. Ct. Rep.,	1860-80
Cox, Macrae & Hertslet,	1	Cox, Mac. & H.,	1847-52

Arbitration Cases.

Reports and Reporters.	Vols.	How cited.	Period covered.
Reilly (Albert Arbitration),	1	Reil. Alb. Arb.,	1871-72
Marrack (European Arbitration),	1	Mar. Eur. Arb.,	1872-74
Reilly (European Arbitration),	1	Reil. Eur. Arb.,	1872

Parliamentary.

Reports and Reporters.	Vols.	How cited.	Period covered.
Hatsell's Precedents,	4	Hats. Parl. Prec.,	1290-1818
Bourke's Precedents,	1	Bourke Parl. Prec.,	1842-56
Beavan & Walford,	1		1846
Clifford & Stephens,	2	Clif. & St.,	1867-73
Clifford & Rickards,	2	Clif. & Rick.,	1873-80
Rickards & Michaels,	1	Rick. & M.,	1885-89
Rickards & Saunders,			1890

England.

Election Cases.

Reports and Reporters.	Vols.	How cited.	Period covered.
Glanville,	1	Glan. Elec. Cas.,	1623-24
Douglass,	4	Doug. Elec. Cas.,	1774-76
Fraser,	2	Fras. Elec. Cas.,	1790-92
Luders,	3	Lud. Elec. Cas.,	1785-87
Peckwell,	2	Peck. Elec. Cas.,	1802-05
Corbett & Daniell,	1	Cor. & D.,	1819
Cockburn & Rowe,	1	Co. & Rowe,	1833
Perry & Knapp,	1	Per. & Kn.,	1833
Knapp & Ombler,	1	Kn. & O.,	1834-35
Falconer & Fitzherbert,	1	Fal. & Fitz.,	1835-39
Barron & Austin,	1	Bar. & Aus.,	1842
Barron & Arnold,	1	Bar. & Arn.,	1843-46
Power, Rodwell & Dew.,	2	P., R. & D.,	1848-56
Wolferstan & Dew.,	1	Wol. & D.,	1857-58
Wolferstan & Bristowe,	1	Wol. & B.,	1859-64
O'Malley & Hardcastle,	3	O'M. & H.,	1869-80

Revision Cases.

Delane,	1	Delane Rev. Cas.,	1832-35
Manning,	1	Man. Rev. Cas.,	1832

Reports in all the Courts.

	Vols.	How cited.	Period covered.
Common Law Reports,	3	Com. Law Rep.,	1853-55
Equity Reports,	3	Eq. Rep.,	1853-55
New Reports,	6	New Rep.,	1862-65

REPORTS IN ALL THE COURTS—AMERICAN REPRINT.

	Vols.	How cited.	Period covered.
English Law and Equity Reports,	40	Eng. L. & Eq.,	1850-57

Miscellaneous.

Reports and Reporters.	Vols.	How cited.	Period covered.
Star Chamber Cases,	1	St. Ch. Cas.,	
Special and Selected Law Cases,	1	Spec. & Sel. Cas.,	
Select Cases Relating to Evidence,	1	Oct. Srange,	1698-1732
Cases and Opinions,	2	Cas. & Op.,	1700-1775
Cripps, Church and Clergy Cases,	1	Cripps Cas.,	1847-1850
Rowe, Interesting Cases,	1	Rowe Int. Cas.,	1798-1823

England.

PERIODICALS.

Judicial Review, 1 vol., ...Edinburgh, 1889.
Jurist, or Quarterly Journal of Jurisprudence, 4 vols., ...London, 1827-33.
Jurist, The, Weekly, 18 vols. in 31, ...London, 1837-54.
Jurist, The, New Series, Weekly, 12 vols. in 24, ...London, 1855-66.
Law Journal, Old Series, 9 vols. (with Index, etc., 12 vols.), ...London, 1822-31.
Law Journal, New Series, 33 vols. in 135, ...London, 1832-74.
Law Magazine, Quarterly, 55 vols., ...London, 1828-56.
Law Magazine and Review, Quarterly, 32 vols., ...London, 1856-71.
Law Magazine and Review, New Series, Monthly, 4 vols.,.....London, 1856.
Law Magazine and Review, Fourth Series, Quarterly, 13 vols.,...London, 1875-88.
Law Quarterly Review, 7 vols., ...London, 1885-91.
Law Review, Quarterly, 23 vols., ...London, 1844-55.
Law Times, Weekly, 91 vols., ...London, 1843-91.
Law Times Reports, New Series, 66 vols., ...London, 1859-92.
Legal Observer, Weekly, 52 vols., ...London, 1830-56.
Monthly Law Magazine, 10 vols., ...London, 1838-41.
Pump Court, Monthly, 4 vols., ...London, 1883-87.
Solicitors' Journal and Reporter, Weekly, 35 vols., ...London, 1857-91.
Weekly Notes (see The Law Reports).
Weekly Reporter, 31 vols., ...London, 1852-83.
Consolidated Current Index (to Law Reports and Weekly Notes),.London, 1886-88.

DIGESTS, ETC.

Authors.	Vols.	Reports digested.	Period covered.
Beavan, C. (see Vol. 36, Beavan's Reports),			1838-66
Biddle, G. W. et al.,	3	1 to 118 Eng. Com. Law,	1810-66
Coventry & Hughes,	2	Common Law,	1216-1760
Chitty, 3d ed. (By Jas. McCauley),	4	Courts of Equity, etc.,	1557-1853
Chitty, 4th ed. (By W. F. Jones and H. E. Hirst),	9	Courts of Equity, etc.,	1557-1883
Clark, C.,	1	House of Lords,	1814-66
Emden's Annual Digest,	2	All the Courts,	1884-85
Evans,	7	Common Law and Eq.,	1856-70
Fish, A. I.,	1	Exchequer,	1824-54
Fisher's Annual. (By Fisher, Chitty and Mews),	9	The Law Reports,	1876-84
Fisher, R. A.,	5	Common Law Courts, etc.,	1756-1870
Fisher, R. A.,	2	All the Reports,	1870-75
Fisher(Supp. by Chitty and Mews),	2	Common Law Courts, etc.,	1870-80
Jacobs' Fisher,	9	Common Law Courts, etc.,	1756-1878
Jacobs' Fisher,	Supp. Vols. 10 and 11	Common Law Courts, etc.,	1878-86
Harrison, R. T.,	7	Common Law Courts, etc.,	1756-1851
Harrison, S. B.,	3	Common Law and Eq.,	1756-1884
Harrison's Digested Index (Sup. to Jurist),	8	All the Courts,	1842-68
Mew's Fisher,	7	Common Law Courts, etc.,	1756-1883
Mews, J.,	1	Criminal,	1756-1884
Mews, J. (An. Sup. to Fisher's Digest and Chitty's Eq. Index),	1	All the Courts,	1884

England.

Authors.	Vols.	Reports digested.	Period covered.
Simmons, J.,	2	1 to 30 Moak's Eng. Repts.,	1871-80
Smith, C.,	1	1 to 31 Eng. L. and Eq.,	1850-55
Ware, M.,	2	The Law Reports,	1865-75
Wise & Evans,	2	Common Law and Eq.,	1852-56
Dale & Lehman, Table of Cases Overruled,	2	All the Courts,	1756-1886
Ashe, T., Tables of Cases Arranged by Subjects,	2	Year Book, etc.,	1307-1537
Manning, J.,	1	Nisi Prius,	1790-1819
Stone, A. P., Law Reports Digest,	3	The Law Reports,	1865-90

STATUTES.

Statutes at Large, Magna Charta to 33 Victoria, 1225-1869 (with 2 Indexes) 111 vols.
Statutes at Large, 33 to 50 Victoria, 1870-1886, 17 vols.
1710-1712. Acts passed During 10-12 Anne, 1 vol., folio., ...
1225-1741. Hawkins, William, Statutes at Large, from Magna Charta to 7, Geo. II, 6 vols., ...London, 1735.
Hawkins, William, Vol. VII, Public Acts of Parliament (7-14 Geo. II), ...London, 1742.
1225-1761. Pickering, Danby, Statutes at Large, Magna Charta to Eleventh Parliament, 24 vols., ...Cambridge, 1762.
1761-1800. Pickering, Danby, Continuation, to First Perliament of United Kingdom (Vols. 25-42), 18 vols., ...
1801-1891. Pickering, Danby, and Rickards, George Kettilby, Continuation to Present time (Vols. 43-101 and Vols. 1-28), 87 vols., ...
1235-1830. Revised Stautes, 2d ed., 4 vols., ...London, 1888-91.
1225-1775. Ruffhead, Owen, Statutes at Large, Magna Charta to 16, Geo. III, 12 vols., ...London, 1763-76.
1640-1656. Scobell, Henry, Collection of Acts and Ordinances of General Use, 16-32 Ch. I, ...London, 1658.
1743-1746. Scobell, Henry, Collection of Acts, 17, 18 and 20, Geo. II, 3 vols, folio (title page wanting), ...
1741-1753. Statutes of Great Britain, France and Ireland, 15-26, Geo. II (Vols. 15-26, with 19 wanting), 11 vols., ...
1685-1831. Standing Orders (H. C.), Relating to Private Bills, ...London, 1832.

Digests, Etc.

1235-1889. Chronological Table and Index of the Statutes, 11th ed., London, 1890.
1225-1792. Pickering, Danby, Index, See Vols. 24 and 38, ...
1822-1825. Tyrwhitt, R. P., and Tyndale, T. W., Supplement to Digest of Public General Statutes, ...London, 1826.
1225-1623. See Barrington, Daines, Observations on Statutes.

CONTENTS OF HAWKINS, WILLIAM, STATUTES AT LARGE.

1225-1545. Vol. 1—Magna Charta—37. Henry VIII.
1547-1685. Vol. 2—1. Edward VI—37. Charles II.

1685-1705. Vol. 3—1. James II—4. Anne.
1705-1718. Vol. 4—4. Anne—5. George I.
1718-1727. Vol. 5—5. George I—1. George II.
1727-1734. Vol. 6—1. George II—7. George II.
1734-1741. Vol. 7—7. George II—14. George II.

CONTENTS OF RUFFHEAD, OWEN, STATUTES AT LARGE.

1225-1461. Vol. 1—Magna Charta—End of Henry VI.
1461-1603. Vol. 2—1. Edward IV—End of Elizabeth.
1603-1698. Vol. 3—1. James I—10. William III.
1698-1714. Vol. 4—10. William III—End of Anne.
1714-1729. Vol. 5—1. George I—3. George II.
1729-1746. Vol. 6—3. George II—20. George II.
1746-1756. Vol. 7—20. George II—30. George II.
1756-1761. Vol. 8—30. George II—2. George III.
1762-1764. Vol. 9—2. George III—4. George III.
1765-1770. Vol. 10—5. George III—10. George III.
1771-1773. Vol. 11—11. George III—13. George III.
1774-1776 Vol. 12—14. George III—16. George III.

CONTENTS OF STATUTES OF GREAT BRITAIN, FRANCE AND IRELAND.

1741. Vol. 15—IX Parliament, 1st Session—15. George II.
1742. Vol 16—IX Parliament, 2d Session—16. George II.
1743. Vol. 17—IX Parliament, 3d Session—17. George II.
1744. Vol. 18—IX Parliament, 4th Session—18. George II.
1745. (Warting.)
1746. Vol. 20—IX Parliament, 6th Session—20. George II.
1747. Vol. 21—X Parliament, 1st Session—21. George II.
1748. Vol. 22—X Parliament, 2d Session—22. George II.
1749. Vol. 23—X Parliament, 3d Session—23. George II.
1750. Vol. 24—X Parliament, 4th Session—24. George II.
1751. Vol. 25—X Parliament, 5th Session—25. George II.
1752. Vol. 26—X Parliament, 6th Session—26. George II.

CONTENTS OF REVISED STATUTES, 2D ED., LONDON, 1888-91.

1235-1713. Vol. 1—20 Henry III—End of Anne.
1714-1800. Vol. 2—1 George I—40 George III.
1801-1814. Vol. 3—41 George III—54 George III.
1814-1830. Vol. 4—55 George III—1 William IV.

CONTENTS OF PICKERING, DANBY, STATUTES AT LARGE.

1225-1339. Vol. 1—Magna Charta—14 Edward III.
1340-1411. Vol. 2—15 Edward III—13 Henry IV.
1413-1482. Vol. 3—1 Henry V—22 Edward IV.
1483-1540. Vol. 4—1 Richard III—31 Henry VIII.
1540-1553. Vol. 5—31 Henry VIII—7 Edward VI.
1553-1593. Vol 6—1 Mary—35 Elizabeth.
1597-1661. Vol. 7—39 Elizabeth—12 Charles II.
1661-1689. Vol. 8—12 Charles II—4 James II.
1689-1696. Vol. 9—1 William and Mary—8 William III.
1696-1703. Vol. 10—8 William III—2 Anne.
1703-1709. Vol. 11.—2 Anne—8 Anne.

England.

1709-1713. Vol. 12—8 Anne—12 Anne.
1713-1719. Vol. 13—12 Anne—5 George I.
1719-23. Vol. 14—5 George I—9 George I.
1723-29. Vol. 15—9 George I—2 George II.
1729-36. Vol. 16—2 George II—9 George II.
1736-42. Vol. 17—9 George II—15 George II.
1742-47. Vol. 18—15 George II—20 George II.
1747-50. Vol. 19—20 George II—23 George II.
1750-53. Vol. 20—23 George II—26 George II.
1753-57. Vol. 21—26 George II—30 George II.
1757-60. Vol. 22—30 George II—33 George II.
1761-61. Vol. 23—33 George II—1 George III.
Vol. 24—Index to Vols. 1-23.

CONTINUATION BY PICKERING.

1761-63. Vol. 25—XII Parl., 1st, 2d Sess., ...2-3 George III.
1764-65. Vol. 26—XII Parl., 3d, 4th Sess., ...4-5 George III.
1765-66. Vol. 27—XII Parl., 5th, 6th Sess., ...6-7 George III.
1767-69. Vol. 28—XIIParl., 7th Sess., and XIII Parl., 1st, 2d 3d Sess., ...8-10 George III.
1770-72. Vol. 29—XIII Parl., 4th, 5th Sess., ...10-12 George III.
1773-74. Vol. 30—XIII Parl., 6th, 7th Sess., ...13-14 George III.
1775-76. Vol. 31—XIV Parl., 1st, 2d, 3d Sess., ...15-17 George III.
1778-79. Vol. 32—XIV Parl., 4th, 5th Sess., ...18-19 George III.
1780-81. Vol. 33—XV Parl., 1st Sess., ...20-21 George III.
1782-84. Vol. 34—XV Parl., 2d, 3d, 4th Sess., and XVI Parl., 1st Sess., ...22-24 George III.
1785-86. Vol. 35—XVI Parl., 2d, 3d Sess., ...25-26 George III.
1787-89. Vol. 36—XVI Parl., 4th, 5th, 6th Sess., ...27-29 George III.
1790-92. Vol. 37—XVI Parl., 7th Sess., and XVII Parl., 1st, 2d Sess.,30-32 George III.
Vol. 38—Index to Vols. 25-37, ...1-32 George III.
1793-94. Vol. 39—XVII Parl., 3d, 4th Sess., ...33-34 George III.
1795-96. Vol. 40—XVII Parl., 5th, 6th Sess., ...35-36 George III.
1796-97. Vol. 41—XVIII Parl., 1st, 2d Sess., ...37-38 George III.
1798-1800. Vol. 42—XVIII Parl., 3d, 4th, 5th Sess., ...39-41 George III.

CONTINUATION OF STATUTES BY PICKERING, RICKARDS, ET AL.

United Kingdom.

1801-02. Vol. 43—I Parl., 1st, 2d Sess., ...41-2 George III.
1803. Vol. 44—II Parl., 1st Sess., ...43 George III.
1804-05. Vol. 45—II Parl., 2d, 3d Sess., ...44-5 George III.
†1806. Vol. 46—II Parl., 4th Sess., ...46 George III.
1807. Vol. 47—III Parl., 1st Sess., and IV Parl., 1st Sess., ...47 George II.
1808. Vol. 48—IV Parl., 2d Sess., ...48 George III.
1809. Vol. 49—IV Parl., 3d Sess., ...49 George III.
1810. Vol. 50—IV Parl., 4th Sess., ...50 George III.
1811. Vol. 51—IV Parl., 5th Sess., ...51 George III.
1812. Vol. 52—IV Parl., 6th Sess., ...52 George III.
1813. Vol. 53—V Parl., 1st Sess., ...53 George III.
1814. Vol. 54—V Parl., 2d Sess., ...54 George III.
1815. Vol. 55—V Parl., 3d Sess., ...55 George II.
1816. Vol. 56—V Parl., 4th Sess., ...56 George III.
1817. Vol. 57—V Parl., 5th Sess., ...57 George III.

England.

1818. Vol. 58—V Parl., 6th Sess., ...58 George III.
1819. Vol. 59—VI Parl., 1st Sess., ...59 George III.
1819. Vol. 60—VI Parl., 2d Sess., and VII Parl., 1st Sess., ...60 Geo. III—1 Geo. IV.
1820-21. Vol. 61—VII Parl., 2d Sess., ...1-2 George IV.
1822. Vol. 62—VII Parl., 3d Sess., ...3 George IV.
1823. Vol. 63—VII Parl., 4th Sess., ...4 George IV.
1824. Vol. 64—VII Parl., 5th Sess., ...5 George IV.
1825. Vol. 65—VII Parl., 6th Sess., ...6 George IV.
1826. Vol. 66—VII Parl., 7th Sess., ...7 George IV.
1826-7. Vol. 67—VIII Parl., 1st Sess., ...7-8 George IV.
1828. Vol. 68—VIII Parl., 2d Sess., ...9 George IV.
1829. Vol. 69—VIII Parl., 3d Sess., ...10 George IV.
1830. Vol. 70—VII Parl., 4th Sess., ...11 Geo. IV—1 Wm. IV.
1830-1. Vol. 71—IX Parl., 1st Sess., and X Parl., 1st Sess., ...1-2 William IV.
1831-2. Vol. 72—X Parl., 2d Sess., ...2-3 William IV.
1832-3. Vol. 73—XI Parl., 1st Sess., ...3-4 William IV.
1833-4. Vol. 74—XI Parl., 2d Sess., ...4-5 William IV.
1834-5. Vol. 75—XII Parl., 1st Sess., ...5-6 William IV.
1835-6. Vol. 76—XII Parl., 2d Sess., ...6-7 William IV.
1837. Vol. 77—XII Parl., 3d Sess., ...7 Wm. IV—1 Victoria.
1838. Vol. 78—XIII Parl., 1st Sess., ...1-2 Victoria.
1839. Vol. 39—XII Parl., 2d Sess., ...2-3 Victoria.
1840. Vol. 80—XIII Parl., 3d Sess., ...3-4 Victoria.
1841. Vol. 81—XIII Parl., 4th Sess., and XIV Parl., 1st Sess., ...4-5 Victoria.
1842. Vol. 82—XIV Parl., 2d Sess., ...5-6 Victoria.
1843. Vol. 83—XIV Parl., 3d Sess., ...6-7 Victoria.
1844. Vol. 84—XIV Parl., 4th Sess., ...7-8 Victoria.
1845. Vol. 85—XIV Parl., 5th Sess., ...8-9 Victoria.
1846. Vol. 86—XIV Parl., 6th Sess., ...9-10 Victoria.
1847. Vol. 87—XIV Parl., 7th Sess., ...10-11 Victoria.
1848. Vol. 88—XV Parl., 1st Sess., ...11-12 Victoria.
1849. Vol. 89—XV Parl., 2d Sess., ...12-13 Victoria.
1850. Vol. 90—XV Parl., 3d Sess., ...13-14 Victoria.
1851. Vol. 91—XV Parl., 4th Sess., ...14-15 Victoria.
1852. Vol. 92—XV Parl., 5th Sess., ...15-16 Victoria.
1853. Vol. 93—XVI Parl., 1st Sess., ...16-17 Victoria.
1854. Vol. 94—XVI Parl., 2d Sess., ...17-18 Victoria.
1855. Vol. 95—XVI Parl., 3d Sess., ...18-19 Victoria.
1856. Vol. 96—XVI Parl., 4th Sess., ...19-20 Victoria.
1857. Vol. 97—XVI Parl., 5th Sess., and XVII Parl., 1st Sess., ...20-21 Victoria.
*1858. Vol. 98—XVII Parl., 2d Sess., ...21-22 Victoria.
1859. Vol. 99—XVII Parl., 3d Sess., and XVIII Parl., 1st Sess., ...22-23 Victoria.
1860. Vol. 100—XVIII Parl., 2d Sess., ...23-24 Victoria.
1861. Vol. 101—XVIII Parl., 3d Sess., ...24-25 Victoria.
1862. XVIII Parl., 4th Sess., ...25-26 Victoria.
1863. XVIII Parl., 5th Sess., ...26-27 Victoria.
1864. XVIII Parl., 6th Sess., ...27-28 Victoria.
1865. XVIII Parl., 7th Sess., ...28-29 Victoria.
1866. Vol 1—XIX Parl., 1st Sess., ...29-30 Victoria.
1867. Vol. 2—XIX Parl., 2d Sess., ...30-31 Victoria.
1868. Vol. 3—XIX Parl., 3d Sess., ...31-32 Victoria.
1869. Vol. 4.—XIX Parl., 1st Sess., ...32-33 Victoria.

England.

(Public General Statutes.)

1870. Vol. 5—XX Parl., 2d Sess., ...33-34 Victoria.
1871. Vol. 6—3d Sess., ...34-35 Victoria.
1872. Vol. 7—4th Sess., ...35-36 Victoria.
1873. Vol. 8—5th Sess., ...36-37 Victoria.
†1874. Vol. 9—XXI Parl., 1st Sess., ...37-38 Victoria.
1875. Vol. 10—2d Sess., ...38-39 Victoria.
1876. Vol. 11—3d Sess., ...39-40 Victoria.
1877. Vol. 12—4th Sess., ...40-41 Victoria.
1878. Vol. 13—XXI Parl., 5th Sess., ...41-42 Victoria.
1879. Vol. 14—XXI Parl., 6th Sess., ...42-43 Victoria.
1880. Vols. 15 and 16—XXI Parl., 7th Sess., and XXII Parl., 1st Sess., ...43-44 Victoria.
1881. Vol. 17—XXII Parl., 2d Sess., ...44-45 Victoria.
1882. Vol. 18—XXII Parl., 3d Sess., ...45-46 Victoria.
1883. Vol. 19—XXII Parl., 4th Sess., ...46-47 Victoria.
1884. Vol. 20—XXII Parl., 5th Sess., ...47-48 Victoria.
1885. Vol. 21—XXII Parl., 6th Sess., ...48-49 Victoria.
1886. Vols. 22 and 23—XXII Parl., 1st Sess., and XIII Parl., 1st Sess., ...49-50 Victoria.
1887. Vol. 24—XXIII Parl., 2d Sess., ...50-51 Victoria.
1888. Vol. 25—XXIII Parl., 3d Sess., ...51-52 Victoria.
1889. Vol. 26—XXXIII Parl., 4th Sess., ...52-53 Victoria.
1890. Vol. 27—XXIII Parl., 5th Sess., ...53-54 Victoria.
1891. Vol. 28—XXIII Parl., 6th Sess., ...54-55 Victoria.

England: Law of Lunacy. See Tuke's Dictionary of Psychological Medicine.

England: Rules and Regulations.....of His Majesty's Forces. Whitehall, 1809.

English Admiralty Reports. Am. reprint by George Minot. 9 vols. Bost., 1853.

Contents:

Vol. I. (1-2) C. Robinson.
Vol. II. (3-4) C. Robinson.
Vol. III. (5-6) C. Robinson.
Vol. IV. Edwards.
(Hay &) Marriott.
(2-3) Knapp, Privy Council.
(1-7) Moore, Privy Council.
Vol. V. (1-2) Action, Privy Council.
"Notes of Cases"—Selections.
Vol. VI. (1-2) Dodson.
Vol. VII. (1-2) Haggard's Admiralty.
Vol. VIII. (3) Haggard's Admiralty.
(1) W. Robinson.
Vol. IX. (2-3) W. Robinson.

English Admiralty Reports and Irish Appeal Cases. 7 vols. Lond., 1866-75. See p. 106.
[Reported by Charles Clark.]

English Chancery Reports, American Reprint. 46 vols. See p. 109.

Contents: "Condensed English Chancery Reports." Phila., 1831-42. 13 vols., viz:

Vol. I. 1-2 Simons & Stuart.
Vol. II. 1-2 Simons.
Vol. III. 2-4 Russell.
Vol. IV. 4 Jacob.
1 Russell & Mylne.
Vol. V. 3 Simons.
Tamlyn.
Vol. VI. 4-5 Simons.
2 Russell & Mylne.
1 Mylne & Keen (part).
Vol. III. 1-2 Mylne & Keen.
5 Simons (cont.).
Vol. VIII. 2-3 Mlyne & Keen.
Cooper temp. Brougham.
Vol. IX. 3 Mylne & Keen.
6-7 Simons.
Vol. X. 7 Simons (cont.).
3 Mylne & Keen (cont.).
Lloyd & Goold temp. Sugden.
Vol. XI. Turner & Russell.
8 Simons.
Vol. XII. 1-2 Molloy (Irish).
Vol. XIII. 2 Russell & Mylne.
1 Mylne & Craig.

†From 1874 to present, published in "The Law Reports."

England.

New York Series, Published 1843-57. Vols. 14-43, viz:

Vol. XIV. 2-3 Mylne & Craig.
Vol. XV. 1-2 Keen (Rolls).
Vol. XVI. 9-10 Simons (V. C.).
Vol. XVII. 1-2 Beavan (Rolls).
Vol. XVIII. 4 Mylne & Craig.
Craig & Phillips.
Vol. XIX. 1 Phillips.
Vol. XXVII. 7 Hare (V. C.).
Vol. XXVIII. 1 Collyer (V. C.).
Vol. XXIX. 7 Beavan (Rolls).
Vol. XXX. 4 Hare (V. C.).
Vol. XXXI. 6 Hare (V. C.).
Vol. XXXII. 8 Hare (V. C.).
Vol. XXXIII. 2 Collyer (V. C.).
Vol. XXXIV. 11 Simons (V. C.).
Vol. XXXV. 12 Simons (V. C.).
Vol. XX. 1 Young & Collyer (V. C.).
Vol. XXI. 2 Young & Collyer (V. C.).
Vol. XXII. 2 Phillips.
Vol. XXIII. 1 Hare (V. C.).
Vol. XXIV. 2 Hare (V. C.).
Vol. XXV. 3 Hare (V. C.).
Vol. XXVI. 5 Hare (V. C.).
Vol. XXXVI. 13 Simons (V. C.).
Vol. XXXVII. 14 Simons (V. C.).
Vol. XXXVIII. 15 Simons (V. C.).
Vol XXXIX. 16 Simons (V. C.).
Vol. XL. 1 Simons N. S. (V. C.).
Vol. XLI. 9 Hare (V. C.).
Vol. XLII. 17 Simons.
2 Simons N. S. (V. C.).
Vol. XLIII. 3 Beavan (Rolls).

New York Continuation, Published 1871. Vols. 44-46, viz:

Vol. XLIV. 10 Hare (V. C.).
Vol. XLV. 11 Hare (V. C.).
Vol. XLVI. 1 Russell.
5 Mylne & Craig.

English Common Law Reports. 118 vols. (1810-66.)

English Common Law Reports. Index, by G. W. Biddle and Richard C. McMurtrie. 2d ed. 2 vols. Phila., 1857. [Vols. 1-83.]

English Common Law Reports. Vol. III. Being a Supplement by Samuel W. Pennypacker, E. Greenough Platt and Samuel S. Hollingsworth. Phila., 1879. [Vols. 84-118.]

English Common Pleas Reports.

English Crown Cases.

English Crown Reprint. Vols. I (Russell & Ryan) and II (1 Moody). Phila., 1839. [For Vols. 3-6. See "British Crown Cases."]

English Ecclesiastical Reports, by Ingraham, E. D., and Gerhart, Benjamin. 7 vols. Phila., 1831-45.

CONTENTS.

Vol. I. (1-3) Phillimore, ... 1844-49
Vol. II. (1-3) Adams, ... 1822-26
Vol. III. (1) Haggard, ... 1827-28
Ferguson, Consistory (Stoch).
Vol. IV. (2) Haggard, ... 1828-29
Haggard, Consistory (1 and 2).
Vol. V. (1) Lee, ... 1752-54
(3) Haggard, ... 1829-32
Vol. VI. (2) Lee, ... 1754-58
(1) Curteis, ... 1834-38
Vol. VII. (2-3) Curteis, ... 1839-44

English Election Cases.

English Law and Equity Reports. American reprint by E. H. Bennett and Chauncey Smith. 40 vols. Bost., 1856-58.

English Railway and Canal Cases.

English Reports with notes by N. C. Moak. 36 vols. Alb., 1875-87.

SCOTLAND.

Reports.

House of Lords: Appeals from Scotland.

Reports and Reporters.	Vols.	How cited.	Period covered.
Robertson,	1	Robt. Sc. App.,	1707-27
Paton,	6	Paton,	1726-1822
Shaw,	2	Shaw Sc. App.,	1821-24
Wilson & Shaw,	7	Wils. & Sh.,	1825-34
Shaw & Maclean,	3	Sh. & Macl.,	1835-38
Maclean & Robinson,	1	Macl. & Rob.,	1839
Robinson,	2	Robinson Sc. App.,	1840-41
Bell,	7	Bell Sc. App.,	1842-50
Macqueen,	4	Macq.,	1851-65

(Continued in the Law Reports, England.)

Court of Session.

REGULAR SERIES.

Reports and Reporters.	Vols.	How cited.	Period covered.
Durie, folio,	1	Durie,	1621-42
English Judges, folio,	1	Eng. Judg.,	1655-61
Gilmour, Falconer,	1	Gil. & Fal.,	1661-66 1681-86
Stair, folio,	2	Stair,	1661-81
Dirleton, folio,	1	Dirl.,	1665-77
Fountainhall, folio,	2	Fount.,	1678-1712
Harcarse, folio,	1	Harc.,	1681-91
Dalrymple, folio,	1	Dal.,	1698-1718
Forbes, folio,	1	Forbes,	1705-13
Bruce, folio,	1	Bruce,	1714-17
Kames (Remarkable Cases) folio,	2	Kam. Rem.,	1716-68
Kames (Select Cases) folio,	1	Kam. Sel.,	1752-68
Edgar, folio,	1	Edgar,	1724-25
Elchies, 4 to,	2	Elch.,	1733-54
Clerk Home, folio,	1	Cl. Home,	1735-44
Kilkerran, folio,	1	Kilk.,	1738-52
Falconer, folio,	2 in 1	Falc.,	1744-51
Hailes,	2	Hailes,	1766-91
Bell,	1	Bell,	1790-92
Bell, folio,	1	Bell,	1794-95
Hume,	1	Hume,	1781-1822

Scotland.

Reports and Reporters.	Vols.	How cited.	Period covered.
Faculty Collection, folio,	21	Fac. Coll.,	1752-1825
Faculty Collection,	16	Fac. Coll.,	1825-41
Court of Session Cases, First Series: (Shaw, Dunlop & Bell),*	16	Sc. Sess. Cas., First Ser.,	1821-38
Court of Session Cases, Second Series: (Dunlop, Bell & Murray),*	24	Sc. Sess. Cas., Second Ser.,	1838-62
Court of Session Cases, Third Series: (Macpherson, Lee & Bell),*	11	Sc. Sess. Cas., Third Ser.,	1862-73

COLLATERAL SERIES.

Morrison's Dictionary of Decisions,	42 in 21	Mor. Dec.,	1540-1808
Brown's Supplement to Morrison,	5	Brown Sup. Dic.,	1620-1768
Deas & Anderson,	5	Deas. & And.,	1829-33
Stuart, Milne & Peddie,	2	Stuart, M. & P.,	1851-53

Judiciary Cases.

Reports and Reporters.	Vols.	How cited.	Period covered.
Shaw Patrick,	1	P. Shaw,	1819-31
Syme,		Syme,	1826-29
Swinton,	2	Swinton,	1835-41
Broun,	2	Broun Just.,	1842-45
Arkley,	1	Arkley,	1846-48
Shaw, John,	1	J. Shaw,	1848-52
Irvine,	5	Irvine,	1852-67
Couper,	2	Coup. Just.,	1868-74

Consistorial Courts.

Reports and Reporters.	Vols.	How cited.	Period covered.
Fergusson,†	1	Ferg. Cons.,	1811-17

Jury Court.

Murray,	5	Murray,	1815-30
MacFarlane,	1	Macfar.,	1838-39

Court of Tiends.

Shaw,	1	Shaw, Tiends,	1821-31

*These reports are also frequently cited by the names of one or more of the reporters.
†For these reports, see "English Ecclesiastical Reports."

Scotland—Ireland.

PERIODICALS.

Edinburgh Law Journal, 2 vols., ...Edinburgh, 1831-36.
Law Chronicle, 4 vols., ...Edinburgh, 1829-32.
Journal of Jurisprudence, 32 vols., ...Edinburgh, 1857-88.
Scottish Jurist, 45 vols., ...Edinburgh, 1829-73.

DIGESTS.

		Reports digested.	Period covered.
Tait's Index,	1	Court of Session,	1540-1808
Brown's Synopsis,	4	Court of Session,	1540-1827
Bell's Dictionary,	3	Court of Session,	1808-1833
Shaw's Digest. (By Bell & Lamond),	3	Supreme Courts and House of Lords,	1726-1868

STATUTES.

Acts of the Parliaments of Scotland. 1124-1707. 11 vols.
Laws and Acts of Parliament. 1424-1597. 1 vol. (J. Skene.)
Acts of English Parliament Affecting Scotland. 1847-1870. 9 vols.
Regiam Majestatem (J. Skene), 1774.

IRELAND.

Reports.

THE LAW REPORTS.

Reports.	Vols.	How cited.	Period covered.
Law Reports (Ireland),	16	L. R. Ir.,	1878-86

HIGH COURT OF (THE IRISH) PARLIAMENT.

Reporter.	Vols.	How cited.	Period covered.
Ridgeway,	3	Ridge. Parl.,	1784-96

Chancery.

Reports and Reporters.	Vols.	How cited.	Period covered.
Wallis, by Lyne,	1	Wallis,	1766-91
Schoales & Lefroy,	2	Sch. & Lef.,	1802-07
Ball & Beatty,	2	Ball & B.,	1807-14

Ireland.

How cited.	Period covered.	Reports and Reporters.	Vols.
Beatty,	1	Beatty,	1813-30
Molloy (1-2),*	3	Moll.,	1827-31
Lloyd & Goold, temp. Plunkett,	1	Ll. & G., t. Pl.,	1834-39
Lloyd & Goold, temp. Sugden,*	1	Ll. & G., t. Sug.,	1835
Drury & Walsh,	2	Dr. & Wal.,	1837-40
Connor & Lawson,	2	Con. & Law.,	1841-43
Drury & Warren,	4	Dr. & War.,	1841-43
Drury, temp. Sugden,	1	Drury, t. Sug.,	1843-44
Jones & LaTouche,	3	J. & LaT.,	1844-46
Drury, temp. Napier,	1	Drury, t. Nap.,	1858-59

(Continued in the Irish Equity Reports.)

Rolls Court.

Reports and Reporters.	Vols.	How cited.	Period covered.
Hogan,	2	Hogan,	1816-34
Sausse & Scully,	1	Sau. & Sc.,	1837-40
Flanagan & Kelly,	1	Fl. & Kel.,	1840-42

King's Bench.

Reports and Reporters.	Vols.	How cited.	Period covered.
Vernon & Scriven,	1	Vern. & Scr.,	1786-88
Ridgeway, Lapp & Schoales,	1	Ridg., L. & S.,	1793-95
Fox & Smith,	2 in 1	Fox & S.,	1822-25
Smith & Batty,	1	Sm. & Bat.,	1824-25
Batty,	1	Batty,	1825-26
Hudson & Brook,	2	Hud. & Br.,	1827-31
Alcock & Napier,	1	Al. & Nap.,	1831-33
Cooke & Alcock,	1	Coo. & Al.,	1833-34
Jebb & Symes,	2	Jebb & S.,	1838-41
Jebb & Bourke,	1	Jebb & B.,	1841-42

(Continued in the Irish Law Reports.)

Common Pleas.

Reports and Reporters.	Vols.	How cited.	Period covered.
Smythe,	1	Smythe,	1839-40

Nisi Prius.

Reports and Reporters.	Vols.	How cited.	Period covered.
Armstrong, Macartney & Ogle,	1	Arm., Mac. & Co.,	1840-42
Blackham, Dundas & Osborne,	1	Bl., D. & O.,	1846-48

*Reprinted in "English Chancery Reports."

Ireland.

Exchequer Cases.

Reports and Reporters.	Vols.	How cited.	Period covered.
Hayes,	1	Hay. Exch.,	1830-32
Hayes and Jones,	1	Hay. & J.,	1832-34
Jones,	2	Jones' Exch.,	1834-38
Jones and Cary,	1	Jones & C.,	1838-39
Longfield and Townsend,	1	Long. & T.,	1841-42

(Continued in the Irish Law Reports.)

Registry Cases.

Reports and Reporters.	Vols.	How cited.	Period covered.
Alcock,	1	Alc. Reg.,	1832-41
Welsh,	1	Welsh Reg. Cas.,	1832-40

Crown Cases.

Reports and Reporters.	Vols.	How cited.	Period covered.
Jebb,	1	Jebb,	1822-40

Ecclesiastical Cases.

Reports and Reporters.	Vols.	How cited.	Period covered.
Milward,	1	Milward,	1819-42

Circuit Cases.

Reports and Reporters.	Vols.	How cited.	Period covered.
Crawford and Dix,	3	Cr. & Dix,	1839-46
Cases on the Six Circuits,	1	Six Cir.,	1841-43

Reports in all the Courts.

Reports and Reporters.	Vols.	How cited.	Period covered.
Law Recorder, First Series,	4	Ir. L. Rec., 1st Ser.,	1827-31
Law Recorder, New Series,	6	Ir. L. Rec., N. S.,	1833-38
Glascock,	1	Glas.,	1831-32
Crawford and Dix (Abridged Cases),	1	Cr. & Dix, Abr. Cas.,	1837-38
Irish Law Reports,	13	Ir. L.,	1838-50
Irish Equity Reports,	13	Ir. Eq.,	1838-50
Irish Common Law Reports,	17	Ir. C. L.,	1849-66
Irish Chancery Reports,	17	Ir. Ch.,	1850-66
Irish Reports, Common Law Series,	11	Ir. R. C. L.,	1866-77
Irish Reports, Equity Series,	11	Ir. R. Eq.,	1866-78

(Continued in the Law Reports, Ireland.)

Ireland.

Miscellaneous.

Reports and Reporters.	Vols.	How cited.	Period covered.
Davies (or Davis) folio,	1	Dav. Ir.,	1604-12

Rowe: Interesting cases. (See English Reports, Miscellaneous.)

Digests, Etc.

Brunker, Thos., ... 2 Common Law and Admiralty, ...1605-1864

PERIODICALS.

Legal Reporter, 2 vols. in 4, ...Dublin, 1840-41.
Irish Jurist, 18 vols., ...Dublin, 1849-66.
Irish Law Times, 22 vols., ...Dublin, 1867-88.

STATUTES.

Rcbbins, N., Abridgment of Statutes (1310-1735), ...Dublin, 1736.
Bullingbroke, E., Appendix to the Abridgment of the Statutes, etc., ...Dublin, 1756-64.
Statutes at Large, passed in the Parliaments held in Ireland (1310-1800) 20 vols., folio,* .....Dublin, 1786-1801.
Same, Index, by Wm. Ball, folio, ...Dublin, 1804.

*CONTENTS.

Vol. I. 1310-1612—3 Edward II—13 James I.
Vol. II. 1634-1662—10 Charles I—15 Charles II.
Vol. III. 1665-1698—17 Charles II—10 William III.
Vol. IV. 1703-1719—2 Anne—6 George I.
Vol. V. 1721-1731—8 George I—5 George II.
Vol. VI. 1733-1747—7 George II—21 George II.
Vol. VII. 1749-1761.—23 George II—1 George III.
Vol. VIII. 1310-1799—Index.
Vol. IX. 1763-1767—3 George III—7 George III.
Vol. X. 1769-1776—9 George III—16 George III.
Vol. XI. 1777-1780—17 George III—20 George III.
Vol. XII. 1781-1784—21 George III—24 George III.
Vol. XIII. 1785-1786—25 George III—26 George III.
Continuation:
Vol. XIV. 1787-1789—27 George III—29 George III.
Vol. XV. 1790-1791. 30 George III—31 George III.
Vol. XVI. 1792-1793—32 George III—33 George III.
Vol. XVII. 1794-1796—34 George III—36 George III.
Vol. XVIII. 1797-1798—37 George III—38 George III.
Vol. XIX. 1799—39 George III.
Vol. XX. 1800—40 George III.
Ball, Wm. Index to Vols. 19 and 20.
Ireland: Law of Lunacy. See Tuke's Dictionary of Psychological Medicine.

Canada.

CANADA, DOMINION OF.

Reports.

SUPREME COURT.

Reports.	Vols.	How cited.	Period covered.
Canada Supreme Court,	18	Can. S. C.,	1877-90

Statute Law.

REVISIONS, ETC.

Consolidated Statutes, ... Toronto, 1859.
Revised Statutes, ... Ottowa, 1887.
Provincial Acts Still in Force, ... Ottowa, 1887.

SESSION LAWS.

(Province.)

Statutes, Fifth Parliament, Second Session, ... 1856
Statutes, Fifth Parliament, Third Session, ... 1857
Statutes, Sixth Parliament, First Session, ... 1858
Statutes, Sixth Parliament, Second Session, ... 1859
Statutes, Sixth Parliament, Fourth Session, ... 1861
tatutes, Seventh Parliament, First Session, ... 1862
Statutes, Seventh Parliament, Second Session, ... 1863
Statutes, Eighth Parliament, First Session, ... 1863
Statutes, Eighth Parliament, Second Session, ... 1864
Statutes, Eighth Parliament, Third Session, ... 1865
Stautes, Eighth Parliament, Fourth Session, ... 1865
Stautes, Eighth Parliament, Fifth Session, ... 1866

(Dominion.)

Statutes, First Parliament, First Session, 2 vols., ... 1867-68
Statutes, First Parliament, Second Session, ... 1869
Statutes, First Parliament, Third Session, ... 1870
Statutes, First Parliament, Fourth Session, ... 1871
Statutes, First Parliament, Fifth Session, ... 1872
Statutes, Second Parliament, First Session, ... 1873
Statutes, Third Parliament, First Session, ... 1874
Statutes, Third Parliament, Second Session, 2 vols., ... 1875
Statutes, Third Parliament, Third Session, 2 in 1 vol., ... 1876
Statutes, Third Parliament, Fourth Session, ... 1877
Statutes, Third Parliament, Fifth Session, ... 1878

Canada—Quebec.

Statutes, Fourth Parliament, First Session,	1879
Statutes, Fourth Parliament, Second Session, 2 in 1 vol.,	1880
Statutes, Fourth Parliament, Third Session,	1880-1
Statutes, Fourth Parliament, Fourth Session,	1882
Statutes, Fifth Parliament, First Session,	1883
Statutes, Fifth Parliament, Second Session,	1884
Statutes, Fifth Parliament, Third Session,	1885
Statutes, Fifth Parliament, Fourth Session,	1886
Statutes, Sixth Parliament, First Session,	1887
Statutes, Sixth Parliament, Second Session,	1888
Statutes, Sixth Parliament, Third Session,	1889
Statutes, Sixth Parliament, Fourth Session,	1890
Statutes, Seventh Parliament, First Session,	1891

CANADA, LOWER (NOW QUEBEC.)

Reports.

Reports.	Vols.	How cited.	Period covered.
Stuart's Vice Admiralty,	2	Stuart, L. C. V. A.,	1836-56 1859-74
Lower Canada Reports,	17	L. C. Rep.,	1850-67

REVISION.

Rapports Judiciaires Revisés,	3	1726-1892

Quebec: Judiciary Reports, Revised by M. Matthieu. Vols. 1-19. (French.)

Statute Law.

REVISIONS, ETC.

Revised Statutes,	Montreal, 1845.
Revised Statutes and Supplement, 3 vols.,	Quebec, 1888.
Consolidated Statutes,	Quebec, 1861.
Election Act of,	1875.

SESSION LAWS.

Statutes, First Parliament, Third Session,	1870
Statutes, Second Parliament, Second Session,	1872
Statutes, Second Parliament, Third Session,	1874
Statutes, Second Parliament, Fourth Session,	1875
Statutes, Third Parliament, First Session,	1875
Statutes, Third Parliament, Second Session,	1876
Statutes, Third Parliament, Third Session,	1878
Statutes, Fourth Parliament, First Session,	1878

Canada—Ontario.

Statutes, Fourth Parliament, Second Session,	1879
Statutes, Fourth Parliament, Third Session,	1880
Statutes, Fourth Parliament, Fourth Session,	1881
Statutes, Fifth Parliament, First Session,	1882
Statutes, Fifth Session, Second Session,	1883
Statutes, Fifth Parliament, Third Session,	1884
Statutes, Fifth Parliament, Fourth Session,	1885
Statutes, Fifth Parliament, Fifth Session,	1886
Statutes, Sixth Parliament, First Session,	1887
Statutes, Sixth Parliament, Second Session,	1888
Statutes, Sixth Parliament, Third Session,	1889
Statutes, Sixth Parliament, Fourth Session,	1890
Statutes, Seventh Parliament, First Session,	1890

CANADA, UPPER (NOW ONTARIO.)

Reports.

KING'S OR QUEEN'S BENCH.

Reports.	Vols.	How cited.	Period covered.
Taylor,	1	Taylor, U. C.,	1823-27
Darper,	1	Draper, U. C.,	1828-30
Queen's Bench, Old Series,	6	U. C. Q. B. O. S.,	1831-44
Queen's Bench,	46	U. C. Q. B.,	1844-82

(Continued by Ontario Reports.)

QUEEN'S BENCH, CHANCERY AND COMMON PLEAS.

Reports.	Vols.	How cited.	Period covered.
Ontario,	19	Ont.,	1882-90

Statute Law.

REVISIONS, ETC.

Revised Statutes, Vol. I (to 1840),	Toronto, 1843.
Revised Statutes, 2 vols.,	Toronto, 1877.
Consolidated Statutes,	Toronto, 1859.

SESSION LAWS.

Statutes, First Parliament, First Session,	1867-68
Statutes, First Parliament, Fourth Session,	1870-71
Statutes, Second Parliament, First Session,	1871-72
Statutes, Second Parliament, Second Session,	1873

Canada—New Brunswick.

Statutes, Second Parliament, Third Session,	1874
Statutes, Second Parliament, Fourth Session,	1874
Statutes, Third Parliament, First Session,	1875-76
Statutes, Third Parliament, Second Session,	1877
Statutes, Third Parliament, Third Session,	1878
Statutes, Third Parliament, Fourth Session,	1879
Statutes, Fourth Parliament, First Session,	1880
Statutes, Fourth Parliament, Second Session,	1881
Statutes, Fourth Parliament, Third Session,	1882
Statutes, Fourth Parliament, Fourth Session,	1883
Statutes, Fifth Parliament, First Session,	1884
Statutes, Fifth Parliament, Second Session,	1885
Statutes, Fifth Parliament, Third Session,	1886
Statutes, Sixth Parliament, First Session,	1887
Statutes, Sixth Parliament, Second Session,	1888
Statutes, Sixth Parliament, Third Session,	1889
Statutes, Sixth Parliament, Fourth Session,	1890
Statutes, Seventh Parliament, First Session,	1891

NEW BRUNSWICK.

REPORTS.

Supreme Court.

Reports.	Vols.	How cited.	Period covered.
Berton,	1	Bert. N. B. or N. B. Rep. (V. 2),	1835-39
Allen,	Vols. 5 and 6	Allen, N. B. or N. B. Rep. (V. 10, 11),	1861-66
Hannay,	2	Han. N. B. or N. B. Rep. (V. 12, 13),	1867-71
Pugsley,	3	Pug. N. B. or N. B. Rep. (V. 14-16),	1872-76
Pugsley & Burbidge,	4	Pug. & Bur. N. B. or N. B. Rep. (V. 17-20),	1877-81
New Brunswick Reports,	5	(21-25) N. Bruns.,	1881-88

Digests.

Author.	Vols.	Reports digested.	Period covered.
Stevens, J. G.,	2	Chip. to 24 N. B.,	1825-86

New Brunswick—Nova Scotia.

Statute Law.

Consolidated Statutes, ...Frederickton, 1877.
Highway Act, ...Frederickton, 1886.
Liquor Act, ...Frederickton, 1887.
Public Health Act, ...Frederickton, 1887.
Election Act, ...Frederickton, 1889.
First Annual Report of Board of Health, 1887.
Annual Report of the Schools of New Brunswick, 1889.
Thirty-fifth Annual Report Commissioner of Public Works, 1889.
Report on Agriculture, 1889.
Twenty-ninth Annual Report Crown Land Department, 1890.
Report of the Auditor General, 1889.
New Brunswick (Canada), its Resources, Advantages and Progress, 1886.

NOVA SCOTIA.

REPORTS.

Supreme Court.

Reports.	Vols.	How cited.	Period covered.
Thomson's Decisions,	1	(1) N. Sc. or Thom. Dec. N. Sc.,	1834-51
James,	1	(2) N. Sc. or James, N. Sc.,	1851-55
Thomson,	1	(3) N. Sc. or Thom, N. Sc.,	1856-59
Cochrane,	1	(4) N. Sc. or Coch. N. Sc.,	1859
Oldright,	2	(5-6) N. Sc. or Oldr. N. Sc.,	1860-67
Nova Scotia Decisions,	3	(7-9) N. Sc. or N. Sc. Dec.,	1867-74
Russell & Chesley,	3	(10-12) N. Sc. or Rus. & Ches.,	1875-79
Russell & Geldert,	3	(13-15) N. Sc. or Rus. & Geld.,	1879-82
Nova Scotia,	5	(16-20) N. Sc.,	1882-88

Equity Cases.

Reports.	Vols.	How cited.	Period covered.
Russell & Chesley,	1	Rus. & Ches. Eq.,	1873-78

Vice-Admiralty.

Reports.	Vols.	How cited.	Period covered.
Stewart,	1	Stew. N. Sc.,	1803-13
Young,	1	Young, N. Sc.,	1865-80

Nova Scotia—Victoria—France.

Statute Law.

Revised Statutes, Second Series, ...Halifax, 1859.
Revised Statutes, Fifth Series, ...Halifax, 1884.

Session Laws.

Laws, First Session, Twenty-second Parliament, ... 1860

VICTORIA.

Reports.

Reports.	Vols.	How cited.	Period covered.
Wyatt and Webb, ...	2	W. & W. Vict., ...	1861-63
Wyatt, Webb and A'Becket, ...	6	W. W. & A'B. Vict., ...	1864-69
Victorian Reports (Webb, A'Becket and Williams), ...	3	Vict. Rep., ...	1870-72
Victorian Law Reports, ...	13	Vict. L. Rep., ...	1875-87

Victoria: See also Australia, State Papers, etc.

FRANCE.

State Papers, etc.:

Assemblee Nationale: Compte Rendu des seances de l'assemblee nationale legislative. Exposees de motifs et projets des lois presentes par le gouvernment. Rapports des MM. les representants. Decembre, 1848, 1 vol.; du 21 Octobre au 30th Novembre, 1848, 1 vol.; du 1 Janvier au 27 Mai, 1849, Vols. VIII, IX, X; du 28 Mai, 1849, au 15 Janvier, 1850, Vols. I, II, III, IV; du 21 Fevrier au 15 Decembre, 1850, Vols. VI, VII, VIII, IX, X, 15 vols.

Chambre des Deputes; Proces verbaux dea seances de la Chambre des Deputes. Session, 1830 to Session, 1847, 83 vols.

Note.—1830, 5 v.; 1831, 5 v.; 1832, 5 v.: 1834, 5 v.; 1835, 7 v. (5 wanting); 1836, 6 v.; 1837, 6 v.; 1838, 6 v. (in 10); 1839, 6 v. (in 7); 1840, 9 v. (No. 3 wanting); 1841, 9 v.; 1842, 2 v.; 1843, 2 v.; 1844, 3 v.; 1845, 3 v.; 1846, 3 v.; 1847, 3 v.=83 vos. (in 88).

Chambre des Pairs. Process des seances d la Chambre des Pairs. Session 1838 to session 1848. 39 vols.

Note.—1838, 4 v.; 1839, 2 v.; 1840, 3 v.; 1841, 2 v.; 1842, 2 v.; 1843, 4 v.; 1845, 5 v.; 1846, 4 v.; 1847, 6 v.; 1848, 2 v.=39 vols.

France.

Corps Legislatif: Proces-Verbeaux des seances du corps legislatif:
Session 1852. 4 vols.
Session 1853. 1 vol. unique. 6 vols.

Departmental:
Agriculture. See Public Works, etc.
Colonies. See Marine, etc.
Commerce. See Public Works, etc.
Finance:
Compte definitif des depenses de l'exercise, 1836; 39-41-42 1840, 2 vols; Paris, 1838-43. 4 vols.
Compte general de l'administration des finances rendu pour l'annees, 1828-33-34-35-36-37-38-39. Paris, 1819-40, 10 vols.
Propositions des lois concernant la fixation des budgets des depenses et des recettes de l'exercise, 1819-28-33-34-35-36-37-38-39-40-41-42-43-44-45. Paris, 1819-45. 18 vols.
Rapport au Roi et declaration generale de la cour des comptes, sur les comptes de les annees, 1830-34-35-36-37-43. Paris, 1836, 1845. 6 vols.
Rapport au Roi sur l'administration des finances. Paris, 1830. 1 vol.

Foreign Affairs (des Affairs Estrangeres):
Annuaire de Législation Etrangére .....en 1890 ..... 1891. vols.
Session Extraordinaire de 1889.
Compte definitif des depenses de l'exercice, 1839-41-42; 1845-46-48. Paris, 1847-50. 2 vols.
Compter rendus par les Ministres.—Justice et Cultes.—Affairs etrangeres.—Instruction Publique. Commerce et Travaux Publics.—Finances. Sesson de 1835-36. Compte definitif des depenses de l'exercice, 1833-34. Paris, 1835-36. 2 vols.
Rapport et Proces-verbal de la commission de verification des comptes des Ministres pour l'exercise, 1834, et l' année 1835; 1837, et l'année, 1838; 1838, et l'année, 1839; 1842, et lannée, 1843. Paris, 1836-1844. 4 vols.

Guerre. See War.

Interior (de l'Interieur):
Compte definitif des depenses de l'exercice, 1836. Paris, 1838. 1 vol.
Compte rendur par le Ministre de l'Interieur l'exercise, 1839-41-42-44. Paris, 1844-45. 1 vol.
Defense du Projet de Loi sur les Prisons contre les attaques de ses adversaires, par M. Moreau-Christophe. Paris, 1844.
De L'Etat actuel et de la reforme des Prison Grande-Bretagne per L-M. Moreau-Christophe. Paris, 1838.
Projet de loi sur les prisons presente a la Chambre des Pairs le 10 Juin, 1844. Observations de la cour de cessation et des cours royales sur un projet de loi. Paris, 1845. 1 vol.
Rapport a M. le Ministre de l'Interieur sur differents hopitaux hospices, establissements et societes de bienfaisance, et sur la mendicite dans let etats de Sardaigne, de Lombardie, et de Venise, de Rome, de Parme, de Plaisance et de Modene, par E. Cerfberr. Paris, 1840. 1 vol. 4 degrees.

Instruction (de l'Instruction Publique):
Compte Rendu par le Ministre de l'Instruction Publique. Compte definitif des depenses de l'exercise, 1835-36-37-38-39-41-42. Paris, 1836-43. 4 vols.
Legislation de l'Instruction Publique, par Th. H. Barran, Nouvelle ed. Paris, 1852.
Manuel General de l'Instruction Primaire. Journal Hebdomadaire des Institeurs. 7 vols. Paris, 1850-56.
Revue de l'Instruction Publique en France et dans les pays Etrangers. 1 Amee (15 Avril), 1842-17, Anne (25 Mars), 1858. 10 vols. Paris, 1842-58.

France.

Justice (de la Justice et des Cultes):

Compte General de l'administration de justice civile et commerciale en France pendant les annees, 1841-42-44-45-47-48-49-50-51-52-53. Paris, 1843-55. 11 vols.

Compte general de l'administration de la Justice criminelle en France pendant les annes, 1842-43-44-47-48-49-50-51-52-53. Paris, 1844-55. 10 vols.

Compte rendu par M. le Ministre de la Justice. Compte definitif des depenses de l'exercise, 1829. Paris, 1830. 1 vol.

Ministre de la Justice et des Cultes. Justice.—Cultes.—Legion D'Honneur.—Imprimerie Royale. Compte definitif des depenses de l'exercise, 1835-37-38-39-40. Paris, 1837-42. 5 vols.

Marine (de la Marine et des Colonies):

Compte definitif des depenses de l'exercise, 1836-37-38-39-41-42. Paris, 1838-44. 6 vols.

Expose general des resultas du patronage des escalves dans les Colonies Francaises Imprime, par order du Ministre de la Marine et des Colonies. Paris, 1844. 1 vol.

Questions relatives a l'abolition de l'esclavage. Instructions adresses a MM. les Gouverneurs des Colonies. (Circulaires du Juillet 18, 1840.) Avis des conseils coloniaux. Deliberations et avis des conseils speciaux. Paris, 1843. 1 vol. 4 degrees.

Mines, See Public Works, etc.

Public Works (des Travaux Publics de l'Agriculture, et du Commerce):

Agriculture Francaise:

1. Department des Cotes-du-Nord. Paris, 1844.
2. Department de la Haute-Garonne. Paris, 1843.
3. Department des Hautes-Pyrenees. Paris, 1843.
4. Department de l'Iser. Paris, 1843.
5. Department du Nord. Paris, 1843.
6. Department du Tarn. Paris, 1845.

Bulletins (Min. de l'Agriculture):

1891. No. 8; 1892. Nos. 3-4.

Compte Rendu de l'execution dlu decret du 3 Oct., 1848, relatif a l'enseignement professional de l'agriculture. Paris, 1850.

Concours D'Animaux de Boucherie, en 1851, a Bordeaux, Nimes, Lyon, Lille et Poissy: Compte Rendu des operations. Paris, 1851.

Concurs D'Animaux de Boucherie, 1851, a Bordeaux, Ninmes, Lyon, Lille et Poissy: Compte Rendu des operation en 1853. Paris, 1853.

Concurs regionaux D'Animaux Reproducteurs, d'Instruments, Machines, Utensiles ou Appareils a l'usage de l'industrie Agricole.....et Concurs National de Vercailles. Paris, 1851.

Des Institutions de Credit Fencier et Agricole dans les divers ctats de l'Europe-Nouveaux Documents.....par M. J. B. Josseau. Paris, 1851.

L'Agriculture Allemande ses ecoles, son organisation, ses moeurs et sss pratiques les plus recentes, par Royer. Paris, 1847.

Annauire des eaux la France pour 1851, publie par ordre du Ministre de l'agriculture et du commerce, et redige par une commission speciale. Paris, 1851. 1 vol.

Budget des depenses de l'exercise, 1837-38-39-41-42-43-45-46-48-49-50-51. Paris, 1840-52. 12 vols.

Compte definitif des depenses du Ministre des Travaux de l'Agrriculture etdu Commerce. Exercices, 1832-34-35-36-37-39-41-42-44-45. Paris, 1840-47. 9 vols.

Conseils generaux de l'agriculture—des manufactures, et du commerce, 1841; Proees verbeaux, 1838, 1841-42, 1 vol.; 1845-46, 3 vols. Paris, 1845-46.

Description du Terrain Houiller de la France par MM. Dufrenoy et Elie De Beaumont, Ingenieurs des Mines. Paris, 1842. 1 vol.

France.

Enquete sur les sucres par la commission formee avec l'approbation du Rui sous le presidence du ministre du commerce, des manufactures pour l'examiner de certaintes questions de legislation commerciale. Paris, 1829. 1 vol.

Explication de la Carte Geoligique de la France redigee sous la direction de M. Brochant De Villiers, Inspecteur general des Mines, MM. Dufrenoy et Elie De Beaumont, Ingenieurs en Chefs Des Mines. Tome premier. Paris, 1841. 1 vol.

Explication de la Carte Geologique de la France, redigee par MM. Dufrenoy et Elie De Beaumont, Inspectuers generaux des Mines. Tome deuxeime, Paris, 1848. 1 vol.

Expose de la situation du commerce, et de l'industrie soumis au Roi per le ministre des traxaux publics. Paris, 1832. 1 vol.

Memoire sur le projet d'un chemin de fer de Paris a Rouen, an Havre et a Dieppe, par M. De Fontaine, avec cartes. Paris, 1837. 1 vol.

Notice sur les Traveaux publics executes depuis, 1830.

Projet de canal et des chemins de fer pour le transport des paves a Paris, procede d'un tableau des progres de la depense de pave de Paris pendant les deux derneirs siecles par Ch. Jos. Minard, Ingenieur en chef. du canal de Saint-Quentin. Paris, 1826. 1 vol.

Recherches sur gisement et le traitment direct des minerals de fer dans les Pyrenees, particulieremnt dans l'Arige, suivies de considerations historiques economiques et particulierement dans l'Ariege, suiviesde considerations historiques economiques et pratiques sur le travail du fer et de l'acier dans les Pyrenees, par M. Jules Francois, Ingenieur des Mines. Avec planches, et dessins au microscope, par M. F. Mercadier. 1 vol. texte. 1 vol atlas. Paris, 1843. 2 vols.

Statistical:

Statistique Agricole des departments du midi occidental de la France, 1843. 1 vol. fol.

Statistique de la France publiée par le Ministre des Travaux de l'agriculture, et du commerce. Paris, 1837, 1838. 2 vol. fol.

Administration Publique. Paris, 1843-44. 2 vols. fol.

Agriculture. Paris, 1840-41. 3 vols. fol.

Archives statistiques par le Ministre des Travaux Publics de l'agriculture et du commerce. Paris, 1837. 1 vol. fol.

Commerce. Paris, 1835. 1 vol. fol.

Essai sur la statistique de la population Francaise considerée sous quelques uns de ses rapports physiques et moreaux par le Comte. A. D. Angerille. Bourg, 1836. 1 vol.

Notes economiques sur l'administration des richesses et de la statistique agricole de la France, par M. C. E. Royer. Paris, 1843. 1 vol.

Tableau general du commerce de la France avec ses colonies et les puissancs estrangeres pendant les annees, 1837-38-39-40-41-42-43-44-45-49-51-54. Paris, 1838-55. 13 vols.

Tableau decennal du commerce de la France, aves ses colonies les puissances estrangeres public par l'administration des douanes, 1827 a 1836. Paris, 1838. 2 vols.

Tableau general des mouvements du cabotage pendant les annes, 1849-51-52-54.

Tarif general des douanes de France. Paris, 1844. 1 vol. 4 degrees.

Seine:

Departement de la Seine. Commission departementale faisant fonctions de conseil ggénéral du departement de la Seine. Session de 1848. Proces-Verbaux. Paris, 1849. 1 vol.

Prefecture de la Seine: Rapport, 1877.

Rapport sur le Service des Aliénés au Département de la Seine, Pendant l'annee, 1887, 1888.

France—Germany.

Statistics. See Public Works, etc.:

War (de la Guerre):

Budget general des depenses du Ministre de la Guerre pour l'exercice, 1836-37-38-40. Paris, 1835-40. 4 vols.

Compte Definitif des Depenses de l'exercise, 1835.

Comptas generaux presentes par le Ministre de la Guerre pour l'exercice, 1830-33-34-36,37,38,39,40,41,42. Paris, 1837-46. 10 vols.

Rapport addresse a M. le President de la Republique par le Ministre de la Guerre; sur les operations militaires que ont en lieu en Algerie: 2 degrees sur la colonisation. Paris, 1850. 1 vol.

Seige de Rome en 1849, par l'armee Francaise. Journal des operations de l'artillerie et genie, public avee l'autorisation du Ministre de la Guerre. Paris, 1851. 1 vol.

Miscellaneous:

Compagnie des Canaux de Paris: Deliberation du Conseil de la Compagnie des Canaux, en response au Memoire publie par M. L'Ingenieur Polonceau; Contre le Canal de derivation de la riviere d'Ourcq.

Guide des Salles D'Asile....avec plusieurs plans de Salles D'Asile par C. Jube de la Perrelle. Deuxieme ed. Paris, 1853.

Memoire sur le Canal Lateral a la Garonne etablissant la jonction definitive des deux mers, par Alexander Doin. Paris, 1835.

Notice Historique sur L'Imprimerie par Paul Dupont. Paris, 1849.

Societe de Legislation Comparee:

Annuaire de Legislation Etrangere, Contenant le Texte des principales Lois Votees dans les pays Etrangeres en 1890.

Annuaire de Legislation Francaise, Sontenant le Texte des principales Lois votees en France en 1891.

Bulletins:

1879, Nos. 5, 6 and 7.

1879-83, 4 vols. (Vols. 9-12).

1885, Nos. 1, 2, 3, 5, 6 and 7.

1886, Nos. 1, 2, 3, 4, and 5.

1892, Nos. 6 and 7.

Celebration: Session Extraordinaire de 1889.

GERMANY.

Reports.

STATUTES.

Bundes-Gesetzblatt des Norddeutschen Bundes [Federate Law Journal of the North German Confederation], 1867-70. 4 vols.

Code Frederic. 2 vols in 3.....1751.

Reichs-Gesetzblatt [Imperial Law Journal], Berlin, 1871-90. 20 vols.

Reichs-Haupt-Sachregister [General Subject Index], 1867-86.

HAWAII.

The Hawaiian Island Annual for 1892.
Annual Report of the Collector General of Customs, 1890, 1891.
Reports to the Legislature of 1892:
Minister of the Interior, President Board of Education, Minister of Finance, Attorney General, Board of Health, Chief Justice of Supreme Court.
Report of Collector General of Customs, 1890.
Report of the General Superintendent of the Census 1890. 1891.

See, also, Hawaii under State Law, page 571.

ITALY.

Code Pénal D'Italie (30 Juin, 1889). Tradiut, Annoté et Précédé d'une Introduction par Jules Lacointa. Paris, 1890.

MEXICO.

1890-Re-election. Articles published in "El Nacional." City of Mexico, 1890.

PORTUGAL.

Code de Commerce Portugais de 1888. Traduit et Annoté par Ernest Lehr. Paris, 1889.

SPAIN.

Memorias de la Real Academia de Ciencias de Madrid. Tome III. Segunda Serie. Ciencias Fisicas. Tome I, parte II.

SWEDEN.

State Papers:

Commerce Collegii; Underdaniga Berattelse om Fabrikernes och Manufacturernes Stallning. a 1841. 1 vol. 8 degrees.

Commission Penitentiaire Internationale:

Le Congres Penitentiaire International de Stockholm (1878): Tome Premier—Comptes-Rendus des Seances. Tome Second—Memoires et Rapports.

Diplomatorium Dalekarlicum; urkunder vorande landskapet delarne Samlade och utgifne af C. G. Kroningssvard och J. Liben. Stockholm och Fahlen, 1842-46. 3 vols.

SWITZERLAND.

Code Civil du Canton de Zurich, de 1887. Traduit et Annoté par Ernest Lehr. Paris, 1890.

State Papers:

Bundesblatt der Schweizerischen Eidgenossenschaft; Jahrgang 1852, 3 Bande. Bern, 1849-52. 9 vols.

Gleichen Inhalts; Enthaltend den Zeitraum vom Jahr 1820, bis Ende des Jahres 1836. Bande II, 1838. 1 vol.

Gleichen Inhalts; Vom Jahr 1837, bis Ende des Jahres 1848. Bande III, 1849. 1 vol.

Offizielle Sammlung der das Schweizerische Staatsrecht betreffenden Aktenstücke der in Kraft bestehenden Eidgenössischen Beschlüsse, Verordnungen und Concordate, und der zwischen der Eidgenossenschaft und den benachbarten Staaten abgeschlossenen besondern Verträge. Band I, Zürich, 1820. 1 vol.

Repertorium der Abschiede der Eidenössischen Tagsatzungen vom Jahr 1803, bis Ende des Jahrs 1813, oder während des Zeitraums da die Mediationsmässige Bundesverfassung Geltung hatte. Bern, 1842. 1 vol. fol.

Switzerland.

Uebersichten der Bevolkerung der Schweiz nach den Ergebnissen der letzten Eidgenossichsen Volkszahlung (vom 18 bis 23 Marz, 1850), zusammengestellt vom Eidgenossischen Department des Innedrn. I Theil. Bern, 1851. 1 vol.

Urkunden zum Repertorium der Abschiede der Eidgenössischen Tagsatzungen vom Jahr 1803, bis Ende des Jahrs 1813, oder während des Zeitraumes da die Mediationsmässige Bundesverfassung Geltung hatte. Bern, 1843. 1 vol.

PART IV.

Index of the Paper Books of Supreme and Superior Courts of the State of Pennsylvania.

Index of Paper Books of the Supreme Court of the State of Pennsylvania.

Aaron, Collins et al. v., E. D., Vol. 14, 1893.
Abbey, In re Estate, E. D., Vol. 5, 1884.
Abbott Appeal, W. D., Vol. 1, 1893.
Abbott et al. v. Chase et al., W. D., Vol. 5, 1880.
Abbott et al., Shamburg v., E. D., Vol. 8, 1886.
Abbott et al., Shamburg v., E. D., Vol. 24, 1887.
Abel et al., Meyran v., W. D., Vol. 20, 1898.
Abell v. Chaffee, E. D., Vol. 6, 1893.
Aberle, Sergeant v., E. D., Vol. 24, 1890.
Abernethy v. Commonwealth, W. D., Vol. 12, 1882.
Abernethy, Schilhing v., E. D., Vol. 8, 1885.
Able, Rush et al. v., E. D., Vol. 3, 1879.
Abner, Commonwealth v., E. D., Vol. 13, 1891. Misc.
Abraham v. Mitchell, E. D., Vol. 15, 1886.
Abraham, Parshall v., W. D., Vol. 10, 1879.
Abrahams v. Alsberg et al., E. D., Vol. 54, 1895.
Abrams et al., Wilt et al. v., M. D., Vol. 5, 1879.
Academy Trustees, P. E. Ch., Hunter and City of Phil. v., E. D., Vol. 16, 1887.
Acheson et al. v. Stevenson et al., W. D., Vol. 6, 1891.
Acheson et al. v. Stevenson et al., W. D., Vol. 15, 1891.
Achre et al. v., Brown, W. D., Vol. 9, 1881.
Acker v. Commonwealth, W. D., Vol. 7, 1880.
Acker v. Gundy, Sr., E. D., Vol. 5, 1887.
Ackerman, Derr v., E. D., Vol. 45, 1896.
Ackerman et al. v. Buchman et al., E. D., Vol. 14, 1883.
Ackman et ux v. Jaster et ux, W. D., Vol. 13, 1896.
Ackerman Appeal, E. D., Vol. 33, 1883. Misc.
Ackerman Appeal, E. D., Vol. 13, 1884.
Ackley, Ackley et al. v., W. D., Vol. 8, 1884.
Ackley et al. v. Ackley, W. D., Vol. 8, 1888.
Ackley et al., Clark, Jr., et al. v., W. D., Vol. 1, 1883.
Ackley et al. MacDowell v., W. D., Vol. 6, 1880.
Acme Mfg. Co. of Reading, Pa. v. Reed, E. D., Vol. 10, 1897.
Adair et al., Hunter v., E. D., Vol. 11, 1886.
Adair et al., Mackey's Heirs v., W. D., Vol. 12, 1881.
Adair et al. v. Appeal, E. D., Vol. 1, 1887.
Adair et al. Appeal, E. D., Vol. 17, 1887.
Adam v. Mengee, E. D., Vol. 2, 1887.
Adams, Barkley v., W. D., Vol. 20, 1893.
Adams v. Bleakley, W. D., Vol. 16, 1887.
Adams v. Bradley, E. D., Vol. 10, 1879.
Adams v. Corbett, W. D., Vol. 9, 1898.
Adams, Dempster v., W. D., Vol. 3, 1881.
Adams, Hines v., M. D., Vol. 2, 1880.
Adams v. Hitner, E. D., Vol. 47, 1891.
Adams v. Kennedy et al., E. D., Vol. 58, 1895.
Adams v. Kuehn, E. D., Vol. 8, 1886. Misc.
Adams v. Leeds Co. et al., E. D., Vol. 56, 1897.
Adams v. McMasters, W. D., Vol. 13, 1879.
Adams, Phil. & Read. R. R. Co. v., E. D., Vol. 10. 1879.
Adams, Reed et al. v., E. D., Vol. 50, 1895.
Adams, Smith v., E. D., Vol. 2, 1879.
Adams v. Thomas, E. D., Vol. 58, 1895.
Adams v. Uhler, E. D., Vol. 3, 1884.
Adams, Weaver et al. v., E. D., Vol. 30, 1890.
Adams, decd., Estate, E. D., Vol. 21, 1891.
Adams et al. v. Bleakley, W. D., Vol. 3, 1886.
Adams et al., Cochran v., E. D., Vol. 35, 1896.
Adams et al., Harris et al. v., W. D., Vol. 20, 1893.
Adams et al., Kittanning Ins. Co. v., W. D., Vol. 1, 1887.
Adams et al., Mortland v., W. D., Vol. 17, 1881.
Adams et al. v. Pbg. Ins. Co., W. D., Vol. 2, 1880.
Adams et al., Thompson v., E. D., Vol. 2, 1879.
Adams' Appeal, W. D., Vol. 1, 1893.
Adams' Appeal, W. D., Vol. 6, 1878.
Adams' Appeal, E. D., Vol. 34, 1893.
Adams Express Co., Commonwealth v., M. D., Vol. 3, 1880.
Adams Express Co., Grogan et al. v., W. D., Vol. 5, 1886.
Adams, In re Estate, W. D., Vol. 19, 1897.
Adams Radiator & Boiler Works v. Schnader, E. D., Vol. 37, 1893.
Adams & Sheldon, Burke et ux v., E. D., Vol. 4, 1884.
Adams Twp. Overseers v. Forward Twp. Overseers, W. D., Vol. 10, 1886.
Adamson, Coen v., W. D., Vol. 6, 1887.
Adamson, Wisecarver v., W. D., Vol. 12, 1887.
Adamson et al. Appeal, W. D., Vol. 2, 1885.
Addams et al. v. Manning et al., M. D., Vol. 2, 1884.
Addicks, Duane et al. v., E. D., Vol. 7, 1893.
Addicks, Peale v., E. D., Vol. 6, 1896.
Addicks, Peale v., E. D., Vol. 61, 1895.
Addicks Appeal, E. D., Vol. 12, 1893.
Addison v. Wanamaker, E. D., Vol. 9, 1898.
Adderhold et al. v. Oil Well Supply Co., W. D., Vol. 19, 1893.
Adler, Pbg. Brass Co. v., W. D., Vol. 4, 1888.
Aechternacht, Potts v., E. D., Vol. 6, 1879.
Aetna Life Ins. Co., Baird v., E. D., Vol. 16, 1886.
Aetna Ins. Co. v. Confer, W. D., Vol. 17, 1893.
Aetna Ins. Co. of Hartford, Blackman v., E. D., Vol. 5, 1879.
Aetna Fire Ins. Co. of Hartford, Conn. v. City of Reading, E. D., Vol. 9, 1888.
Aetna Ins. Co. Hartford, Conn. v. Hiller, W. D., Vol. 7, 1880.
Agnew v. Agnew, E. D., Vol. 8, 1883.
Agnew, Caven et al. v., E. D., Vol. 26, 1897.
Agnew Admr. v. Trust et al., E. D., Vol. 29, 1887.
Agnew's Appeal, E. D., Vol. 1, 1883.
Agnew et al., Angier v., W. D., Vol. 12, 1881.
Agricultural Ins. Co. of Watertown, N. Y., Hench v., E. D., Vol. 10, 1888.
Agricultural Ins. Co., Watertown, N. Y., Kennedy v., W. D., Vol. 6, 1894.
Agricultural Ins. Co. of Watertown, N. Y., McGonigle v., E. D., Vol. 2½, 1894.
Ahl v. Ahl, E. D., Vol. 1, 1896.
Ahl v. Ahl, E. D., Vol. 40, 1897.
Ahl, Assigned Estate, E. D., Vol. 13, 1895.
Ahl v. Bosler et al., E. D., Vol. 28, 1896.
Ahl v. Harrisburg and Potomac R. R. Co. et al., E. D., Vol. 46, 1889.
Ahl et al., Biddle et al. v., E. D., Vol. 44, 1889.
Ahl et al. v. Biddle et al., E. D., Vol. 46, 1889.
Ahl et al. v. Goodhart et al., E. D., Vol. 47, 1893.
Ahl Appeal v., E. D., Vol. 42, 1889.
Ahl Appeal, E. D., Vol. 47, 1895.
Ahlborn v. Wolff, W. D., Vol. 7, 1887.
Ahlers, Wheeler v., W. D., Vol. 6, 1898.

Ahrns—Allegheny.

Ahrns et al. v. Chartiers Valley Gas Co., W. D., Vol. 11, 1898.
Archer v. Metrop. Life Ins. Co., of N. Y., E. D., Vol. 6, 1879.
Aiello, Commonwealth v., W. D., Vol. 6, 1896.
Aikin v. Frankford and Southwark, Phila. City Pass. Ry. Co., E. D., Vol. 27, 1891.
Aiken v. Lukens, E. D., Vol. 38, 1895.
Aiken et ux., Richardson v., Vol. 22, 1883.
Ainsworth, Kiem v., W. D., Vol. 1, 1880.
Airey v. Kunkle, E. D., Vol. 26, 1898.
Airy St., In re Application to Laying Out and Open (Royersford), E. D., Vol. 18, 1886.
Ake et al. v. Vinacke et al., M. D., Vol. 7, 1879.
Akers, Rec. v. Hite et al., M. D., Vol. 2, 1880.
Akin, Byrd v., E. D., Vol. 17, 1892.
Albert, Garnert v., E. D., Vol. 26, 1893.
Albert v. Miller, M. D., Vol. 3, 1879.
Albert v. Uhrich et al., E. D., Vol. 55, 1896.
Albert Appeal, E. D., Vol. 19, 1888.
Albert et al. v. Co. Nat. Bk., Clearfield, M. D., Vol. 1, 1880.
Albert et al. v. Frick, Supt., M. D., Vol. 9, 1880.
Albert et al. v. N. C. Ry. Co., M. D., Vol. 1, 1881.
Albert et al., Tr. in re Appeal of E. D., Vol. 14, 1890.
Albertson v. Phila. City, E. D., Vol. 36, 1897.
Alberstadt et al. v. Doerner, W. D., Vol. 8, 1881.
Albertson v. Irwin, E. D., Vol. 11, 1887.
Albertson v. Laughlin et al., E. D., Vol. 57, 1895.
Albertson et al. v. Commonwealth, E. D., Vol. 2, 1879.
Albertson et al. v. Commonwealth, E. D., Vol. 9, 1879.
Albright v. Albright et al., Exrs., E. D., Vol. 4, 1889.
Albright, Bartolet v., E. D., Vol. 2, 1883.
Albright v. Sankey, M. D., Vol. 6, 1879.
Albright, Van. Nort v., E. D., Vol. 1, 1888.
Albright et al. v. Lafayette Build. and Sav. Asson., E. D., Vol. 2, 1883.
Albright et al. v. Lafayette Build. and Sav. Asson., E. D., Vol. 25, 1883.
Albright et al., Exrs., Albright v., E. D., Vol. 4, 1889.
Albright, Exetx. v. Brown, E. D., Vol. 2, 1884.
Albright, Executrix v. Donehower, E. D., Vol. 2, 1884.
Albrighton et al., Honor v., W. D., Vol. 2, 1880.
Albion Mfg. Co. v. Ritchie Co., E. D., Vol. 61, 1895.
Alcorn v. City of Phila., E. D., Vol. 10, 1885.
Alcott v. Hugus, E. D., Vol. 1, 1883.
Alden Coal Co., Commonwealth v., M. D., Vol. 2, 1894.
Aldendeifer, Sahm v., W. D., Vol. 12, 1881.
Aldine Press, Express Pub. Co. v., E. D., Vol. 22, 1889.
Alexander, Bank, Citizens' Nat., of Warren, Pa. v., E. D., Vol. 36, 1888.
Alexander v. Ellis, E. D., Vol. 29, 18... Misc.
Alexander v. Ellis et al., W. D., Vol. 7, 1888.
Alexander v. Harris, W. D., Vol. 4, 1888.
Alexander v. Maryland Steel Co., E. D., Vol. 23, 1898.
Alexander, Moody v. W. D., Vol. 3, 1890.
Alexander v. Moody et al., W. D., Vol. 11, 1887.
Alexander, People's Sav. Bk. of Pittsburgh v., E. D., Vol. 7, 1890.
Alexander, People's Sav. Bk. of Pittsburgh v., E. D., Vol. 8, 1886.
Alexander, Trymby et al. v., E. D., Vol. 46, 1895.
Alexander v. Woodcock et al., W. D., Vol. 4, 1878.
Alexander v. Menderlich, E. D., Vol. 9, 1887.
Alexander, decd., In re Estate, E. D., Vol. 55, 1893.
Alexander et al., Ray et ux v., W. D., Vol. 8, 1891.
Algonquin Coal Co. v. Northern Coal and Iron Co., E. D., Vol. 54, 1894.
Algonquin Co. et al., Archer v., E. D., Vol. 6, 1883.
Aliquippa Boro. School Dist. Appeal, W. D., Vol. 6, 1895.
Allabough, March v., E. D., Vol. 28, 1881. Misc.
Allam v. P. R. R. Co., E. D., Vol. 9, 1897.
Allebach v. Godshalk, E. D., Vol. 27, 1886.
Allegheny Bessemer Steel Co., McCandless v., W. D., Vol. 6, 1892.
Allegheny Bessemer Steel Co., McCandless v., W. D., Vol. 6, 1892.
Allegheny Bessemer Co., Pierce et al. v., W. D., Vol. 4, 1897.
Allegheny and Perrysville Plank Road Co., Born et al. v., W. D., Vol. 12, 1882.
Allegheny and Perrysville Plank Road Co., Born v., W. D., Vol. 21, 1883.
Allegheny City v. Bigham, W. D., Vol. 21, 1883.
Allegheny City v. Black's Heirs, W. D., Vol. 12, 1881.
Allegheny City v. Campbell & Son, W. D., Vol. 1, 1884.
Allegheny City v. Campbell & Son, W. D., Vol. 8, 1884.
Allegheny City v. Federal St. and Pleasant Val. Pas. Ry. Co., W. D., Vol. 12, 1896.
Allegheny City v. Gilliam, W. D., Vol. 13, 1882.
Allegheny City v. Millvale, Etna and Sharpsburg St. Ry. Co., W. D., Vol. 22, 1893.
Allegheny City v. People's Nat. Gas and Pipeage Co., W. D., Vol. 6, 1895.
Allegheny City v. P. A. and M. Pas. Ry. Co., W. D., Vol. 12, 1896.
Allegheny City, Crawford v., W. D., Vol. 3, 1888.
Allegheny City, Darlington v., W. D., Vol. 18, 1898.
Allegheny City, Dewhurst v., W. D., Vol. 1, 1880.
Allegheny City, Herman v., W. D., Vol. 13, 1881.
Allegheny City, Huckestein v., W. D., Vol. 21, 1894.
Allegheny City, Kountz v., W. D., Vol. 11, 1881.
Allegheny City, Pusey v., W. D., Vol. 10, 1881.
Allegheny City, Schlog v., W. D., Vol. 6, 1884.
Allegheny City School Dist. of, Chilliford v., E. D., Vol. 17, 1894.
Allegheny City, Smith v., W. D., Vol. 11, 1879.
Allegheny City, Straub v., W. D., Vol. 10, 1881.
Allegheny City, Union Ins. Co. v., W. D., Vol. 12, 1882.
Allegheny City, W. Penn. Ry. Co. v., W. D., Vol. 11, 1879.
Allegheny City, Willey v., W. D., Vol. 3, 1887.
Allegheny City Appeal, W. D., Vol. 2, 1896.
Allegheny City Appeal, W. D., Vol. 4, 1894.
Allegheny City Appeal, W. D., Vol. 14, 1887.
Allegheny City et al., Johnson & Co. v., W. D., Vol. 14, 1890.
Allegheny City et al., Rushton et al. v., W. D., Vol. 4, 1898.
Allegheny Co. v. Commonwealth, W. D., Vol. 11, 1888.
Allegheny Co. v. Gibson & Son., E. D., Vol. 6, 1879.
Allegheny Co. v. Grier, W. D., Vol. 4, 1896.
Allegheny Co. v. McKeesport Diamond Market, W. D., Vol. 14, 1887.
Allegheny Co. Home v., Overseers Poor, Clearfield Twp. Butler Co., W. D., Vol. 1, 1880.
Allegheny Co. House Directors v. S. Buffalo Twp., Armstrong Co., Overseers, W. D., Vol. 3, 1878.
Allegheny C. Workhouse and Inebriate Asylum v. Moore, W. D., Vol. 5, 1880.
Allegheny Co., Bell v., E. D., Vol. 7, 1892.
Allegheny Co., Bell v., W. D., Vol. 21, 1897.
Allegheny Co., Edwards v., W. D., Vol. 19, 1896.
Allegheny Co., Weir v., W. D., Vol. 5, 1880.
Allegheny Co., McCleavy v., E. D., Vol. 10, 1894.

Allegheny—Allentown.

Allegheny Co., McGunnegle v., E. D., Vol. 10, 1894.
Allegheny County, Rowand, Jr., v., W. D., Vol. 4, 1885.
Allegheny Co., Von Bonnhorst v., E. D., Vol. 10, 1894.
Allegheny Co. Light Co., Dillon v., W. D., Vol. 15, 1896.
Allegheny Co. Appeal, M. D., Vol. 1, 1895.
Allegheny Co. et al., Gilfillan v., W. D., Vol. 7, 1891.
Allegheny Dept. of Public Charities, Butler Co. v., W. D., Vol. 14, 1893.
Allegheny Geometrical Wood Carving Co. et al, Hilliard et al. v., W. D., Vol. 8, 1895.
Allegheny Heating Co. v. Rohan, W. D., Vol. 6, 1887.
Allegheny Heating Co., Benson et al. v., W. D., Vol. 7, 1898.
Allegheny Heating Co., Henderson v., W. D., Vol. 16, 1896.
Allegheny Heating Co. Appeal, W. D., Vol. 15, 1888.
Allegheny Twp. v. Boyle, W. D., Vol. 8, 1881.
Allegheny Twp. v. Knee, W. D., Vol. 11, 1881.
Allegheny Twp. v. Knee, W. D., Vol. 11, 1881.
Allegheny Traction Co., Holmes v., W. D., Vol. 20, 1891.
Allegheny Traction Co. et al., Goorin v., W. D., Vol. 6, 1896.
Allegheny Valley R. R. Co., Baker et al. v., M. D., Vol. 1, 1880.
Allegheny Valley R. R. Co., Boro. of Verona v., W. D., Vol. 6, 1892.
Allegheny Val. R. R. Co., Cato v., W. D., Vol. 4, 1881.
Allegheny V. R. Co. v. Colwell, W. D., Vol. 11, 1888.
Allegheny Valley R. R. v. Houston et al., W. D., Vol. 9, 1879.
Allegheny Val. R. R. Co. v. Offord et al., W. D., Vol. 1, 1884.
Allegheny Val. R. R. Co., Phillips et al. v., W. D., Vol. 2, 1884.
Allegheny Val. R. R. Co., Phillips v., W. D., Vol. 4, 1884.
Allegheny Valley R. R. Co., Phillips et al. v., W. D., Vol. 12, 1884.
Allegheny Val. Ry. Co., Ruppel v., W. D., Vol. 15, 1894.
Allegheny Val. R. R. Co., Scott & Co. v., W. D., Vol. 7, 1895.
Allegheny Val. R. R. Co. v. Steele, W. D., Vol. 7, 1881.
Allegheny Val. Ry. Co., Verona Boro. v., W. D., Vol. 17, 1897.
Allegheny Val. R. R. Co. et al., Appeal, W. D., Vol. 13, 1890.
Allegheny Val. R. R. Co. et al., Pbg. Junction R. R. Co. v., Vol. 13, 1890.
Alleman v. Long, E. D., Vol. 6, 1884.
Allemania Fire Ins. Co. v. Pittsburgh Exposition Soc., W. D., Vol. 1, 1887.
Allemannia Fire Ins. Co. v. White et al., Vol. 1, 1886.
Allemania Fire Ins. Co. v. White et al., W. D., Vol. 5, 1887.
Allemannia Fire Ins. Co., Cole Bros. v., W. D., Vol. 10, 1898.
Alleman Fire Ins. Co. of Pittsburgh, Carey v., Vol. 25, 1895.
Allemania Fire Ins. Co., Pittsburgh, Carpenter v., Vol. 46, 1893.
Allen v. Allen, W. D., Vol. 12, 1881.
Allen v. Clarke, E. D., Vol. 36, 1889.
Allen v. Commonwealth, E. D., Vol. 43, 1889.
Allen v. Delaware Co., E. D., Vol. 20, 1893.
Allen v. Du Bois Borough, E. D., Vol. 37, 1896.
Allen v. 1st Nat'l Bk. of Warren, Pa., E. D., Vol. 34, 1889.
Allen v. Hamilton et al., E. D., Vol. 21, 1896.
Allen v. Hamilton et al., E. D., Vol. 22, 1896.
Allen v. Kellam et al., W. D., Vol. 5, 1880.
Allen v. Laird, M. D., Vol. 3, 1881.
Allen v. Penna. R. R. Co., E. D., Vol. 3, 1888.
Allen v. Smith et al., E. D., Vol. 9, 1884.
Allen v. Vandervert, W. D., Vol. 4, 1887.
Allen v. Wolford, W. D., Vol. 9, 1886.
Allen, Contested Election of, v. Kellam et al., Vol. 5, 1880.
Allen et al. v. Carter, E. D., Vol. 15, 1887.
Allen et al. v. Gregg, W. D., Vol. 7, 1888.
Allen et al. v. Kirwan et al., E. D., Vol. 11, 1894.
Allen et al. v. Krips et al., E. D., Vol. 9, 1887.
Allen et al. v. Krips et al., E. D., Vol. 19, 1889.
Allen et al. v. Palmer et al., E. D., Vol. 43, 1889.
Allen, Culp v., E. D., Vol. 20, 1894.
Allen, Jr., Flisker v., E. D., Vol. 21, 1891.
Allen, Gillingham, Garrison & Co., Tint v., E. D., Vol. 4, 1879.
Allen, Huhn & Shane, Commonwealth v., E. D., Vol. 2, 1872. Misc.
Allen, Irons v., E. D., Vol. 7½, 1894.
Allen, McCormick v., E. D., Vol. 20, 1888.
Allen, McCormick v., E. D., Vol. 41, 1888.
Allen, Richard v., E. D., Vol. 10, 1886.
Allen, Penna. Co. v., E. D., Vol. 4, 1883.
Allen, Thompson v., E. D., Vol. 8, 1883.
Allen Twp., Lower, School Board, School Board, Shiremanstown v., M. D., Vol. 7, 1879.
Allen et al., Bernhard et ux v., E. D., Vol. 34, 1888.
Allen et al., Commonwealth v., E. D., Vol. 37, 1892.
Allen et al., Page et al. v., E. D., Vol. 2, 18... Misc.
Allen et al., Sheets et al. v., E. D., Vol. 11, 1879.
Allen, Wise et al. v., E. D., Vol. 8, 1887.
Allen et al. Appeal, E. D., Vol. 21, 1889.
Allenbough, March v., E. D., Vol. 1, 1881.
Allentown v. Hower, W. D., Vol. 7, 1880.
Allentown & Coopersburg Turnpike Co. v. Lehigh Valley Traction Co., E. D., Vol. 6, 1896.
Allentown City v. Grim, E. D., Vol. 20, 1883.
Allentown City v. Grim, E. D., Vol. 21, 1885.
Allentown City v. Western Union Telegraph Co., E. D., Vol. 14, 1888. Misc.
Allentown Iron Co., v. McLaughlin, E. D., Vol. 25, 1888. Misc.
Allentown and Bethlehem Transit Co. et al., Old Colony Trust Co. Tr. v., E. D., Vol. 5, 1898.
Allentown and Bethlehem Rapid Transit Co., Mortgager et al., Old Colony Trust Co. v., E. D., Vol. 6, 1898.
Allentown and Lehigh Valley Traction Co., Kehoe's Use v., E. D., Vol. 58, 1897.
Allentown City, Bear v., E. D., Vol. 15, 1892.
Allentown City, Gift v., W. D., Vol. 1, 1880.
Allentown City, Gift v., W. D., Vol. 6, 1880.
Allentown City, Gross v., E. D., Vol. 31, 1889. Misc.
Allentown School District v. McConn, E. D., Vol. 36, 18... Misc.
Allentown City, Losch v., E. D., Vol. 20, 1883.
Allentown City, Slisby Mfg. Co. v., E. D., Vol. 12, 1892.
Allentown City, Western Union Telegraph Co. v., E. D., Vol. 14, 1892. Misc.
Allentown, Appeal of Water Commissions, E. D., Vol. 32, 1874. Misc.

Allesio—Ammon.

Allesio et al. v. Blesk et al v., E. D., Vol. 24, 1891.
Allwein v. Werntz & Mars, Exrs., E. D., Vol. 35, 1887.
Alliance Mut. Fire Ins. Co. of Reading, Pa., Jones v., E. D., Vol. 37, 1895.
Allison, v. Burns, E. D., Vol. 2, 1882.
Allison v. Commonwealuth, W. D., Vol. 4, 1881.
Allison v. Gilton, E. D., Vol. 25, 1888.
Allison, Hulings v., W. D., Vol. 2, 1880.
Allison v. Montgomery, W. D., Vol. 3, 1884.
Allison v. Wood, E. D., Vol. 45, 1891.
Allison et al., Beckett, Assignee, et al. v., W. D., Vol. 8, 1898.
Allison et al., Beckett et al. v., W. D., Vol. 18, 1898.
Allison et al. v. Powers, W. D., Vol. 18, 1896.
Allison Mfg. Co. v. McCormick, E. D., Vol. 29, 1897.
Alsberg et al., Abrahams v., E. D., Vol. 54, 1895.
Alspach, Seitzinger v., E. D., Vol. 5, 1883.
Alspack, Seitzinger, Exr. v., E. D., Vol. 19, 1885.
Alston & Co. v. Stewart, W. D., Vol. 9, 1888.
Alston et al. Appeal, W. D., Vol. 5, 1887.
Altenburg v. Commonwealth, E. D., Vol. 44, 1889.
Alter, Reeves v., E. D., Vol. 16, 1887.
Althouse, City of Reading v., W. D., Vol. 2, 1880.
Altoona & Philipsburg Connecting Ry. Co. v., Tyrone and Clearfield Ry. Co., E. D., Vol. 15, 1894.
Altoona and Philipsburg Connecting R. R. Co., Smith v., Vol. 37, 1896.
Altoona and Philipsburg Connecting R. R. Co. v. Beech Creek R. R. Co., E. D., Vol. 51, 1895.
Altoona City v. Bowman, E. D., Vol. 31, 1895.
Altoona City v. Boyer, E. D., Vol. 31, 1895.
Altoona City v. Bracelin's Heirs, E. D., Vol. 31, 1895.
Altoona City v. Irwin, E. D., Vol. 14, 1883.
Altoona City v. Lloyd, E. D., Vol. 6, 1890.
Altoona City v. Lotz, E. D., Vol. 6, 1884.
Altoona City v. Lotz, E. D., Vol. 8, 1885.
Altoona City v. Shields, E. D., Vol. 31, 1895.
Altoona City, Drehew & Bell v., E. D., Vol. 6, 1887.
Altoona City, Good v., E. D., Vol. 14, 1893.
Altoona Coal and Coke Co. v., Burt et al., W. D., Vol. 2, 1895.
Alvord, P., W. & B. R. R. Co. v., E. D., Vol. 23, 1888.
Ambler v. Martin, E. D., Vol. 24, 1887.
Ambler v. Penn. Schuylkill Val. R. R. Co., E. D., Vol. 14, 1884.
Ambler v. Penna. Schuylkill Val. R. R. Co., E. D., Vol. 1, 1885.
Ambler v. Philips et al., E. D., Vol. 13, 1889.
Ambrose v. Carson, W. D., Vol. 2, 1897.
Ambrose et al. v. Kittanning Ins. Co., W. D., Vol. 6, 1881.
Ambrose et al., Kittanning Ins. Co. v., W. D., Vol. 3, 1885.
Amer. Artificial Stone Pav. Co. v. Wagner, E. D., Vol. 2, 1890.
Amer. Casualty Ins. and Security Co. v. Arrott, W. D., Vol. 14, 1896.
American Central Ins. Co. v. Haws, W. D., Vol. 14, 1887.
Amer. Dist. Tel. Co. v. Lennig, E. D., Vol. 5, 1890.
Amer. Fire Ins. Co. v. Hazen et al., W. D., Vol. 2, 1885.
American Forcite Powder Mfg. Co. v. Locust Mt. Coal and Iron Co. et al., E. D., Vol. 18, 1894.
American Slate Co. v. Philipsburg B. L. & S. Bank, W. D., Vol. 1, 1880.
American Slate Line v. Phillipsburg B. & S. Bank, W. D., Vol. 2, 1880.
American S. S. Co. v. Young, Vol. 11, 1879.
American Sunday School Union v. Taylor et al., E. D., Vol. 40, 1894.
Amer. Tube and Iron Co. et al. v. Baden Gas Co. et al., W. D., Vol. 3, 1894.
American Union Life Ins. Co. v. Judge, Exr. et al., E. D., Vol. 30, 1898.
Amer. Academy of Music, Ellis v., Vol. 31, 1887.
Amer. Academy of Music, Baker et al. v., C. P., Vol. 21, 1884. Misc.
American Academy of Music, Kuhn et al v., E. D., Vol. 2, 1884.
Amer. Bell Tel. Co., Commonwealth v., M. D., Vol. 2, 1888.
American Carbon Black Co. et al., Boyd v., E. D., Vol. 6, 1897.
American Cent. Ins. Co., West Branch Lumberman's Exc. v., M. D., Vol. 1, 1897.
American Dredging Co., Commonwealth v., M. D., Vol. 2, 1888.
Amer. Fire Ins. Co., Eberman v., W. D., Vol. 19, 1894.
American Fire Ins. Co., O'Neil & Dollar Sav. Bank v., W. D., Vol. 22, 1894.
American Fire Ins. Co., Pa. Co. for Ins. on Lives and Granting Annuities, Trustee v., E. D., Vol. 44, 1896.
Amer. Fire Ins. Co., Phil., Sutton v., W. D., Vol. 9, 1898.
American Life Ins. Co., Commonwealth v., M. D., Vol. 1, 1895.
American Life Ins. Co., Conrow v., E. D., Vol. 5, 1885.
Amer. Oil Works, P. R. R. Co. v., E. D., Vol. 29, 1889.
Amer. Order United Workmen et al., Fodell v., E. D., Vol. 19, 1898.
American Order United Workmen, Mulderick et al. v., E. D., Vol. 53, 1893.
American Reduction Co., Fisher v., W. D., Vol. 14, 1898.
Amer. Ship Bldg. Asson., Bank, Nat., of Northern Liberties v., E. D., Vol. 10, 1885.
Amer. Ship Bldg. Co., Bank of N. Y. Nat. Banking Asso. v., E. D., Vol. 25, 1887.
American Telegraph and Telephone Co., Bruner v., E. D., Vol. 26, 1892.
Amer. Tel. & Telephone Co., Brunner v., E. D., Vol. 13, 1894.
Amer. Tobacco Co., Commonwealth v., E. D., Vol. 54, 1895.
Amer. Union Tel. Co., Phil. City v., E. D., Vol. 6, 1895.
American Brewing Co., Rochester, N. Y., Appeal, E. D., Vol. 44, 1894.
American Tube and Iron Co. Appeal, M. D., Vol. 1, 1890.
American Tube and Iron Co. Appeal, W. D., Vol. 16, 1887.
Ames v. Robertson, E. D., Supreme Court, Vol. 14, 1884.
Ames, Rec. v. Robertson & Son, E. D., Vol. 25, 1884.
Ames et al. v. Robertson, E. D., Vol. 25, 1884. Misc.
Ames & Co. v. Pierson, E. D., Vol. 3, 1896.
Ames & Keese, Short v., E. D., Vol. 10, 1888.
Ames, Robertson & Son v., E. D., Vol. 3, 1885.
Ames, Scott v., W. D., Vol. 1, 1884.
Ames & Bros. Appeal, W. D., Vol. 8, 1880.
Ames et al. Appeal, W. D., Vol. 2, 1887.
Ammerman, Admr. v. Coal Twp., E. D., Vol. 22, 1897.
Ammon et al., Hassinger v., E. D., Vol. 43, 1893.
Ammon et al., Mason et al. v., E. D., Vol. 20, 1887.

Amole—Arnold.

Amole, In re Estate, E. D., Vol. 6, 1887.
Amrhein v. Quaker City Dye Works, E. D., Vol. 23, 1898.
Amrhein et al. v. Clausen, E. D., Vol. 15, 1892.
Ammeg, Demuth v., M. D., Vol. 2, 1879.
Amweg et al., Folz v., E. D., Vol. 14, 1893.
Amwell Twp., Yoders v., W. D., Vol. 14, 1895.
Anders et al. v. Gerhard, E. D., Vol. 47, 1891.
Anderson v. Best, E. D., Vol. 4, 1896.
Anderson v. Heuszey, E. D., Vol. 9, 1879.
Anderson v. Jones, E. D., Vol. 17, 1888.
Anderson v. Love, W. D., Vol. 21, 1883.
Anderson v. Oliver Bros. et., W. D., Vol. 15, 1890.
Anderson v. Sutton, E. D., Vol. 24, 1883. Misc.
Anderson et al. v. Anderson, W. D., Vol. 20, 1897.
Anderson et al. v. Anderson et al., W. D., Vol. 1, 1894.
Anderson, Anderson et al v., W. D., Vol. 20, 1897.
Anderson, Broomell et al. v., E. D., Vol. 5, 1887.
Anderson, Commonwealth v., M. D., Vol. 1, 1896.
Anderson, Hoop v., E. D., Vol. 26, 1887.
Anderson, Hunter v., W. D., Vol. 15, 1892.
Anderson, Jenkins v., W. D., Vol. 1, 1887.
Anderson, Lydick v., W. D., Vol. 5, 1898.
Anderson, Rec. in re Account. of, E. D., Vol. 9, 1890.
Anderson, Rhodes v., E. D., Vol. 33, 1887.
Anderson, Phil. City v., E. D., Vol. 19, 1891.
Anderson, P. & R. R. Co. v., M. D., Vol. 2, 1880.
Anderson, P. & Read. R. R. Co. v., M. D., Vol. 4, 1880.
Anderson et al., Brinser v., M. D., Vol. 1, 1887.
Anderson et al., Brinser v., M. D., Vol. 3, 1889.
Anderson et al., Caldwell et al. v., W. D., Vol. 24, 1883.
Anderson et al., Ellison et al. v., W. D., Vol. 4, 1885.
Anderson et al., Fanker v., W. D., Vol. 12, 1895.
Anderson et al., Ford v., W. D., Vol. 11, 1890.
Anderson et al., Mosteller, Admr. v., E. D., Vol. 5, 1898.
Anderson et al., O'Harra et ux et al. v., E. D., Vol. 24, 1880. Misc.
Anderson et al., Security Sav. and Loan Assn. v., W. D., Vol. 16, 1895.
Anderson et ux, Pbg. and Lake Erie R. R. Co. v., W. D., Vol. 23, 1883.
Anderson et al., Wilson et ux v., E. D., Vol. 49, 1897.
Anderson Appeal, E. D., Vol. 8, 1883.
Anderson, decd., Estate of, E. D., Vol. 5, 1898.
Anderson et al Appeal, W. D., Vol. 3, 1878.
Anderson et al. Appeal, W. D., Vol. 14, 1893.
Andrews v. Wade, E. D., Vol. 2, 1886.
Andrews Appeal, E. D., Vol. 1, 1890.
Andreissen et al. Appeal, W. D., Vol. 12, 1888.
Anduaga Appeal, E. D., Vol. 40, 1898.
Anewalt v. Hummel, E. D., Vol. 23, 1884. Misc.
Anewalt & Herman v. Shimer, E. D., Vol. 8, 1883.
Angelica Water Co. et al., Shaaber et al. v., E. D., Vol. 20, 1888.
Angier v. Agnew et al., W. D., Vol. 12, 1881.
Angier v. Eaton et al., W. D., Vol. 7, 1881.
Angier, Faunce v., W. D., Vol. 5, 1878.
Anglo-American Tel. Co., Ferguson et al. v., E. D., Vol. 36, 1892.
Anglo-American Telegraph Co., Ferguson Bro. v., E. D., Vol. 43, 1895.
Anjer, De Haven v., W. D., Vol. 6, 1886.
Anspach & Stanton v. Eyre et al., E. D., Vol. 7, 1885.
Anschutz et al. v. McGiloray, W. D., Vol. 4, 1884.
Anthony & Co. v. Unangst, E. D., Vol. 61, 1895.
Anthony, Hanover Junction, Hanover and Gettysburg R. R. Co. v., E. D., Vol. 5, 1882.
Anthracite Saving Bank et al. v., Lees et al., E. D., Vol. 27, 1896.
Antwerp Pipe Co. et al., Wright et al. v., W. D., Vol. 5, 1881.
Anthony Twp. Overseers of Poor, Del. Twp. Overseers of Poor v., E. D., Vol. 46, 1895.
App. Biery v., E. D., Vol. 23, 1885.
App, Biery v., E. D., Vol. 24, 1886.
App. Biery v., E. D., Vol. 27, 1885. Misc.
App, Reinhard v., E. D., Vol. 9, 1879. Misc.
App, Reinhard v., E. D., Vol. 24, 1886.
App, Remhard v., E. D., Vol. 28, 1886.
Appel et al. v. Byers et al., W. D., Vol. 14, 1881.
Applebee v. Hall, E. D., Vol. 28, 1888.
Applegate, Camden and Atlantic R. R. Co. v., E. D., Vol. 8, 1884.
Apple et al., Freeman et ux v., W. D., Vol. 4, 1881.
Apple's Appeal, M. D., Vol. 5, 1880.
Appleton, decd., in re Estate, E. D., Vol. 16, 1894.
Appleton et al. Appeal, E. D., Vol. 17, 1890.
Arble Appeal, E. D., Vol. 24, 1894.
Arbogast, Admr., Bubb v., E. D., Vol. 19, 1883.
Arbogast et al., Earle v., E. W., Vol. 48, 1896.
Arbuckles & Co. v. Chadwick, W. D., Vol. 5, 1891.
Arbuthnot et al., Appeal, W. D., Vol. 14, 1893.
Archbald Borough School District, White v., E. D., Vol. 7, 1890.
Archbold, In re Order of Court for the Election of Nine School Directors for the Borough, E. D., Vol. 10, 1883.
Archer v. Algonquin Co. et al., E. D., Vol. 6, 1883.
Ardis, Ryan v., E. D., Vol. 32, 1898.
Ardmore Wood Working Co. et al., Perth Amboy Terra Cotta Co., v., E. D., Vol. 27, 1889.
Arick et al., Drawker v., E. D., Vol. 12, 1893.
Arleth, Glone v., E. D., Vol. 48, 1894.
Armbruster, Ex. v. Schiel, W. D., Vol. 6, 1896.
Armor et al. v., Butts, E. D., Vol. 57, 1893.
Armor Lithographic Co. v. Henry et al., W. D., Vol. 14, 1888.
Armor et al., Butts v., E. D., Vol. 52, 1894.
Armstrong v. Brown, E. D., Vol. 3, 1883.
Armstrong v. Latimer et al., W. D., Vol. 8, 1894.
Armstrong v. Michener, E. D., Vol. 36, 1894.
Armstrong Co. v. Kittanning Boro. Overseers of Poor, W. D., Vol. 3, 1888.
Armstrong Co. v. McKee et al., W. D., Vol. 1, 1895.
Armstrong Co. v. Overseers of Poor, Plum Creek Twp., W. D., Vol. 10, 1893.
Armstrong et al. v. U. S. Express Co., E. D., Vol. 19, 1893.
Armstrong et al. v. Walker et al., E. D., Vol. 43, 1892.
Armstrong, Riddle, Exr. v., W. D., Vol. 17, 1896.
Armstrong, Snyder, et al. v., E. D., Vol. 10, 1879.
Armstrong Co., Harrison et al. v., W. D., Vol. 22, 1883.
Armstrong County, Willis v., W. D., Vol. 17, 1897.
Armstrong et al. Admrs. et al., Shiffer, Assignee, et al. v., E. D., Vol. 25, 1882. Misc.
Arnathal v. Patterson, W. D., Vol. 5, 1881.
Arndt, Hahn & Bros. et al. v., E. W., Vol. 29, 1881.
Arndt Appeal, E. D., Vol. 27, 1886.
Arner, Commonwealth v., E. D., Vol. 13, 1891.
Arnfeld & Son v. Guardian Ass. Co. of London, W. D., Vol. 5, 1895.
Arnold v. Niess, E. D., Vol. 5, 1879.
Arnold v. Nies, E. D., Vol. 8, 1879.
Arnold v. Penna. R. R. Co., E. D., Vol. 18, 1886.
Arnold v. P. & R. Ry Co., E. D., Vol. 26, 1894.
Arnold & Co. v. Blabon et al., E. D., Vol. 16, 1892.
Arnold et al. v. Pfoutz, Admr., E. D., Vol. 7, 1886.
Arnold, McNaul v., E. D., Vol. 44, 1895.
Arnold, North Manheim Twp. v., E. D., Vol. 12, 1887.

Arnold—Bache.

Arnold, Northern Nat. Bk. of Scranton v., E. D., Vol. 14, 1898.
Arnold, Ulrich et al. v., E. D., Vol. 6, 1887. Misc.
Arnold, Wilson et al. v., W. D., Vol. 4, 1895.
Arnold Appeal, W. D., Vol. 10, 1886.
Arnold et al., Kaufhold et al. v., E. D., Vol. 55, 1894.
Arnot v. P. & R. R. R. Co., et al., E. D., Vol. 29, 1893. Misc.
Arnot v. Phila and Read. R. R. Co. et al., E. D., Vol. 45, 1893.
Arnt, Scranton City v., E. D., Vol. 50, 1892.
Arons v. Smit, W. D., Vol. 20, 1895.
Arrott v. Campbell, W. D., Vol. 4, 1892.
Arrott v. Robinson, W. D., Vol. 3, 1892.
Arrott v. Walker et al., W. D., Vol. 7, 1887.
Arrott Steam-Power Mills Co. v. Way Mann Co., E. D., Vol. 28, 1890.
Arrott, Amer. Casualty Ins. and Security Co. v., W. D., Vol. 14, 1896.
Arrott. Steam Power Mills Co., Commonwealth v., M. D., Vol. 3, 1891.
Arrott, Wolfe v., E. D., Vol. 3, 1885.
Arthur Appeal, W. D., Vol. 1, 1894.
Arthurholt v. Susquehanna Mut. Fire Ins. Co., Harrisburg, W. D., Vol. 10, 1893.
Arthurs v. Bridgewater Gas Co., W. D., Vol. 11, 1895.
Arthurs v. King, M. D., Vol. 7, 1880.
Arthurs et al. v. Weisley, W. D., Vol. 13, 1882.
Arthurs, Boro. of Brookville v., W. D., Vol. 2, 1892.
Arthurs et al. Appeal, W. D., Vol. 2, 1881.
Artisans Ins. Co., O'Neil and Dollar Saving Bank v., W. D., Vol. 22, 1894.
Artley et al, Wyckoff v., E. D., Vol. 43, 1891.
Artman et al. v. Skilton, E. D., Vol. 7, 1879.
Artman, Dillinger & Co., et al., Conser v., M. D., Vol. 2, 1881.
Asay v. Hay, E. D., Vol. 11, 1879.
Aschbach, Hoats v., E. D., Vol. 26, 1894.
Ascherson et al. v. Bethlehem Iron Co., E. D., Vol. 27, 1893.
Ascherson et al. v. Pa. Steel Co., E. D., Vol. 24, 1893.
Ash. v. Verlenden et al., E. D., Vol. 31, 1893.
Ash, Wilmington and Northern R. R. Co. v., E. D., Vol. 44, 1891.
Ash, Ex. Appeal, W. D., Vol. 17, 1897.
Ashbridge, McCullough v., E. D., Vol. 15, 1893.
Ashburner, decd., In re Estate of, E. D., Vol. 18, 1894.
Ashcroft, Jr., Admr., Continental Life Ins. Co., v., E. D., Vol. 9, 1885.
Ashhurst et al. v. Eastern Pa. Phonograph Co., E. D., Vol. 27, 1894.
Ashland Mut. Fire Ins. Co. of Pa., Elliott v., E. D., Vol. 34, 1887.
Ashton, decd., Estate of, E. D., Vol. 20, 1890.
Ashton, Ford et al. v., E. D., Vol. 20, 1890.
Ashton, Leich v., E. D., Vol. 5, 1883.
Ashton Valve Co., Pittsburgh Gauge Co. v., W. D., Vol. 9, 1897.
Ashworth, Bank, 5th Nat. of Pbg. v., W. D., Vol. 3, 1888.
Aspell et ux, Smith v., E. D., Vol. 26, 1889.
Aston Twp. v. McClure, E. D., Vol. 6, 1883.
Aston Twp. v. Quigley, E. D., Vol. 6, 1883.
Aswell v. Scranton City, E. D., Vol. 53, 1895.
Athens Borough v. Carmer, E. D., Vol. 3½, 1894.
Athens, Sayre and Waverly Electric St. Ry. Co. Appeal, E. D., Vol. 52, 1893.
Atkins et al., Rec. v. Payne & Co., E. D., Vol. 26, 1898.
Atkinson v. Shoemaker, E. D., Vol. 29, 1892.
Atkinson v. Walton et al., E. D., Vol. 17, 1894.
Atkinson & Myers v. City of Phil. et al., W. D., Vol. 14, 1894.
Atkinson Assignees Appeal, M. D., Vol. 7, 1879.
Atkinson Appeal, E. D., Vol. 18, 1892.
Atkinson Appeal, E. D., Vol. 16, 1888.
Atkinson Appeal, E. D., Vol. 24, 1892.
Atkinson et al. Appeal, W. D., Vol. 6, 1887.
Atkinson et ux, Kennedy v., W. D., Vol. 15, 1888.
Atlantic and Gt. West. R. W. Co. et al., Scott v., E. D., Vol. 11, 1866. Misc.
Atlantic and Gt. West. Ry. Co. et al., Scott v., E. D., Vol. 2, 1866. Misc.
Atlantic City R. R. Co., Peterson v., E. D., Vol. 10, 1896.
Atlantic Refining Co., Gavigan v., E. D., Vol. 58, 1897.
Atlantic Refining Co., Weigand v., W. D., Vol. 22, 1898.
Atterbury et ux, Sweetser v., E. D., Vol. 17, 1889.
Atzerodt, Holland v., M. D., Vol. 2, 1881.
Atzerodt, Holland v., M. D., Vol. 5, 1880.
Auberle v. City of McKeesport, W. D., Vol. 5, 1896.
Aubert Appeal, E. D., Vol. 10, 1887.
Aubert, Appeal, In re Estate of George De Silver, E. D., Vol. 7, 1884.
Auburn Bolt. and Nut Works v. Schultz, E. D., Vol. 29, 1890.
Auburn and Rush Poor Asylum, Great Bend Twp. Poor Dist. v., E. D., Vol. 26, 1895.
Auchenbach v. Seivert et al., E. D., Vol. 3, 1888.
Audenried et al. v. Walker et al., E. D., Vol. 10, 1879.
Auer v. Penn, E. D., Vol. 6, 1879.
Aufderheide v. Schroeder et al., W. D., Vol. 7, 1896.
Auge v. Darlington, E. D., Vol. 33, 1897.
Augerstein v. Jones et al., W. D., Vol. 8, 1890.
Aughey, Wheeler and Wilson Mfg. Co. v., E. D., Vol. 45, 1891.
Augusta Hotel Co. et al. Appeal, E. D., Vol. 53, 1893.
Augustine, Wolf v., E. D., Vol. 53, 1896.
Auker Appeal, E. D. Vol. 25, 1883.
Aulenbach, Wagner v., E. D., Vol. 1½, 1894.
Aull, Varner v., W. D., Vol. 8, 1888.
Ault Appeal v., E. D., Vol. 39, 1892.
Aultman et al. v., Fawcett et al., W. D., Vol. 13, 1881.
Auman, Berkey et ux v., W. D., Vol. 9, 1879.
Aunsman, Cresson, Clearfield and N. Y. Short Route R. R. v., W. D., Vol. 3, 1887.
Austin, Strange v., E. D., Vol. 4, 1890.
Auten, Mineral R. R., Mining Co. v., E. D., Vol. 65, 1896.
Auth et al., German American Bk. et al v., W. D., Vol. 3, 1878.
Avery v. Lafferty et al., E. D., Vol. 18, 1888.
Axford v. Thomas et al., E. D., Vol. 25, 1894.
Axtell Appeal, W. D., Vol. 1, 1886.
Ayars et al. Appeal, E. D., Vol. 1, 1888.
Aye et al. v. Brown et al., W. D., Vol. 2, 1896.
Ayers et al. v. McCandless, W. D., Vol. 19, 1891.
Ayer et al., Whiteleaf Steamship Co. v., E. D., Vol. 33, 1897.
Ayres Appeal, E. D., Vol. 40, 1893.
Ayers et al., Young v., W. D., Vol. 4, 1878.
Babcock v. Day, E. D., Vol. 1, 1883.
Babilon et ux, Young et ux v., W. D., Vol. 11, 1879.
Bach, Barke v., E. D., Vol. 2, 1890.
Bacherack Loeb & Co., v., Chester Freight Line et al., E. D., Vol. 26, 1890.
Bache v. McCullough, E. D., Vol. 31, 1882. Misc.
Bache, Clark v., E. D., Vol. 48, 1897.
Bache et al. v. Phillips et al., E. D., Vol. 16, 1892.

Bachler v. Cooper et al., E. D., Vol. 46, 1892.
Bachler Appeal, M. D., Vol. 2, 1879.
Bachman v. Fenstermacher, E. D., Vol. 27, 18... Misc.
Bachman v. P. & R. Ry. Co., et al., E. D., Vol. 44, 1897.
Bachman, Purves v., E. D., Vol. 14, 1887.
Bachman, Strasburg Boro. v., E. D., Vol. 35, 1887.
Bachman & Co. v. Fenstermacher, E. D., Vol. 14, 1885 and Vol. 27, 1879.
Bachman Appeal, E. D., Vol. 33, 1897.
Bachman et ux v. Gross et al., E. D., Vol. 22, 1891.
Bachop v. Critchlow, E. D., Vol. 34, 1891.
Backhouse v. Markley, M. D., Vol. 2, 1881.
Bacon v. Del., Lack. and W. Ry. Co., E. D., Vol. 29, 1891.
Bacon v. Scott, E. D., Vol. 33, 1893.
Bacon, Blumenthal et al. v., E. D., Vol. 26, 1894.
Bacon, Fourth St. Nat. Bk. v., E. D., Vol. 13, 1894.
Bacon, Hitchcock et al. v., W. D., Vol. 8, 1887.
Bacon, Homet et al. v., E. D., Vol. 31, 1887.
Bacon, Baldwin & Co. v. Schoenwald, et al., W. D., Vol. 12, 1888.
Baden Gas Co., et al., Amer. Tube and Iron Co., et al. v., W. D., Vol. 3, 1894.
Baden Gas Co. et al., Cleminger et al v., W. D., Vol. 21, 1892.
Baer (Adm.), Wagner et al v., E. D., Vol. 5, 1879.
Baeder et al. Appeal, E. D., Vol. 57, 1896.
Baeder Glue Co. et al., Merchants' and Manufacturers' National Bank v., E. D., Vol. 33, 1894.
Baer v. Herman, Admr., E. D., Vol. 48, 1889.
Baer, Minor, In re Estate, E. D., Vol. 3, 1888.
Baer, Scheibner v., E. D., Vol. 2, 1896.
Baer, Sidney Chapel et al. v., W. D., Vol. 22, 1888
Baer Appeal v., E. D., Vol. 9, 1891.
Bagaley v. Pbg. and Lake Superior Iron Co., W. D., Vol. 11, 1891.
Bageley, Ireland v., W. D., Vol. 10, 1887.
Bahner v. Stone Valley Mut. Fire Ins. Co., E. D., Vol. 26, 1889.
Bailey v. Allegheny Nat. Bk., W. D., Vol. 23, 1883.
Bailey v. Marshall, E. D., Vol. 19, 1896.
Bailey v. Williamsport and North Branch R. R. Co., E. D., Vol. 50, 1895.
Bailey, Harbison et al. v., W. D., Vol. 3, 1886.
Bailey, In re Settlement of Account, W. D., Vol. 12, 1881.
Bailey, In re Voluntary Assignment, W. D., Vol. 4, 1898.
Baily, Shroyer v., W. D., Vol. 2, 1885.
Bailey, Wilson & Co., McGowan v., Vol. 10, 1896.
Bailey & Sons, in re Assigned Estate of, E. D., Vol. 24, 1897.
Bailey Appeal v., E. D., Vol. 11, 1885.
Bailey Appeal, W. D., Vol. 7, 1880, and Vol. 6, 1891.
Bailey et al. v. Brown Twp., E. D., Vol. 10, 1898.
Bailey et al. v. Commonwealth, M. D., Vol. 1, 1887.
Bailey et al. v. Eder et al., M. D., Vol. 1, 1879.
Bailey et al. v. Eisenhouer, W. D., Vol. 8, 1880.
Bailey et al. v. Niles, W. D., Vol. 11, 1881.
Bailey et al. v. Phila. City et al., E. D., Vol. 29, 1894, and Vol. 53, 1897.
Bailey et al., Allegheny National Bk. v., W. D., Vol. 4, 1891.
Bailey et al., Brown et al. v., Vol. 13, 1893.
Bailey et al., Cock v., W. D., Vol. 2, 1891.
Bailey et al., Everitt et al. vs., E. D., Vol. 37, 1882.
Bailey et al., Lilley v., W. D., Vol. 2, 1891.
Bailey et al., McGowan v., W. D., Vol. 15, 1896; Vol. 3, 1891; Vol. 17, 1892.
Bailey et al., Waits v., W. D., Vol. 17, 1898.
Bailey et al. Appeal, E. D., Vol. 20, 1893.
Bailie Appeal, E. D., Vol. 9, 1894.
Baily v. Rochester Ins. Co., W. D., Vol. 4, 187
Bair v. Black, M. D., Vol. 9, 1880.
Bair v. Frischkorn Bros., W. D., Vol. 4, 1892.
Bair, Neely v., E. D., Vol. 44, 1891.
Bair, Robinson et ux v., E. D., Vol. 8, 1885.
Baird v. Aetna Life Ins. Co., E. D., Vol. 16, 188
Baird v. Dreisigaker, W. D., Vol. 4, 1878.
Baird, Darrak et al. v., W. D., Vol. 13, 1882.
Baird, Martin v., E. D., Vol. 29, 1896.
Baird, Robinson et al. v., W. D., Vol. 12, 1894.
Baird & Sons Appeal, E. D., Vol. 48, 1892.
Baird et al. Appeal, W. D., Vol. 16, 1892.
Baizley v. Brig Odirilla, E. D., Vol. 22, 1888.
Baizley, Odorilla v., E. D., Vol. 31, 1889.
Baizley et al., Schmidt & Sons et al. v., E. Vol. 32, 1897.
Baker v. Guest, W. D., Vol. 8, 1880.
Baker v. Hagey, E. D., Vol. 14, 1896.
Baker v. Irish, W. D., Vol. 13, 1895.
Baker v. Kennedy et al., E. D., Vol. 6, 1 Misc.
Baker v. P. R. R. Co., E. D., Vol. 10, 1897.
Baker v. Singer Mfg. Co., M. D., Vol. 1, 1888.
Baker v. Westmoreland and Cambria Nat. G Co., W. D., Vol. 5, 1893.
Baker, Forepaugh & Son v., E. D., Vol. 20, 188
Baker, Jackson v., E. D., Vol. 3, 1892. Misc.
Baker, Kennedy v., W. D., Vol. 14, 1893.
Baker, Miller et al. v., W. D., Vol. 10, 1893.
Baker, Ogle v., E. D., Vol. 6, 1889.
Baker, Phil. City v., E. D., Vol. 36, 1891.
Baker, Phila. City to use of Mack v., E. D., V 19, 1890.
Baker, Slobig v., E. D., Vol. 18, 1885.
Baker, Thatcher v., E. D., Vol. 4, 1884.
Baker Appeal, E. D., Vol. 13, 1886.
Baker Appeal, W. D., Vol. 6, 1885.
Baker et al. v. Allegheny Val. R. R. Co., M. Vol. 1, 1880.
Baker et al. v. Amer. Academy of Music, C. Phil. Co., Vol. 21, 1884. Misc.
Baker et al. v. Kennedy, Adm., et al., E. D., V 6, 1885.
Baker et al. v. Leibert et ux, E. D., Vol. 34, 1
Baker et al. v. Marvin et al., W. D., Vol. 1883.
Baker et al. v. Pepper et al., E. D., Vol. 4, 188
Baker et al. v. Pepper et al. and Ameri Academy of Music, E. D., Vol. 21, 1884. Mis
Baker et al., Dubois Boro. v., E. D., Vol. 20, 1
Baker et al., Lewis v., E. D., Vol. 35, 1892.
Baker et al., Lewis, E. D., Vol. 25, 1893.
Baker et al., McCune v., E. D., Vol. 26, 1893.
Baker et al., Shirk et al. v., M. D., Vol. 6, 188
Baker et al., Temple v., E. D., Vol. 8, 1887.
Baker et al. Appeal, E. D., Vol. 22, 1888.
Baker et ux v. North East Borough E. D., Vol. 1892.
Baker et ux, Miller et al. v., W. D., Vol. 18, 189
Bakes et al. v. Reese, E. D., Vol. 21, 1892.
Bakewell, Lutz v., W. D., Vol. 1, 1880.
Bakewell, Jr., Seibert v., W. D., Vol. 6, 1878.
Bald Eagle, Powers et ux v., E. D., Vol. 30, 188
Bald Eagle Val. R. R. Co., Hayes v., E. D., V 1, 1886.
Bald Eagle Valley Ry. Co. et al. Appeal, E. Vol. 13, 1895.
Baldwin v. Commonwealth, E. D., Vol. 26, 189
Baldwin v. Phila. City, E. D., Vol. 30, 1881. M
Baldwin v. Taylor et al., E. D., Vol. 4, 1894.
Baldwin v. Von der Ahe, W. D., Vol. 14, 1897.
Baldwin Appeal v., E. D., Vol. 27, 1891.
Balentine et al., Sloan v., W. D., Vol. 2, 1890.
Balfour v. Russell et al., W. D., Vol. 13, 1894.
Balfour, Miller P., W. D., Vol. 15, 1890.

Ball—Bank.

Ball v. Campbell et al., E. D., Vol. 14, 1890.
Ball (Exr.) v. Davidson (Admx.), E. D., Vol. 10, 1889.
Ball, Phil. City v., E. D., Vol. 35, 1891.
Ball & Co., Fisher v., W. D., Vol. 7, 1880.
Ball Engine Co., Prescott v., E. D., Vol. 2, 1896.
Ballard et al., N. Y., L. E. and Western R. R. Co., E. D., Vol. 29, 1887.
Ballantine Appeal, E. D., Vol. 51, 1897.
Ballantine et al. v. Negley et al., W. D., Vol. 10, 1893.
Ballard et al. v., Ward et al., E. D., Vol. 1879.
Ballbeck et al. v. Donaldson et al., E. D., Vol. 2, 18... Misc.
Ballbeck et al. v. Greer, et al., E. D., Vol. 2, 18... Misc.
Ballentine v. Ballentine, W. D., Vol. 13, 1888.
Ballentine, Ballentine v., W. D., Vol. 13, 1888.
Ballentine, White v., W. D., Vol. 5, 1880.
Balliet v. Brown, E. D., Vol. 22, 1882.
Balliet v. Brown & Bro., E. D., Vol. 19, 1882. Misc.
Balliet v. Brown & Bro., E. D., Vol. 22, 18... Misc.
Balliet v. Brown et al., E. D., Vol. 28, 1882. Misc.
Balliet et al. Appeal, E. D., Vol. 16, 1863. Misc.
Balliet et al. Appeal, E. D., Vol. 26, 1881.
Balliet et al. Admrs. Appeal, E. D., Vol. 26, 1866. Misc.
Ballman v. Heron, E. D., Vol. 47, 1893.
Ballman v. Heron et al., E. D., Vol. 19, 1895.
Ballow & Eccles, Jr., Appeal, E. D., Vol. 33, 1890.
Balmer Appeal, E. D., Vol. 40, 1896.
Balmer et al., Commonwealth ex rel., Parris v., W. D., Vol. 9, 1894.
Balph et al. v. Liberty Nat. Bk., W. D., Vol. 12, 1896.
Balph et al., Commonwealth v., E. D., Vol. 53, 1884. Misc.
Balthaser Appeal, E. D., Vol. 17, 1890.
Balthaser et al., R. and P. R. R. Co., now P. S. V. R. R. Co. v., E. D., Vol. 47, 1889.
Balt. and C. V. R. R. Ext. Co. v. C. V. R. R. Co., M. D., Vol. 8, 1881.
Balt. and C. V. R. R. Ext. Co. v. Seipel et ux, M. D., Vol. 2, 1888.
Balt. and C. V. R. R. ext. Co., Duke v., M. D., Vol. 2, 1888.
Balt. and Ohio Emp. Relief Asson. v. Post, W. D., Vol. 3, 1888.
B. and O. R. R. Co. v. Bambrey, W. D., Vol. 8, 1888.
B. and O. R. R. Co. v. Colvin, W. D., Vol. 6, 1887.
B. and O. R. R. Co. v. Davis & Moore, W. D., Vol. 4, 1887.
B. and O. R. R. Co. v. Hughes, E. D., Vol. 28, 1893.
B. and O. R. R. Co. v. Kensington Land Co. et al., E. D., Vol. 48, 1895.
B. and O. R. R. Co. v. Myers, E. D., Vol. 30, 1892.
B. and O. R. R. Co. v. Schwindling, W. D., Vol. 3, 1881.
B. and O. R. R. Co. v. Sulphur Springs Independent School Dist., W. D., Vol. 13, 1882.
B. and O. R. R. Co. v. Sulphur Springs Independent School Dist. of Sewickly Twp., W. D., Vol. 7, 1880.
B. & O. R. R. Co., Davis v., W. D., Vol. 2, 1892.
B. and O. R. R. Co., Graft v., E. D., Vol. 19, 1887.
B. and O. R. R. Co., Hasteller & Co. v., W. D., Vol. 2, 1887.
B. and O. R. R. Co., Hays v., W. D., Vol. 13, 1882.
B. & O. R. R. Co., Keller v., E. D., Vol. 44, 1895.
B. and O. R. R. Co., Kelly v., W. D., Vol. 14, 1887.
B. & O. R. R. Co., Keng v., E. D., Vol. 5, 1893.
B. & O. R. R. Co., Keng v., E. D., Vol. 56, 1893.
B. and O. R. R. Co., Kennelty v., W. D., Vol. 21, 1894
B. and O. R. R. Co. Liston v., Vol. 14, 1893.
B. and O. R. R. Co., Mt. Pleasant Boro. v., W. D., Vol. 5, 1890.
B. and O. R. R. Co., Pastories v., E. D., Vol. 45, 1892.
B. and O. R. R. Co., Simon v., E. D., Vol. 4, 1895.
B. and O. R. R. Co., Smith v., W. D., Vol. 14, 1893.
B. and O. R. R. Co., Spisak v., W. D., Vol. 8, 1892.
B. and O. R. R. Co., Tissue v., E. D., Vol. 8, 1885.
B. and O. R. R. Co., Unger v., W. D., Vol. 9, 1884.
B. and O. R. R. Co. et al., Chambers v., W. D., Vol. 14, 1890.
B. and O. R. R. Co. et al., Duggan v., W. D., Vol. 17, 1893.
Balt. and Phila. R. R. Co. v. Flower, E. D., Vol. 4, 1889. Misc.
Balt. and Phil. R. R. Co. v., Sloan, et al., Vol. 17, 1888.
Balt. and Phil. R. R. Co. v. Springer, E. D., Vol. 16, 1887.
Balt. and Phil. R. R. Co., Anderson v., E. D., Vol. 19, 1891.
Balt. and Phil. R. R. Co., Damon v., E. D., Vol. 14, 1887.
Balt. and Phil. R. R. Co., Hancocks et al. v., Vol. 31, 1887.
Balt., N. Y. and P. R. R. Co., Commonwealth v., E. D., Vol. 39, 1888.
Bamberger & Co., Barnes & Co. v., E. D., Vol. 38, 1898.
Bambrey, B. and O. R. R. Co. v., W. D., Vol. 8, 1888.
Bancroft v. Oakland Cemetery Co., E. D., Vol. 37, 1894.
Bane et al. v. Sutton, W. D., Vol. 24, 1883.
Banger v. Williamsport et al., E. D., Vol. 36, 1883. Misc.
Bangor Borough, Jones v., E. D., Vol. 38, 1891.
Bangor, E. Con. Slate Co., Commonwealth v., M. D., Vol. 2, 1892.
Banister, Heis v., E. D., Vol. 6, 1896.
Bank v. Bumm et al., E. D., Vol. 21, 1885.
Bank, Allegheny City Ger. Nat. v. Foreman, W. D., Vol. 10, 1890.
Bank, Allegheny Nat. v. Bailey et al., W. D., Vol. 4, 1891.
Bank, Allegheny Nat. v. McCutcheon et al., W. D., Vol. 22, 1893.
Bank, Allegheny Nat., Bailey v., W. D., Vol. 23, 1883.
Bank, Allegheny Nat., Stewart et ux v., W. D., Vol. 5, 1881.
Bank, Allegheny Nat. Appeal, W. D., Vol. 7, 1881.
Bank, Allentown, 1st Nat. v. Hoch, E. D., Vol. 5, 1879.
Bank, Allentown, 1st Nat. v. Leisenring, W. D., Vol. 6, 1880.
Bank, Allentown, First Nat. v. Rex, E. D., Vol. 5, 1879.
Bank, Allentown 1st Nat. v., Rex, E. D., Vol. 8, 1879.
Bank, Allentown 1st Nat., Resh v., Vol. 2, 1880.
Bank, Allentown 1st Nat., Steckel et al. v., W. D., Vol. 2, 1880.
Bank, Allentown 1st Nat., Williams v., E. D., Vol. 19, 1883.
Bank, Allentown 1st Nat., Ziegler v., W. D., Vol. 6, 1880.
Bank, Allentown, 2d Nat., Sieger v., E. D., Vol. 31, 1887. Misc.

Bank—Bank.

Bank, Altoona 2d Nat. v. Dunn, E. D., Vol. 21, 1891.
Bank, Allentown Nat. v. Trexler, E. D., Vol. 22, 1896.
Bank, Annville Nat. v., Kettering, E. D., Vol. 28, 1883. Misc.
Bank, Annville Nat., Kuser v., E. D., Vol. 25, 1883.
Bank, Apollo Sav., McConnell v., W. D., Vol. 21, 1891.
Bank, Arsenal, Pbg. Smith v., W. D., Vol. 22, 1883.
Bank, Ashland Sav., Costello et al. v., E. D., Vol. 5, 1885.
Bank, Athens, Pa., 1st Nat., Osborn v., E. D., Vol. 42, 1895.
Bank, Athens, Pa., 1st Nat., Osborn v., E. D., Vol. 45, 1893.
Bank, Atlas Nat. of Chicago, Richardson et al. v., W. D., Vol. 11, 1894.
Bank, Balt. Citizens' Nat. v. Williams, E. D., Vol. 45, 1895.
Bank, Bedford Co. v. Juniata Bdg. and Loan Assn. v., E. D., Vol. 1, 1892.
Bank, Bedford Co., Moseby v., M. D., Vol. 1, 1886.
Bank, Bedford 1st Nat. v. Stever, E. D., Vol. 17, 1895.
Bank, Boyerstown Nat. v. Hartman et ux, E. D., Vol. 22, 1892.
Bank, Brookville, 1st Nat. v., Cathers, W. D., Vol. 4, 1894.
Bank, Buffalo, N. Y., City v. Easton Boot and Shoe Co., E. D., Vol. 51, 1897.
Bank, Butler Sav. v. Osborne et al., W. D., Vol. 19, 1893.
Bank, Butte, Montana, 1st Nat. v. Fiske & Co., E. D., Vol. 8, 1889.
Bank, Camden Nat., Appeal, E. D., Vol. 56, 1894.
Bank, Camden State Nat., Appeal, E. D., Vol. 27, 1891.
Bank, Carbondale 1st Nat., Cowperthwaite et ux vs., E. D., Vol. 3, 1882.
Bank, Carbondale First National, Cowperthwaite et ux v., E. D., Vol. 18, 1886.
Bank, Carlisle Farmers' Spahr v., M. D., Vol. 2, 1880.
Bank, Carlisle Dep., Appeal, E. D., Vol. 25, 1894.
Bank, Carlisle Dep., Comp v., M. D., Vol. 2, 1880.
Bank, Catasauqua Nat. v. North, E. D., Vol. 39, 1894.
Bank, Central, Bughman v., W. D., Vol. 12, 1893. 1893.
Bank, Central, Allegheny Co. v. Fulton, Marvin & Co., W. D., Vol. 2, 1880.
Bank, Central Nat. v. Dreydoppel, E. D., Vol. 34, 1890.
Benk, Central National, United Security Life Ins. and Trust Co. of Pa. v., E. D., Vol. 33, 1897.
Bank, Cent., Pittsburgh v., Earley, E. D., Vol. 19, 1886.
Bank, Central Pittsburgh v. Earley, W. D., Vol. 7, 1887.
Bank, Chambersburg Nat. Appeal, E. D., Vol. 11, 1896.
Bank, Chestnut St. Nat. v. Ellis, E. D., Vol. 45, 1893.
Bank, Chestnut St. Nat. v. Fidelity Ins., Trust and Safe Dep. Co. Tr., E. D., Vol. 9, 1898.
Bank, Chestnut St. Nat. et al., Commonwealth et al. v., E. D., Vol. 26, 1898.
Bank, Chestnut St. Nat., Phil., et al., Conway v., E. D., Vol. 26, 1898.
Bank, City Sav. (Allegheny Co.) Appeal, W. D., Vol. 11, 1884.
Bank, Citizens and Miners Sav. and Trust Co. v. Gillespie, E. D., Vol. 3, 1887.
Bank, Citizens Nat. of Latrobe, Pepperday v., W. D., Vol. 11, 1897.
Bank, Citizens' Nat. of Towanda, Pa. v. Piol E. D., Vol. 22, 1889.
Bank, Citizens Nat. of Warren, Pa., v. Alexand E. D., Vol. 36, 1888.
Bank, Clarion 1st Nat. v. Brenneman et al., W. Vol. 6, 1885.
Bank, Clarion 1st Nat., Gruber, Sr. v. W. Vol. 6, 1878.
Bank, Clarion 1st Nat., Gruber v., Vol. 12, 187
Bank, Clarion Second Nat. v. Morgan et al., W. Vol. 16, 1894.
Bank, Clearfield Co. Nat., Albert et al. v., M. Vol. 1, 1830.
Bank, Clearfield Co. Nat., Humphrey v., E. Vol. 5, 1885.
Bank, Columbia 1st Nat., Lerch Hardware Co. E. D., Vol. 21, 1885.
Bank, Columbia 1st Nat. v. Herr, E. D., Vol. 1889.
Bank, Columbia Nat. v. Williamsport Gas Co., D., Vol. 19, 1883.
Bank, Columbia Nat. v. Williamsport Gas. C et al., E. D., Vol. 2, 1881.
Bank, Columbia Nat. v. Williamsport Gas Co. al., E. D., Vol. 32, 18... Misc.
Bank, Columbian Nat. v. Williamsport Gas C E. D., Vol. 32, 1874. Misc.
Bank, Columbian, Assigned Estate, E. D., V 14, 1887. Misc.
Bank, Columbian in matter of assigned esta Auditors' Report in Court of Common Ple Phila. Co., E. D., Vol. 14, 1887. Misc.
Bank, Commercial Nat. of Pa. v. McClain et a E. D., Vol. 20, 1895.
Bank, Corn Exchange Nat. v. Solicitors' Loan a Trust Co. et al., E. D., Vol. 2, 1898.
Bank, Commercial Nat. of Pa., Beckhaus v., D., Vol. 25, 1887.
Bank, Commercial Nat. of Pa., Hazlett v., E. Vol. 36, 1889.
Bank Commercial Nat. of Pa. Appeal, E. D., V 38, 1896.
Bank, Commercial Nat. of Reading v. Henning E. D., Vol. 6, 1882. Misc.
Bank, Commonwealth Nat., Shoemaker v., E. Vol. 21, 1879. Misc.
Bank, Conneautville, 1st Nat. et al. v. Brady, Re W. D., Vol. 15, 1890.
Bank, Continental Nat. v. Draper, E. D., Vol. 1879.
Bank, Corry First Nat., Howe v., E. D., Vol. 1883.
Bank, Corry 1st Nat. v. Wyman et al., E. D., V 16, 1883.
Bank, Corry 1st Nat., Wyman et al. v., E. Vol. 17, 1883.
Bank, Danville 1st Nat. v. Creveling et al., E. Vol. 60, 1895.
Bank, Del. Nat. v. Headley, E. D., Vol. 21, 188
Bank, Diamond Nat., Liggett Spring and Axle v., W. D., Vol. 11, 1885.
Bank, Dollar Sav. v. Burns, W. D., Vol. 6, 187
Bank Dollar Sav., Burrill v., W. D., Vol. 11, 187
Bank, Du Bois Dep. Assignee v. Kuntz, E. Vol. 26, 1896.
Bank, Duquesne Nat. v. Williams, W. D., Vol. 1892.
Bank, East Side v. Columbus Tanning Co., E. Vol. 12, 1895.
Bank, Easton 1st Nat. v. Wirebach, Exr., E. Vol. 20, 1877. Misc.
Bank, Easton First Nat. v. Wirebach, E. D., V 14, 1888.
Bank, Farmers' and Drovers' Nat., Waynesbu Pa. v. Braden et al., W. D., Vol. 8, 1891.

Bank—Bank.

Bank, Farmers' and Drovers Nat., Waynesburg v. Lantz et al., W. D., Vol. 9, 1891.
Bank, Farmers' and Drovers' Nat., Waynesboro v. Rhodes et al., W. D., Vol. 9, 1891.
Bank, Farmers' and Mechanics' Nat., Hieskell v., E. D., Vol. 2, 1879.
Bank, Farmers' and Mech. Nat., Hieskell v., E. D., Vol. 13, 1879.
Bank, Farmers' and Mech. National of Phil. v. Loftus, E. D., Vol. 36, 1889.
Bank, Farmers' Dep. Nat., German Nat. Bank v., W. D., Vol. 9, 1887.
Bank, Farmers', Fink v., M. D., Vol. 1, 1896.
Bank, Farmers', of Harrisburg v., Ritter Assignee, E. D., Vol. 17, 1888.
Bank, Farmers', of Springville, N. Y. v., Shippey et al., E. D., Vol. (Stamped 1896) , 1893.
Bank, Farmers', of Springville, N. Y. v. Shippey et al., E. D., Vol. 11, 1895.
Bank, Fayette Co. Nat., Dushane et al. v., W. D., Vol. 8, 1881.
Bank, 5th Nat., Commonwealth v., W. D., Vol. 23, 1883.
Bank, Fort Pitt Nat., Pbg., Iron City Nat. Bk., Pbg. v., W. D., Vol. 22, 1892.
Bank, Fourth St. Nat. v., Bacon, E. D., Vol. 18, 1894.
Bank, Fourth St. Nat. v., Whittaker, E. D., Vol. 18, 1894.
Bank, Fourth St. Nat., Crane Jr., et al. v., E. D., Vol. January T., 1894. Misc.
Bank, Fourth St. Nat. Appeal, E. D., Vol January T., 1894. Misc.
Bank, Franklin Sav. v. Fatzinger, E. D., Vol. 14, 1883. Misc.
Bank, Franklin Sav. v. Shade, E. D., Vol. 15, 1883
Bank, Franklin Sav. v. Shade, E. D., Vol. 25, 1886.
Bank, Franklin Savings to use of Miller Assignee v. Fatzinger, E. D., Vol. 14, 1883. Misc.
Bank, Franklin Savings, to use of Miller Assignee v. Shade, E. D., Vol. 14, 1885. Misc.
Bank, Fredonia Nat. v. Borden et al., W. D., Vol. 1, 1894.
Bank, Fredonia Nat. v. Perrin et al., W. D., Vol. 16, 1895.
Bank, Freehold, Van Gordon v., W. D., Vol. 9, 1886.
Bank, Freeport v. Egan et al., W. D., Vol. 10, 1891.
Bank, German American et al. v., Ruth et al., W. D., Vol. 3, 1878.
Bank, German Nat., Pittsburgh v. Farmers' Deposit National Bank, W. D., Vol. 9, 1887.
Bank, German Nat. Pbg., Westinghouse v., W. D., Vol. 11, 1898.
Bank, Ger. Nat., Pbg. et al., Westinghouse v., W. D., Vol. 5, 1898.
Bank, German Security, Holmes et al. v., W. D., Vol. 4, 1878.
Bank, Germania Sav., Lewis v., W. D., Vol. 6, 1880.
Bank, Girard Nat. v. McEntee, E. D., Vol. 19, 1881. Misc.
Bank, Girard National, Bennett & Co. v., E. D., Vol. 23, 1898.
Bank, Girard Nat/ of Phila. v. Maguire, E. D., Vol. 3, 1882.
Bank, Girard Nat., of Phila., Maguire et al v., E. D., Vol. 19, 1882. Misc.
Bank, Hbg. 1st Nat. v. Spahn & Hess, E. D., Vol. 5, 1884.
Bank, Hbg. Nat. v. Bradshaw, M. D., Vol. 2, 1896.
Bank, Harrisburg Nat. v. Harrisburg Sch. Dist., M. D., Vol. 3, 1884.
Bank, Harrisburg State v., Rhoads, E. D., Vol. 3, 1879.
Bank, Honeybrook 1st Nat., Warwick Iron Co. v., E. D., Vol. 10, 1886.
Bank, Huntingdon 1st Nat., Kine v., M. D., Vol. 1, 1888.
Bank, Ind. Nat., Allentown, Sieger v., E. D., Vol. 31, 1889. Misc.
Bank, Ind. Nat., Pbg., Wilson v., W. D., Vol. 4, 1886.
Bank, Ind. Nat., Titusville, Pa. v. Gibbs & Sterritt Mfg. Co., E. D., Vol. 10, 1884.
Bank, Indiana 1st Nat. Appeal, W. D., Vol. 4, 1897.
Bank, Iron City Nat., Pbg. v. Fort Pitt Nat. Bk., Pbg., W. D., Vol. 22, 1892.
Bank, Jamestown, N. Y., 1st Nat. v. Scofield et al., E. D., Vol. 30, 1895.
Bank, Jenkintown Nat. v. Fulmor, E. D., Vol. 20, 1888.
Bank, Jenkintown National, Jones v., E. D., Vol. 21, 1888.
Bank, Kensington Nat., De Haven v., E. D., Vol. 2, 1874. Misc.
Bank, Kensington Nat. et al., Goldbeck et al v., E. D.. Vol. 45, 1891.
Bank, Kutztown Sav., Fisher v., E. D., Vol. 32, 1874. Misc.
Bank, Kutztown Sav., Fisher v., E. D., Vol. 23, 1883.
Bank, Lackawanna Val. v., City of Scranton, E. D., Vol. 31, 1883. Misc.
Bank. Lackawanna Valley, Scranton City v., E. D., Vol. 13, 1883.
Bank, Lancaster Co. Nat. v. Boffenmeyer et al.,E. D., Vol. 49, 1894.
Bank, Lancaster Co. Nat. v. Garber, E. D., Vol. 24, 1896.
Bank, Lancaster Co. Nat. v. Henning, E. D., Vol. 7, 1895.
Bank, Lanc. Co., Nat. v. Huver, E. D., Vol. 29, 1886, & Vol. 9, 1886.
Bank. Lancaster Co. Nat., Roland v., E. D., Vol. 8, 1890.
Bank, Lancaster Co. Nat. Appeal, E. D., Vol. 5, 1888.
Bank, Lancaster 1st Nat. v. Hartman, E. D., Vol. 16, 1881. Misc.
Bank, Lancaster 1st Nat. v. Hartman, E. D., Vol. 21, 1885.
Bank, Lancaster 1st Nat. v. Shreiner et al., E. D., Vol. 21, 1885.
Bank, Lancaster, 1st. Nat., Hartman v., E. D., Vol. 24, 1883.
Bank, Lancaster 1st Nat., Zahm v., E. D., Vol. 23, 1883. Misc.
Bank, Lancaster National v. Hartman, E. D., Vol. 2, 1881.
Bank, Lebanon Valley Nat., Siebert v. E. D., Vol. 57, 1897.
Bank, Liberty Nat., Balph et al. v., W. D., Vol. 12, 1896.
Bank, Liberty Nat., Murphy and Hamilton v., W. D., Vol. 4, 1896.
Bk. Liberty Nat., Murphy et al. v., W. D.
Bank, Lititz Nat. v. Siple, M. D., Vol. 1, 1891.
Bank, Lock Haven 1st Nat. v. Mason, M. D., Vol. 4, 1880.
Bank, Lock Haven 1st Nat. v. Peltz, E. D., Vol. 30, 1896.
Bank, Lock Haven 1st Nat. v. Peltz, E. D., Vol. 50, 1897.
Bank, Lock Haven Nat., McCormick Admr. v., M. D., Vol. 2, 1880.
Bank, Lock Haven Nat., McCormick Admr. v., M. D., Vol. 4, 1880.
Bank, Lumberman's Nat. Appeal, E. D., Vol. 33, 1879. Misc.

Bank—Bank.

Bank, Lumberman's Nat., Lycoming Co., Appeal, E. D., Vol. 33, 1883.
Bank, Macungie Sav. v. Kottenstein, E. D., Vol. 5, 1879.
Bank, Macungie Sav., Kottenstein v., W. D., Vol. 6, 1880.
Bank, Mahanoy City 1st Nat. v. Gorman, E. D., Vol. 13, 1885.
Bank, Mahanoy City 1st Nat. v. Gorman, E. D., Vol. 21, 1885.
Bank, Mahanoy City First Nat. et al. v., Sheaffer et al., E. D., Vol. 49, 1892.
Bank, Manufacturers' and Merchants' v. Kunkle, W. D., Vol. 3, 1878.
Bank Marine Nat., Erie, Walker v., W. D., Vol. 10, 1881.
Bank, Mfrs. Nat., Elbert v., E. D., Vol. 9, 1887.
Bank, Mauch Chunk 2d Nat., Lerch Hardware Co. v., E. D., Vol. 21, 1885.
Bank, Meadville Nat. et al., Crawford Co., et al., E. D., Vol. 55, 1894.
Bank, Mechanics' Nat. of Phil., Driesbach v., E. D., Vol. 29, 1883. Misc.
Bank, Mechanics' Nat., of Phil., Dreisbach v., E. D., Vol. 21, 1886.
Bank, Mercantile Nat. N. Y. City v. Lauth, E. D., Vol. 39, 1891.
Bank, Merchants' and Mfg., Metropolitan Nat. Bk., Pbg. v., W. D., Vol. 6, 1892.
Bank, Merchants' and Mfg. Nat., Pbg., Baeder Glue Co. et al. v., E. D., Vol. 33, 1894.
Bank, Merchants' and Mfg. Nat. of Pbg., Commonwealth v., M. D., Vol. 1, 1895.
Bank, Merchants' and Mechanics v. Spratt, Johnston & Co., W. D., Vol. 11, 1884.
Bank, Merchants' and Mechanics' Nat. Pbg. v. Tinker, et al., W. D., Vol. 10, 1892.
Bank, Merchants' and Mechanics' Nat., Spratt et al. v., W. D., Vol. 1, 1886.
Bank, Merchants' and Mechanics' of Scranton, May v., E. D., Vol. 22, 1885. Misc.
Bank, Merchants of Easton, Rush et al. v., E. D., Vol. 3, 1879.
Bank, Merchants' of Easton v. Shouse, Admx., E. D., Vol. 7, 1883.
Bank, Metropolitan Nat. et al., Oliver v., W. D., Vol. 3, 1881.
Bank, Metropolitan Nat., Pbg. v. Merchants' and Mfg. Nat. Bk., W. D., Vol. 6, 1892.
Bank, Mifflin Co. Nat. v. Thompson, E. D., Vol. 45, 1891.
Bank, Mifflin Co. Nat. Appeal, M. D., Vol. 6, 1881.
Bank, Millersburg 1st. Nat., Haener v., M. D., Vol. 3, 1880.
Bank, Millersburg 1st Nat. Appeal, M. D., Vol. 1, 1883.
Bank, Minors Nat., of Pottsville v. Bright, E. D., Vol. 1, 1886.
Bank, Miners' Nat., of Pottsville v. Bright, E. D., Vol. 23, 1887.
Bank, Miners' Trust Co., McCamant v., E. D., Vol. 2, 1884.
Bank, Miners' Trust Co., Phila. & Read. R. R. Co. v., E. D., Vol. 23, 1885.
Bank, Monongahela Nat. Appeal, W. D., Vol. 6, 1891.
Bank, Montgomery Nat., Morristown et al., Shephard et al. v., E. D., Vol. 51, 1894.
Bank, Montgomery Nat., Norristown, Appeal, E. D., Vol. 11, 1891.
Bank, Montrose 1st Nat., Searle v., E. D., Vol. 2, 1885.
Bank, Morris v., E. D., Vol. 4, 1879.
Bank, Myerstown v. Roessler, E. D., Vol. 31, 1897.
Bank, National Keystone, of Erie v. Parsons, E. D., Vol. 9, 1884.
Bank, National Security, Rapp et al. v., E. D., Vol. 29, 1890.
Bank, Nat. Union, of Reading, Todd v., E. D., Vol. 43, 1889.
Bank, N. Y. Chemical Nat. v. Tuttle et al., E. D., Vol. 7, 1886.
Bank, N. Y. 4th Nat. and Warner Appeal, W. D., Vol. 14, 1888.
Bank, N. Y. Nat. Banking Assn. v. Amer. Ship Building Co., E. D., Vol. 25, 1887.
Bank, Ninth Nat. Chipman & Holt v., Vol. 19, 1888.
Bank, Northern Liberties Nat. v. American Ship Building Assn., E. D., Vol. 10, 1885.
Bank, Northern Liberties, Nat., Hicks v., E. D., Vol. 8, 1895.
Bank, Northumberland 1st Nat. v. McMichael, E. D., Vol. 9, 1883.
Bank, Odd Fellows Savings, Miller v., W. D., Vol. 10, 1896.
Bank, Omaha 1st Nat. v. Crosby, W. D., Vol. 2, 1896.
Bank, O'Neil and Dollar Sav. v. Amer. Fire Ins. Co., W. D., Vol. 22, 1894.
Bank, O'Neil and Dollar Savings v. Artisans' Ins. Co., W. D., Vol. 22, 1894.
Bank, Owego, First Nat. Appeal, E. D., Vol. 14, 1893.
Bank, Oxford Nat. v. Kirk, E. D., Vol. 3, 1879.
Bank, Peabody, Miller v., E. D., Vol. 33, 1883. Misc.
Bank, Penna. v. City of Pittsburgh, W. D., Vol. 24, 1883.
Bank, Penn., Farmers' Dep. and Nat. Bank of Pbg. v., W. D., Vol. 10, 1888.
Bank, Penna., et al. v. Hopkins et al., W. D., Vol. 5, 1885.
Bank, Pa., et al., Swentzel et al. v. (No. 1), W. D., Vol. 17, 1891.
Bank, Pa., et al., Swentzel et al. v. (No. 2), W. D., Vol. 18, 1891.
Bank, Pa. et al., Unger et al. v. (No. 1), W. D., Vol. 17, 1891.
Bank, Pa. et al., Unger et al. v. (No. 2), W. D., Vol. 18, 1891.
Bank, Penna., In re Voluntary Assignment, W. D., Vol. 15, 1894.
Bank, Penna., In re Voluntary Assignment v. Warner, W. D., Vol. 21, 1892.
Bank, Penna. National, of Reading, Pa., Heere et al. v., E. D., Vol. 46, 1894.
Bank, People's v. Spering et al., W. D., Vol. 4, 1880.
Bank, People's, McKeesport, Kerr v., W. D., Vol. 10, 1893.
Bank, People's Nat., Pittsburgh et al., Loeffert et al. v., W. D., Vol. 15, 1897.
Bank, People's, Phila. v. Troutman, E. D., Vol. 6, 1879.
Bank, People's Saving, Pbg. v. Alexander, E. D., Vol. 7, 1890.
Bank People's Saving, Pbg. Appeal, E. D., Vol. 8, 1886.
Bank, People's Sav., Pittston, et al., Luzerne Build. and Sav. Assn. v., Vol. 1, 1883.
Bank, People's Sav. Pittston, Luzerne Build. Assn. v., E. D., Vol. 18, 1891.
Bank, People's Wilkes-Barre v., Legrand, E. D., Vol. 24, 1882.
Bank, Peoria Central v. Gallagher, E. D., Vol. 7, 1893.
Bank, Phoenixville Nat. v. Phil. & Read. R. R. Co., E. D., Vol. 5, 1894.

Bank—Bank.

Bank, Phila. Nat. v., Hilgert, E. D., Vol. 16, 1883.
Bank, Phila. Nat. v. Pa. Warehousing and Safe Dep. Co. et al., E. D., Vol. 21, 1891.
Bank, Phila. Nat., Smith & Carpenter v., E. D., Vol. 2, 1879.
Bank, Phil. Nat. Merchants v. Goodman, E. D., Vol. 7, 1884.
Bank, Phila. Third Nat. v. Miller et al., M. D., Vol. 7, 1879.
Bank, Phila. Third Nat., Miller et al. v., M. D., Vol. 7, 1879.
Bank, Phila. 3d Nat. et al. Appeal, E. D., Vol. 15, 1890.
Bank, Phila. 6th Nat., Maynard & Co. v., M. D., Vol. 6, 1881.
Bank, Philipsburg B. L. & S., American Slate Co. v., W. D., Vol. 1, 1880.
Bank, Pittsburgh v. Hinds et al., W. D., Vol. 13, 1897.
Bank, Pbg. Central v. Earley, E. D., Vol. 19, 1886.
Bank, Pittsburgh Central v. Earley, E. D., Vol. 17, 1888.
Bank, Pittsburgh Commerce v. McMurray et al., W. D., Vol. 13, 1881.
Bank, Pittsburgh Commerce, Hall et al. v., W. D., Vol. 9, 1884.
Bank, Pittsburgh Commerce, McComb et ux v., W. D., Vol. 12, 1882.
Bank, Pittsburgh 1st Nat., Granby Mining and Smelting Co. v., W. D., Vol. 19, 1893.
Bank, Pittsburgh Mechanics' Nat. v. Singer, et al., W. D., Vol. 11, 1879.
Bank, Pittsburgh Nat., Kuntz et al. v., W. D., Vol. 6, 1878.
Bank, Pittsburgh 3d Nat., F. M. Bk., Birmingham v., Vol. 12, 1894.
Bank, Pittsburgh 5th Nat. v. Ashworth, W. D., Vol. 3, 1888.
Bank, Pottsville, Cake v., E. D., Vol. 26, 1887.
Bank, Quaker City Nat. v. Hepworth & Co., E. D., Vol. 41, 1898.
Bank, Quaker City Nat., Tift v., E. D., Vol. 22, 1891.
Bank, Reading Citizens' et al., Fritch v., E. D., Vol. 10, 1898.
Bank, Reading 2d Nat. v. Wentzel, E. D., Vol. 37, 1891.
Bank, Real Estate Sav., Allegheny Co., Rake v., W. D., Vol. 2, 1880.
Bank, Republic, Carpenter v., E. D., Vol. 4, 1884.
Bank, Republic Nat., Gormley, Admx. v., E. D., Vol. 8, 1883.
Bank, Republic Nat. v., Rochester Tumbler Co. et al., W. D., Vol. 5, 1895.
Bank, Republic Nat. Appeal, E. D., Vol. 25, 1894.
Bank, Savings, Scranton, Collins v., E. D., Vol. 10, 1884.
Bank, Sav., Scranton, et al. v. Clark et al., W. D., Vol. 13, 1879.
Bank, Savings, B. and L. of Philipsburg, American Slate Co. v., W. D., Vol. 1, 1880.
Bank, Sav., Pittsburgh v. Alexander, E. D., Vol. 8, 1886.
Bank, Scranton First Nat., Lackawanna Co. v., W. D., Vol. 8, 1880.
Bank, Selinsgrove 1st Nat. v. Eckbert, E. D., Vol. 23, 1884. Misc.
Bank, Shackamaxon v. Yard et ux, E. D., Vol. 25, 1890.
Bank, Slatington Nat. Appeal, E. D., Vol. 47, 1897.
Bank, Smithfield Nat. et al., Union Sav. and Dep. Bank et al. v., W. D., Vol. 6, 1878.
Bank, Southwestern Nat., Phila. v. Powel, E. D., Vol. 42, 1893.
Bank, Spring City Nat., Essick v., E. D., Vol. 6, 1885.
Bank, State, Camden Nat. v., Pennock et al., E. D., Vol. 6, 1888. Misc.
Bank, Stroudsburg v. Wilson & Co., E. D., Vol. 13, 1887.
Bank, Superior Nat. v. Stadelman, E. D., Vol. 20, 1893.
Bank, Tamaqua First National v. Shoemaker, E. D., Vol. 20, 1886.
Bank, Third Nat., Bisbing v., W. D., Vol. 4, 1880.
Bank, Titusville Sav. v. Neill, E. D., Vol. 11, 1876. Misc.
Bank, Titusville Sav., In re Assign. to Neill, E. D., Vol. 22, 1874. Misc.
Bank, Titusville Sav., In re Assignment to Neill, C. P., Vol. 11, 1876. Misc.
Bank, Titusville 2d Nat., Moody et al v., W. D., Vol. 12, 1881.
Bank, Towanda 1st Nat. v. Ladd et al., E. D., Vol. 23, 1888.
Bank, Towanda 1st Nat. Appeal, E. D., Vol. 23, 1888.
Bank, Tradesman Nat. v. Indiana Bicycle Co., E. D., Vol. 52, 1894.
Bank, Tradesman's Nat. v. Indiana Bicycle Co., E. D., Vol. 59, 1895.
Bank, Tradesman's Nat., Jagode & Co., E. D., Vol. 49, 1897.
Bank, Tyrone v. Port et al., E. D., Vol. 47, 1893.
Bank, Union Appeal, M. D., Vol. 6, 1880.
Bank, Union Nat. v. Dersham, E. D., Vol. 3, 1883.
Bank, Union Nat., Hammerschlag v., E. D., Vol. 8, 1882.
Bank, Union Sav. and Dep. et al. v. Fife et al., W. D., Vol. 5, 1881.
Bank, Union Sav. and Dep. et al. v. Smithfield Nat. Bank et al., W. D., Vol. 6, 1878.
Bank, Uniontown 1st Nat. Appeal, E. D., Vol. 33, 1897.
Bank, Valley Nat., Lebanon v. Urich, E. D., Vol. 36, 1898.
Bank, Warren 1st Nat. v. Cadwallader, E. D., Vol. 14, 1888.
Bank, Warren 1st Nat. v. Fair, E. D., Vol. 22, 1889.
Bank, Warren Nat. v. Seneca Oil Works, E. D., Vol. 56, 1895.
Bank, Warren 1st Nat., Allen v., E. D., Vol. 34, 1889.
Bank, Watsontown's Appeal, M. D., Vol. 1, 1879.
Bank, Waverly 1st Nat. v. Hall et al., E. D., Vol. 30, 1892.
Bank, Waynesburg 1st Nat. v. Luse, W. D., Vol. 12, 1881.
Bank, Waynesboro Exchange v. Smith, W. D., Vol. 5, 1885.
Bank, Waynesboro Exchange, Montgomery v., W. D., Vol. 5, 1885.
Bank, Waynesburg 1st Nat., Biddle et al v., W. D., Vol. 9, 1881.
Bank, Waynesburg 1st Nat., Hughes v., W. D., Vol. 2, 1884.
Bank, West Branch Nat., Masser v., M. D., Vol. 4, 1881.
Bank, West Phila. v. Green, E. D., Vol. 14, 1883.
Bank, Western v. Wood et al., E. D., Vol. 19, 1881. Misc.
Bank, Wilkes-Barre Dep. and Sav. v. Wilkes-Barre City, E. D., Vol. 41, 1892.
Bank, Williamsport Nat. v. Watson et ux, M. D., Vol. 1, 1879.
Bank, York Co. Nat. v. Watson et ux, M. D., Vol. 1, 1879.
Bank, York, Western Nat., Miller v., E. D., Vol. 56, 1894.
Banks v. Banks, W. D., Vol. 17, 1898.
Banks v. Smith et al., E. D., Vol. 19, 1883.

Bank—Barton.

Bank, Warren 1st Nat. v. Fair, E. D., Vol. 22, 1889.
Bannan v. Com. and Treas of Schuylkill Co., W. D., Vol. 8, 1880.
Bannan v. Halberstadt, E. D., Vol. 49, 1892.
Bannon v. Lutz, E. D., Vol. 44, 1892.
Bannan, decd., In re Estate of E. D., Vol. 18, 1889. Misc.
Bannan et al. v. Graeff et al., E. D., Vol. 63, 1896.
Banta, Tigue v., E. D., Vol. 2, 1896.
Baptist, Harrisburg City v., M. D., Vol. 2, 1893.
Baptist Appeal, M. D., Vol. 2, 1893.
Barb v. Sayers et al., W. D., Vol. 5, 1884.
Barb, Sayers et al. v., W. D., Vol. 3, 1885.
Barber v. Conrow, E. D., Vol. 11, 1883.
Barber v. Lefavour et al., E. D., Vol. 11, 1896.
Barber v. Mensch, E. D., Vol. 5, 1893.
Barber, Gumaer v., E. D., Vol. 50, 1896.
Barber, Zimmerman v., E. D., Vol. 21, 1896.
Berber & Henderson, Erie City Iron Works v., E. D., Vol. 11, 1883.
Barber Appeal, E. D., Vol. 17, 1888.
Barber Appeal, E. D., Vol. 39, 1896.
Barber et al., Erie City Iron Works v., E. D., Vol. 17, 1886.
Barber et al., Phila. City v., E. D., Vol. 6, 1893.
Barbey v. Beaver, E. D., Vol. 31, 1888.
Barbey & Sons et al., Beidler et al. Exrs. v., E. D., Vol. 4, 1889.
Barbin, Wentzel v., W. D., Vol. 6, 1898.
Barbour v. Wiehle et al., E. D., Vol. 3, 1886.
Barckhoff Church Organ Co. v. H. P. Ecker & Co. Appeal., W. D., Vol. 2, 1897.
Barclay v. Grove et al., E. D., Vol. 23, 1886.
Barclay v. Points, Esq., E. D., Vol. 7, 1883.
Barclay v. Pursley, E. D., Vol. 21, 1885.
Barclay, Grove et al. v., E. D., Vol. 4, 1884.
Barclay Apeal, E. D., Vol. 7, 1883.
Barclay Appeal, E. D., Vol. 8, 1883.
Barclay Apeal v., E. D., Vol. 25, 1891.
Barclay et al. Appeal, W. D., Vol. 4, 1880.
Barclay Twp., Haines v., E. D., Vol. 1, 1897.
Bard v. Penn. Mut. Fire Ins. Co., of Chester Co., Vol. 15, 1892.
Bard v. Pa. Traction Co., E. D., Vol. 31, 1896.
Bard, Johnston v., E. D., Vol. 11, 1882.
Bard Appeal, W. D., Vol. 13, 1881.
Bard et al., Lerch v., E. D., Vol. 41, 1893.
Bard et al., Lerch v., E. D., Vol. 4, 1894.
Bard et al., Lerch v., E. D., Vol. 54, 1895.
Bard et al., O'Reilly et al. v., E. D., Vol. 32, 1884. Misc.
Barden et al. Appeal, E. D., Vol. 49, 1894.
Bardinger, Muh v., E. D., Vol. 24, 1886.
Bardinger et al., Muh v., E. D., Vol. 8, 1882. Misc.
Bardinger et al., Muh v., E. D., Vol. 4, 1885.
Bardinger et al., Muh. v. E. D., Vol. 23, 1885.
Bardsley v. Delp., E. D., Vol. 9, 1879.
Bardsley Appeal, E. D., Vol. 3, 1887.
Bare v. P. R. R. Co., E. D., Vol. 11, 1890.
Bare, Beaver et al. v., M. D., Vol. 2, 1883.
Bare, Wildasin v., E. D., Vol. 11½, 1894.
Barger et al., Vandyke et al. v., M. D., Vol. 6, 1879.
Barhight, Tammany v., E. D., Vol. 39, 1893.
Barhite Appeal, E. D., Vol. 41, 1889.
Barkdoll v. P. R. R. Co., E. D., Vol. 11, 1887.
Barker v. Fairchild et al., E. D., Vol. 2½, 1894.
Barker, Commonwealth v., E. D., Vol. 13, 1891.
Barker, Frishmuth, Jr. v., E. D., Vol. 20, 1894.
Barker et al., Weld v., E. D., Vol. 7, 1893.
Barkley v. Adams, W. D., Vol. 20, 1893.
Barkley Appeal, W. D., Vol. 7, 1888.
Barlott v. Ferney et al., E. D., Vol. 50, 1897.
Barlow v. Standard Steel Casting Co., W. D., Vol. 19, 1892.
Barlow Appeal, E. D., Vol. 35, 1892.
Barnard v. Morris et al., E. D., Vol. 1, 1885.
Barndollar et al. v. Dorris et al., E. D., Vol. 34, 1884. Misc.
Barner Appeal, E. D., Vol. 25, 1895.
Barnes v. Lowden et ux, E. D., Vol. 18, 1887.
Barns v. Wilson, E. D., Vol. 27, 1886.
Barnes, Berwind, White & Co. v., M. D., Vol. 2, 1883.
Barnes, Brown v., W. D., Vol. 15, 1891.
Barnes, Luley et al. v., W. D., Vol. 4, 1895.
Barnes, Mulligan v., E. D., Vol. 10, 1895.
Barnes, Scranton City v., E. D., Vol. 50, 1892.
Barnes, White v., M. D., Vol. 2, 1883.
Barnes & Co. v. Bamberger & Co., E. D., Vol. 38, 1898.
Barnes et al., Buchanan v., Vol. 19, 1893.
Barnétt, Plummer v., E. D., Vol. 29, 1888.
Barnett et al., Straus et al. v., E. D., Vol. 10, 1891.
Barney, decd., Estate of, E. D., Vol. 1, 1883.
Barney, decd., Estate of, E. D., Vol. 11, 1882.
Barnhart et al. v. Lockwood et al., W. D., Vol. 4, 1891.
Barnsdall v. Barnsdall, E. D., Vol. 8½, 1894.
Barr, Foust v., W. D., Vol. 7, 1881.
Barr, McCullough v., W. D., Vol. 7, 1891.
Barr et al. v. Boyles, W. D., Vol. 9, 1881.
Barr et al. v. Reeder, E. D., Vol. 24, 1882.
Barr et al., In re Petition of, E. D., Vol. 50, 1897.
Barre v. Reading City Pass. Ry. Co., E. D., Vol. 38, 1892.
Barrett v. Ditson et al., E. D., Vol. 28, 1887.
Barrett v. McDowell et al., E. D., Vol. 2, 1887.
Barrett v. Neadon et al., Vol. 5, 1888.
Barrett, Commonwealth v., E. D., Vol. 6, 1879.
Barrett (Jr.), Sweeny v., Vol. 18, 1892.
Barrett Appeal, E. D., Vol. 29, 1893.
Barrett Appeal, E. D., Vol. 45, 1894.
Barrett et al. v. McDowell et al., E. D., Vol. 4, 1886.
Barrett et al., Handley v., E. D., Vol. 55, 1895.
Barry v. Pa. Ins. Co., C. C., Vol. 24, 1886. Misc.
Barry, Pottsville Boro. Town Council et al v., E. D., Vol. 24, 1887.
Barry, Shenango Allegheny Ry. v., W. D., Vol. 3, 1878.
Barry Appeal, E. D., Vol. 11, 1885.
Barry et al. v. Hill et al., E. D., Vol. 9, 1894.
Barry et al., Jackson v., E. D., Vol. 47, 1889.
Barry et al. Appeal, E. D., Vol. 15, 1883.
Barthold v. Phila. City, E. D., Vol. 28, 1893.
Bartholomay Brewing Co., Delp v., W. D., Vol. 10, 1888.
Bartholomew, Lehigh Co., v., E. D., Vol. 13, 1891. Misc.
Bartholomew et al. Appeal, E. D., Vol. 1, 1892.
Bartholomew Ex. Appeal, E. D., Vol. 24, 1889.
Bartlett, decd., Estate of, E. D., Vol. 4, 1889.
Bartlett, Maloney et al. v., Vol. 2, 1895.
Bartley et al. v. Phillips, W. D., Vol. 10, 1896.
Bartoe v. Guckert et al., W. D., Vol. 1, 1893.
Bartelet v. Albright, E. D., Vol. 2, 1883.
Bartolet v. Saylor, E. D., Vol. 4, 1887.
Bartolet, Estate, Decd., W. D., Vol. 8, 1880.
Bartley et al. v. Phillips, W. D., Vol. 18, 1894.
Bartley et al., De Wait et al. v., E. D., Vol. 44, 1892.
Bartley et al., Wagle v., W. D., Vol. 14, 1887.
Bartol et al. Appeal, E. D., Vol. 42, 1896.
Barton v. Benson, E. D., Vol. 45, 1889.
Barton v. Hunter, W. D., Vol. 4, 1880.
Barton v. Jones et al., E. D., Vol. 13, 1886.
Barton v. Jones et al., E. D., Vol. 22, 1887.
Barton v. Long, E. D., Vol. 5, 1884.
Barton Appeal, W. D., Vol. 10, 1886.

Barton—Beaver.

Barton et al., v. Parks, W. D., Vol. 5, 1881.
Basch et al. v. Sener et al., M. D., Vol. 3, 1881.
Bascom v. Danville Stove and Mfg. Co., E. D., Vol. 56, 1896.
Bascom et al. v. Cannon, W. D., Vol. 16, 1893.
Basendorf, Commonwealth v., W. D., Vol. 6, 1892.
Bash, Dougherty & Co. v., E. D., Vol. 20, 1894.
Bass et al., Hock v., E. D., Vol. 18, 1889.
Bass et al., Hoch v., E. D., Vol. 47, 1889.
Bassett v. Hawk, W. D., Vol. 14, 1887.
Bassett, Hawk v., W. D., Vol. 14, 1887.
Bast et al., Hexter v., E. D., Vol. 5, 1888.
Bast et al., Murphy v., E. D., Vol. 9, 1881.
Bast et al., Murphy v., E. D., Vol. 9, 1881. Misc.
Bast et al., Murphy, Admr. v., E. D., Vol. 13, 1883. Misc.
Bastian v. Phila. City, E. D., Vol. 36, 1896.
Bastian, In re Sheriff, M. D., Vol. 1, 1879.
Batdorff v. Fehler, E. D., Vol. 1, 1887.
Bate, Keystone Surgical Supply Mfg. Co. v., E. D., Vol. 31. 1897.
Bate, Rennyson, Assignee v., E. D., Vol. 31, 1897.
Bate et al. v. Phila. Norristown and Phoenixville R. R. Co., E. D., Vol. 34, 1883. Misc.
Bateman v. Lumbermen's Ins. Co., W. D., Vol. 18, 1898.
Bates v. Cullum, E. D., Vol. 56, 1894.
Bates v. Cullum, E. D., Vol. 30, 1896.
Bates v. Shortt, E. D., Vol. 1, 1883.
Bates Administrators v. Etter Administrator, M. D., Vol. 3, 1879.
Batione, Dominick, Decd., Estate, E. D., Vol. 36, 1889.
Batione et al. Appeal, E. D., Vol. 36, 1889.
Batjer & Co., Rosenham Bros. v., W. D., Vol. 8, 1892.
Batley v. Foerderer, E. D., Vol. 45, 1894.
Batten v. Fayette Co., E. D., Vol. 22, 1885.
Batten, Dando v., W. D., Vol. 1, 1880.
Batten, Dando v., W. D., Vol. 8, 1880.
Battersby v. Castor, E. D., Vol. 9, 1897.
Battin et al., Hinds et al. v., E. D., Vol. 13, 1893.
Battle, Reap et al. v., E. D., Vol. 7, 1892.
Battles v. Sliney et ux, E. D., Vol. 40, 1888.
Bauch, decd., Executors of v. White, E. D., Vol. 3, 1894.
Bauck v. Swan et ux, W. D., Vol. 8, 1891.
Bauer v. Karstein, E. D., Vol. 11, 1884.
Bauer, Seidel Executrix v., E. D., Vol. 14, 1883.
Bauer Appeal, E. D., Vol. 12, 1885.
Bauerle v. Phila. City, E. D., Vol. 41, 1897.
Baugh et al. v. Mitchell et al., E. D., Vol. 25, 1894.
Baugher v. Conn, E. D., Vol. 9, 1886.
Baughman et al., Howe Machine Co., v., W. D., Vol. 21, 1883.
Baughman et al., Russell et al v., M. D., Vol. 2, 1880.
Baum v. Baum et al., W. D., Vol. 2, 1884.
Baum v. Birchall et al., E. D., Vol. 27, 1892.
Baum v. Custer, E. D., Vol. 34, 1888.
Baum v. Evans & Berry, E. D., Vol. 3, 1885.
Baum v. Tonkin, W. D., Vol. 5, 1885.
Baum, Hamilton v., E. D., Vol. 24, 1886.
Baum, Klinefelter v., W. D., Vol. 1, 1895. Misc.
Baum, O'Hara et ux v., W. D., Vol. 10, 1881.
Baum, Tonkin v., W. D., Vol. 9, 1886.
Baum & Sons v. Canadian Bank of Commerce, E. D., Vol. 39, 1897.
Baum et al., Baum v., W. D., Vol. 2, 1884.
Baum et al., Huber et al. v., E. D., Vol. 5, 1893.
Baum et al., Huber et al. v., E. D., Vol. 9, 1893.
Baum et al., Huber et al. v., E. D., Vol. 10, 1892.
Baum et ux, Meton v., W. D., Vol. 1, 1887.
Baumgardner, Shoff v., M. D., Vol. 5, 1880.
Baumgardner et al., Best v., Vol. 39, 1898.
Bausch, Camden and Atlantic R. R. Co. v., E. D., Vol. 9, 1886.
Bausman v. Burger, E. D., Vol. 38, 1889.
Bausman et al. Appeal, Assignees, M. D., Vol. 2. 1879.
Baxter, Shisler v., E. D., Vol. 7, 1884.
Baxter et al. Appeal, E. D., Vol. 13, 1894.
Bay v. Bay, M. D., Vol. 1, 1836.
Bayard, P. and R. R. R. Co. v., E. D., Vol. 20, 1888.
Bayer v. Walsh et al., W. D., Vol. 19, 1894.
Baylie, Lee & Bro. v., E. D., Vol. 32, 1888.
Baylis v. Diamond St. Omnibus Co. et al., E. D., Vol. 57, 1895.
Baylor, Decker, Blume et al. v., E. D., Vol. 39, 1888.
Beach, Nell v., W. D., Vol. 10, 1879.
Beacon Construction Co. Appeal, E. D., Vol. 13, 1893.
Beacon Light Co., Devlin et al. v., E. D., Vol. 37, 1898.
Bealafeld v. Boro. of Verona, W. D., Vol. 10, 1898.
Beale, Admr. v. Kline et al., Admx., E. D., Vol. 8, 1898.
Beale, Admr. v. Kline et al., E. D., Vol. 16½, 1897.
Beale, Jennings Bros. & Co. v., W. D., Vol. 6, 1893.
Beale, Jennings et al. v., W. D., Vol. 10, 1891.
Beale et al, Hoopes v., E. D., Vol. 12, 1879.
Beale Twp. Overseers of Poor, Overseers of Poor Walker Twp. v., M. D., Vol. 7, 1879.
Beall v. Tinstman, E. D., Vol. 39, 1892.
Bealor, Exr. v. Hahn, E. D., Vol. 32, 1887.
Bealor, Exr. v. Hahn, E. D., Vol. 16, 1889.
Beam, Carman v., E. D., Vol. 2, 1879.
Bean Appeal, W. D., Vol. 5, 1880.
Bean Apeal, E. D., Vol. 11, 1883.
Bear v. Allentown City, E. D., Vol. 15, 1892.
Bear, In re Auditor's Report Upon the Account of Trump, Committee of, E. D., Vol. 32, 1850. Misc.
Bear Creek Refining Co., Schultz v., E. D., Vol. 57, 1895.
Bear Creek Refining Co., Schultz v., E. D., Vol. 50, 1896.
Bear, Decd., Estate of, E. D., Vol. 44, 1894.
Bear Valley Coal Co. v. Dewart, M. D., Vol. 4, 1880.
Bear et al. Appeal, W. D., Vol. 19, 1893.
Beardslee et al. v. Columbia Twp., E. D., Vol. 32, 1897.
Bearmers' Apeal, E. D., Vol. 5, 1889.
Beattie v. Citizens Pass. Ry. Co., W. D., Vol. 1, 1885.
Beatty v. Hamilton et ux, E. D., Vol. 7, 1889.
Beatty v. Knoxville Land Improvement Co., W. D., Vol. 8, 1890.
Beatty v. Supreme Commandery United Order Golden Cross, W. D., Vol. 19, 1891.
Beatty v. Wright & Co., W. D., Vol. 6, 1878.
Beatty, Beatty et al. v., W. D., Vol. 16, 1887.
Beatty, Collins et ux v., E. D., Vol. 41, 1892.
Beatty, Lehigh Val. R. R. v., E. D., Vol. 33, 1889.
Beatty, McGuigan v., E. D., Vol. 5, 1898.
Beatty, Royal Ins. Co. v., E. D., Vol. 29, 1887.
Beatty, Watson et al. v., E. D., Vol. 28, 1888.
Beatty. Exr. Appeal, E. D., Vol. 61, 1896.
Beatty et al. v. Beatty, W. D., Vol. 16, 1887.
Beatty et al. Appeal, E. D., Vol. 19, 1896.
Beaumont v. Beaumont, E. D., Vol. 18, 1895.
Beumont, Admx. Appeal, E. D., Vol. 2, 1898.
Beaumont et al. Appeal, E. D., Vol. 20, 1891.
Beaver, Trus. v. Harrisburg City, M. D., Vol. 1, 1893.
Beaver v. Kramer, M. D., Vol. 6, 1879.
Beaver v. Slear, E. D., Vol. 32, 1895.
Beaver, Tr. v. Slear, E. D., Vol. 16½, 1897.
Beaver, Barbey v., E. D., Vol. 31, 1888.

Beaver—Bell.

Beaver, Colvin v., M. D., Vol. 2, 1880.
Beaver, Shoemaker v., W. D., Vol. 1, 1885.
Beaver et al. v. Bare, M. D., Vol. 2, 1883.
Beaver et al., Waln. et al. v., E. D., Vol. 36, 1894.
Beaver Boro., Buchanan v., W. D., Vol. 11, 1895.
Beaver Boro., Commonwealth v., W. D., Vol. 11, 1895.
Beaver Falls Boro., Harlow v., W. D., Vol. 14, 1898.
Beaver Falls Borough et al., Metzger v., W. D., Vol. 6, 1895.
Beaver Falls Boro. et al., Welsh v., W. D., 1898, (stamped Vol. 2, 1899).
Beaver Twp. Overseers Poor v. Overseers Poor Rose Twp., W. D., Vol. 11, 1881.
Beaver Twp. Overseers Poor, Overseers Poor Elk Twp. v., W. D., Vol. 4, 1886.
Beaverson, Keystone Mut. Benefit Assn. v., E. D., Vol. 13, 1884.
Beaverson, Keystone Mut. Benefit Assn. v., E. D., Vol. 32, 1884. Misc.
Beck, In re Estate, E. D., Vol. 14, 1885.
Beck v. Church, Admx., E. D., Vol. 9, 1885.
Beck, Guardian v. Goldenberg et al., M. D., Vol. 8, 1880.
Beck v. Hood et al., E. D., Vol. 2, 1897.
Beck v. Hood et al., E. D., Vol. 18, 1897.
Beck v. Kitanning Water Co., W. D., Vol. 8, 1887.
Beck v. Oyer et al., Executor, E. D., Vol. 2, 1881.
Beck v. Snyder et al., E. D., Vol. 29, 1895.
Beck, Commonwealth v., W. D., Vol. 7, 1892.
Beck, Penn. Poughkeepsie and Bost. Ry. Co. v., E. D., Vol. 15, 1891.
Beck, P. and R. R. R. Co. v., E. D., Vol. 29, 1889.
Beck, Waugh v., W. D., Vol. 5, 1886.
Beck, Williamsport City v., E. D., Vol. 32, 1888.
Beck Appeal, W. D., Vol. 21, 1894.
Beck Appeal, E. D., Vol. 45, 1894.
Beck et al. v. Courtney, E. D., Vol. 5, 1882.
Beck et al. v. Courtney, E. D., Vol. 9, 1883.
Beck & Mair, Mair's Exr. v., E. D., Vol. 6, 1885.
Beckell et al. v. Buren, Sr., et al., W. D., Vol. 6, 1881.
Becker, Decd., Estate, In re, E. D., Vol. 5, 1892.
Becker, Decd., Estate of, E. D., Vol. 28, 1894.
Becker v. Lebanon and Myerstown St. Ry. Co., E. D., Vol. 4, 1898.
Becker v. P. and R. Terminal Ry. Co., E. D., Vol. 61, 1895.
Becker v. Wilkinson, E. D., Vol. 30, 1897.
Becker, Wilkinson v., E. D., Vol. 9, 1893.
Becker Appeal, E. D., Vol. 5, 1892. Misc.
Becker et al. v. Commonwealth, E. D., Vol. 4, 1887.
Becker et al. Appeal, W. D., Vol. 20, 1897.
Becker et al. Appeal, W. D., Vol. 5, 1897.
Becker et ux v. Werner, W. D., Vol. 4, 1881.
Becket v. Uniontown Bld. and L. Assn., W. D., Vol. 6, 1878.
Beckett, Assignee, et al. v. Allison et al., W. D., Vol. 8, 1898.
Beckett et al. v. Allison et al., W. D., Vol. 18, 1898.
Beckett et al., Bryar et ux. v., W. D., Vol. 7, 1881.
Beckhaus v. Bank, Commercial Nat., of Pa., E. D., Vol. 25, 1887.
Bedell v. Errett et al., W. D., Vol. 1, 1887.
Bedell, Hare v., W. D., Vol. 14, 1881.
Bedell, Nat. Tube Works Co. v., W. D., Vol. 9, 1881.
Bedford, Tr. v. Paine, E. D., Vol. 3, 1889.
Bedford Springs Co., McMeen et al., E. D., Vol. 22, 1883.
Bedford Springs Co. v. McMeen et al., E. D., Vol. 57, 1893.
Bedford and Bridgeport R. R. Apeal, M. D., Vol. 1, 1886.
Beeber, Rec. v. Papst et al., E. D., Vol. 4, 1887.
Beeber, Koehler v., E. D., Vol. 35, 1888.
Beeber, Long v., E. D., Vol. 2, 1883.
Beeber Appeal, E. D., Vol. 12, 1887.
Beech Creek Cannel Coal Co., Wilson v., E. D., Vol. 26, 1894.
Beech Creek R. R. Co., Altoona and Philipsburg Connecting R. R. Co. v., E. D., Vol. 51, 1895.
Beech Creek R. R. Co., Commonwealth v., M. D., Vol. 3, 1897.
Beech Creek R. R. Co., Hoover v., E. D., Vol. 1, 1893.
Beech Creek Ry. Co., Mahaffey v., E. D., Vol. 32, 1894.
Beecher and Copeland, Hardenburg et al. v., E. D., Vol. 33, 1883. Misc.
Beecher et al., Brown v., E. D., Vol. 18, 1886.
Beecher et al., Hardenburg et al. v., E. D., Vol. 33, 1882.
Beegle, Hartley & Bowers v., E. D., Vol. 1, 1885.
Beemer, Keiser v., Vol. 43, 1888.
Beers v. Curtin & Co., E. D., Vol. 2, 1883.
Beeson v. Hogsett, E. D., Vol. 14, 1885.
Beeson v. Miller, W. D., Vol. 10, 1879.
Beeson v. Porter, E. D., Vol. 2, 1893.
Beeson, King v., E. D., Vol. 6, 1888.
Beeson et al. v., Brownfield et al., W. D., Vol. 2, 1881.
Beeson et al., Sherrard v., E. D., Vol. 45, 1889.
Beetem Appeal v., E. D., Vol. 14, 1892.
Beethoven Bld. Assn. v. Weber, E. D., Vol. 16, 1886.
Beethoven Build. Assn., Dilzer et ux v., E. D., Vol. 11, 1883.
Beggs et al., Widener v., W. D., Vol. 16, 1887.
Behanna et al., O'Neil v., E. D., Vol. 7, 1897.
Behling v. Southwest Penn. Pipe Lines, W. D., Vol. 2, 1893.
Behm, Molly v., E. D., Vol. 9, 1887.
Behm et al. v. Molly, E. D., 39, 1889.
Behring, Tagg v., M. D., Vol. 1, 1887.
Beidelman, Preferred Mut. Ac. Assn. of N. Y. v., E. D., Vol. 26, 1889.
Beidler et al., Exrs. v. Barbey & Son et al., E. D., Vol. 4, 1889.
Beigtol v. Reisinger et al., W. D., Vol. 3, 1878.
Beihoffer v. Loeffert et al., W. D., Vol. 8, 1893.
Beilstein v. Reineman, W. D., Vol. 10, 1881.
Beilstein, Sr. v. Shearer, W. D., Vol. 4, 1881.
Beilstein, Hasel v., W. D., Vol. 18, 1896.
Beisel, Assign., Taggart v., M. D., Vol. 1, 1880.
Beittenmiller v. Bergner & Engel Brewing Co., E. D., Vol. 8, 1888.
Bek, decd., In matter of Estate of, E. D., Vol. 1, 1883.
Bell v. Allegheny Co., E. D., Vol. 7, 1892.
Bell v. Allegheny Co., W. D., Vol. 21, 1897.
Bell v. Caldwell, E. D., Vol. 1882.
Bell, Commonwealth v., W. D., Vol. 1, 1894.
Bell, George v., E. D., Vol. 13, 1879.
Bell v. Lafferty, W. D., Vol. 6, 1881.
Bell v. Mahn, E. D., Vol. 20, 1888.
Bell v. McCloskey, E. D., Vol. 18, 1893.
Bell v. Throop & Tobias, E. D., Vol. 27, 1890.
Bell, Commonwealth v., W. D., Vol. 20, 1894.
Bell, George v., E. D., Vol. 7, 1879.
Bell, George et al. v., E. D., Vol. 9, 1879.
Bell, McKnight v., E. D., Vol. 30, 1890.
Bell, McKnight v., E. D., Vol. 11, 1895.
Bell, Musselman v., M. D., Vol. 1, 1882.
Bell, N. Y., L. E. & W. R. R. Co. v., E. D., Vol. 14, 1886.
Bell, Penna. R. R. Co. v., E. D., Vol. 17, 1887.
Bell, Rea v., W. D., Vol. 20, 1891.
Bell, Rec., Smith v., W. D., Vol. 10, 1884.

Bell—Bentley.

Bell, Taylor v., W. D., Vol. 17, 1893.
Bell, Wheeler et al. v., W D., Vol. 25, 1883.
Bell, decd., Estate of, E. D., Vol. 52, 1897.
Bell, decd., In re Estate of, E. D., Vol. 33, 1898.
Bell, Appeal v., W. D., Vol. 6, 1880.
Bell Appeal v., W. D., Vol. 14, 1881.
Bell, Appeal v., E. D., Vol. 24, 1883.
Bell Appeal, E. D., Vol. 17, 1892.
Bell Appeal, E. D., Vol. 29, 1892.
Bell Appeal, W. D., Vol. 21, 1894.
Bell et al. v. Caldwell, E. D., Vol. 15, 1884. Misc.
Bell et al. v. Clark, W. D., Vol. 2, 1885.
Bell et al. v. Wood & Co., Vol. 48, 1896.
Bell et al., Fidelity Title and Trust Co., Admr. v., W. D., Vol. 7, 1898.
Bell et al., Louden et al. v., W. D., Vol. 2, 1893.
Bell et al, Millerstown Boro. v., W. D., Vol. 11, 1888.
Bell et al., Muttall et al. v., E. D., Vol. 1, 1885.
Bell et al., Muttall et al. v., E. D., Vol. 24, 1885.
Bell et al. Appeal, W. D., Vol. 7, 1888.
Bell's Gap R. R. Co., Commonwealth v., M. D., Vol. 2, 1888.
Bell's Gap R. R. Co., McCloskey et al. v., E. D., Vol. 35, 1893.
Bell Telephone Co. of Phil. v. Commonwealth, ex rel. B. & O., Telegraph Co., E. D., Vol. 12, 1886.
Bellas v. Pardoe, E. D., Vol. 10, 1887.
Bellas v. Pardoe, E. D., Vol. 24, 1888.
Bellas, decd., In re Estate, E. D., Vol. 53, 1895.
Bellefonte Boro. Overseers of Poor, State Hospital for the Insane, at Danville, Pa., v., E. D., Vol. 53, 1894.
Bellefonte Borough Overseers of Poor v. Somerset Co. Poor District, E. D., Vol. 6, 1895.
Bellefonte, Nittany and Lamont R. R. Co. v. Commonwealth, M. D., Vol. 2, 1888.
Bellefonte R. R. Co., Collins v., E. D., Vol. 4½, 1894.
Bellevue Boro., Bigley v., W. D., Vol. 22, 1893.
Bellevue Boro., Taylor Ave., In re Opening of, W. D., Vol. 14, 1891.
Bellevue Boro., West, et al., Huddleston et ux v., W. D., Vol. 3, 1885.
Bellevue Borough, West, and Kilbuck Twp. v. Huddleston et ux, W. D., Vol. 2, 1888.
Bellevue Cemetery Co., Allegheny Co., et al., McClintock v., W. D., Vol. 12, 1888.
Bellevue Coal Co. v. Hill, W. D., Vol. 11, 1884.
Bellevue and Glenfield Nat. Gas Co., Crawford, Jr. v., Vol. 10, 1897.
Belfield & Co. v. Nat. Supply Co., W. D., Vol. 14, 1898.
Belford et ux, Green v., W. D., Vol. 6, 1884.
Bellis, Henwood v., E. D., Vol. 23, 1888.
Bellows v. P. and N. Y. C. and R. R. Co., E. D., Vol. 8, 1893.
Belsena Coal Mining Co., Platt v., E. D., Vol. 41, 1893.
Belt et al., Groome v., E. D., Vol. 16, 1895.
Beltzhoover Boro. v., Beltzhoover Heirs, W. D., Vol. 7, 1895.
Beltzhoover Borough v. Collings, W. D., Vol. 12, 1882.
Beltzhoover Borough v. Collings, W. D., Vol. 23, 1883.
Beltzhoover Heirs, Beltzhoover Boro. v., W. D., Vol. 7, 1895.
Bernisch v. Roberts et al., E. D., Vol. 28, 1891.
Ben Franklin Building Assn. v. Deringer et al., E. D., Vol. 46, 1894.
Ben Franklin Ins. Co. v. Flynn et al., W. D., Vol. 2, 1881.
Ben Franklin Ins. Co., Pbg. v. Wilgus, W. D., Vol. 3, 1878.
Ben. Franklin Ins. Co., McKeesport Machine Co. v., W. D., Vol. 9, 1895.
Bence v. Orr et al., M. D., Vol. 3, 1879.
Bender v. Strealich et al., E. D., Vol. 40, 1896.
Bender, Bush, E. D., Vol. 3, 1886.
Bender, Bush v., E. D., Vol. 29, 1886.
Bender, Dummenskanser v., W. D., Vol. 9, 1881.
Bender et al. v. Luckenbach, E. D., Vol. 13, 1894.
Bender et al. v. Luckenbach, E. D., Vol. 47, 1894.
Bender et al. Appeal, W. D., Vol. 8, 1898.
Benedict v. Hood, E. D., Vol. 27, 1890.
Benedict v. Marsh, E. D., Vol. 27, 1889.
Benham Appeal, E. D., Vol. 20, 1895.
Benjamin, Close & Kershner v., E. D., Vol. 10, 1885. Misc.
Benjamin, Zell v., E. D., Vol. 8, 1879.
Benkert v. Tunnison et al., E. D., Vol. 32, 1870. Misc.
Benner et al. v. Junker, E. D., Vol. 34, 1898.
Bennett v. Eastern Building and Loan Assn. of Syracuse, N. Y., E. D., Vol. 40, 1895.
Benner v. Mackintosh et al., W. D., Vol. 11, 1879.
Bennett v. Morrison et ux, E. D., Vol. 19, 1888.
Bennett v. Vanderbilt, W. D., Vol. 13, 1887.
Benner v. Weeks, E. D., Vol. 22, 1893.
Benner, McGinn v., E. D., Vol. 47, 1896.
Bennon Appeal v., W. D., Vol. 5, 1880.
Benner et al., Sellers v., W. D., Vol. 1, 1880.
Bennetch Appeal, E. D., Vol. 22, 1895.
Bennett v. Biddle, E. D., Vol. 19, 1891.
Bennett v. Biddle, E. D., Vol. 25, 1892.
Bennett v. Kelly, E. D., Vol. 1, 1890.
Bennett, Fell v., E. D., Vol. 22, 1885.
Bennett, Gaw et al. v., E. D., Vol. 17, 1892.
Benett, Admr. et al. Appeal, E. D., Vol. 15, 1890.
Bennett et al. v. Hayden, W. D., Vol. 16, 1890.
Bennett et al. v. Norton et al., E. D., Vol. 33, 1895.
Bennett et al. v. Standard Plate Glass Co., W. D., Vol. 21, 1893.
Bennett et al., Full v., E. D., Vol. 5, 1883.
Bennett et al. Appeal, E. D., Vol. 13, 1891.
Bennett & Co. v. Campbell et al., E. D., Vol. 23, 1898.
Bennett & Co. v. Girard Nat. Bk., E. D., Vol. 23, 1898.
Bennett & Co., In the Matter of Voluntary Assignment of, W. D., Vol. 6, 1891.
Bennett, Pennewill & Co. v. Haley et al., E. D., Vol. 3, 1890.
Bennett's Branch Impt. Co., Webb v., E. D., Vol. 29, 1894.
Bennethum, Bowers et al. v., E. D., Vol. 40, 1889.
Bennethum v. Bowers, E. D., Vol. 5, 1890.
Bennethum v. Bowers, E. D., Vol. 38, 1891.
Bennethum v. Long et ux, E. D., Vol. 8, 1888.
Bennethum v. Ream, E. D., Vol. 2, 1881.
Benninger, Stewart v., W. D., Vol. 3, 1890.
Benscoter v. Long, E. D., Vol. 4, 1893.
Benscoter v. Long, E. D., Vol. 22, 1895.
Bensing, Levick's Son & Co. v., E. D., Vol. 42, 1888.
Benson, Barton v., E. D., Vol. 45, 1889.
Benson, Phelps et al. v., E. D., Vol. 46. 1893.
Benson, Proctor v., E. D., Vol. 27, 1892.
Benson, decd., In re Will of, E. D., Vol. 33, 1895.
Benson et al. v. Allegheny Heating Co., W. D., Vol. 7, 1898.
Benson et al. v. Hill, E. D., Vol. 17, 1883.
Benson et al. v. Mavwell et al., E. D., Vol. 26, 1887.
Benson et al., Hill v., W. D., Vol. 10, 1881.
Benson et al., James et al. v., Vol. 50, 1893.
Benson & West v. Maxwell, E. D., Vol. 7, 1883.
Bentley, Kemmerer et al. v., W. D., Vol. 2, 1880.
Bentley, Pittsburgh, Va. and Charleston R. R. Co. v., W. D., Vol. 6, 1878.

Bentley—Bickel.

Bentley et al. v. Lamb, E. D., Vol. 8, 1885.
Bentley et al., Reading v., E. D., Vol. 24, 1888.
Bentley et al., Reading v., E. D., Vol. 11, 1889.
Benton Mut. Sav. Fund and Loan Assn. v. Stiles, M. D., Vol. 4, 1880.
Bentz v. Bentz et ux, M. D., Vol. 7, 1880.
Bentz, Myers v., E. D., Vol. 2, 1889.
Bentz et ux, Bentz v., M. D., Vol. 7, 1880.
Bentz et ux v. Bentz, M. D., Vol. 2, 1880.
Benwood Iron Works v. Hutchinson et al., W. D., Vol. 13, 1882.
Benzenhoffer Appeal, W. D., Vol. 18, 1892.
Benzinger Twp., in Matter of Public Road from Gahn's to Swissmont, E. D., Vol. 49, 1890.
Berg, Jr. v. McLafferty, W. D., Vol. 13, 1887.
Berg, Freker v., W. D., Vol. 21, 1898.
Berg Appeal, W. D., Vol. 5, 1890.
Berg Appeal, W. D., Vol. 24, 1894.
Berg, In re Estate, W. D., Vol. 21, 1895.
Berg et al. v. Foster, W. D., Vol. 6, 1884.
Berg et al. v. Foster, W. D., Vol. 12, 1884.
Berg & Co., Foster v., W. D., Vol. 22, 1883.
Berg & Co., Riddle v., W. D., Vol. 9, 1886.
Berg & Co. Appeal, W. D., Vol. 13, 1879.
Bergen et al. v. Haas, E. D., Vol. 12, 1895.
Berger v. Marsh, W. D., Vol. 5, 1880.
Berger v. Snyder & Jacoby, E. D., Vol. 7, 1885.
Berges & Herbst, Landenberger v., E. D., Vol. 6, 1882.
Berghaus v. Harrisburg City, M. D., Vol. 3, 1888.
Bergner, Palethorp v., E. D., Vol. 6, 1879.
Bergner & Engel Brewing Co., Beittenmiller v., E. D., Vol. 8, 1888.
Bergwin v. St. Clair Incline Plane Co., W. D., Vol. 19, 1894.
Beringer v. Lutz, W. D., Vol. 19, 1896.
Beringer et al. v. Lutz et ux, W. D., Vol. 9, 1898.
Berks Co. v. Reading City Pass. Ry. et al., E. D., Vol. 28, 1895.
Berks Co. Commissioners, Commonwealth ex rel. City of Reading v., E. D., Vol. 16, 1885.
Berks Co., Directors of Poor and House of Employment, Cumru Twp., E. D., Vol. 11, 1886.
Berks Co., Mogel v., E. D., Vol. 42, 1893.
Berks Co., Perkiomen Ave. Pass. Ry. Co. v., E. D., Vol. 7, 1886.
Berks Co. R. R. Co. et al., Wil. & Read. R. R. Co., v. E. D., Vol. 8, 1879.
Berkey, Berkeybile v., E. D., Vol. 36, 18... Misc.
Berkey et ux v. Auman, W. D., Vol. 9, 1879.
Berkeybile v. Berkey, E. D., Vol. 36, 18... Misc.
Berkstresser et al v. Commonwealth, E. D., Vol. 27, 1888.
Berlin Beneficial Soc. v. Becker, E. D., Vol. 37, 1891.
Berlin Branch R. R. Co. Steffan, M. D., Vol. 3, 1879.
Berlin Branch R. R. Co., Gouder, Jr., v., E. D., Vol. 50, 1895.
Berlin Iron Bridge Co. v. Bonta, E. W., Vol. 50, 1896.
Bern Twp. In re Petition, E. D., Vol. 24, 1887.
Bern and Penn Twps., In re Road, E. D., Vol. 1, 1889.
Bernar v. Dunlap, M. D., Vol. 5, 1880.
Bernard et al., Buffington v., E. D., Vol. 12, 1879.
Bernhard et ux v. Allen et al., E. D., Vol. 34, 1888.
Bernhardt v. W. Pa. R. R. Co., W. D., Vol. 22, 1893.
Bernhart & Koch v. Mitchell, E. D., Vol. 9, 1885. Misc.
Bernheimer, Phila. Traction Co. v., E. D., Vol. 29, 1889.
Bernheisel, decd., In re Estate, E. D., Vol. 25, 1886. Misc.
Berret, High v., E. D., Vol. 23, 1891.
Berridge et ux v. Glassey, E. D., Vol. 9, 1885.
Berridge et ux v. Glassey, E. D., Vol. 14, 1886.
Berry v. Boro. of Braddock, W. D., Vol. 4, 1895.
Berry et al. v. Watson et al., E. D., Vol. 6, 1887.
Berryhill, Kirchner v., W. D., Vol. 6, 1879.
Bertelo, Lopherstein v., E. D., Vol. 52, 1895.
Bertle, Weidenheimer v., E. D., Vol. 6, 1883.
Bertolet, Schrimpton et al. v., E. D., Vol. 56, 1893.
Bertolet et al., Coulston v., E. D., Vol. 7, 1887.
Bertolet et al., Scrimpton v., E. D., Vol. 47, 1893.
Berwald et al. v. Ray, W. D., Vol. 8, 1894.
Berwick, Markle v., E. D., Vol. 29, 1890.
Berwind v. Williams et al., W. D., Vol. 10, 1895.
Berwind, White & Co. v. Barnes, M. D., Vol. 2, 1883.
Berwind White Coal Mining Co., Hess v., W. D., Vol. 4, 1896.
Berwind White Coal Mining Co., Post v., E. D., Vol. 42, 1895.
Besecher v. Flory, E. D., Vol. 56, 1895.
Besore v. Zacharias, M. D., Vol. 1, 1880.
Best v. Baumgardner et al., E. D., Vol. 39, 1888.
Best v. Best, E. D., Vol. 53, 1894.
Best, Anderson v., E. D., Vol. 4, 1896.
Best, Chase v., M. D., Vol. 1, 1880.
Best et al. v. Smith et al., E. D., Vol. 26, 1898.
Beswick & Kay v. Platt, E. D., Vol. 19, 1890.
Bethany Orphan's Home, Manderback v., E. D., Vol. 17, 1885.
Bethlehem Borough v. Frey et al., W. D., Vol. 5, 1880.
Bethlehem Borough v. Haus, E. D., Vol. 10, 1889. Misc.
Bethlehem Borough, Moravian Seminary, Bethlehem v., E. D., Vol. 43, 1893.
Bethlehem Brown Stone Co. et al., Shimer v., E. D., Vol. 8, 1883.
Bethlehem Brown Stone Co. et al., Schimer v., E. D., Vol. 16, 1878. Misc.
Bethlehem Iron Co., Ascherson et al. v., E. D., Vol. 27, 1893.
Bethlehem (South) Boro., Myers et al. v., E. D., Vol. 36, 1892.
Bethlehem (South) Boro., Weiss & Myers v., E. D., Vol. 10, 1889. Misc.
Bethlehem (South) Boro., Yost v., E. D., Vol. 12, 1884.
Bethlehem Borough (South) et al. Appeal, E. D., Vol. 12, 1879.
Bethlehem (South) Gas and Water Co. et al. v., E. D., Vol. 14, 1886.
Bethlehem (South) Gas and Water Co. et al. v. Yoder, et al., E. D., Vol. 25, 1885. Misc.
Bethlehem (South) Gas and Water Co. et al. v. Yoder et al., E. D., Vol. 29, 1885. Misc.
Betts, Paxson v., E. D., Vol. 20, 1880. Misc.
Betts & Shaw, Shaw v., E. D., Vol. 2, 1886.
Betz v. Delbert et al., E. D., Vol. 15, 1885.
Betz v. Franz, E. D., Vol. 31, 1888.
Betz v. Hummel, E. D., Vol. 30, 1888.
Betz, Delbert v., E. D., Vol. 21, 1881.
Betz, Delbert et al. v., E. D., Vol. 17, 1881. Misc.
Betz, Delbert v., (Notes of Testimony), Vol. 22, 1881 .Misc.
Betz, Mixel v., E. D., Vol. 22, 1895.
Betx et al. v. Otto et al., E. D., Vol. 16, 1882. Misc.
Betz & Son v. Shepperson, E. D., Vol. 3, 1886.
Bevan et al. v. Thackara et ux, E. D., Vol. 12, 1891.
Bevard, Monongahela Bridge Co. v., W. D., Vol. 3, 1887.
Beynon v. P. R. R. Co., E. D., Vol. 18, 1895.
Bezek v. Commonwealth, E. D., Vol. 19, 1895.
Bibby v. Jacoby et al., E. D., Vol. 13, 1883.
Bice, Pressel v., E. D., Vol. 28, 1891.
Bickel, Schmehl et ux v., E. D., Vol. 9, 1887.
Bickel et al., Filbert et al. v., E. D., Vol. 9, 1879.

Bickel—Bittenbender.

Bickel et al., Klinger et al. v., W. D., Vol. 9, 1887.
Bickel et ux, Levan et al. Exrs. v., E. D., Vol. 8, 1889.
Bickley, Chester City v., E. D., Vol. 1, 1898.
Bickley, Phila. City v., E. D., Vol. 9, 1885.
Bickley, Robinson v., E. D., Vol. 1, 1853. Misc.
Bickley, Seddon v., E. D., Vol. 17, 1892.
Biddle v. Commonwealth, E. D., Vol. 26, 1890.
Biddle (Exr.) v. Wayne Water Works Co., E. D., Vol. 29, 1898.
Biddle, Bennett v., E. D., Vol. 19, 1891.
Biddle, Bennett v., E. D., Vol. 25, 1892.
Biddle, McKean v., E. D., Vol. 4, 1897.
Biddle, Reese et al. v., E. D., Vol. 7, 1885.
Biddle Appeal, E. D., Vol. 8, 1887.
Biddle et al. v. Ahl et al., E. D., Vol. 44, 1889.
Biddle et al. v. 1st Nat. Bk. Waynesburg, Pa., W. D., Vol. 9, 1881.
Biddle et al. v. Hoover et al., E. D., Vol. 31, 1888.
Biddle et al., Ahl et al. v., E. D., Vol. 46, 1889.
Biddle et ux v. Hestonville, Mantua and Fairmount Pass. Ry., E. D., Vol. 8, 1886.
Biddle et ux., Hestonville, Mantua and Fairmount Pass. R. R. Co. v., Vol. 38, 1888.
Bidwell Appeal, W. D., Vol. 4, 1884.
Bidwell et al. v. Evans et al., E. D., Vol. 31, 1893.
Bieber, Keck v., E. D., Vol. 14, 1891. Misc.
Biehn v. Bucks County, E. D., Vol. 32, 1890.
Bierbower et ux v., Laird & Bentzel, E. D., Vol. 9, 1884.
Bierbower et ux v., Laird & Bentzel, E. D., Vol. 13, 1884.
Bierer et al., v. Hurst et ux, E. D., Vol. 33, 1893.
Bierer et al. v. Hurst et ux, E. D., Vol. 8, 1894.
Bierer et al. Appeal, W. D., Vol. 10, 1879.
Biery v. App, E. D., Vol. 27, 1885.
Biery v. App, E. D., Vol. 23, 1885.
Biery v. App, E. D., Vol. 24, 1886.
Biery (Tr.) v. Steckel, E. D., Vol. 39, 1898.
Biery v. Zeigler, W. D., Vol. 2, 1880.
Big Black Creek Imp. Co. v. Commonwealth, M. D., Vol. 3, 1880.
Big Black Creek Improvement Co. v. Kemmerer, E. D., Vol. 25, 1893.
Big Sandy Land and Mfg. Co. et al., Lummis, Trustee v., E. D., Vol. 9, 1898.
Bigelow v. Pbg. City, W. D., Vol. 15, 1898.
Bigger et al., Darragh & Co. v., W. D., Vol. 16, 1895.
Bigger et al. Darragh & Co. v., W. D., Vol. 20, 1897.
Biggerstaff, Cooney v., W. D., Vol. 10, 1886.
Biggert et al. Appeal, W. D., Vol. 3, 1888.
Biggs et ux v. Boro. of W. Newton, W. D., Vol. 1, 1894.
Bigham v. Henrici et al., W. D., Vol. 10, 1888.
Bingham v. Robb, W. D., Vol. 2, 1888.
Bigham, City of Allegheny v., W. D., Vol. 21, 1883.
Bigham, Davis v., W. D., Vol. 11, 1884.
Bigler v. Keller, E. D., Vol. 6, 1879.
Bigler, Kreiter v., M. D., Vol. 1, 1882.
Bigler (Admx.), Miller v., E. D., Vol. 8, 1888.
Bigler (Assig.), Stuart v., M. D., Vol. 4, 1881.
Bigler Appeal, M. D., Vol. 2, 1896.
Bigler et al., Dubois v., M. D., Vol. 1, 1880.
Bigley v. Boro. of Bellevue, W. D., Vol. 22, 1893.
Bigley et al. v. Jones, W. D., Vol. 3, 1886.
Biles, Biles et al. v., E. D., Vol. 21, 1888.
Biles, Harper v., E. D., Vol. 11, 1886.
Biles et al. v. Biles, E. D., Vol. 21, 1888.
Bilger, Currier v., E. D., Vol. 9, 1892.
Bill of Exceptions, E. D., Vol. 10, 1879.
Billings, Billings et al. v., M. D., Vol. 5, 1881.
Billings, Gordinier v., E. D., Vol. 12, 1879.
Billings, Pa. and N. Y. Canal and Ry. Co. v., W. D., Vol. 1, 1880.
Billings et al. v. Billings, M. D., Vol. 5, 1881.
Billings et al. v. Billings et al., E. D., Vol. 10, 1882.
Billings et al. v. Billings et al., E. D., Vol. 9, 1884.
Billings et al., Billings et al. v., E. D., Vol. 10, 1882.
Billings et al., Billings et al. v., E. D., Vol. 9, 1884.
Billington, Hamilton et al. v., E. D., Vol. 33, 1894.
Billington, Law v., E. D., Vol. 44, 1896.
Billington, Miller v., E. D., Vol. 28, 1897.
Billington Appeal, E. D., Vol. 9, 1894.
Billmyer v. Gellinger, M. D., Vol. 7, 1880.
Bindley, McLean v., W. D., Vol. 4, 1886.
Bing v. Willey, W. D., Vol. 4, 1891.
Bingaman Appeal, E. D., Vol. 9, 1892.
Bingaman et al. v. Hickman et al., E. D., Vol. 17, 1886.
Bingaman et al., Hickman et al. v., E. D., Vol. 3, 1888.
Bingham, Fidelity Mut. Aid Assn. v., E. D., Vol. 10, 1883.
Bingham et al. v. Coe & Richmond, M. D., Vol. 1, 1885.
Binkley, Crouse v., E. D., Vol. 9. 1895.
Binkley Appeal, M. D., Vol. 2, 1879.
Binns et al., Tierman v., W. D., Vol. 10, 1879.
Binswanger Appeal, E. D., Vol. 9, 1890.
Birch v. Conrow & Co., E. D., Vol. 31, 1894.
Birch et al. v. P. C., C. & St. L. Ry. Co., W. D., Vol. 21, 1894.
Birch et al. Appeal, W. D., Vol. 18, 1896.
Birchall et al., Baum v., E. D., Vol. 27, 1892.
Birchard Appeal, E. D., Vol. 14, 1893.
Bird v. Godcharles, M. D., Vol. 4, 1879.
Bird v. Godcharles et al., M. D., Vol. 1, 1883.
Bird (Extrx), Cake v., E. D., Vol. 8, 1888.
Bird, Cake v., E. D., Vol. 33, 1888.
Bird, Kulp et al. v., E. D., Vol. 1, 1887.
Bird Coal & Iron Co. v. Humes, E. D., Vol. 49, 1893.
Bird, decd., in re Account of Executors of, E. D., Vol. 13, 1889.
Bird et al., Salter et al. v., E. D., Vol. 30, 1882. Misc.
Bird-in-Hand Turnpike Co., Groff et al. v., E. D., Vol. 11, 1889.
Bird-in-Hand Turnpike Co., Groff et al. v., E. D., Vol. 49, 1889.
Birkenbeck v. Kelly, E. D., Vol. 30, 1887.
Birmingham and Elizabeth Turnpike Road v. Commonwealth, W. D., Vol. 4, 1881.
Birmingham et al., McGough et al. v., W. D., Vol. 8, 1881.
Birmingham Fire Ins. Co. et al. v., Commonwealth et al., W. D., Vol. 11, 1879.
Birmingham Ins Co. v. Kronk, W. D., Vol. 2, 1881.
Birney Appeal, W. D., Vol. 4, 1886.
Bisbing v. 3d Nat. Bank, W. D., Vol. 4, 1880.
Bishman Appeal, W. D., Vol. 11, 1890.
Bishoff, Charles v., W. D., Vol. 1, 1885.
Bishop v. Twp. of Schuylkill, E. D., Vol. 5, 1887.
Bishop, Moorers v., E. D., Vol. 11, 1884.
Bishop & Wise, Goodhart et al. v., Vol. 35, 1888.
Bishop et al. v. Goodhart, E. D., Vol. 24, 1891.
Bishop et al., Dambach v., W. D., Vol. 10, 1897.
Bismark B. & L. Assn., Bolster et al. v., Vol. 13, 1881.
Bissex et al. Appeal, E. D., Vol. 45, 1895.
Bitner (Exr.) v. Boone, E. D., Vol. 8, 1889.
Bitner et ux Assigned Estate of, E. D., Vol. 26, 1896.
Bittenbender et al. v. Bittenbender et al., E. D., Vol. 45, 1897.

Bittenbender—Blood.

Bittenbender et al., Bittenbender et al. v., E. D., Vol. 45, 1897.
Bitterling et al. v. Deshler, E. D., Vol. 6, 1893.
Bitting v. Maxatawny Twp., E. D., Vol. 26, 1896.
Bitting v. Maxatawny Twp., E. D., Vol. 61, 1896.
Bitting v. Sink & Groves, E. D., Vol. 3, 1880.
Bitting v. Sink & Groves, E. D., Vol. 15, 1883.
Bitting v. Sink et al., E. D., Vol. 26, 1883.
Bitting, Reading City v., E. D., Vol. 11½, 1894.
Bitting et al. v. Commonwealth ex rel. Snyder, E. D., Vol. 8, 1887.
Bitting et al. v. Frill, E. D., Vol. 22, 1884. Misc.
Bitting et al. v. Frill, E. D., Vol. 14, 1884.
Bittle (Jr.) v. Bittle (Ex.), E. D., Vol. 30, 1888.
Bittle (Ex). Bittle (Jr.) v., E. D., Vol. 30, 1888.
Bittner v. Hartman et al., E. D., Vol. 3, 18..... Misc.
Bixler et al. Appeal, E. D., Vol. 3, 1895.
Blabon et al., Arnold & Co. v., E. D., Vol. 16, 1892.
Blachley, McCullough v., Vol. 3, 1898.
Blachley, Smith et al. v., W. D., Vol. 3, 1898.
Black v. Behlen, E. D., Vol. 21, 1896.
Black v. Boyd, E. D., Vol. 55, 1893.
Black v. Eakin, W. D., Vol. 13, 1879.
Black (Extx.) v. Lindsey et al., M. D., Vol. 1, 1883.
Black v. McMurtrie, E. D., Vol. 42, 1896.
Black v. Miller, E. D., Vol. 15, 1884. Misc.
Black Tr v. Oblender et al., E. D., Vol. 20, 1890.
Black v. Robinson, E. D., Vol. 19, 18... Misc.
Black v. Robinson, E. D., Vol. 30, 18... Misc.
Black v. Seipt, E. D., Vol. 7, 1879.
Black v. Woolsey, W. D., Vol. 1, 1885.
Black, Bair v., M. D., Vol. 9, 1880.
Black, Commonwealth ex rel., Black v., E. D., Vol. 45, 1889.
Black, Landsrath v., W. D., Vol. 12, 1879.
Black, Pierce v., E. D., Vol. 15, 1882. Misc.
Black, Salsbury v., E. D., Vol. 41, 1888.
Black, Wilson v., W. D., Vol. 2, 1894.
Black Appeal, E. D., Vol. 14, 1884.
Black Creek Imp. Co. v., Commonwealth, M. D., Vol. 2, 1880.
Black et al. v. Chester City et al., E. D., Vol. 12, 1896.
Black et al. v. Oblender & Blessing, E. D., Vol. 6, 1888.
Black et al., Neal v., W. D., Vol. 21, 1895.
Black et al., Powers v., W. D., Vol. 15, 1893.
Black et al., Rich v., W. D., Vol. 14, 1895.
Black et al., Rich v., W. D., Vol. 18, 1896.
Black et al. Appeal, W. D., Vol. 11, 1893.
Black et al., Petition for Annexation of their Land to Elk Twp., W. D., Vol. 8, 1891.
Black, In re Contested Election Appeal, W. D., Vol. 10, 1898.
Black Lick Mfg. Co. et al. v. Saltsburg Gas Co., E. D., Vol. 8, 1891.
Blackburn, Huffnagle v., W. D., Vol. 6, 1890.
Blackburne et al., Hall v., E. D., Vol. 43, 1895.
Blackman v. Aetna Ins. Co. of Hartford, E. D., Vol. 5, 1879.
Blackman v. Commonwealth, E. D., Vol. 4, 1888.
Blackmarr, Scofield v., E. D., Vol. 21, 1886.
Blackmore et ux v. Smith et al. W. D., Vol. 4, 1884.
Blackmore et ux v. Smith et al., W. D., Vol. 6, 1884.
Black's Estate v., W. D., Vol. 4, 1880.
Black's Heirs, Allegheny City v., W. D., Vol. 12, 1881.
Bladen, decd., In re Estate of, E. D., Vol. 16, 1889.
Blair v. Peck et al., M. D., Vol. 5, 1881.
Blair, Bradford Oil Co. v., E. D., Vol. 25, 1886.
Blair, Chase v., E. D., Vol. 5, 1892.
Blair, Gillan v., M. D., Vol. 2, 1881.
Blair, Johnson v., E. D., Vol. 2, 1889.
Blair, Massey v., E. D., Vol. 10, 1896.
Blair, Reineman v., W. D., Vol. 1, 1880.
Blair, Warder Bushnell and Glassner v., E. D., Vol. 3, 1883.
Blair Appeal, E. D., Vol. 29, 1896.
Blair et al., Boyd v., W. D., Vol. 5, 1880.
Blair et al., Powell et al. v., E. D., Vol. 33, 1890.
Blair Glass Co., Gillespie et al. v., W. D., Vol. 7, 1895.
Blair Iron and Steel Co. et al. Appeal, W. D., Vol. 11, 1879.
Blairsdell Bros., Brunner v., E. D., Vol. 47, 1895.
Blairsdell et al., Patterson Hardware Co. v., E. D., Vol. 29, 1895.
Blake v. Metzgar, E. D., Vol. 9, 1892.
Blake, George, Lunatic Estate, E. D., Vol. 36, 1888.
Blake (Admr.), Stambaugh v., E. D., Vol. 42, 1888.
Blake, In re Estate, E. D., Vol. 23, 1890.
Blakeley v. Crist, W. D., Vol. 24, 1883.
Blakeley, McIntire et al. v., W. D., Vol. 15, 1887.
Blakeley et al., Christie v., W. D., Vol. 12, 1888.
Blakeley et al., Christie v., W. D., Vol. 14, 1888.
Blakely, McCandless et al. v., E. D., Vol. 26, 1882. Misc.
Blakeslee v. Chester Co. House of Employment, Directors of Poor, E. D., Vol. 4, 1883.
Blakeslee, Lehigh Coal and Navigation Co. v., E. D. Vol. 4, 1898.
Blakey et ux v. Douglas et al., W. D., Vol. 9, 1886.
Blakeley et al. v. Marshall, W. D., Vol. 1, 1896.
Blanchard, Gorett v., E. D., Vol. 9, 1879.
Blanchard et al., White v., W. D., Vol. 8, 1894.
Blanchard et ux, Hammaker v., M. D., Vol. 3, 1879.
Bland et al., Jones et al. v., E. D., Vol. 15, 1885.
Bland et al., Jones et al. v., E. D., Vol. 22, 1887.
Blaney v. Electric Traction Co., Vol. 36, 1897.
Blaney et al., Sill et al. v., W. D., Vol. 17, 1893.
Blank v. Kline, E. D., Blank v. Weber et al., E. D., Vol. 36, 1893.
Blank v. Weber et al., E. D., Vol. 16, 1874. Misc.
Blank v. Weber, E. D., Vol. 3, 1881.
Blanton, Jr., v. Craven, E. D., Vol. 56, 1895.
Blatt, Commonwealth ex rel v., W. D., Vol. 13, 1894.
Blattenberger v. Holman, E. D., Vol. 19, 1883.
Blattenberger v. Holman, E. D., Vol. 24, 1883.
Blauser & Albert (Gds.) v. Diehl et al., M. D., Vol. 3, 1879.
Bleakley, Adams v., W. D., Vol. 16, 1887.
Bleakley, Adams et al. v., W. D., Vol. 3, 1886.
Bleakley, Gumforey et al. v., W. D., Vol. 1, 1880.
Blee (Admr.) v. Giltinan, E. D., Vol. 24, 1887.
Bleiler v. Koons, E. D., Vol. 31, 1889. Misc.
Blendinger v. Sonders et al., W. D., Vol. 2, 1888.
Blendinger v. Sonders et al., W. D., Vol. 10, 1888.
Blesh et al. v. Allesio et al., E. D., Vol. 24, 1891.
Blessing v. Miller, E. D., Vol. 10, 1882.
Blessing et al., Wischam v., E. D., Vol. 20, 1889.
Blessington v. Commonwealth, E. D., Vol. 6, 1887.
Bliem v. Daubenspeck et al., E. D., Vol. 27, 1893. Misc.
Bliem et al. v. Schultz et al., E. D., Vol. 4½, 1894.
Blight, decd., Estate of, E. D., Vol. 52, 1897.
Blight et al. v. Camden and Atlantic Ry. Co., E. D., Vol. 31, 1891.
Blizzard v. Danville Borough, E. D., Vol. 11, 1896
Blood v. Crew Levick Co., E. D., Vol. 6, 1895.
Blood v. Crew Levick Co., E. D., Vol. 18, 1895.
Blood v. Crew Levick Co., E. D., Vol. 22, 1895.
Blood v. Crew Levick Co., E. D., Vol. 14, 1896.
Blood v. Erie Dime Savings and Loan Co., E. D., Vol. 56, 1894.

Blood—Borckman.

Blood v. Ludlow Carbon Black Co., E. D., Vol. 3, 1892.
Bloom v. Cardon & Bro., E. D., Vol. 4, 1884.
Bloom v. Ferguson, E. D., Vol. 2, 1889.
Bloom, Moore v., E. D., Vol. 14, 1891.
Bloom Appeal, E. D., Vol. 11, 1884. Misc.
Bloom Appeal, E. D., Vol. 28, 1884. Misc.
Bloom et al., Ferguson v., E. D., Vol. 18, 1891.
Blooming Grove Mut. Fire Ins. Co., McAnerney v., E. D., Vol. 33, 1882. Misc.
Bloomingdale v. Victor et al., E. D., Vol. 4, 1892.
Bloomsburg and Sullivan R. R. Co., Hoffman v., E. D., Vol. 42, 1893.
Bloomsburg School Directors, In re Application, E. D., Vol. 27, 1888.
Bloomsburg Steam and Electric Light Co. v. Gardner, E. D., Vol. 2, 1889.
Bloomsburg Town, Ringrose v., E. D., Vol. 17, 1895.
Bloss, Admr., Appeal, E. D., Vol. 7, 1884. Misc.
Blue v. Penna. R. R. Co., E. D., Vol. 39, 1888.
Blue Mt. Mfg. Co., Dale v., E. D., Vol. 11, 1895.
Blum, Updegrove v., M. D., Vol. 1, 1887.
Blumenthal et al. v. Bacon, E. D., Vol. 26, 1894.
Blumenthal et al. v. Whitaker, E. D., Vol. 26, 1894.
Blumer (Admr.) et al. Appeal, E. D., Vol. 33, 1881. Misc.
Blummer, Lingg & Bro. v., E. D., Vol. 11, 1879.
Blummer, Stokes v., E. D., Vol. 11, 1879.
Blydenstein & Co. v. Haseltine, E. D., Vol. 10, 1889.
Blygh v. Samson & Co., E. D., Vol. 12, 1890.
Blymyer v. Colvin, E. D., Vol. 49, 1889.
Blymyer, Colvin, E. D., Vol. 43, 1888.
Blythe & Spencer, Woodrowe & Fairlamb v., E. D., Vol. 10, 1884.
Blythe Twp. v. Morris E. D., Vol. 25, 1886.
Board of Public Education, Commonwealth ex rel. Scott v., E. D., Supreme Court, Vol. 4, 1898.
Boas v. Duncan Exrx. et al., M. D., Vol. 3, 1880.
Boas, Maine v., E. D., Vol. 46, 1891.
Boatman's Fire and Marine Ins. Co. of Pbg. v. Hocking, E. D., Vol. 16, 1887.
Bobb et al. Appeal, W. D., Vol. 14, 1881.
Bock, P. R. R. Co. v., W. D., Vol. 2, 1880.
Bodge v. Phila. City, E. D., Vol. 24, 1895.
Boehm v. Gloeckner et al., W. D., Vol. 10, 1896.
Boehme, Schultz v., W. D., Vol. 3, 1888.
Boffenmyer et al., Lancaster Co. Nat. Bank v., E. D., Vol. 49, 1894.
Bogardus et al. v. Oyer & Smith Executors of Smith, decd., E. D., Vol. 2, 1881.
Boggs, Capital City Mut. Fire Ins. Co. v., W. D., Vol. 1, 1895. Misc.
Boggs Appeal, W. D., Vol. 3, 1896.
Boggs-Jones Co. Appeal, W. D., Vol. 3, 1896.
Boggs Twp., In re re-division, E. D., Vol. 16, 1886.
Bohan v. Cawley, E. D., Vol. 28, 1888.
Bohan v. Pleasant Val. Borough, E. D., Vol. 14, 1892.
Bohan v. Pleasant Valley Borough, E. D., Vol. 56, 1893.
Bohem v. Seabury, E. D., Vol. 27, 1891.
Bohem & Bros. v. Seel et al., E. D., Vol. 25, 1897.
Bohlen, Black v., E. D., Vol. 21, 1896.
Boice, Mansfield Coal and Coke Co. v., W. D., Vol. 16, 1894.
Boies, decd., In re Estate of, E. D., Vol. 23, 1896.
Boland v. Luzerne Co., E. D., Vol. 16, 1898.
Boland v. Spitz, E. D., Vol. 10, 1893.
Boldy (Ex.), Lightner v., M. D., Vol. 4, 1881.
Bole Appeal v., E. D., Vol. 25, 1883.
Bole v. City of Meadville et al., E. D., Vol. 20, 1885.
Bole v. Mekelvy, W. D., Vol. 2, 1899.
Bole et al. v. N. H. Fire Ins. Co., W. D., Vol. 7, 1893.
Bole et al. v. Union Oil Co., Morck et al., E. D., Vol. 22, 1883.
Bole, Guardian, et al. v. Union Oil Co. et al., E. D., Vol. 24, 1883.
Bolender et al., Boyer v., M. D., Vol. 2, 1889.
Bolender et al., Boyer v., M. D., Vol. 3, 1889.
Bolenius, Eshleman v., E. D., Vol. 46, 1891.
Boley, Bradford v., W. D., Vol. 15, 1893.
Bollinger v. Gallagher et al., E. D., Vol. 42, 1891.
Bollinger v. Gallagher et al., E. D., Vol. 25, 1893.
Bollinger v. Gallagher et al., E. D., Vol. 33, 1895.
Bolster et al. v. Bismark B. and L. Assn., W. D., Vol. 13, 1881.
Bolton v. Hey et al., E. D., Vol. 30, 1892.
Bolton v. Hey et al., E. D., Vol. 20, 1895.
Bolton v. King, E. D., Vol. 2, 1883.
Bolton, R. R. Co. v., W. D., Vol. 3, 1878.
Bomberger v. Nash & Bro., M. D., Vol. 5, 1880.
Bomberger (Exr.) v. U. B. Mut. Aid Soc., M. D., Vol. 1, 1886.
Bomberger et al., McCreay v., M. D., Vol. 1, 1892.
Bomeisler Appeal v., E. D., Vol. 23, 1891.
Bonaffon v. Peters et al., E. D., Vol. 17, 1889.
Bond et al. Appeal, E. D., Vol. 3½, 1894.
Bondz v. Pa. Co., W. D., Vol. 15, 1890.
Bonebrake v. Summers et al., E. D., Vol. 32, 1898.
Boner v. Luhman, E. D., Vol. 35, 1892.
Boner et al. Appeal, E. D., Vol. 13, 1890.
Bonesteel v. Sullivan, E. D., Vol. 2, 1883.
Bonnell (Jr.), Lance (Jr.) v., E. D., Vol. 1, 1883.
Bonnell, Mut. Life Ins. Co. v., W. D., Vol. 10, 1886.
Bonnell et al. v. Bonnell et al., E. D., Vol. 25, 1888.
Bonner v. Herrick et al., W. D., Vol. 14, 1881.
Bonner v. Pbg. Bdg. Co., W. D., Vol. 17, 1897.
Bonta, Berlin Iron Bridge Co. v., E. D., Vol. 50, 1896.
Bonzar et al., Zimmerman et al. v., W. D., Vol. 9, 1888.
Booker et al. v. Browning et al., E. D., Vol. 11, 1895.
Book (Admin.) v. Danville Boro., M. D., Vol. 4, 1880.
Book v. Post, M. D., Vol. 2, 1881.
Book, Book et al. v., W. D., Vol. 21, 1883.
Book Bros. v. New Castle Wire Nail Co., W. D., Vol. 8, 1892.
Book et al. v. Book, W. D., Vol. 21, 1883.
Book et al. v. Day et al., W. D., Vol. 4, 1898.
Book et al., Post v., E. D., Vol. 2, 1882.
Boon, Grover et ux v., E. D., Vol. 32, 1889.
Boone, Admrs. Petition to Sell Land, E. D., Vol. 10, 1883.
Boone v. East Norwegian, Twp., E. D., Vol. 41, 1898.
Boone, Bitner, Exr., E. D., Vol. 8, 1889.
Boorse, Keller v., E. D., Vol. 9, 1898.
Boos v. Mathers, W. D., Vol. 8, 1893.
Booser, Steelton Boro. v., M. D., Vol. 3, 1894.
Booth v. Heist, W. D., Vol. 5, 1880.
Booth, Germantown Brewing Co. v., E. D., Vol. 17, 1894.
Booth et al. v. City of Pbg., W. D., Vol. 19, 1892.
Borz et al. v. Mechanics' Building and Loan Assn. et al., E. D., Vol. 21, 1885.
Boraef Appeal, E. D., Vol. 29, 1893.
Borckman v. Borckman, E. D., Vol. 18, 1885.
Borckman v. Borckman, E. D., Vol. 6, 1886.
Borckman, Borckman v., E. D., Vol. 18, 1885.
Borckman, Borckman v., E. D., Vol. 6, 1886.
Borckman Appeal, E. D., Vol. 2, 1884.

Borda—Boyer.

Borda et al. v. Phila. & Read. R. R. Co., E. D., Vol. 1, 1880.
Borden et al., Bank, Fredonia Nat. v., W. D., Vol. 1, 1894.
Bordley et al. Appeal, E. D., Vol. 56, 1895.
Borner (Sr.), Brooke v., E. D., Vol. 3, 1889.
Bordner & Michener, Dieffenbach v., E. D., Vol. 16, 1885.
Bordner et al., Witmer et al., M. D., Vol. 1, 1888.
Borham v. Davis, W. D., Vol. 13, 1891.
Borie et al. v. Satterthwaite et al., E. D., Vol. 61, 1896.
Borie et al., Kennedy v., E. D., Vol. 25, 1894.
Boring v. Gates et al., E. D., Vol. 9, 1887.
Boring Appeals, E. D., Vol. 9, 1887.
Borkey et ux, Fox v., E. D., Vol. 46, 1889.
Borland v. Stokes E. D., Vol. 28, 1888.
Borland, Murphy v., W. D., Vol. 11, 1879.
Borland, Rohm v., W. D., Vol. 7, 1886.
Borlin et al. v. Commonwealth, W. D., Vol. 2, 1885.
Borlin et al. v. Highberger, W. D., Vol. 24, 1883.
Born v. Allegheny and Perrysville Plank Road Co., W. D., Vol. 21, 1883.
Born & Supplee, Sylvester v., E. D., Vol. 40, 1888.
Born et al. v. Allegheny and Perrysville Plank Road Co., W. D., Vol. 12, 1882.
Born et al., Sylvester v., E. D., Vol. 22, 1889.
Borneman et al., Landis et al. v., E. D., Vol. 25, 1883.
Bornstein, Oer & Lindsley v., E. D., Vol. 1, 1889.
Borolby et al. Appeal, W. D., Vol. 10, 1879.
Borr et ux, Farmers' Mut. Ins. Co. Pa. v., M. D., Vol. 5, 1880.
Borton v. Brines-Chase Co. et al., E. D., Vol. 23, 1896.
Boschino, Commonwealth v., E. D., Vol. 7, 1896.
Bose et al. v. Christ et al., E. D., Vol. 39, 1898.
Bosler, decd., Estate of Children, E. D., Vol. 55, 1894.
Bosler et al., Ahl v., E. D., Vol. 28, 1896.
Bosshardt et al. v. Crescent Oil Co., E. D., Vol. 26, 1895.
Bossing, Cressman v., E. D., Vol. 9, 18... Misc.
Bost., Penna. R. R. Co. v., M. D., Vol. 1, 1883.
Bost. Dwelling House Ins. Co., Hoge v., W. D., Vol. 10, 1890.
Boston Dyewood and Chemical Co. v. Heft, et al., E. D., Vol. 30, 1893.
Boston, Farr v., E. D., Vol. 18, 1892.
Boswell v. City of Phila., E. D., Vol. 5, 1883.
Boswell v. City of Phila., E. D., Vol. 4, 1884.
Boswell v. Collins, E. D., Vol. 2, 1887.
Boswell Appeal, E. D., Vol. 8, 1882.
Boswell et al., Thomas et ux v., E. D., Vol. 21, 1879. Misc.
Boteler, Walls v., Vol. 38, 1888.
Bottorf et al., McCormick v., E. D., Vol. 57, 1893.
Botts v. Knabb, E. D., Vol. 35, 1887.
Boud Bro., Wilson et ux v., E. D., Vol. 15, 1894.
Boudron, 13 and 15th Sts. Pass. R. R. Co. of Phil. v., E. D., Vol. 6, 1879.
Boughner, Cruzen v., W. D., Vol. 19, 1898.
Boundy, Oil City Fuel Supply Co. v., W. D., Vol. 2, 1888.
Bourquignon Bld. Assn. v. Commonwealth, M. D., Vol. 6, 1881.
Boustead v. Cuyler Admx., E. D., Vol. 16, 1885.
Bovaird, Snyder Twp. Co. v., W. D., Vol. 9, 1888.
Bovaird & Seyfang, Dick et al. v., E. D., Vol. 29, 1886.
Bovaird et al., Dick et al. v., E. D., Vol. 11, 1884.
Bovard v. Kettering, W. D., Vol. 13, 1882.
Bovard Appeal, W. D., Vol. 4, 1892.
Bowden et al., Moore et al. v., E. D., Vol. 28, 1886.
Bowen et al., Kulp et al. v., E. D., Vol. 29, 1887.
Bowen et al., Sixbee et ux v., M. D., Vol. 5, 1879.
Bowen v. Fenn et al., M. D., Vol. 3, 1879.
Bower v. Repsher, Admr., E. D., Vol. 9, 1883.
Bower, Steimling v., E. D., Vol. 7, 1893.
Bower Appeal, E. D., Vol. 34, 1896.
Bowers v. Boro. of Braddock, W. D., Vol. 4, 1895.
Bowers v. Schweer, E. D., Vol. 10, 1882.
Bowers, Bennethum v., E. D., Vol. 5, 1890.
Bowers, Bennethum v., E. D., Vol. 38, 1891.
Bowers, Bowers et al. v., W. D., Vol. 1, 1880.
Bowers, Bowers et al. v., W. D., Vol. 1, 1880.
Bowers, Gunn v., E. D., Vol. 17, 1889.
Bowers v. Pa. Co., W. D., Vol. 8, 1893.
Bowers, P. R. R. Co. v., E. D., Vol. 25, 1888.
Bower & Co., Marsh v., W. D., Vol. 4, 1888.
Bowers et al. v. Bennethum, E. D., Vol. 40, 1889.
Bowers et al. v. Bowers, W. D., Vol. 1, 1880.
Bowers et al., Sadler v., M. D., Vol. 3, 1879.
Bowker, Walstrom v., E. D., Vol. 34, 1882. Misc.
Bowlby et ux v. Thunder et al., E. D., Vol. 9, 1885.
Bowman v. Bradley, M. D., Vol. 1, 1892.
Bowman v. Tagg, E. D., Vol. 13, 1886.
Bowman, Altoona City v., E. D., Vol. 31, 1895.
Bowman, Commonwealth v., E. D., Vol. 49, 1895.
Bowman, Kuhns et al. v., W. D., Vol. 9, 1879.
Bowman, Phil. Ctiy v., E. D., Vol. 20, 1894.
Bowman, Phil. City to use of O'Rourke v., E. D., Vol. 58, 1895.
Bowman Appeal, E. D., Vol. 32, 1895.
Bowman et al. v. Stewart et al., W. D., Vol. 3, 1894.
Bowser v. Dick et al., W. D., Vol. 1, 1882.
Boyd v. American Carbon Black Co. et al., E. D., Vol. 6, 1897.
Boyd v. Blair et al., W. D., Vol. 5, 1880.
Boyd v. Boro. of Wilkinsburg, W. D., Vol. 6, 1897.
Boyd v. Conshohocken Worsted Mills, E. D., Vol. 25, 1892.
Boyd v. Harris et al., E. D., Vol. 22, 1896.
Boyd v. Johnson, E. D., Vol. 19, 1890.
Boyd v. Peach Bottom R. R. Co., M. D., Vol. 2, 1879.
Boyd v. Smith, E. D., Vol. 24, 1889.
Boyd v. Taylor, W. D., Vol. 9, 1879.
Boyd v. Wingate et al., E. D., Vol. 14, 1883.
Boyd, Black v., E. D., Vol. 55, 1893.
Boyd, McCullough v., E. D., Vol. 4, 1888.
Boyd, Modern Life Ins. and Improvement Trust Co. v., W. D., Vol. 3, 1881.
Boyd, Pbg. and Birmingham Pass. Ry. Co. v., W. D., Vol. 1, 1883.
Boyd, Pbg. and Birmingham Pass. Ry. Co. v., W. D., Vol. 10, 1884.
Boyd, Stockham v., E. D., Vol. 31, 1887.
Boyd, Whelen v., E. D., Vol. 3, 1885.
Boyd & Co., Dock v., W. D., Vol. 3, 1880.
Boyd et al. v. Coxe, E. D., Vol. 23, 1892.
Boyd et al. v. Fire Ins. Patrol of Phil., E. D., Vol. 22, 1888.
Boyd et al. v. Ins. Patrol of City of Phil. et al., E. D., Vol. 1, 1885.
Boyd et al. v. Shiffer et al., E. D., Vol. 39, 1893.
Boyd et al. v. Wingate et al., E. D., Vol. 16, 1882. Misc.
Boyd et al., Cumberland Co. v., E. D., Vol. 2, 1880.
Boyd et al., Ins. Patrol of Phil. v., E. D., Vol. 11, 1887.
Boyd et al., Richey v., E. D., Vol. 5, 1888.
Boyd Guardian et al. v. Pease, E. D., Vol. 22, 1881. Misc.
Boyds School Dist., In re Case, W. D., Vol. 3, 1896.
Boyer v. Bolender et al., M. D., Vol. 2, 1889.
Boyer v. Bolender et al., Vol. 3, 1889.
Boyer v. Bullard, E. D., Vol. 15, 1877. Misc.
Boyer v. Bullard et al., E. D., Vol. 19, 1881.

Boyer—Brady.

Boyer v. Bullard et al., E. D., Vol. 15, 1882. Misc.
Boyer v. Bullard et al., E. D., Vol. 19, 1882. Misc.
Boyer v. Reading City, E. D., Vol. 30, 1892.
Boyer (Admr.) v. Reading Fire Ins Co., E. D., Vol. 12, 1889.
Boyer v. Schuylkill Co., E. D., Vol. 25, 1883.
Boyer, Altoona City v., E. D., Vol. 31, 1895.
Boyer, Pew v., E. D., Vol. 11, 1884.
Boyer, Pew v., E. D., Vol. 13, 1884.
Boyer, Schuylkill Co. v., E. D., Vol. 3, 1888.
Boyer, Sensinger v., E. D., Vol. 5, 1890. Misc.
Boyer Appeal, E. D., Vol. 2, 1885.
Boyer (Trustee, etc.) Appeal, E. D., Vol. 46, 1894.
Boyer Estate, E. D., Vol. 5, 1896.
Boyer et al., Hilton v., E. D., Vol. 22, 1886.
Boyer et al., Stage, W. D., Vol. 14, 1897.
Boyer et ux v. Fulmer, E. D., Vol. 26, 1896.
Boyer et ux, Schlegel v., E. D., Vol. 1, 1885.
Boyertown Boro., Buchert v., E. D., Vol. 34, 1889.
Boyle v. Boyle et al., W. D., Vol. 14, 1892.
Boyle, Breslin v., E. D., Vol. 6, 1884.
Boyle v. Hamburg-Bremen Fire Ins. Co., E. D., Vol. 11, 1895.
Boyle v. Hazleton Borough et al., E. D., Vol. 18, 1895.
Boyle v. Horner, W. D., Vol. 24, 1883.
Boyle v. Mahanoy City Borough, E. D., Vol. 41, 1897.
Boyle v. Smithman, W. D., Vol. 12, 1891.
Boyle, Allegheny Twp. v., W. D., Vol. 8, 1881.
Boyle Bros. v., W. D., Vol. 11, 1884.
Boyle, Thompson v., W. D., Vol. 13, 1879.
Boyle, Wood v., E. D., Vol. 25, 1896.
Boyle & McGlinn v. Teller, E. D., Vol. 41, 1889.
Boyle et al., Boyle v., Vol. 14, 1892.
Boyle et al., Goldsworthy et al. v., E. D., Vol. 28, 1896.
Boyles, Barr et al. v., W. D., Vol. 9, 1881.
Boynton, Kinports v., E. D., Vol. 7, 1888.
Boynton, Parks v., M. D., Vol. 3, 1881.
Brace Bros. v. City of Pbg., W. D., Vol. 5, 1893.
Brace et al., Woodward v., W. D., Vol. 14, 1890.
Bracelin's Heirs, Altoona City v., E. D., Vol. 31, 1895.
Brackbill, decd., In re Estate, E. D., Vol. 25, 1887. Misc.
Bracken et al. v. Davis et al., W. D., Vol. 3, 1890.
Brackenridge et al., DeWolf v., W. D., Vol. 10, 1879.
Bradbury v. Kingston Coal Co., E. D., Vol. 28, 1893.
Bradbury v. Phil. City, E. D., Vol. 20, 1894.
Bradbury, Wood v., Vol. 1, 1885.
Braddock Boro. v. Penn. Water Co. et al,, W. D., Vol. 10, 1898.
Braddock Borough, Berry v., W. D., Vol. 4, 1895.
Braddock Borough, Bowers v., W. D., Vol. 4, 1895.
Braddock Borough, Dougherty v., W. D., Vol. 4, 1895.
Braddock Borough, Earley v., W. D., Vol. 4, 1895.
Braddock borough, Felder v., W. D., Vol. 4, 1895.
Braddock Borough, Hopkins v., W. D., Vol. 4, 1895.
Braddock Borough, Koehl v., W. D., Vol. 4, 1895.
Braddock Borough, Lamm v., W. D., Vol. 4, 1895.
Braddock, P. R. R. Co. v., W. D., Vol. 20, 1892.
Braddock Boro. School Dist., White v., W. D., Vol. 16, 1893.
Braddock Borough, Squier v., W. D., Vol. 4, 1895.
Braddock Borough, Strang v., W. D., Vol. 4, 1895.
Braddock Ferry Co. Appeal v. Sharp et al., W. D., Vol. 4, 1880.
Braddock Glass Co. v., P. and L. E. R. R. Co., W. D., Vol. 10, 1894.
Braddock Trust Co. v. Guarantee Trust and Safe Dep. Co. of Phila. Admr., E. D., Vol. 57, 1896.
Braddock Wire Co., People's Nat. Gas Co. v., W. D., Vol. 5, 1892.
Braden v. Campbell, W. D., Vol. 4, 1885.
Braden v. McCleary, W. D., Vol. 4, 1897.
Braden v. O'Neil, Jr. et al., W. D., Vol. 5, 1897.
Braden v. Wills, W. D., Vol. 13, 1879.
Braden, Campbell v., W. D., Vol. 10, 1879.
Braden, Girard Fire Ins. Co. v., W. D., Vol. 5, 1880.
Braden, Upper Ten Mile Plank Road Co. v., W. D., Vol. 2, 1895.
Braden, In re Voluntary Assignment, W. D., Vol. 20, 1894.
Braden et al., Farmers' and Drovers' Nat. Bk, Waynesburg, Pa. v., W. D., Vol. 8, 1891.
Braden et al., Wisecarver v., W. D., Vol. 13, 1891.
Braden et ux, McElroy et al., W. D., Vol. 7, 1892.
Bradfield et la., Phil. City v. E. D., Vol. 7, 1893.
Bradford v. Boley, W. D., Vol. 15, 1893.
Bradford v. Yard et al., W. D., Vol. 14, 1887.
Bradford, Bordell and Kinzua R. R. Co., Titus v., Vol. 2, 1890.
Bradford, Strawbridge and Clothier v., E. D., Vol. 9, 1889.
Bradford et al. v. Frederick Assignee, E. D., Vol. 5, 1882.
Bradfield et al., Phila. City v., E. D., Vol. 7, 1893.
Bradford City v. Downs, E. D., Vol. 4, 1888.
Bradford City v. Fox, E. D., Vol. 25, 1895.
Bradford City, Burns v., E. D., Vol. 9, 1889.
Bradford City, Miller v., E. D., Vol. 29, 1897.
Bradford City and Sch. District, Nevell & Dikeman v., M. D., Vol. 5, 1881.
Bradford Co. v. Wells et al., E. D., Vol. 7, 1888.
Bradford Co., Moore v., E. D., Vol. 40, 1892.
Bradford Co. et al. v. Finan, E. D., Vol. 7, 1888.
Bradford Co. et al., Kirby v., E. D., Vol. 32, 1890.
Bradford Co., In re Certiorari, to Review a Rule of Court, E. D., Vol. 2, 1886.
Bradford Oil Co. v. Blair, E. D., Vol. 25, 1886.
Bradley v. Pierson et al., E. D., Vol. 45, 1891.
Bradley v. Vernon, E. D., Vol. 6, 1895.
Bradley v. W. Chester St. Ry. Co., E. D., Vol. 9, 1893.
Bradley, Adams v., E. D., Vol. 10, 1879.
Bradly, Bowman v., M. D., Vol. 1, 1892.
Bradley, Dusenberry v., E. D., Vol. 13, 1879.
Bradley's Appeal, E. D., Vol. 6, 1886.
Bradley, decd., In re Estate, E. D., Vol. 21, 1894.
Bradley et al. v. Irwin et ux, et al., W. D., Vol. 3, 1895.
Bradley et al. v. Pierce et al., E. D., Vol. 58, 1896.
Bradley et al. Appeal, W. D., Vol. 6, 1878.
Bradley et al. Appeal, E. D., Vol. 12, 1879.
Bradley et ux, Wilkinson v., E. D., Vol. 16, 1883.
Bradley et ux, Wilkinson v., E. D., Vol. 10, 1884.
Bradner et al., Leach et al. v., E. D., Vol. 52, 1894.
Bradner, Wings, E. D., Vol. 3, 1894.
Bradney et al., Commonwealth v., E. D., Vol. 33, 1888.
Bradshaw, Hbg. Nat. Bank v., M. D., Vol. 2, 1896.
Bradshaw, McElrath v., Vol. 2, 1882.
Bradstreet Co. v. Crew, Sevick & Co. v., E. D., Vol. 32, 1889.
Bradstreet Co., Hessel v., E. D., Vol. 24, 1891.
Bradwell v. Pbg. and West End Ry. Co., Vol. 9, 1890.
Bradwell v. Pbg. and West End P. Ry. Co., W. D., Vol. 3, 1892.
Brady v. Potts, E. D., Vol. 38, 1893.
Brady v. Prettyman et al., E. D., Vol. 52, 1897.
Brady v. Prudential Ins. Co., E. D., Vol. 9½, 1894

Brady—Bright.

Brady v. Wilkes-Barre City, E. D., Vol. 1, 1894.
Brady, Erie City v., E. D., Vol. 17, 1889.
Brady, Rec., Bank, 1st Nat. Conneautville, et al. v., W. D., Vol. 15, 1890.
Brady, Assignee et al. v. Elliott et al., E. D., Vol. 11, 1897.
Brady et ux McCafferty v., E. D., Vol. 17, 1886.
Brady Twp. Overseers of the Poor v. Overseers of the Poor of Clinton Twp., E. D., Vol. 14, 1891. Misc.
Braithwait et al. v. Renshaw, E. D., Vol. 22, 1888.
Brake v. Crider, M. D., Vol. 28, 18... Misc.
Braker v. English & Sons, E. D., Vol. 11½, 1894.
Bramen Appeal, E. D., Vol. 11, 1879.
Bramberry v. Underwood et al., E. D., Vol. 25, 1892.
Branch et al., In re Application for Tavern License, W. D., Vol. 21, 1894.
Brandon, Vogeley v., W. D., Vol. 1, 1888.
Brandt et al. v. Commonwealth, E. D., Vol. 4, 1879.
Brandtmaier, L. V. R. R. Co. v., E. D., Vol. 22, 1886.
Brannen et ux, P. W. & B. R. R. Co. v., E. D., Vol. 13, 1885.
Branninger, Commonwealth v., E. D., Vol. 16, 1891.
Brant, Kulp v., E. D., Vol. 13, 1894.
Branthoover, Cook v., W. D., Vol. 5, 1881.
Brashear v. Phila. Traction Co., E. D., Vol. 46, 1896.
Brasington et al. v. Hanson et al., E. D., Vol. 47, 1892.
Bratespiece, Meyers & Bro. v., E. D., Vol. 60, 1895.
Braun, Rathmel v., E. D., Vol. 1, 1882.
Braun, Rathmell v., E. D., Vol. 11, 1882.
Braunn et al. v. Keally, W. D., Vol. 12, 1891.
Braunschweiger et al. v., Waits, W. D., Vol. 14, 1896.
Brawley, Michaelis et ux v., E. D., Vol. 13, 1885.
Bray, Martin, Fuller & Co. v., E. D., Vol. 40, 1888.
Brayton v. Dunne, E. D., Vol. 35, 1888.
Breckenridge et al. Appeal, E. D., Vol. 47, 1889.
Brecht v. Corcoran & Grebe, E. D., Vol. 26, 1890.
Brecht et al. Exrs. v. McParland et al., E. D., Vol. 57, 1897.
Breckwoldt v. Morris et al., E. D., Vol. 15, 1891.
Bredin v. Pbg. and Western Ry. Co., W. D., Vol. 14, 1894.
Bredin, Pbg. and Western Ry. Co. v., W. D., Vol. 11, 1884.
Bredin et al., Commonwealth v., W. D., Vol. 20, 1894.
Bredin et al., Wick et al. v., W. D., Vol. 15, 1898.
Bredin et al. Appeal, W. D., Vol. 10, 1879.
Breene, Dale et al. v., W. D., Vol. 13, 1882.
Breidegam v. Enterprise Sav. Ass. of Birdsboro, Pa., E. D., Vol. 38, 1891.
Breinig, Bush v., E. D., Vol. 2, 1884.
Breinig, Bush v., E. D., Vol. 15, 1884. Misc.
Breisch v. Stull Admr., E. D., Vol. 23, 1887.
Breisch, Brennan v., W. D., Vol. 5, 1880.
Breisch & Co., Vol. 17, 1886.
Bremer v. Mohn, E. D., Vol. 27, 1895.
Bremer et al., Labe v., E. D., Vol. 35, 1895.
Brendel, McVey et al. v., E. D., Vol. 46, 1891.
Brendlinger v. New Hanover Twp., E. D., Vol. 10, 1892.
Breneman, Jr., Exr. v. Champneys et al., Exr., E. D., Vol. 20, 1888.
Breneman v. Furniss, M. D., Vol. 2, 1879.
Breneman, Potts v., E. D., Vol. 16½, 1897.
Breman v. Breisch, W. D., Vol. 5, 1880.
Brennan v. Jacobs, E. D., Vol. 18, 1887.
Brennan v. Prudential Ins. Co. of Am., E. D., Vol. 11, 1891.
Bernnan v. Prudential Ins. Co. of America, E. D., Vol. 16, 1895.
Brennan, Franey v., E. D., Vol. 46, 1891.
Brennan, Franey v., E. D., Vol. 47, 1891.
Brennan, Titusville City v., E. D., Vol. 17, 1890.
Brenneman et al., 1st Nat. Bk., Clarion, Pa. v., W. D., Vol. 6, 1885.
Brenner, Weaver v., Vol. 1, 1890.
Brenner et al. v. Catawissa R. R. Co., E. D., Vol. 34, 1883. Misc.
Brenner et al. Assignees Appeal, E. D., Vol. 19, 1881. Misc.
Brenner Trucks & Co. v. Moyer, M. D., Vol. 6, 1881.
Breneiser, Jr. v. Davis, E. D., Vol. 37, 1891.
Brenniser et al., Talcott v., E. D., Vol. 8½, 1894.
Breslin v. Boyle, E. D., Vol. 6, 1884.
Bretz et al. v. Diehl et al., E. D., Vol. 18, 1887.
Brenckmann v. Twibill, E. D., Vol. 7, 1879.
Brenckmann & Co., Heinz et al. v., E. D., Vol. 29, 1890.
Brewer v. Keyser, Guardian, M. D., Vol. 6, 1879.
Brewer v. Scott et al., W. D., Vol. 1, 1884.
Brewer, Brown & McCarter, Ex. v., E. D., Vol. 2, 1888.
Brewer et al. Appeal, W. D., Vol. 25, 1883.
Brewer et ux v. Taylor et ux, E. D., Vol. 1, 1887.
Brewster Appeal, E. D., Vol. 6, 1888.
Brez v. Warner, W. D., Vol. 3, 1880.
Briar Hill Coal and Iron Co. Appeal, W. D., Vol. 1, 1890.
Brice v. Wilkinson, E. D., Vol. 18, 1892.
Brice, Peart v., W. D., Vol. 16, 1892.
Brice Appeal v., E. D., Vol. 11, 1879.
Brice Assignee In re, M. D., Vol. 4, 1880.
Brick, Marshall, E. D., Vol. 18, 1896.
Bricker v. Caldwell et al., Rec., E. D., Vol. 28, 1889.
Bricker, Eshenbaugh v., W. D., Vol. 11, 1887.
Bricker, Pbg. City Ins. Co. v., W. D., Vol. 9, 1879.
Bridaham's Appeal, M. D., Vol. 2, 1881.
Bridaham et al. Appeal, M. D., Vol. 1, 1881.
Bridesbury Mann Co. Appeal, E. D., Vol. 11, 1884.
Bridenbaugh, Commonwealth v., E. D., Vol. 4, 1884.
Bridgeport Brass Co. v., Rudy, E. D., Vol. 21, 1881. Misc.
Bridgeport Brass Co. v. Rudy, E. D., Vol. 10, 1883.
Bridgeport Burgess and Town Council, Mellor, E. D., Vol. 30. 1898.
Bridgewater Gas Co., Arthurs v., W. D., Vol. 11, 1895.
Bridges et al. Galbraith v., E. D., Vol. 12, 1895.
Bridges Extx., Zimmerman v., E. D., Vol. 15, 1883. Misc.
Bridges, Zimmerman v., E. D., Vol. 25, 1886.
Bridges Ex., Zimmerman v., E. D., Vol. 26, 1886.
Bridgewater Ferry Co. v. Sharon, Bridge Co., W. D., Vol. 11, 1890.
Brientnall v. City of Phila., E. D., Vol. 16, 1883.
Brietsch, Gable et ux v., M. D., Vol. 1, 1883.
Brig Odorilla, Baizley v., E. D., Vol. 22, 1888.
Briggs v. Erie Co., W. D., Vol. 4, 1881.
Briggs v. Garrett, E. D., Vol. 9, 1884.
Briggs, Briggs, Admr. v., E. D., Vol. 4, 1889.
Briggs Appeal, W. D., Vol. 7, 1880.
Briggs & Drum v. Holmes & Sons, W. D., Vol. 9, 1887.
Bright v. Diamond, W. D., Vol. 21, 1898.
Bright v. Mountain City Bk. Co., E. D., Vol. 2, 1882.
Bright v. Mountain City Banking Co., E. D., Vol. 28, 18... Misc.
Bright v. Osterman, E. D., Vol. 21, 1886.
Bright v. Silliman et al., E. D., Vol. 3, 1879.

Bright—Brown.

Bright, Bank, Miners' Nat., of Pottsville v., E. D., Vol. 23, 1887.
Bright, Knupp v., E. D., Vol. 44, 1897.
Bright, Miners' Nat. Bk. of Pottsville v., E. D., Vol. 1, 1886.
Brightfield, Layton v., E. D., Vol. D., Vol. 4, 1882.
Brightly, Edward et al. v., E. D., Vol. 20, 1887.
Brightman, Trim v., E. D., Vol. 27, 1895.
Brill Co. v. Phil. City, E. D., Vol. 7, 1894.
Brines-Chase Co. et al., Borton v., E. D., Vol. 23, 1896.
Brinham, Commonwealth v., W. D., Vol. 7, 1892.
Bringhurst, Commonwealth ex rel. Verree v., E. D., Vol. 15, 1883.
Brink v. Dunnmore Borough et al., E. D., Vol..., 1896 (stamped 1896).
Brinker v. Hill, W. D., Vol. 3, 1881.
Brinser v. Anderson et al., M. D., Vol. 1, 1887.
Brinser v. Anderson et al., M. D., Vol. 3, 1889.
Brinser v. Longenecker et al., E. D., Vol. 9½, 1894.
Brinton v. Hogue et al., W. D., Vol. 15, 1895.
Brinton, Newlin et al. v., E. D., Vol. 12, 1879.
Brinton Appeal, E. D., Vol. 12, 1889.
Brinton et al. Admr., Hoopes, Admr. v., E. D., Vol. 5, 1898.
Brinton et al., Thomson et al. v., E. D., Vol. 19, 1896.
Brinton et al. Appeal, E. D., Vol. 28, 1890.
Brisbane, Carlisle Boro. v., E. D., Vol. 1, 1886.
Bristol Iron and Steel Co. v. Selliez, E. D., Vol. 1, 1896.
Bristol Rolling Mill Co., Williams & Co., E. D., Vol. 15, 1896.
British America Ass. Co., Phil. Tool Co. v., E. D., Vol. 34, 1889.
Britton v. Renno, E. D., Vol. 11, 1882.
Britton, Holler v., M. D., Vol. 3, 1889.
Britton et al., Thornton et ux v., E. D., Vol. 8, 1890.
Broad St., Lancaster City, In re Opening of, E. D., Vol. 10, 1889.
Broadbent v. Parker, E. D., Vol. 23, 1890.
Broadbent et ux, Shannon et al. v., E. D., Vol. 25, 1893.
Broadhead, Shiffer v., E. D., Vol. 47, 1889.
Broadnax et al., Cheraw and Salisbury R. R. Co. v., E. D., Vol. 7, 1884.
Broadnax et al. v. Cheraw & Salisbury Railroad Co., E. D., Vol. 30, 1893.
Brobst, Lockman et ux v., E. D., Vol. 3, 1880.
Brobst Appeal, E. D., Vol. 34, 1883. Misc.
Brobst Appeal, E. D., Vol. 14, 1884.
Brockerhoff et al. v. Gaines, E. D., Vol. 3, 1889.
Brockerhoff et al., Guggenheimer v., E. D., Vol. 12, 1886.
Brockerhoff & Mullen, Guggenheimer v., E. D., Vol. 14, 1883.
Brockerhoff et al., Guggenheimer v., Vol. 16, 1886.
Brockley v. Brockley, E. D., Vol. 23, 1888.
Brockley Appeal, E. D., Vol. 29, 1886.
Brock's Appeal, M. D., Vol. 8, 1881.
Brockway, Lucas, et al. v., E. D., Vol. 1, 1888.
Brodbeck, Myers v., E. D., Vol. 2, 1885.
Brodbeck Appeal, E. D., Vol. 51, 1894.
Brodie, Cadwallader v., E. D., Vol. 24, 1888.
Brodrick, Courtright et al. v., E. D., Vol. 32, 18... Misc.
Broe v. Boyle, W. D., Vol. 11, 1884.
Brolasky Appeal, E. D., Vol. 9, 1883.
Bromley et al., Carson v., E. D., Vol. 43, 1897.
Bronson v. Lane et al., M. D., Vol. 5, 1879.
Bronson, Harrington v., E. D., Vol. 48, 1894.
Brooke v. Bordner, Sr., E. D., Vol. 3, 1889.
Brooke v. Kemmerer, E. D., Vol. 36, 1888.
Brooking et al., Morris et al. v., E. D., Vol. 39, 1894.
Brooklyn, In re Opening, E. D., Vol. 4, 1887.
Brooks v. Keller, E. D., Vol. 61, 1895.
Brooks, Noyes et al. v., E. D., Vol. 21, 1896.
Brooks, Tilge v., E. D., Vol. 47, 1889.
Brooks Appeal, E. D., Vol. 16, 1883.
Brooks Appeal, E. D., Vol. 51, 1895.
Brooks, decd., In re Estate, E. D., Vol. 29, 1890.
Brooks & George v. Levering, E. D., Vol. 7, 1883. Misc.
Brooks et al. v. Merchants Nat. Bk., E. D., Vol. 14, 1889.
Brooks et ux, Penna. R. R. Co. v., E. D., Vol. 24, 1883. Misc.
Brookville Boro. v. Arthurs, W. D., Vol. 2, 1892.
Broomall Exr. v. McCallion, E. D., Vol. 8, 1886.
Broomall, West Chester and Phil. R. R. Co. v., E. D., Vol. 24, 1885.
Broomell et al. v. Anderson, E. D., Vol. 5, 1887.
Broomfield v. Johnson et al., E. D., Vol. 30, 1889.
Brophy, Germantown Pass. Ry. Co. v., E. D., Vol. 19, 1883.
Brosius, Long v., M. D., Vol. 2, 1880.
Brosius, Long v., M. D., Vol. 1, 1883.
Brosius, Long v., M. D., Vol. 1, 1883.
Brossman v. Lehigh Valley R. R. Co., E. D., Vol. 4, 1886.
Brothers et ux, Mitchell et al. v., E. D., Vol. 7, 1892.
Brotherton et al. v. Reynolds, E. D., Vol. 10, 1894.
Brotzman v. Brotzman et al., E. D., Vol. 9, 1890.
Brotzman v. Riehl et al., E. D., Vol. 21, 1888.
Broude et al., Terribory v., W. D., Vol. 9, 1895.
Brouse, Dubert v., E. D., Vol. 16, 1882. Misc.
Brouse, Durbet v., E. D., Vol. 31, 1882. Misc.
Browarsky v. Milligan, W. D., Vol. 5, 1891.
Brower, Chester Co. v., E. D., Vol. 5, 1885.
Brower, Lennox et al. v., E. D., Vol. 1, 1893.
Brower et al. v. Kantner et al., E. D., Vol. 1, 1898.
Brower et al. v. Phila. City., E. D., Vol. 19, 1891.
Brown v. Barbey, E. D., Vol. 38, 1891.
Brown v. Barnes, Rec., W. D., Vol. 15, 1891.
Brown v. Beecher et al., E. D., Vol. 18, 1886.
Brown v. Burr, E. D., Vol. 48, 1893.
Brown v. Carey, W. D., Vol. 12, 1890.
Brown v. City of Phila., E. D., Vol. 11, 1885.
Brown, Commonwealth Title Ins. Co., et al. v., E. D., Vol. 56, 1894.
Brown v. Davis et al., E. D., Vol. 31, 1896.
Brown v. Delaware Fire Ins. Co., W. D., Vol. 13, 1881.
Brown, Admr. et al., Garretson v., E. D., Vol. 45, 1897.
Brown, Admr., Garretson v., E. D., Vol. 56, 1897.
Brown v. German American Title & Trust Co. of Phila., E. D., Vol. 37, 1895.
Brown v. Gray et al. Exrs., E. D., Vol. 5, 1882.
Brown v. Hallock & Armstrong, E. D., Vol. 3, 1883.
Brown, Jr., Jones & Co. v., E. D., Vol. 5½, 1894.
Brown v. Lehigh Valley Iron Co., E. D., Vol. 19, 1879.
Brown v. Morange, W. D., Vol. 1, 1883.
Brown v. Mover, Admr., et al., E. D., Vol. 14, 1883.
Brown v. Myers et al., E. D., Vol. 42, 1891.
Brown v. Niethammer, E. D., Vol. 21, 1886.
Brown v. Orr et al., E. D., Vol. 24, 1885.
Brown v. Pettit, Admr., et al., E. D., Vol. 31, 1896.
Brown v. Pitcairn, E. D., Vol. 2, 1892.
Brown v. Staats et al., E. D., Vol. 10, 1889.
Brown v. Stephenson, E. D., Vol. 18, 1891.
Brown v. Torrence, W. D., Vol. 3, 1878.
Brown v. Wagner et al., W. D., Vol. 10, 1888.
Brown v. Williams & Cloak, E. D., Vol. 36, 1888.
Brown v. Wood et al., W. D., Vol. 7, 1888.

Brown—Bryan.

Brown-Achre et al. v., W. D., Vol. 9, 1881.
Brown, Albright Ex. v., E. D., Vol. 2, 1884.
Brown, Balliet v., E. D., Vol. 22, 1882. Misc.
Brown, Armstrong v., E. D., Vol. 3, 1883.
Brown, Barbey v., E. D., Vol. 38, 1891.
Brown, Campbell v., W. D., Vol. 17, 1897.
Brown, Commonwealth v., W. D., Vol. 12, 1890.
Brown, Davis v., W. D., Vol. 4, 1881.
Brown, Delk & Son v., E. D., Vol. 7, 1889.
Brown, Fell v., E. D., Vol. 13, 1886.
Brown, Gish v., E. D., Vol. 31, 1895.
Brown, Goodyear v., E. D., Vol. 41, 1893.
Brown, Henry, Admr. v., E. D., Vol. 35, 1881.
Brown, Landon v., E. D., Vol. 26, 1893.
Brown, Long et al. v., W. D., Vol. 13, 1879.
Brown, Lund v., E. D., Vol. 26, 1883. Misc.
Brown, Lund v., E. D., Vol. 15, 1884.
Brown, McElwain v., E. D., Vol. 2, 1887.
Brown, Meyers v., W. D., Vol. 8, 1880.
Brown Nat. Ins. Co. of Allegheny, Pa., v., E. D., Vol. 38, 1889.
Brown, Pyles v., W. D., Vol. 14, 1898.
Brown, Ramsey et al. v., E. D., Vol. 11, 1887. Misc.
Brown, Springfield Fire and Marine Ins. Co. v., E. D., Vol. 38, 1889.
Brown, Walton v., E. D., Vol. 2, 1887.
Brown's Appeal, W. D., Vol. 9, 1879.
Brown's Appeal, W. D., Vol. 9, 1879.
Brown Appeal, M. D., Vol. 5, 1880.
Brown Appeal, W. D., Vol. 16, 1896.
Brown et al. v. Bailey et al., W. D., Vol. 13, 1893.
Brown et al. v. Commonwealth, W. D., Vol. 10, 1886.
Brown et al. v. Corry City et al., E. D., Vol. 27, 1896.
Brown et al. v. Decker, E. D., Vol. 35, 1891.
Brown et al. v. Downing, W. D., Vol. 8, 1890.
Brown et al. v. Dunkle et al., E. D., Vol. 15, 1893.
Brown et al. v. Equitable Gas Co., E. D., Vol. 11, 1893.
Brown et al. v. French et al., W. D., Vol. 20, 1883.
Brown et al., Hollis v., E. D., Vol. 18, 1894.
Brown et al. v. Independent School Dist. of Harrisville Boro., W. D., Vol. 11, 1888.
Brown et al. v. Jackson, E. D., Vol. 23, 1893.
Brown et al. v. Jaquette, W. D., Vol. 1, 1880.
Brown et al. v. McCreight, E. D., Vol. 19, 1897.
Brown et al. v. Mattacks et al., E. D., Vol. 25, 1883.
Brown et al. v. Mercer et al., W. D., Vol. 2, 1885.
Brown et al. v. School Dist., Greenfield Twp., W. D., Vol. 4, 1878.
Brown et al. v. Seidel et al., E. D., Vol. 4, 1893.
Brown et al. v. Stackhouse et al., E. D., Vol. 6, 1893.
Brown et al. v. Thompson et al., E. D., Vol. 13, 1881 .Misc.
Brown et al. v. Towzer et al., W. D., Vol. 10, 1886.
Brown et al., Aye et al. v., W. D., Vol. 2, 1896.
Brown et al., Balliet v., E. D., Vol. 23, 18... Misc.
Brown et al., Colton & Kendig, Exrs., v., E. D., Vol. 12, 1886.
Brown et al., Gilchrist v., W. D., Vol. 14, 1893.
Brown et al., Henry, Admr., v., E. D., Vol. 35, 1881.
Brown et al., Pfeiffer v., W. D., Vol. 15, 1894.
Brown et al., Stevens v., E. D., Vol. 3, 1886.
Brown et al., Susquehanna Mut. Fire Ins. Co., W. D., Vol. 8, 1884.
Brown et al., Timlin v., W. D., Vol. 2, 1893.
Brown et al., Wick China Co. v., W. D., Vol. 2, 1894.
Brown et ux v. Pine Creek Ry. Co. & Fall Brook Coal Co., M. D., Vol. 3, 1897.
Brown & Bro., Balliet v., E. D., Vol. 19, 1882. Misc.
Brown & Bro., Balliet v., E. D., Vol. 22, 18... Misc.
Brown Twp., Bailey et al v., E. D., Vol. 10, 1898.
Brown Twp., Lycoming Co., In Matter of Public Road, E. D., Vol. 16, 1885.
Brown & Co., Pbg. Bridge Co. v., W. D., Vol. 7, 1888.
Brown and McCarter, Exrs. v. Brewer, E. D., Vol. 2, 1888.
Brown & Norris et al. v. Dempsey et al., M. D., Vol. 6, 1880.
Brownback v. Ozias, E. D., Vol. 7, 1886.
Brownfield et al. v. Brownfield, E. D., Vol. 2, 1892.
Brownfield v. Hughes, E. D., Vol. 19, 1889.
Brownfield et al., Beeson et al. v., W. D., Vol. 8, 1881.
Brownfield, McClelland etux, E. D., Vol. 23, 1890.
Brownfield, Sykes et ux v., W. D., Vol. 13, 1879.
Browning et al., Booher et al. v., E. D., Vol. 11, 1895.
Browning et ux, Lewis & Parker v., E. D., Vol. 11, 1885.
Brua, Knauss v., M. D., Vol. 3, 1884.
Brua, Uhl et ux v., E. D., Vol. 2, 1886.
Brubaker, Fogle & Co. v., E. D., Vol. 32, 1888.
Brubaker Appeal, M. D., Vol. 3, 1881.
Brubaker Appeal, E. D., Vol. 42, 1888.
Bruce v. King et al., W. D., Vol. 25, 1883.
Bruce et al., Pbg. and Lake Erie R. R. Co. v., W. D., Vol. 8, 1881.
Bruce & Cook, Maloney et al. v., W. D., Vol. 5, 1880.
Bruch v. Phila. City, E. D., Vol. 59, 1896.
Bruch, decd., In re estate, E. D., Vol. 52, 1897.
Bruch, Admr., Maulsbury v., E. D., Vol. 35, 1880. Misc.
Brugh, Williams & Leidig v., E. D., Vol. 12, 1884.
Brumn et ux v., Pottsville Water Co. et al., E. D., Vol. 24, 1888.
Brumm et ux, Davis v., E. D., Vol. 17, 1880. Misc.
Brumm et ux et al., Davis v., E. D., Vol. 20, 1884. Misc.
Brundage Ex., Seltzer v., E. D., Vol. 32, 1889.
Brundred v. Egbert et al., W. D., Vol. 1, 1893.
Brundred v. Egbert et al., W. D., Vol. 10, 1894.
Brundred v. Smithman, W. D., Vol. 20, 1898.
Brundred, Doyle v., W. D., Vol. 21, 1898.
Bruner v. Am. Telegraph and Telephone Co., E. D., Vol. 26, 1892.
Bruner v. Finley et al., Exrs., E. D., Vol. 30, 1897.
Bruner et al., Holliday et al. v., E. D., Vol. 9, 1893.
Brunner v. American Telegraph and Telephone Co., E. D., Vol. 13, 1894.
Brunner v. Blaisdell Bros., E. D., Vol. 47, 1895.
Brunner v. Capp, E. D., Vol. 25, 1889.
Brunot, McCoy v., W. D., Vol. 11, 1897.
Bruns v. Union Traction Co., E. D., Vol. 8, 1898.
Brunswick et al. v. Hoover et al., W. D., Vol. 5, 1880.
Brush Elec. Light Co., Commonwealth v., M. D., Vol. 3, 1891.
Brush Electric Co. et al. Appeal, W. D., Vol. 12, 1887.
Brushwood Developing Co. v. Hicky, W. D., Vol. 7, 1888.
Bryan v. Trout, Administrator, M. D., Vol. 7, 1879.
Bryan Appeal, W. D., Vol. 4, 1880.
Bryant Appeal, W. D., Vol. 24, 1883.
Bryan Appeal, E. D., Vol. 50, 1892.

Bryant—Burgess.

Bryant v. Pbg. Times, W. D., Vol. 5, 1898.
Bryant, Dec'd, In re Estate, E. D., Jan. T., 1894 Mis.
Bryant Estate, E. D., Vol. 46, 1895.
Bryant et al. v. Pottsville Water Co., E. D., Vol. 41, 1897.
Bryant et al. Appeal, E. D., 1895.
Bryar v. Campbell, W. D., Vol. 2, 1885.
Bryan et ux v. Beckett et al., W. D., Vol. 7, 1881.
Bryce, Lewis et ux v., W. D., Vol. 2, 1897.
Bryden, Sheble & Hill v., E. D., Vol. 5, 1895.
Brymer et al. v. Butler Water Co., W. D., Vol. 16, 1895.
Brymer et al. v. Butler Water Co., W. D., Vol. 18, 1896.
Bryn Mawr Hotel Co., Walton v., E. D., Vol. 22, 1893.
Bryn Mawr Nat. Bank v. James, E. D., Vol. 46, 1892.
Bryson v. Home for Disabled and Indigent Soldiers, etc., at Erie, Pa., et al., E. D., Vol. 34, 1895.
Bryson, Tr., v. Wood, E. D., Vol. 21, 1897.
Bryson et al. Appeal, W. D., Vol. 5, 1893.
Bubb v. Arbogast, Adm'r, E. D., Vol. 19, 1883.
Bubb v. Lycoming Co., E. D., Vol. 20, 1890.
Buccieri, Commonwealth v., E. D., Vol. 32, 1893.
Buch & Bro. v. Long, E. D., Vol. 6, 1888.
Buchanan v. Barnes et al., W. D., Vol. 19, 1893.
Buchanan v. Borough of Beaver et al., W. .D, Vol. 11, 1895.
Buchanan v. Sutton et al., W. D., Vol. 6, 1886.
Buchanan et al. v. Darby Borough, E. D., Vol. 10, 1895.
Buchanan et al. v. Hazzard et al., M. D., Vol. 6, 1880.
Buchannan v. Kerr et al., W. D., Vol. 3, 1893.
Buchannan v. Supreme Conclave Improved Order Heptasophs, W. D., Vol. 17, 1896.
Bucher v. Commonwealth, E. D., Vol. 25, 1883.
Bucher, Hart, Exr., v., E. D., Vol. 10, 1897.
Bucher, Hart, Exr., v., E. D., Vol. 51, 1897.
Buchert v. Boyertown Boro., E. D., Vol. 34, 1889.
Buchman et al., Ackerman et al. v., E. D., Vol. 14, 1883.
Buck v. Commonwealth, E. D., Vol. 12, 1879.
Buck v. Commonwealth, W. D., Vol. 2, 1884.
Buck v. Wilson & Co., E. D., Vol. 25, 1886.
Buck v. Wilson et al., E. D., Vol. 26, 1886.
Buck, Dec'd, In re Estate of, E. D., Vol. 29, 1897.
Buck, Horn v., E. D., Vol. 19, 1887.
Buck & Co. v. P. R. R. Co., E. D., Vol. 8, 1892.
Buckenhorst, Equitable Trust Co. v., E. D., Vol. 22, 1893.
Buckley Appeal, E. D., Vol. 39, 1893.
Buckley et al. v. Columbia Ins. Co., W. D., Vol. 4, 1880.
Buckley et al. v. Md. Paving Co., E. D., Vol. 33, 1890.
Bucklin v. Davidson, E. D., Vol. 29, 1893.
Buckman, Shryock et al. v., E. D., Vol. 30, 1888.
Bucknor, Dec'd., In Matter of Estate, E. D., Vol. 4, 1882.
Bucknor Estate, E. D., Vol. 11, 1885.
Bucks County, Biehn v., E. D., Vol. 32, 1890.
Buckwalter v. Krause et ux., W. D., Vol. 1, 1880.
Buckwater v. Russell, E. D., Vol. 6, 1888.
Budd v. Budd et al., W. D., Vol. 12, 1882.
Budd v. Nehemiah Finley et al., W. D., Vol. 9, 1891.
Budd et al, Budd v., W. D., Vol. 12, 1882.
Buehler, Col. & Richmond v., M. D., Vol. 1, 1885.
Buehler et al., Vavanaugh, Ex., v., E. D., Vol. 14, 1887.
Buehler et al. Appeal, M. D., Vol. 3, 1880.
Buettner, Dengler v., E. D., Vol. 8, 1889.
Buettner Appeal, W. D., Vol. 5, 1881.
Buffalo and St. Mary's R. R. Co. v. Phila. & Erie R. R. Co., E. D., Vol. 4, 1896.
Buffalo Hardware Co. v. Hackenberg et al., E. D., Vol. 44, 1891.
Buffalo, N. Y. & Phil. R. R. Co. v. Commonwealth, ex rel. Cassidy, E. D., Vol. 5, 1888.
Buffalo, N. W. & Phila. R. R. Co. v. Craig, W. D., Vol. 12, 1884.
Buffalo, N. W. & Phil. R. R. Co. v. Harbly et al., W. D., Vol. 12, 1884.
Buffalo, N. Y. & Phil. R. R. Co. v. McKibben, W. D., Vol. 3, 1884.
Buffalo, Pbg. & Western R. R. Co. v. O'Hara, E. D., Vol. 20, 1883.
Buffalo, Pbg. & Western R. R. Co. v. O'Hara et ux, E. D., Vol. 10, 1882.
Buffalo, Rochester & Pittsburg Ry. Co. v. Du Bois Traction Pass. Ry. Co., E. D., Vol. 39, 1892.
Buffalo, Rochester & Pbg. Ry. Co., Reynoldsville & Fall Creek R. R. Co. v., E. D., Vol. 23, 1889.
Buffalo (South) Twp., Armstrong Co. Overseers, Allegheny Co. Home Directors v., W. D., Vol. 3, 1878.
Buffalo Twp. Poor Dist. v. Mifflinburg Boro., Poor Dist., E. D., Vol. 3, 1895.
Buffington v. Bernard et al., E. D., Vol. 12, 1879.
Bugger v. Cresswell et ux, E. D., Vol. 25, 1887.
Bughman v. Byers, W. D., Vol. 12, 1887.
Bughman v. Central B'k, W. D., Vol. 12, 1893.
Buhl, Westerman & Co. v. Thompson, E. D., Vol. 1, 1883.
Buhl et al. v. Thompson, E. D., Vol. 2, 1880.
Building & Loan Association of Lock Haven, Pa., Furst v., E. D., Vol. 29, 1889.
Buist, Jr., Ditman v., E. D., Vol. 25, 1889.
Buist, Jr., Wilkinson v., E. D., Vol. 22, 1888.
Bullard, Boyer v., E. D., Vol. 15, 1877. Misc.
Bullard et al., Boyer v., E. D., Vol. 19, 1882. Misc.
Bullard et al., Boyer v., E. D., Vol. 15, 1882. Misc.
Bullock, Chester City v., E. D., Vol. 1, 1898.
Bullock et al., McNeal Pipe and Foundry Co. v., E. D., Vol. 37, 1895.
Bumm et al., Banks v., E. D., Vol. 21, 1885.
Bundell, Yeisley v., E. D., Vol. 22, 1888.
Bunn v. Dunn et al., E. D., Vol. 1, 1883.
Bunnell, Wells v., E. D., Vol. 7, 1892.
Bunnell, Assigned Estate of, E. D., Vol. 60, 1896.
Bunnell v. Smith et al., W. D., Vol. 1, 1880.
Bunting v. Estate of W. W. Fleming, E. D., Vol. 13, 1883.
Bunting v. Hogsett, W. D., Vol. 6, 1880.
Bunting v. Hogsett, W. D., Vol. 14, 1890.
Bunting v. P. R. R. Co., W. D., Vol. 5, 1887.
Bunting, Meigs et al., Exr., v., E. D., Vol. 24, 1890.
Burd, Penna. Canal Co. v., M. D., Vol. 7, 1879.
Burdick et al., Strong et al. v., W. D., Vol. 2, 1881.
Burdick et al., Strong et al. v., W. D., Vol. 14, 1881.
Buren, Sr., et al., Beckel et al. v., W. D., Vol. 6, 1881.
Burford v. Fergus, W. D., Vol. 17, 1894.
Burford Appeal, W. D., Vol. 4, 1894.
Burgan v. Cahoon et al., W. D., Vol. 13, 1881.
Burger, Bausman v., E. D., Vol. 38, 1889.
Burgess v. Burgess, E. D., Vol. 16, 1882. Misc.
Burgess v. Sherman et al., E. D., Vol. 1, 1892.
Burgess and Town Council of Boro. of Bridgeport, Wood v., E. D., Vol. 14, 1891.

Burgess—Byrnes.

Burgess & Town Council of Norristown v. Fitzpatrick et al., W. D., Vol. 5, 1880.
Burgess et ux, Waters v., E. D., Vol. 19, 1887.
Burgettstown, Boro., In re, W. D., Vol. 12, 1882.
Burgwin Appeal, W. D., Vol. 7, 1880.
Burk v. Howley et al., W. D., Vol. 16, 1896.
Burk, Thomas & Co.'s Appeal, E. D., Vol. 5, 1879.
Burk et al., Altoona Coal & Coke Co. v., W. D., Vol. 2, 1895.
Burk et al., Leeds et al., Ex., v., E. D., Vol. 61, 1896.
Burke v. Bach, E. D., Vol. 2, 1890.
Burke v. Prudential Ins. Co. of America, E. D., Vol. 39, 1893.
Burke v. Rulland Marble Co., E. D., Vol. 4, 1879.
Burke, Dec'd., In re Estate, E. D., Vol. 3, 1891.
Burke Bros., Lamb v., E. D., Vol. 5, 1890.
Burke et al., Lancaster Co. v., E. D., Vol. 14, 1884.
Burke et ux v. Adams & Sheldon, E. D., Vol. 4, 1884.
Burkhart Extx., Appeal, E. D., Vol. 33, 1889.
Burkholder v. Markley, M. D., Vol. 3, 1881.
Burkholder's Appeal, M. D., Vol. 6, 1880.
Burlingame, Shippen Twp. v., E. D., Vol. 9, 1886.
Burner, Thompson et al. v., E. D., Vol. 24, 1883. Misc.
Burner et al., Thompson et al. v., E. D., Vol. 22, 1883.
Burnett v. P. R. R. Co., E. D., Vol. 18, 1896.
Burnett, Staples & Storm v., E. D., Vol. 7, 1888.
Burns v. Bradford City, E. D., Vol. 9, 1889.
Burns v. Commonwealth, E. D., Vol. 43, 1889.
Burns v. Smith et al., E. D., Vol. 38, 1896.
Burns, Alison Spangler v., E. D., Vol. 2, 1882.
Burns, Carroll v., E. D., Vol. 10, 1884.
Burns, Dollar Sav. Bank v., W. D., Vol. 6, 1878.
Burns et al., Devlin v., E. D., Vol. 20, 1891.
Burns et al., McKinney et al. v., W. D., Vol. 3, 1878.
Burns et al., Speer v., W. D., Vol. 11, 1895.
Burns et ux v. Lycoming Fire Ins. Co., M. D., Vol. 5, 1879.
Burnside Ex., Lewis v., E. D., Vol. 3, 1879.
Burr v. Kase & Stone, E. D., Vol. 24, 1895.
Burr, Brown v., E. D., Vol. 48, 1893.
Burr et al., Hoffman v., E. D., Vol. 26, 1893.
Burrell Twp. v. Uncapher et ux, W. D., Vol. 7, 1887.
Burrill v. Dollar Sav. Bank, W. D., Vol. 11, 1879.
Burry Appeal, W. D., Vol. 11, 1888.
Burson v. Fire Ass. of Phil., E. D., Vol. 24, 1889.
Burt v. Kennedy, M. D., Vol. 2, 1883.
Burt, Kennedy v., M. D., Vol. 3, 1884.
Burton et al., Walker v., E. D., Vol. 34, 1893.
Busch v. Groswith, E. D., Vol. 10, 1893.
Busch, Collins & Woods v., E. D., Vol. 29, 1898.
Busch, Shepherd v., E. D., Vol. 30, 1893.
Busch et al., Boro. of McKeesport v., W. D., Vol. 20, 1894.
Buschner et al., Elkin et ux v., W. D., Vol. 3, 1888.
Bush v. Bender, E. D., Vol. 3, 1886.
Bush v. Bender, E. D., Vol. 29, 1886.
Bush v. Breinig, E. D., Vol. 2, 1884.
Bush v. Breinig, E. D., Vol. 15, 1884. Misc.
Bush, Commonwealth v., E. D., Vol. 13, 1886. Misc.
Bush, Nat. Oil Refining Co. v., E. D., Vol. 2, 1879.
Bush, Nat. Oil Refining Co. v., E. D., Vol. 7, 1879.
Bush, Nat. Oil Refining Co. v., E. D., Vol. 11, 1879.
Bush, Scranton City v., E. D., Vol. 40, 1894.
Bush Appeal, E. D., Vol. 39, 1895.
Bush et al., Gamble et al., E. D., Vol. 2, 1889.
Bush et al. v. Genther, E. D., Vol. 39, 1895.
Bushey Appeal, E. D., Vol. 47, 1897.
Bushong, Hoff et al. Appeal, E. D., Vol. 4, 1882.
Bushong, Shaaber & Johnson v., E. D., Vol. 14, 1884.
Bushong et al., Raudenbush et al. v., E. D., Vol. 25, 1886.
Bushong et al., Raudenbush et al. v., E. D., Vol. 27, 1886.
Butchers' Ice & Coal Co. v. Phila. City, E. D., Vol. 5, 1893.
Butchers' Ice & Coal Co., Hancock et al. v., W. D., Vol. 3, 1880.
Butler v. Gettysburg & Hbg. R. R. Co., E. D., Vol. 42, 1889.
Butler, Cooper & Hewitt v., E. D., Vol. 16, 1883.
Butler, Mohan v., E. D., Vol. 19, 1886.
Butler Appeal, W. D., Vol. 9, 1890.
Butler Boro. v. Butler Gas Co. et al., W. D., Vol. 9, 1886.
Butler Boro., Frazier v., W. D., Vol. 6, 1895.
Butler Co. v. Dept. of Public Charities, Allegheny, W. D., Vol. 14, 1893.
Butler et al. v. Egge et al., E. D., Vol. 54, 1895.
Butler et al. v. Lehighton Borough School Directors, E. D., Vol. 38, 1892.
Butler Gas Co. et al., Butler Borough v. W. D., Vol. 9, 1886.
Butler Mine Co., Schooley et al. v., E. D., Vol. 28, 1896.
Butler Twp. School Dist., In re Petition of Taxable Citizens, W. D., Vol. 4, 1894.
Butler Water Co., Brymer et al. v., W. D., Vol. 16, 1895.
Butler Water Co., Brymer et al. v., W. D., Vol. 18, 1896.
Butner v. Harbaugh, E. D., Vol. 25, 1891.
Butterbaugh v. Hollinger, M. D., Vol. 5, 1881.
Butterman et al., Pilger v., E. D., Vol. 4, 1884.
Buttermore Appeal, E. D., Vol. 31, 1888.
Butterworth, Commonwealth et al. v., Vol. 3, 1884.
Butts v. Armor et al., E. D., Vol. 52, 1894.
Butts, Armor et al. v., E. D., Vol. 57, 1893.
Butz v. Fayette Co., E. D., Vol. 46, 1895.
Buxton, Van Auken et al. v., E. D., Vol. 7, 1889.
Buzby v. Phil. Traction Co., E. D., Vol. 24, 1889.
Butterfield v. Strauss, Kahn and Lehman and Barlow, E. D., Vol. 2, 1884.
Byers v. Byers, W. D., Vol. 1, 1897.
Byers v. Union Trust Co., E. D., Vol. 8, 1896.
Byers, Bughman v., W. D., Vol. 12, 1887.
Byers, Byers v., W. D., Vol. 1, 1897.
Byers, Mahaffey v., E. D., Vol. 21, 1892.
Byers, Rheeling v., M. D., Vol. 4, 1881.
Byers, Summit Twp. Poor Dist. v., W. D., Vol. 14, 1887.
Byers, decd., In re Estate of, E. D., Vol. 47, 1897.
Byers et al. v. Shepler, W. D., Vol. 8, 1886.
Byers et al., Appel et al. v., W. D., Vol. 14, 1881.
Byers et al., Ruhling v., M. D., Vol. 3, 1881.
Byers et al., Ruhling Assign. v., M. D., Vol. 5, 1880.
Byles v. Hazlett, W. D., Vol. 6, 1881.
Byrd v. Akin, E. D., Vol. 17, 1892.
Byrne v. Hayden, E. D., Vol. 19, 1888.
Byrne et al. v. Howley Loan and Build. Assn., E. D., Vol. 2, 1879.
Byrne et al. v., Howley Build. and Loan Assn., E. D., Vol. 3, 1879.
Byrne et al. v. Howley B. and L. Assn., E. D., Vol. 9, 1879.
Byrne et al. v. Howley B. and L. Assn., E. D., Vol. 13, 1879.
Byrne v. Stewart, Jr., E. D., Vol. 21, 1888.
Byrnes et al., Fidelity Ins. Trust and Safe Dep. Co. v., Vol. 6, 1894.

Cable—Campbell.

Cable v. Cable et al., W. D., Vol. 8, 1891.
Cadow, D. L. & W. R. R. Co. v., E. D., Vol. 11, 1888.
Cadwallader v. Brodie E. D., Vol. 24, 1888.
Cadwallader, Ellis et al. v., E. D., Vol. 6, 1884.
Cadwallader, First Nat. Bk. of Warren v., E. D., Vol. 14, 1888.
Cadwalader et al. v. U. S. Express Co., E. D., Vol. 30, 1891.
Caffrey, Dufenderfer v., E. D., Vol. 14, 1887.
Caffrey, Long v., W. D., Vol. 2, 1880.
Cahill Appeal, E. D., Vol. 37, 1896.
Cahill et al. Petition, E. D., Vol. 37, 1896.
Cahill et al. Petition, E. D., Vol. 28, 1885. Misc.
Cahoon et al., Burgan v., W. D., Vol. 13, 1881.
Cahvey Co. v. Phila. City, E. D., Vol. 22, 1886.
Cain v. Cain, E. D., Vol. 18, 1890.
Cain et al., Tenan v., W. D., Vol. 9, 1898.
Cake v. Bird (Extrx.), E. D., Vol. 8, 1888, and Vol. 33, 1888.
Cake v. Cake (Admr.), E. D., Vol. 15, 1877.
Cake v. Cake (Admr.), E. D., Vol. 7, 1884.
Cake v. Cake (Admr.), E. D., Vol. 16, 1885.
Cake v. Cake, E. D., Vol. 10, 1894.
Cake v. Cake, Admr., et al., E. D., Vol. 23, 1883. Misc.
Cake v. Phila and Erie R. R. Co., M. D., Vol. 4, 1879.
Cake v. Pottsville Bk., E. D., Vol. 26, 1887.
Cake, Admr., Cake v., E. D., Vol. 15, 1877.
Cake, Admr., Cake v., E. D., Vol. 7, 1884.
Cake, Admr., Cake v., E. D., Vol. 16, 1885.
Cake, P. & E. R. R. Co. v., M. D., Vol. 4, 1880.
Cake Appeal v., E. D., Vol. 14, 1893.
Cake Appeal v., E. D., Vol. 18, 1885.
Cake et al. v. Cake et al., E. D., Vol. 13, 1888.
Cake et al. v. Cake et al., E. D., Vol. 47, 1889, and Vol. 12, 1889.
Cake et al. v. Cake et al., E. D., Vol. 6, 1893.
Cake, Admr. et al. Cake v., E. D., Vol. 23, 1883. Misc.
Cake et al., Cake et al. v., E. D., Vol. 13, 1888.
Cake et al., Cake et al. v., E. D., Vol. 47, 1889. and Vol. 12, 1889.
Cake et al., Cake et al. v., E. D., Vol. 6, 1893.
Cake et al. Appeal, E. D., Vol. 28, 1897.
Caldwell v. East Broad Top Railroad and Coal Co., E. D., Vol. 2, 1895.
Caldwell v. Fire Asso. of Phila., E. D., Vol. 18, 1896.
Caldwell v. Miller, E. D., Vol. 32, 1889.
Caldwell v. Minor et ux, W. D., Vol. 8, 1886.
Caldwell, Bell v., E. D., Vol. 15, 1882. Misc.
Caldwell, Forcey et al. v., E. D., Vol. 4, 1887.
Caldwell, Gordon v., W. D., Vol. 23, 1883.
Caldwell, Jaekel v., E. D., Vol. 48, 1893.
Caldwell, Klein v., M. D., Vol. 6, 1879.
Caldwell, Singerly v., E. D., Vol. 11, 1879.
Caldwell et al v. Anderson et al., W. D., Vol. 24, 1883.
Caldwell et al. v. Carter, E. D., Vol. 41, 1892.
Caldwell et al., Rec., Bricker v., E. D., Vol. 28, 1889.
Caldwell et al., Carter v., E. D., Vol. 24, 1891.
Caldwell et al., Patterson et al. v., E. D., Vol. 27, 1885.
Caldwell et ux v. Snyder et al., W. D., Vol. 2, 1896.
Calender, Hess v., E. D., Vol. 9, 1888.
Calhoon, Felty v., W. D., Vol. 11, 1890.
Calhoon, Felty v., W. D., Vol. 16, 1891.
Calhoon, Wesley v., W. D., Vol. 5, 1880.
Calhoun et al. v. Monongahela B. & L. Assn., W. D., Vol. 25, 1883.
Calhoun et al., Commonwealth ex rel. Attorney General v., E. D., Vol. 55, 1897.
Col. Premium B. & L. Assn., Schutte, v., W. D., Vol. 1, 1891.
Call v. Exrs. Appeal, W. D., Vol. 4, 1897.
Callaghen v. Callaghan et al., E. D., Vol. 40, 1897.
Callaghan et al. Exrs., Callaghen v., E. D., Vol. 40, 1897.
Callahan v. Phila. Traction Co., E. D., Vol. 62, 1896, and Vol. 63, 1896.
Callahan, Commonwealth et al. v., E. D., Vol. 22, 1892.
Callahan, Firth v., W. D., Vol. 7, 1893.
Callahan et al. v. Quin, E. D., Vol. 22, 1888.
Callan v. Lukens, E. D., Vol. 10, 1879.
Callary et ux v. Easton Transit Co., E. D., Vol. 35, 1898.
Callen, Commonwealth v., W. D., Vol. 4, 1880.
Callender & Co. v. Robinson, W. D., Vol. 12, 1882.
Callery, Johnston et al. v., W. D., Vol. 13, 1895.
Callery, Johnston et al. v., W. D., Vol. 17, 1897.
Callery et al., Semple v., W. D., Vol. 14, 1897.
Calvert v. Good, Exec., M. D., Vol. 8, 1880.
Calvert, Good, Ex. v., M. D., Vol. 6, 1881.
Cambria Co. Commissioners v. Academy of St. Francis, W. D., Vol. 6, 1884.
Cambria Co. Directors of Poor of House of Employment Appeal, W. D., Vol. 5, 1890.
Cambria Iron Co. v. Shaffer et al., E. D., Vol. 33, 1887.
Cambria Iron Co., Chapin v., W. D., Vol. 12, 1890.
Cambria Iron Co., Fisher et al. v., W. D., Vol. 4, 1878.
Cambria Iron Co., Shaffer et al. v., E. D., Vol. 19, 1887.
Cambria Iron Co. Appeal, E. D., Vol. 25, 1886.
Camden and Atlantic Ry. Co. v. Applegate, E. D., Vol. 8, 1884.
Camden and Atlantic Ry. Co. v. Bausch, E. D., Vol. 9, 1886.
Camden and Atlantic Ry. Co. v. Coxe et ux, E. D., Vol. 3, 1885.
Camden and Atlantic Ry. Co. v. Fleming, E. D., Vol. 13, 1883.
Camden and Atlantic Ry. Co., Blight et al. v., E. D., Vol. 26, 1891.
Camden and Atlantic Ry. Co., Deery v., E. D., Vol. 13, 1894.
Camden and Atlantic Ry. Co., Morgan v., E. D., Vol. 11, 1887.
Camden and Phil. Steamboat Ferry Co., Fischer et ux v., E. D., Vol. 27, 1888.
Camden Wood Turning Co. v., Malcolm et al., E. D., Vol. 13, 1898.
Cameron v. Coy, W. D., Vol. 21, 1894.
Cameron v. P. & L. E. R. R. Co., W. D., Vol. 1, 1893.
Cameron, decd., In re Estate, E. D., Vol. 29, 18.. Misc.
Cameron Co. v. School Dist. of Shippen Twp., E. D., Vol. 27, 1887.
Cameron Co. Appeal, E. D., Vol. 13, 1890.
Cameron Twp. Northumberland Co. Overseers of the Poor v. Clearfield Co., E. D., Vol. 10, 1890.
Cameron Twp. Northumberland Co., Overseers of Poor v. Coal Twp. Directors of Poor, M. D., Vol. 5, 1879.
Camp v. Zimmerman, E. D., Vol. 3, 1892. Misc.
Camp v. Horne et al., W. D., Vol. 12, 1893.
Campbell v. Braden W. D., Vol. 10, 1879.
Campbell v. Brown, W. D., Vol. 17, 1897.
Campbell v. Clevenstine, E. D., Vol. 17, 1891.
Campbell v. County of Fayette, E. D., Vol. 25, 1891.
Campbell v. Foster Home Assn., E. D., Vol. 23, 1894.

Campbell—Carpenter.

Campbell v. Higinbotham, Admr. for Mapel, decd., E. D., Vol. 4, 1883.
Campbell v. McCleary, W. D., Vol. 19, 1894.
Campbell v. Patterson, W. D., Vol. 7, 1880.
Campbell v. Preferred Mut. Ac. Assn. of N. Y., W. D., Vol. 6, 1895.
Campbell v. Stewart et al., W. D., Vol. 22, 1883.
Campbell v. York City, E. D., Vol. 34, 1895.
Campbell, Arrott v., W. D., Vol. 4, 1892.
Campbell, Braden v., W. D., Vol. 4, 1885.
Campbell, Bryan v., W. D., Vol. 2, 1885.
Campbell, German-American Title and Trust Co. v., E. D., Vol. 35, 1897.
Campbell, Herbst Asso. v., M. D., Vol. 3, 1879.
Campbell, Kedward et al. v., E. D., Vol. 6, 1895.
Campbell, Laird v., E. D., Vol. 6, 1879.
Campbell, Sackey v., E. D., Vol. 49, 1896.
Campbell Appeal, W. D., Vol. 14, 1887.
Campbell Appeal, E. D., Vol. 32, 1896.
Campbell Appeal, In re Change or Grade of Washington St., Manayunk, E. D., Vol. 36, 1889.
Campbell et al. v. Cawley, M. D., Vol. 7, 1880.
Campbell et al. v. Commonwealth, W. D., Vol. 7, 1880.
Campbell and Atkinson, Walls v., Vol. 38, 1888.
Campbell & Co., Whitaker v., E. D., Vol. 4, 1898.
Campbell & Son, City of Allegheny v., W. D., Vol. 8, 1884, and Vol. 1, 1884.
Campbell et al., Iron City Fire Ins Co. v., W. D., Vol. 24, 1883.
Campbell et al., Morris v., E. D., Vol. 63, 1896.
Campbell et al., Ball, E. D., Vol. 14, 1890.
Campbell et al., Bennett & Co. v., E. D., Vol. 23, 1898.
Campbell et al., Gillespie v., W. D., Vol. 5, 1885.
Campbell et al., Gormley et al. v., W. D., Vol. 5, 1893.
Campbell et al., Appeal, E. D., Vol. 44, 1896, and Vol. 48, 1896.
Campbell et ux v. Pbg. and Western Ry. Co., W. D., Vol. 15, 1890.
Campbell et ux. v. P. S. V. R. R. Co., E. D., Vol. 4, 1887.
Campbell Printing Press and Mfg. Co. v. Hering, E. D., Vol. 19, 1890.
Campbell Printing Press and Mfg. Co. v. Hickok, E. D., Vol. 24, 1889.
Campion v. Thomas & Sons, E. D., Vol. 2, 1867. Misc.
Canadian Bank of Commerce, Baum & Sons v., E. D., Vol. 39, 1897.
Canan v. McCamy, W. D., Vol. 12, 1881.
Canavan et al. v. City of Oil City, Vol. 15, 1897.
Canavan et al. v. Neeld et al., W. D., Vol. 19, 1898.
Canfield Co. v. Ditman, E. D., Vol. 9, 1889.
Cann et al., Putnam Machine Co. v., E. D., Vol. 57, 1895.
Cannell, Smith v., E. D., Vol. 27, 1891.
Cannon, Bascom et al. v., W. D., Vol. 16, 1893.
Capital City Mut. Fire Ins. Co. v. Boggs, W. D., Vol. 1, 1895. Misc.
Capp, Brunner v., E. D., Vol. 25, 1889.
Cappeau et ux et al., Murphy et al. v., W. D., Vol. 19, 1891.
Capron, Jamieson et al. v., M. D., Vol. 6, 1880.
Capwell v. Reynolds, Admr., et al., E. D., Vol. 35, 1880. Misc.
Carbon Co. Electric Ry Co., Hoover v., E. D., Vol. 11, 1898.
Carbondale & Providence Turnpike & Plank Road, In re Petition to Make a Public Road Free from Tolls & Toll gates, E. D., Vol. 4, 1888.
Carbondale City, Chilton v., E. D., Vol. 26, 1893.
Carbondale (N.) Coal Co., Hollenback v., E .D., Vol. 12, 1879.
Carbondale Traction Co. v. May, E. D., Vol. 21, 1895.
Card v. Columbia Twp., E. D., Vol. 42, 1897.
Cardin, in re Contested Election of, E. D., Vol. 55, 1896.
Cardon & Bro., Bloom v., E. D., Vol. 4, 1884.
Carey v. Allemane Fire Insurance Co. of Pittsburg, E. D., Vol. 25, 1895.
Carey v. Fairchild's Admrs., E .D., Vol. 25, 1887.
Carey, Brown v., W. D., Vol. 12, 1890.
Carey Bros. & Grevemeyer v. Entwisle & Son, E. D., Vol. 24, 1887.
Carey et al. Appeal, W. D., Vol. 2, 1892.
Cargill, Jr., v. Phila. Towel Supply & Laundry Co., E. D., Vol. 38, 1897.
Cark, Davis, Lessee, v., E. D., Vol. 15, 1879. Misc.
Carl Appeal, M. D., Vol. 6, 1881.
Carl et al. Appeal, E. D., Vol. 15, 1884.
Carlin & Co. v. Chappel, W. D., Vol. 12, 1882.
Carlisle Boro. v. Brisbane, E. D., Vol. 1, 1886.
Carlisle Boro. v. Carlisle Gas & Water Co., E. D., Vol. 18,1885
Carlisle Boro., Cleland v., E. D., Vol. 2, 1898.
Carlisle et al., Krepps et al. v., E. D., Vol. 20, 1893.
Carlisle Mfg. Co., Faber v., E. D., Vol. 3, 1889.
Carlisle Gas & Water Co., v. Carlisle Water Co. et al., E. D., Vol. 3, 1897.
Carlisle Gas & Water Co. et al. v. Carlisle Water Co. et al., E. D., Vol. 17, 1898.
Carlisle Gas and Water Co., Carlisle Boro v., E. D., Vol. 18, 1885.
Carlisle Water Co. et al., Carlisle Gas & Water Co. v., E. D., Vol. 3, 1897.
Carlisle Water Co. et al., Carlisle Gas & Water Co. v., E. D., Vol. 71, 1898.
Carlson v. Commonwealth, E. D., Vol. 25, 1888.
Carman v. Beam, E. D., Vol. 2, 1879.
Carmany v. Shenk, E. D., Vol. 5, 1895.
Carmer, Athens Boro. v., E. D., Vol. 3½, 1894.
Carmichael v. Thompson, W. D., Vol. 3, 1886.
Carmichael, Thompson v., W. D., Vol. 3, 1888.
Carnegie Bros., McMillen v., W. D., Vol. 20, 1893.
Carnegie Bros. & Co., Lentz v., W. D., Vol. 7, 1890.
Carnegie Bros. & Co., Robb v., W. D., Vol. 11, 1889.
Carnegie Bros. & Co., Tunney v., W. D., Vol. 14, 1891.
Carnegie Nat. Gas Co. v. Phila. Co., W. D., Vol. 12, 1893.
Carnegie Steel Co., Durst v., W. D., Vol. 17, 1895.
Carnegie Steel Co., Hamilton v., W. D., Vol. 9, 1895.
Carnegie Steel Co., McKeesport Gas Co. v., W. D., Vol. 13, 1898.
Carnegie Steel Co., Snodgrass v., W. D., Vol. 8, 1895.
Carnell, Hackett Extx. v., E. D., Vol. 8, 1884.
Carney, Tate v., E. D., Vol. 43, 1888.
Carnog et al., Phelps v., E. D., Vol. 23, 1886.
Carothers v. O'Brien, W. D., Vol. 7, 1881.
Carothers Appeal, M. D., Vol. 15, 1887.
Carothers, Dunshee v., W. D., Vol. 7, 1886.
Carpenter v. Allemania Fire Ins. Co., Pittsburg, E. D., Vol. 46, 1893.
Carpenter v. Hays, E. D., Vol. 32, 1892.
Carpenter v. Nat'l Bank of Republic, E. D., Vol. 4, 1884.
Carpenter v. U. S. Life Ins. Co. in N. Y., E. D., Vol. 47, 1894.
Carpenter v. U. S. Life Ins. Co. of N. Y., E. D., Vol. 17, 1896.
Carpenter Appeal, E. D., Vol. 22, 1892.

Carpenter—Central.

Carpenter Appeal, E. D., Vol. 28, 1895.
Carpenter Appeal, E. D., Vol. 50, 1895.
Carr v. City of Easton, E. D., Vol. 2, 1890.
Carr v. Frick Coke Co., E. D., Vol. 49, 1895.
Carr v. Lane, E. D., Vol. 47, 1892.
Carroll v. Burns, E. D., Vol. 10, 1884.
Carroll v. Doster, E. D., Vol. 26, 1888.
Carroll v. Pa. Coal Co., E. D., Vol. 22, 1887.
Carroll v. Phila. City et al., E. D., Vol. 17, 1897.
Carroll, Canfield v., W. D., Vol. 14, 1890.
Carroll, Del. & Hud. Canal Co. v., E. D., Vol. 8, 1879.
Carroll, Romig v., E. D., Vol. 34, 1879. Misc.
Carroll, Smith v., E. D., Vol. 20, 1886.
Carroll Appeal, M. D., Vol. 3, 1879.
Carroll Guardian v. Daniels et al., M. D., Vol. 3, 1879.
Carroll et al., Gearing v., M. D., Vol. 19, 1891.
Carrow et ux v. Headley et al., E. D., Vol. 11, 1892.
Carson v. Bromley et al., E. D., Vol. 43, 1897.
Carson, Ambrose v., W. D., Vol. 2, 1897.
Carson & Irwin, Rooney v., E. D., Vol. 24, 1894.
Carson et al., Commonwealth v., W. D., Vol. 5, 1894.
Carson et al., Foster v., W. D., Vol. 15, 1891.
Carson et al. v. New Bellevue Cemetery, W. D., Vol. 26, 1883.
Carson et ux, Foster v., W. D., Vol. 10, 1893.
Carter v. Caldwell et al., E. D., Vol. 24, 1891.
Carter v. Producers' & Refiners' Oil Co., W. D., Vol. 7, 1894.
Carter v. Producers' Oil Co. et al., E. D., Vol. 15, 1897.
Carter, Allen et al. v., E. D., Vol. 15, 1887.
Carter, Caldwell et al. v., E. D., Vol. 41, 1892.
Carter, Clay, et al. v., E. D., Vol. 2, 1885.
Carter, Pearson v., W. D., Vol. 5, 1880.
Carter, Pa. Ins. Co. v., W. D., Vol. 8, 1887.
Carter, guardian, Appeal, E. D., Vol. 20, 1883.
Carter et al. v. Smith, W. D., Vol. 5, 1880.
Carter et al., Moore W. D., Vol. 11, 1891.
Carter et al., Thomas et al. v., E. D., Vol. 12, 1894.
Carter, Tinicum Fishing Co. v., E. D., Vol. 12, 1879.
Cartus, In re Application, W. D., Vol. 9, 1895.
Carver et al. v. Gough, E. D., Vol. 3, 1892.
Carver et al., Johnson & Co. v., E. D., Vol. 11, 1896.
Carver Appeal, E. D., Vol. 8, 1879.
Cary v. Cary, W. D., Vol. 19, 1898.
Cascade Twp. Overseers of Poor v. Overseers of Poor of Lewis Twp., E. D., Vol. 14, 1892. Misc.
Cascaden Appeal, E. D., Vol. 10, 1890.
Cascaden et al. Appeal, E. D., Vol. 47, 1891.
Cascaden et al. Appeal, E. D., Vol. 51, 1892.
Cascaden et al. Appeal, E. D., Vol. 56, 1893.
Casey v. Wade, E. D., Vol. 14, 1883.
Casey et al., Munger v., E. D., Vol. 7, 1889.
Casey et al., Murphy et ux v., W. D., Vol. 1, 1880.
Casey, Shields et al. v., W. D., Vol. 14, 1892.
Cash et al., Kirby v., W. D., Vol. 2, 1880.
Cass v. Pa. Co., W. D., Vol. 19, 1893.
Cass Twp. School Dist. v. O'Donnell, E. D., Vol. 40, 1889.
Cassel Apeal, E. D., Vol. 1, 1897.
Cassidy v. Elias, M. D., Vol. 1, 1879.
Cassidy v. Knapp, E. D., Vol. 9, 1895.
Cassidy v. Kreamer, E. D., Vol. 1. 1887.
Cassidy, Kelley et al. v., W. D., Vol. 6, 1880.
Cassidy, McCartney v., E. D., Vol. 4, 1890.
Cassidy et al. Appeal, E. D., Vol. 6, 1893.
Cassidy et al., Scranton Lathe Turning Co. v., E. D., Vol. 12, 1895.
Castner Appeal, E. D., Vol. 11, 1879.
Castor, Battersby v., E. D., Vol. 9, 1897.
Catawissa Ry. Co. v. P. & R. Ry. Co., E. D., Vol. 45, 1894, and Vol. 53, 1894.
Catawissa Ry. Co., Brenner v., E. D., Vol. 34, 1883. Misc.
Catawissa Ry. Co., Fischer v., E. D., Vol. 41, 1895.
Catawissa R'y Co., et al. v. North & West Branch Ry. Co., E. D., Vol. 16, 1883. Misc.
Catawissa R'y Co. et al., Phil. & Erie R. R. Co. et al. v., E. D., Vol. 2, 1866. Misc.
Catawissa Ry. Co. et al., Scott v., E. D., Vol. 2, 1866. Misc.
Catasauqua Mfg. Co. v. Hopkins et al., E. D., Vol. 3, 1889.
Catasauqua Mfg. Co., Hopkins v., E. D., Vol. 48, 1896.
Cathers, Bank, Brookville 1st Nat. v., W. D., Vol. 4, 1894.
Cathers, Medary v., E. D., Vol. 52, 1893.
Cato v. Allegheny Val. R. R. Co., W. D., Vol. 4, 1881.
Catsburg Coal Co., Vanesse v., W. D., Vol. 13, 1893.
Cattell Appeal, E. D., Vol. 35, 1893.
Catterson, Scranton City v., W. D., Vol. 1, 1880.
Cauley v. Pbg., Cinn. & St. L. Ry., W. D., Vol. 5, 1880.
Cauley v. Pbg., Cinn. & St. L. Ry. Co., W. D., Vol. 7, 1881.
Cauffield v. Carroll, W. D., Vol. 14, 1890.
Cauffman, Pancake v., E. D., Vol. 2, 1882.
Caulfield v. Van Brunt, E. D., Vol. 54, 1895.
Caven et al. v. Agnew, E. D., Vol. 26, 1897.
Caven et al. v. Harsh, Excx., E. D., Vol. 36, 1897.
Cavanaugh, Ex., v. Buehler, et al., E. D., Vol. 14, 1887.
Cavanaugh et al., Giles v., E. D., Vol. 23, 1886.
Cawley, Campbell et al. v., M. D., Vol. 7, 1880.
Cawley, Bohan v., E. D., Vol. 28, 1888.
Cawley Appeal, E. D., Vol. 13, 1893.
Cawley, Exr., Appeal, E. D., Vol. 12, 1889.
Cypher v. Hunt. & Broad Top Mt. Railroad & Coal Co., E. D., Vol. 1, 1892.
Czarmecki et al. Appeal, W. D., Vol. 13, 1887.
Central Board of Education, Pbg., McQuinston et al. v., W. D., Vol. 3, 1878.
Central District & Printing Tel. Co., Commonwealth v., M. D., Vol. 2, 1891.
Central Mut. B. & L. Ass., Allegheny City, v. Cook, W. D., Vol. 3, 1884.
Central Normal School Ass. of Pa., McLeod v., E. D., Vol. 10, 1891.
Cent. Pa. Tel. & Supply Co. Apeal, E. D., Vol. 20, 1891.
Central Ry. Co. of N. J., Dickerson v., E. D., Vol. 25, 1898.
Central Ry. Co. of N. J., et al., Dinsmore v., E. D., Vol. 27, 1883.
Central Ry. Co. of N. J., Kearney v., E. D., Vol. 18, 1895.
Central Ry. Co. of New Jersey, Rothschild v., E. D., Vol. 23, 1893.
Central Railway Co. of N. J., Vannatta v., E. D., Vol. 40, 1893.
Central Ry. Co. of N. J., Van Steuben v., E. D., Vol. 53, 1895.
Central Ry. Co. of N. J., Von Steuben v., E. D., Vol. 38, 1898.
Central Traction Co., Chilton v., W. D., Vol. 5, 1892.
Central Traction Co., Thatcher v., W. D., Vol. 22, 1894.
Central Traction Co. et al., Phil. Co. v., W. D., Vol. 11, 1894.

Central—Chester.

Central Traction Co. et al., Rafferty et al. v., W. D., Vol. 15, 1891.
Central Trans. Co., Commonwealth v., M. D., Vol. 1, 1891.
Centre Co. v. Gramley, E. D., Vol. 47, 1893.
Centre Hall Boro. et al., Centre Hall Water Co. v., E. D., Vol. 38, 1898.
Centre Hall Water Co. v. Centre Hall Boro. et al., E. D., Vol. 38, 1898.
Centre Street, In re Vacation, E. D., Vol. 3, 1887.
Cernea et al., Weber v., W. D., Vol. 4, 1880.
Cessna v. Nimick et al., E. D., Vol. 18, 1886.
Cessna Appeal, E. D., Vol. 23, 1887.
Cessna & Moseby, Fyan v., E. D., Vol. 15, 1884.
Cessna & Mosby, Fyan v., E. D., Vol. 32, 1887.
Chadwick, Arbuckles & Co. v., W. D., Vol. 5, 1891.
Chadwick Appeal, W. D., Vol. 20, 1891.
Chadwick et al., Magines, W. D., Vol. 1, 1880.
Chadwick et ux v. McCombs, W. D., Vol. 5, 1886.
Chaffee, Abell v., E. D., Vol. 6, 1893.
Chain, Hart v., E. D., Vol. 47, 1891.
Chalfant v. Edwards et al., W. D., Vol. 1, 1896, & Vol. 9, 1896.
Chalfant v. Goldbeck, E. D., Vol. 45, 1895.
Chalfant Appeal, W. D., Vol. 19, 1896.
Chalfant et al., McMurray v., W. D., Vol. 1, 1882.
Chamberlain v. Cochran et al., E. D., Vol. 6, 1882.
Chamberlain v. Dow & Gartland, E. D., Vol. 7, 1883.
Chamberlain v. Thompson, E. D., Vol. 46, 1892.
Chamberlain, Dietrick et al. v., M. D., Vol. 3, 1884.
Chamberlain, Gratz et al. v., M. D., Vol. 3, 1884.
Chamberlain, Irwin et al. v., E. D., Vol. 6, 1893.
Chamberlain Appeal, M. D., Vol. 6, 1880.
Chamberlain et al., Maynes v., E. D., Vol. 17, 1897.
Chamberlain et al., Sloan v., E. D., Vol. 7, 1879.
Chamberlain et al. v. Hartley et al., W. D., Vol. 18, 1892.
Chambers v. B. & O. R. R. Co., et al., W. D., Vol. 14, 1890.
Chambers v. Borough of S. Chester, E. D., Vol. 32, 1891.
Chambers v. Smith, W. D., Vol. 4, 1897.
Chambers v. Stine et al., E. D., Vol. 9, 1884.
Chambers, Cumb. Valley R. R. Co. v., M. D., Vol. 1, 1884.
Chambers, Heffner v., E. D., Vol. 27, 1887.
Chambers, Hering et ux v., E. D., Vol. 16, 1883.
Chambers, Lightcap v., W. D., Vol. 9, 1879.
Chambers, McClurg et al. v., W. D., Vol. 2, 1880.
Chambers & Chambers, Cumb. Val. R. R. Co. v., M. D., Vol. 1, 1884.
Chambers Appeal, W. D., Vol. 1, 1893.
Chambers, Exr., Appeal, E. D., Vol. 35, 1898.
Chambersburg Boro., Burgess & Town Council, Linn et al. v., E. D., Vol. 45, 1893.
Chambersburg Woolen Co. v. Eyster, M. D., Vol. 6, 1881.
Chambersburg Woolen Co., Hall & Co. v., E. D., Vol. 21, 1897.
Champlin v. Smith, W. D., Vol. 2, 1894.
Champneys et al. Ex., Breneman, Jr., Ex., v., E. D., Vol. 20, 1888.
Chance Appeal, E. D., Vol. 4, 1892.
Chandler et al., sur first account, E. D., Vol. 43, 1889.
Chapin v. Cambria Iron Co., W. D., Vol. 12, 1890.
Chapman v. Von Stomp, M. D., Vol. 1, 1888.
Chapman, Pollock v., W. D., Vol. 2, 1880.
Chapman et al., Gladden v., W. D., Vol. 4, 1898.
Chapman Twp. Overseers of Poor, Overseers of Poor, Renovo, Clinton Co. v., E. D., Vol. 4, 1882.
Chapman Twp. Poor District, Lock Haven City Poor District v., E. D., Vol. 13, 1887.
Chappel, Carlin & Co. v., W. D., Vol. 12, 1882.
Chappell, Creighton & Birch v., E. D., Vol. 16, 1898.
Chappell et al., Furbush et al. v., E. D., Vol. 13, 1883.
Charles v. Bishoff, W. D., Vol. 11, 1885.
Charles, Meckel v., E. D., Vol. 8, 1885. Misc.
Charlotte Furnace Co. v. Stouffer, E. D., Vol. 38, 1889.
Charlton Appeal, E. D., Vol. 10, 1879, & and Vol. 11, 1879.
Chartiers & Robinson Twp. Turnpike Road v. Nester, W. D., Vol. 7, 1886.
Chartiers Block Coal Co. v. Mellon et al., W. D., Vol. 19, 1891.
Chartiers Boro., Ford et al. v., W. D., Vol. 10, 1884.
Chartiers Twp v. Langdon, W. D., Vol. 3, 1886.
Chartiers Oil Co., Glasgow v., W. D., Vol. 9, 1892.
Chartiers Oil Co., Holmes et al. v., W. D., Vol. 1, 1890.
Chartiers Valley Gas Co. v. Lynch, W. D., Vol. 15, 1887.
Chartiers Valley Gas Co. v. Waters, W. D., Vol. 1, 1888.
Chartiers Valley Gas Co., Ahrns et al. v., W. D., Vol. 11, 1898.
Chase v. Best, M. D., Vol. 1, 1880.
Chase v. Blair, E. D., Vol. 5, 1892.
Chase v. Hubbard et al., W. D., Vol. 4, 1881.
Chase v. Scranton, E. D., Vol. 32, 1883. Misc.
Chase v. Vandergrift et al., W. D., Vol. 3, 1878.
Chase, Scranton v., E. D., Vol. 32, 1878. Misc.
Chase, et al., Abbott et al. v., W. D., Vol. 5, 1880.
Chase et al., Waters v., E. D., Vol. 40, 1891.
Chase et al., Wylie Admx. v., M. D., Vol. 2, 1879.
Chase et ux, McArthur v., E. D., Vol. 20, 1886.
Chatauqua Ice Co. v. McLuckey, W. D., Vol. 5, 1887.
Chatfield, Underwood & Co. v. Underwood, M. D., Vol. 6, 1879.
Chandler Appeal, In re Estate of Thomas P. Hoopes, E. D., Vol. 1, 1882.
Chautauqua Lake Ice Co., McClosky v., W. D., Vol. 17, 1895.
Cheetham v. McCormick, M. D., Vol. 2, 1896.
Cheltenham & Willow Grove Tp. Co., Stevenson v. E. D., Vol. 6, 1885.
Cheltenham Twp., Montgomery Co. In matter of public road, E. D., Vol. 20, 1888.
Cheltenham Twp. Public Road, Appeal, E. D., Vol. 47, 1891.
Cheraw & Salisbury R. R. Co. v. Broadnax et al., E. D., Vol. 7, 1884.
Cheraw & Salisbury R. R. Co., Broadnax et al. v., E. D., Vol. 30, 1893.
Cherington, Long v., E. D., Vol. 27, 1894.
Cherry, Frost v., W. D., Vol. 10, 1888, & Vol. 12, 1888.
Cherry Grove Twp. in re Public Road, M. D., Vol. 2, 1881.
Chester, Talbot v., E. D., Vol. 7, 1883, & Vol. 8, 1883.
Chester Boro., South, v. Garland, et al., E. D., Vol. 20, 1893.
Chester Boro., S., Chambers v., E. D.
Chester Boro, South, Craft v., E. D., Vol. 10, 1886.
Chester City v. Balt. & Phil. Ry. Co., E. D., Vol. 19, 1891.

Chester—Church.

Chester City v. Bickley, E. D., Vol. 1, 1898.
Chester City v. Bullock, E. D., Vol. 1, 1898.
Chester City v. Eyre, E. D., Vol. 32, 1895.
Chester City v. Hard, E. D., Vol. 1, 1898.
Chester City v. Pennell, E. D., Vol. 15, 1895.
Chester City v. Phil., Read. & Pottsville Tel. Co., E. D., Vol. 34, 1892.
Chester City v. Western Union Tel. Co., E. D., Vol. 14, 1892.
Chester City, Commonwealth v., M. D., Vol. 2, 1888.
Chester City, McDade v., E. D., Vol. 15, 1886.
Chester City and South Ward Water Works v. New Chester Water Co., E. D., Vol. 34, 1887.
Chester City et al., Black et al. v., E. D., Vol. 12, 1896.
Chester City, in re annexing lands, E. D., Vol. 45, 1895.
Chester City to use of Ross v. Eyre et al., E. D., Vol. 61, 1896.
Chester Co. v. Brower, E. D., Vol. 5, 1885.
Chester Co. v. Parkesburg Boro., E. D., Vol. 18, 1888.
Chester Co. House of Employment & Directors of Poor, Blakeslee v., E. D., Vol. 4, 1833.
Chester Co., Mayor and Members of the Council of the City, P. W. & B. R. R. Co. v., E. D., Vol. 10, 1886.
Chester Co., Westchester & Wilmington Plank Road Co. v., E. D., Vol. 49, 1896.
Chester Elec. Light Co., Commonwealth v., M. D., Vol. 2, 1891.
Chester Freight Line et al. Appeal, E. D., Vol. 26, 1890.
Chester Freight Line et al., Bacharch, Loeb & Co. v., E. D., Vol. 26, 1890.
Chester Slate Co., Steward v., W. D., Vol. 5, 1880.
Chester Slate Co. et al., Miller et al. v., E. D., Vol. 9, 1888. Misc.
Chester Traction Co., Kane v., E. D., Vol. 18, 1897.
Chester Traction Co. et al. v. Phila., Wilmington & Balto. R. R. Co., E. D., Vol. 32, 1895, and Vol. 43, 1895.
Chester Traction Co. et al. v. Phila., Wilmington & Balto R. R. Co., E. D., Vol. 60, 1896.
Chester Traction Co. et al. v. Phila. Wilmington & Balto. R. R. Co., E. D., Vol. 27, 1897.
Chester Tube & Iron Co. v. Whittington, W. D., Vol. 5, 1880.
Chestnut Hill & Norristown Ry. Co., Plymouth Twp v., E. D., Vol. 35, 1895.
Chevington & Bunn Coal Co. v. Lewis Ad., M. D., Vol. 5, 1881.
Cheyney Appeal, E. D., Vol. 16, 1891.
Chichester, Upper, Twp., Worrilow v., E. D., Vol. 29, 1891.
Chickies Iron Co., Sternbergh v., E. D., Vol. 8, 1892.
Chidester v. Yard, E. D., Vol. 13, 1893.
Chilcott Appeal, E. D., Vol. 23, 1890.
Child Appeal, M. D., Vol. 3, 1884.
Childs v. Crawford Co., E. D., Vol. 14, 1896.
Childs v. Hurd, M. D., Vol. 1, 1884, & Vol. 3, 1884.
Childs v. Napheys, E. D., Vol. 27, 1886.
Childs v. P. R. R. Co. E. D., Vol. 22, 1892.
Childs Appeal, W. D., Vol. 16, 1892.
Childs Appeal, W. D., Vol. 1, 1893.
Childs Appeal, W. D., Vol. 4, 1896.
Childs et al. v. Gillespie et al., W. D., Vol. 12, 1891.
Chilson, Thall v., E. D., Vol. 2, 1886.
Chillisquaque Twp. Northumberland Co. Pa., Overseers of Poor, Perry Co. Directors of Poor & House of Employment v., E. D., Vol. 2, 1885.
Chilton v. Carbondale City, E. D., Vol. 26, 1893.
Chilton v. Central Traction Co. W. D., Vol. 5, 1893.
Chipman & Holt v. Granite National Bank, E. D., Vol. 19, 1888.
Chisolm, Gettysburg Nat. Bank v., E. D., Vol. 16, 1895.
Christ v. Firestone, E. D., Vol. 26, 1887.
Christ v. Thompson, E. D., Vol. 19, 1885.
Christ et al., Bose et al. v., E. D., Vol. 39, 1898.
Christ et al., Christman v., E. D., Vol. 6, 1883, & Vol. 23, 1883.
Christ et ux, Gehman v., E. D., Vol. 22, 1884.
Christian v. Mills, E. D., Vol. 28, 1889.
Christian Bldg. & Loan Asso. v. Walton, E. D., Vol. 1, 1897.
Christian, Lombard & South St. Pass. Ry. Co. v. E. D., Vol. 7, 1888.
Christie v Blakeley et al., W. D., Vol. 12, 1888, & Vol. 14, 1888.
Christie, Steelsmith v., W. D., Vol. 19, 1892.
Christie et al., Thompson v., Vol. 8, 1890.
Christman v. Christ et al., E. D., Vol. 6, 1883, & Vol. 23, 1883.
Christman v. Christman, E. D., Vol. 33, 1882. Misc.
Christman, Lovegrove & Co. v., E. D., Vol. 26, 1894.
Christman Admr., v. P. & R. R. R. Co., E. D., Vol. 6, 1884.
Christman et al., McKee v., E. D., Vol. 7, 1883. Misc.
Christman et al., McKee v., E. D., Vol. 16, 1883.
Christmer v. Citizens' Water Co. of Scottdale, E. D., Vol. 1, 1894.
Christner v. Cumb. & Elk Lick Coal Co., W. D., Vol. 12, 1891.
Christner v. John., W. D., Vol. 15, 1895.
Christy v. Sill et al., W. D., Vol. 5, 1880.
Christy, Christy et al. v., E. D., Vol. 2, 1896.
Christy, Templeton v., W. D., Vol. 11, 1881.
Christy et al. v. Christy, E. D., Vol. 2, 1896.
Christy et al. v. Christy et al., E. D., Vol. 53, 1893.
Christy et al. v. Timblin et al., W. D., Vol. 13, 1879.
Christy et al. Excrs., Inlow v., E. D., Vol. 11, 1898.
Christy et al. Appeal, W. D., Vol. 7, 1885.
Chruch, Admr., Beck v., E. D., Vol. 9, 1885.
Church Appeal, E. D., Vol. 19, 1887.
Church Appeal, E. D., Vol. 10, 18... Misc.
Church, Bloomfield First Presby., In re Charter, W. D., Vol. 8, 1884.
Church, Brickersville Evangelical Lutheran, Fernsler et al. v., E. D., Vol. 29, 1886.
Church, Chester City Presby., Howarth et al. v., E. D., Vol. 18, 1893.
Church, Columbia First M. E. v. Old Columbia Ground Co., E. D., Vol. 17, 1883.
Church, Erie First Universalist v., E. D., Vol. 9, 1884.
Church, Fleming Station United Presby., In re Petition, W. D., Vol. 19, 1894.
Church, Fourth Baptiste, Cunningham & Co. v., E. D., Vol. 18, 1893.
Church, Good Shepherd, Radnor, et al., Cushman et al. v., E. D., Vol. 31, 1894.
Church, Good Shepherd, Radnor, et al., Cushman et al. v., E. D., Vol. 37, 1897.
Church, Haddington M. E., Phila. City v., E. D., Vol. 10, 1887.
Church, McKeesport Central Presbyterian, Gannons, Exs. v., W. D., Vol. 18, 1895.
Church, Phila. Centenary M. E. v. Cline, E. D., Vol. 14, 1886.

Church—Clark.

Church, Phila. St. Stephens v. School Dist. of Darby, E. D., Vol. 3, 1879, & Vol. 12, 1879.
Church, Phila., St. Stephens v. School Dist. of Upper Darby, W. D., Vol. 1, 1880.
Church, Phila. Third Reformed Dutch v. Jones, E. D., Vol. 19, 1889.
Church, Phila. Third Reformed Dutch v. Jones, E. D., Vol. 12, 1892.
Church, Pbg. First Cumb. Application for amendment of charter, W. D., Vol. 4, 1878.
Church, Pittsburgh Fourth Ave. Bap. v. Schreiner, W. D., Vol. 6, 1878.
Church, Pittsburgh Fourth United Presbyterian, Wallace et al. v., W. D., Vol. 17, 1892.
Church, Scranton First Meth. Prot., Patton v., E. D., Vol. 14, 1885.
Church, Presbyterian Board of Foreign Missions v. Culp, W. D., Vol. 22, 1892.
Church, Presby. N. A. Boards Home & Foreign Missions Appeal, W. D., Vol. 9, 1879.
Church, St. James the Less, City of Phil. v., E. D., Vol. 24, 1890.
Church, Sewickley M. E. Appeal, W. D., Vol. 11, 1894.
Church Appeal, E. D., Vol. 4, 1882.
Church Co. v. Guernsey et al., E. D., Vol. 13, 1898.
Church et al., Ketsey et al., E. D., Vol. 19, 1887.
Church et al., Patton v., E. D., Vol. 6½, 1894.
Church et al. Appeal, W. D., Vol. 13, 1890.
Church et ux Appeal, W. D., Vol. 2, 1890.
Churchman v. Wright et al., E. D., Vol. 9, 1883.
Churchman Appeal, E. D., Vol. 10, 1887.
Cincinnati Cooperage Co. v. Gaul, E. D., Vol. 15, 1895.
Cincinnati, State Soc. of, Appeal, E. D., Vol. 40, 1893.
Citizens' Building & Loan Asso., Centralia Gass v., M. D., Vol. 4, 1880.
Citizens' Ice & Refrigerating Co., Prevost v., E. D., Vol. 39, 1897.
Citizens' Ins. Co., Pbg., Doud, v., E. D., Vol. 30, 1891.
Citizens' Gas Co. of Tamaqua, Schuylkill Co. v., E. D., Vol. 11, 1891.
Citizens' Nat. Gas Co. v. Shenango Nat. Gas. Co., W. D., Vol. 16, 1890.
Citizens' Nat. Gas Co., Springer et al., W. D., Vol. 4, 1891.
Citizens' Pass. Ry. Co. v. Costigan, W. D., Vol. 3, 1886.
Citizens' Pass. Ry. Co. v. E. Hbg. Pass. Ry. Co., M. D., Vol. 1, 1894.
Citizens' Pass. R'y Co. v. Ketcham, E. D., Vol. 16, 1887.
Citizens' Pass. Ry. v. Transverse Pass. Ry. Co., W. D., Vol. 12, 1881.
Citizens' Pass. Ry. Co. of Norristown, Pa., v. Thomas, E. D., Vol. 46, 1889.
Citizens' Pass. Ry Co. Pbg. v. City of Pbg., W. D., Vol. 26, 1883.
Citizens' Pass. Ry. Co., Beattie v., W. D., Vol. 1, 1885.
Citizens' Pass.s Ry. Co., Norristown Boro. v., E. D., Vol. 51, 1892.
Citizens' Pass. Ry. Co., Phila., Appeal, E. D., Vol. 22, 1891.
Citizens' Sav. and Loan Assn. of Ashland, Pa. v. Heiser et ux, E. D., Vol. 26, 1891.
Citizens Traction Co., Iaquinta v., W. D., Vol. 21, 1894.
Citizens' Traction Co., Lenkner v., W. D., Vol. 14, 1896.
Citizens' Traction Co., Schnur v., W. D., Vol. 9, 1892.
Citizens' Traction Co., Seeley v., W. D., Vol. 6, 1896.
Citizens' Traction Co., Wrasse v., W. D., Vol. 6, 1891.
Citizens' Traction Co. et al., Thompson et ux v., W. D., Vol. 6, 1896.
Citizens' Trust and Surety Co., German-American Title and Trust Co. v., E. D., Vol. 31, 1898.
Citizens' Trust and Surety Co., Union Trust Co. v., E. D., Vol. 43, 1897.
Citizens' Water Co., Coon & Son v., W. D., Vol. 4, 1892.
Citizens' Water Co. et al., Philipsburg Water Co. v., E. D., Vol. 35, 1897.
Citizens' Water Co., Scottdale, Christner v., Vol. 1, 1894.
Clad et al. v. Paist, E. D., Vol. 56, 1896.
Cladet et al. v. Shaeffer et al., E. D., Vol. 8, 1879.
Clader et al. v. Thomas et al., E. D., Vol. 8, 1879.
Claflin Co. v. White & Spate, E. D., Vol. 55, 1897.
Clapp v. Hollenback & Wells, E. D., Vol. 12, 1883.
Clapp v. Pinegrove Twp., W. D., Vol. 16, 1890.
Clapp, Hollenback & Wells v., E. D., Vol. 2, 1882.
Clapp et al. v. Hoffman, E. D., Vol. 13, 1894.
Clarion Co. v. Western Pa. Hospital for Insane, W. D., Vol. 6, 1885.
Clarion Co., Clarion Turnpike and Bridge Co. v., W. D., Vol. 1, 1895.
Clarion Co. Overseers of Poor Appeal, W. D., Vol. 5, 1890.
Clarion Mah. and Pbg. R. R. Co. et al., Hamilton et al. v., E. D., Vol. 7, 1890.
Clarion Turnpike and Bridge Co. v., County of Clarion, W. D., Vol. 1, 1895. Misc.
Clark v. Bache, E. D., Vol. 43, 1897.
Clark v. Clark, E. D., Vol. 4, 1883.
Clark, Admr. v. Clark, W. D., Vol. 19, 1895.
Clark v. Clark et al., E. D., Vol. 55, 1896.
Clark v. Commonwealth, W. D., Vol. 13, 1888.
Clark v. Commonwealth, W. D., Vol. 6, 1887.
Clark v. Johnson, M. D., Vol. 1, 1879.
Clark v. McClimmons, W. D., Vol. 2, 1881.
Clark, Assignee v. Massey et al., E. D., Vol. 35, 1882. Misc.
Clark v. Peck et al., M. D., Vol. 1, 1879.
Clark v. Phila. City, E. D., Vol. 11½, 1894.
Clark v. Phila. City, E. D., Vol. 58, 1897.
Clark v. Quinn, E. D., Vol. 5, 1884.
Clark, Commonwealth v., E. D., Vol. 21, 1892.
Clark, Bell et al. v., W. D., Vol. 2, 1885.
Clark, Clark Admr. v., W. D., Vol. 19, 1895.
Clark, Davis et al. v., E. D., Vol. 15, 1884.
Clark, O'Connor v., E. D., Vol. 13, 1895.
Clark, Reese v., W. D., Vol. 10, 1891.
Clark, Sargeant et al. v., E. D., Vol. 5, 1885.
Clark, Shaffer v., E. D., Vol. 12, 1879.
Clark, Vandivort v., W. D., Vol. 26, 1883.
Clark Admr., Zell v., E. D., Vol. 41, 1888.
Clark, Zuver v., W. D., Vol. 20, 1883.
Clark Appeal, W. D., Vol. 2, 1880.
Clark (Trustee) Appeal, W. D., Vol. 4, 1884.
Clark Appeal, E. D., Vol. 9, 1892.
Clark, In re Assessment of Damages to, E. D., Vol. 10, 1889.
Clark Bros. & Co. v. Fell, Exr., E. D., Vol. 17, 1890.
Clark (Jr.) et al. v. Ackley et al., W. D., Vol. 1, 1883.
Clark et al. v. Boro. of Washington, W. D., Vol. 13, 1891.
Clark et al. v. Miller, E. D., Vol. 11, 1879.
Clark et al. v. Morss et al., E. D., Vol. 12, 1891.
Clark et al. v. P. R. R. Co., W. D., Vol. 22, 1891.
Clark et al. v. Pittsburgh Natural Gas Co. et al., W. D., Vol. 3, 1897.
Clark et al. v. Sargeant et al., E. D., Vol. 16, 1886.

Clark—Clyde.

Clark et al. v. Western Assurance Co., Toronto, Canada, W. D., Vol. 13, 1891.
Clark et al., Clark v., E. D., Vol. 55, 1896.
Clark et al., Girthers et al. v., W. D., Vol. 21, 1892.
Clark et al., Hanna et al. v., E. D., Vol. 17 and 19, 1898.
Clark et al., Huston et al. v., E. D., Vol. 26, 1894
Clark et al., Huston v., E. D., Vol. 45, 1895.
Clark et al., McFarland v., M. D., Vol. 5, 1878.
Clark et al., Meade v., W. D., Vol. 14, 1893.
Clark et al., Phila. and Read. Coal and Iron Co. v., E. D., Vol. 2, 1883.
Clark et al., Scranton Trust Co. and Sav. Bk., et al. v., W. D., Vol. 13, 1879.
Clark et al., Wagner, McCrum & Co. v., W. D., Vol. 6, 1884.
Clark et al. Appeal, E. D., Vol. 58, 1895.
Clarke v. Dill, W. D., Vol. 6, 1887.
Clarke, Allen v., E. D., Vol. 36, 1889.
Clarke, Fries v., E. D., Vol. 20, 1889.
Clarke, Smart & Co. Appeal, E. D., Vol. 23, 1890.
Clarke et al. v. Slate Valley R. R. Co., E. D., Vol. 23, 1890.
Class et al. v. Kingsley et al., E. D., Vol. 27, 1891.
Clausen, Amrhein et al. v., E. D., Vol. 15, 1892.
Clay, Admr. v. Iseminger, E. D., Vol. 8, 1898.
Clay and Kinkletown Turnpike Co., Schlood et al. v., E. D., Vol. 16, 1897.
Clay Commercial Telephone Co. v. Root, E. D., Vol. 18, 1885.
Clay et al. v. Carter, E. D., Vol. 2, 1885.
Claybaugh v. Goodchild, E. D., Vol. 9, 1889.
Claypool Appeal, W. D., Vol. 6, 1890.
Clayton et al. Appeal, E. D., Vol. 15, 1891.
Clayton et al. Appeal, E. D., Vol. 31, 1898.
Clayton et ux, McCoy, Jr. v., E. D., Vol. 8, 1888.
Clearfield & Mahoning Ry. Co., Comstock et ux v., E. D., Vol. 33, 1895.
Clearfield Bit. Coal Corp., Commonwealth v., M. D., Vol. 4, 1889.
Clearfield Consolidated Coal Co., Hand v., E. D., Vol. 23, 1891.
Clearfield Co., Cameron Twp., Northumberland Co., Overseers of the Poor v., E. D., Vol. 10, 1890.
Clearfield Ry. Co. et al., Hall v., E. D., Vol. 32, 1895.
Clearfield Twp., Butler Co., Overseers of Poor, Allegheny Co. Home v., W. D., Vol. 1, 1880.
Clear Spring Coal Co., Rice v., E. D., Vol. 57, 1897.
Cleary v. Commonwealth, E. D., Vol. 1, 1889.
Cleary v. P. A. & M. Traction Co., W. D., Vol. 18, 1896.
Cleary v. P. & R. R. R. Co., E. D., Vol. 4, 1890.
Cleary, Commonwealth v., E. D., Vol. 16, 1892.
Cleary, Evans v., E. D., Vol. 21, 1888.
Cleary, P. S. V. R. R. Co. v., E. D., Vol. 21, 1889.
Cleaver v. Lenhart, E. D., Vol. 16½, 1897.
Cleaver et al. v. Garner et al., E. D., Vol. 12, 1887.
Cleaver et al., Garner et al. v., E. D., Vol. 3, and 12, 1879.
Cleaver et al., Garner et al. v., E. D., Vol. 11, 1889.
Clegg v. Phila., Norristown and Phoenixville R. R. Co., E. D., Vol. 34, 1883. Misc.
Cleland v. Carlisle Borough, E. D., Vol. 2, 1898.
Cleland, Wheeling, Pbg. and Balt. R. R. Co. v., W. D., Vol. 10, 1879.
Cleland and Simpson, Pierce et al. v., E. D., Vol. 22, 1890.
Clemens, Tr. v. Heckscher & Sons, et al., E. D., Vol. 50, 1897.
Clemens v. Price et al., E. D., Vol. 54, 1895.
Clemens Appeal, W. D., Vol. 2, 1887.
Clemens, in re Assigned Estate of, E. D., Vol. 8, 1896.
Clement v. City of Phila., E. D., Vol. 29, 1890.
Clement v. Commonwealth, M. D., Vol. 4, 1880.
Clement v. Packer, W. D., Vol. 9, 1887.
Clement, North Coal Co. v., M. D., Vol. 4, 1880.
Clement, Northumberland and Coal Co. v., M. D., Vol. 8, 1880.
Clement, Northumberland Coal Co. v., M. D., Vol. 1, 1883.
Clement et al., Tate v., E. D., Vol. 51, 1895.
Clements v. Philadelphia Co., W. D., Vol. 4, 1897.
Clements, Richardson v., E. D., Vol. 3, 1879.
Clements et ux v. Schuylkill River, East Side R. R. Co. et al., E. D., Vol. 16, 1889.
Cleminger et al. v. Baden Gas Co. et al., W. D., Vol. 21, 1892.
Clemmer, Commonwealth v., E. D., Vol. 35, 1898.
Cleveland, Conklin's Use v., E. D., Vol. 4½, 1894.
Cleveland, Erie City v., E. D., Vol. 17, 1889.
Cleveland, Wheeling, Pbg. and Baltimore R. R. Co. Appeal, E. D., Vol. 9, 1881.
Cleveland and Pittsburgh R. R. Co., Semple v., W. D., Vol. 11, 1895.
Clever, decd., In re Estate of, W. D., Vol. 19, 1892.
Clever et al. v. Guffey, W. D., Vol. 13, 1891.
Clevenstine, Campbell v., E. D., Vol. 17, 1891.
Clifford v. Prudential Ins. Co. of America, E. D., Vol. 37, 1894.
Climenson v. Climenson, E. D., Vol. 12, 1893.
Climenson, Climenson v., E. D., Vol. 12, 1893.
Clinch Valley Coal and Iron Co. to Use of Grove et al. v. Willing, E. D., Vol. 37, 1896.
Cline, Church, Centenary M. E., E. D., Vol. 14, 1886.
Cline Appeal v., E. D., Vol. 2, 1884.
Clinefelter, Spencer v., W. D., Vol. 5, 1881.
Clinton Co., Lock Haven Bridge Co. v., E. D., Vol. 21, 1893.
Clinton Co., Lock Haven City v., E. D., Vol. 2, 1884.
Clinton Co., Lock Haven Co. v., E. D., Vol. 15, 1884.
Clinton Twp. Overseers of the Poor, Overseers of the Poor of Brady Twp. v., E. D., Vol. 14, 1891. Misc.
Clipper Coal Co., Hazelbaker et al v., Vol. 9, 1893.
Cloouen, Commonwealth v., W. D., Vol. 22, 1892.
Close v. Lehigh and Wilkes-Barre Coal Co. et al., E. D., Vol. 24, 1882. Misc.
Close, Lehigh and Wilkes-Barre Coal Co. et al. v., E. D., Vol. 12, 1884.
Close & Kershner v. Benjamin, E. D., Vol. 10, 1885. Misc.
Close & Maurer v. Faust, E. D., Vol. 33, 1887.
Close et al. v. Zell et al., E. D., Vol. 26, 1891.
Clothier, In re Estate, E. D., Vol. 38, 1888.
Cloud v. Harland, E. D., Vol. 7, 1884.
Cloud, Exr. v. Markle et al., E. D., Vol. 4, 1898.
Clough v. Hoffman, E. D., Vol. 22, 1890.
Clough v. Sharpe et al., E. D., Vol. 26, 18... Misc.
Clough v. Sharps, Davis & Bousall, E. D., Vol. 17, 1878. Misc.
Clough, Hoffman v., E. D., Vol. 17, 1887.
Clouse, Longdon v., W. D., Vol. 3, 1885.
Clouse et al., Exrs. Appeal, E. D., Vol. 11, 1898.
Clouser v. Patterson et al., M. D., Vol. 3, 1888.
Clow v. Pbg. Traction Co., W. D., Vol. 4, 1893.
Clow Use of Casanova v. Derby Coal Co. et al., M. D., Vol. 2, 1881.
Cluff, Gunnis et al. v., E. D., Vol. 12, 1885.
Cluley et al. v. Dyer et al., W. D., Vol. 9, 1884.
Clulow et al v. McClelland et al., W. D., Vol. 22, 1892.
Clutzbeher et al. v. Union Pass. Ry. Co., W. D., Vol. 3, 1885.
Clyde v. Phil. Belt Line Ry. Co., E. D., Vol. 41, 1891.

Clyde—Columbus.

Clyde et al. v. Hubbard et al., E. D., Vol. 7, 1879.
Coal Co., Scott v., E. D., Vol. 8, 1879.
Coal Ridge Imp. and Coal Co. v. Jennings, E. D., Vol. 43, 1888.
Coal Twp., Ammerman, Admx. v., E. D., Vol. 22, 1897.
Coal Twp. Directors of Poor, Overseers of Poor Cameron Twp. v., M. D., Vol. 5, 1879.
Coates v. Potts, E. D., Vol. 44, 1897.
Coates et al., McCall v. E. D., Vol. 50, 1892.
Cobbin, Kennelly v., E. D., Vol. 17, 1883.
Cober et ux v. Schrock et al., W. D., Vol. 9, 1879.
Cobham et al., Sager v., E. D., Vol. 17, 1886.
Coburn, Hall v., E. D., Vol. 17, 1883.
Cochlin v. Commonwealth ex rel., E. D., Vol. 2, 1881.
Cochran v. Adams et al., E. D., Vol. 35, 1896.
Cochran v. Cochran, E. D., Vol. 8, 1889.
Cochran v. Creighton, W. D., Vol. 13, 1881.
Cochran v. Pew et al., W. D., Vol. 21, 1893.
Cochran v. Young, W. D., Vol. 20, 1883.
Cochran, Emerson v., E. D., Vol. 4, 1885.
Cochran, Titzell v., E. D., Vol. 4, 1887.
Cochran & Bro. v. P. & R. Terminal R. R. Co., E. D., Vol. 44, 1897.
Cochran et al. v. Sanderson et al., W. D., Vol. 1, 1892.
Cochran et al. v., Sanderson et al., W. D., Vol. 1, 1892.
Cochran et al., Chamberlain v., E. D., Vol. 6, 1882.
Cochran et al., Commonwealth v., W. D., Vol. 21, 1891
Cochran et al., Crawford Co. Mut. Ins. Co. v., W. D., Vol. 3, 1878.
Cochrane, West v., W. D., Vol. 21, 1883.
Cock v. Bailey et al., W. D., Vol. 2, 1891.
Codding, Admr. v. Wood, E. D., Vol. 12, 1885.
Coe & Richmond v. Buehler, M. D., Vol. 1, 1885.
Coe & Richmond, Bingham et al. v., M. D., Vol. 1, 1885.
Coen v. Adamson, W. D., Vol. 6, 1887.
Caffey v. Commonwealth, W. D., Vol. 2, 1886.
Coffin & Hurlbut Appeal, E. D., Vol. 10, 1884.
Coffin et al. v., Gruber et al., E. D., Vol. 10, 1884.
Coffin et al. Appeal, E. D., Vol. 5, 1885.
Coffman , Weigley v., E. D., Vol. 29, 1891.
Coggins Appeal, E. D., Vol. 13, 1888.
Cohen v. Griffiths E. D., Vol. 3, 1880.
Cohen v. Miller, E. D., Vol. 51, 1895.
Cohen v. Teller, W. D., Vol. 3, 1880.
Cohn & Co., Smith v., E. D., Vol. 33, 1895.
Colburn, Roddy v., W. D., Vol. 23, 1883.
Colburn Appeal, E. D., Vol. 5, 1894.
Cole, Jr. v. High, E. D., Vol. 57, 1895.
Cole v. Zoological Soc., E. D., Vol. 7, 1876.
Cole, Schall v., E. D., Vol. 14, 1884.
Cole, Zoological Soc. of Phila. v., E. D., Vol. 1, 1882.
Cole Bros. v. Allemannia Fire Ins. Co., W. D., Vol. 10, 1898.
Cole Bros. v. Manchester Fire Ass. Co., W. D., Vol. 10, 1898.
Coleman v. Coleman, E. D., Vol. 26, 1883. Misc.
Coleman v. N. Y. Bowery Fire Ins. Co., E. D., Vol. 42, 1895.
Coleman v. Reynolds et al., E. D., Vol. 61, 1896.
Coleman, Ruple v., E. D., Vol. 26, 1888.
Coleman, decd., Estate of, E. D., Vol. 40, 1898.
Coleman, Nellis v., W. D., Vol. 13, 1881.
Coleman, Workingmen's Build. and Loan Assn. v., E. D., Vol. 5, 1879.
Coleman Appeal, E. D., Vol. 54, 1897.
Coleman, decd. v. In re Estate of, W. D., Vol. 9, 1898.
Coleman et al., Hallstead v., E. D., Vol. 31, 1891.
Coleman et al. Appeal, E. D., Vol. 11, 1894.
Colenburg et al. v. Venter, W. D., Vol. 13, 1895.
Colestock, Admr., Appeal, E. D., Vol. 9, 1884.
Colestock, In re Account, E. D., Vol. 5, 1887.
Coll v. Easton Transit Co., E. D., Vol. 10, 1897.
College et al., Greenhoe, et al. v., E. D., Vol. 20, 1891.
Collender Co. v. Speer et al., W. D., Vol. 6, 1881.
Collender Co., Wertz & Co. v., E. D., Vol. 34, 1887.
Colley, Wilkinson v., E. D., Vol. 44, 1894.
Collier Twp., Sheib et al. v., W. D., Vol. 1, 1887.
Collins v. Bellefonte Central R. R. Co., E. D., Vol. 4½, 1894.
Collins v. Dispatch Pub. Co., W. D., Vol. 11, 1892.
Collins v. Large, W. D., Vol. 2, 1885.
Collins v. London Assn. Corporation, W. D., Vol. 17, 1894.
Collins v. Lynch, E. D., Vol. 47, 1893.
Collins v. Lynch, E. D., Vol. 9, 1895.
Collins v. Nevin, Jr., W. D., Vol. 25, 1883.
Collins v. Richter, W. D., Vol. 10, 1879.
Collins v. Scranton Trust Co. and Savings Bk., E. D., Vol. 10, 1884.
Collins, Boswell v., E. D., Vol. 2, 1887.
Collins, Rineer v., E. D., Vol. 56, 1893.
Collins & Sons v. Leafey, E. D., Vol. 8, 1889.
Collins & Woods v. Busch, E. D., Vol. 29, 1898.
Collins Appeal, E. D., Vol. 1, 1882.
Collins Appeal, E. D., Vol. 28, 1886.
Collins et al. v. Aaron, E. D., Vol. 14, 1893.
Collins et al. v. City of Phila., W. D., Vol. 6, 1880.
Collins et al. v., Houston, W. D., Vol. 2, 1890.
Collins et al. v. McKee, W. D., Vol. 5, 1886.
Collins et al., McLaughlin et al. v., W. D., Vol. 5, 1890.
Collins et al., Morrison v., E. D., Vol. 29, 1889.
Collins et al., Pbg., Ft. Wayne and Chic. R. R. v., W. D., Vol. 5, 1878.
Collins et ux v. Beatty, E. D., Vol. 41, 1892.
Colman et al., Riddle et al. v., W. D., Vol. 3, 1878.
Colmer, Patterson v., W. D., Vol. 2, 1886.
Collner v. Gregg et al., W. D., Vol. 2, 1890.
Collner et al., Foster v., W. D., Vol. 6, 1884.
Collum et al. v. Pa. Paint and Ochre Co., E. D., Vol. 33, 1897.
Colt v. Hitchcock, E. D., Vol. 16, 1895.
Colt, Moore v., E. D., Vol. 42, 1889.
Colt, Spencer et al. v., E. D., Vol. 5, 1879.
Colton & Kendig, Exrs. v., Brown et al., E. D., Vol. 12, 1886.
Columbia Ave. Saving Fund, Safe Dep., Title and Trust Co., Admrs. et al. v. Lewis et al., E. D., Vol. 28, 1898.
Columbia Ave. Saving Fund, Safe Dep., Title and Trust Co. Admr. et al. Appeal, E. D., Vol. 28, 1898.
Columbia Boro. v. Columbia Water Co., M. D., Vol. 5, 1880.
Columbia Conduit Co. v. Commonwealth, M. D., Vol. 3, 1879.
Columbia Co., Mut. Sav. Fund and Loan Assn., Watts v., E. D., Vol. 6, 1882.
Columbia Ins. Co., Buckley et al. v., W. D., Vol. 4, 1880.
Columbia Iron and Steel Co., Dallas et al. v., W. D., Vol. 13, 1893.
Columbia Iron and Steel Co., Safe Dep. and Trust Co. of Pbg. v., E. D., Vol. 2, 1896.
Columbia Twp., Beardslee et al. v., E. D., Vol. 32, 1897.
Columbia Twp., Card v., E. D., Vol. 42, 1897.
Columbia Water Co., Columbia Boro. v., M. D., Vol. 5, 1880.
Columbus Boro., Fee v., E. D., Vol. 16, 1895.

Columbus—Commonwealth.

Columbus Land Co. v. McNally, W. D., Vol. 11, 1895.
Columbus Tanning Co., East Side Bk. v., E. D., Vol. 12, 1895.
Colvin v. Beaver, M. D., Vol. 2, 1880.
Colvin v. Blymyer, E. D., Vol. 43, 1888.
Colvin, B. & O. Ry. Co. v., W. D., Vol. 6, 1887.
Colvin, Blymyer v., E. D., Vol. 49, 1889.
Colvin Appeal, E. D., Vol. 9½, 1894.
Colwell, Allegheny W. R. Co. v., W. D., Vol. 11, 1888.
Colwell Appeal, W. D., Vol. 9, 1879.
Colwell et al. v. Wolfersberger et al., E. D., Vol. 14, 1892.
Colwell, In re Estate, E. D., Vol. 23, 1888.
Combs & Hankinson Appeal, E. D., Vol. 12, 1883.
Comegys et al. v. Davidson, E. D., Vol. 41, 1892.
Comegys et al. v. Russell, E. D., Vol. 18, 1897.
Comegys et al. v. Russell et al., E. D., Vol. 52, 1895.
Comey v. Phila. Traction Co., E. D., Vol. 19, 1896.
Comfort v. Mosser, E. D., Vol. 15, 1888.
Comly v. Hillegrass, W. D., Vol. 5, 1880.
Comly v. Penna. R. R. Co., E. D., Vol. 7, 1888.
Comly et al. Appeal, E. D., Vol. 8, 1889.
Comly et al. Appeal, E. D., Vol. 19, 1897.
Comm. Gen. Life Ins. Co. v. McMurdy, E. D., Vol. 7, 1879.
Commercial Ice Co., Harris v., E. D., Vol. 44, 1892.
Commercial Travellers' Mut. Accident Asso. of Amer., Fulton et al. v., M. D., Vol. 14, 1895.
Commercial Union Assn. Co. of London v. Hocking, E. D., Vol. 16, 1887.
Commercial Union Assn. Co. of London, Elliott v., Vol. 30, 1887.
Commisky, Commisky et ux v., E. D., Vol. 7, 1885.
Commisky et ux v. Commisky, E. D., Vol. 7, 1885.
Commonwealth v. Abner, E. D., Vol. 13, 1891. Misc.
Commonwealth v. Adams Express Co., M. D., Vol. 3, 1880.
Commonwealth v. Aiello, W. D., Vol. 6, 1896.
Commonwealth v. Alden Coal Co., M. D., Vol. 2, 1894.
Commonwealth v. Allen et al., E. D., Vol. 37, 1892.
Commonwealth v. Allen, Huhn and Shane, E. D., Vol. 2, 1872. Misc.
Commonwealth v. Am. Bell Tel. Co., M. D., Vol. 2, 1888.
Commonwealth v. Am. Dredging Co., M. D., Vol. 2, 1888.
Commonwealth v. Am. Life Ins. Co., M. D., Vol. 1, 1895.
Commonwealth v. American Tobacco Co., E. D., Vol. 54, 1895.
Commonwealth v. Anderson, M. D., Vol. 1, 1896.
Commonwealth v. Arner, E. D., Vol. 13, 1891. Misc.
Commonwealth v. Arrott Steam Power Mills Co., M. D., Vol. 3, 1891.
Commonwealth v. Balph et al., E. D., Vol. 33, 1884. Misc.
Commonwealth v. Barker, E. D., Vol. 13, 1891.
Commonwealth v. Barrett, E. D., Vol. 6, 1879.
Commonwealth v. Basendorf, W. D., Vol. 6, 1892.
Commonwealth v. Beck, W. D., Vol. 7, 1892.
Commonwealth v. Beech Creek R. R. Co., M. D., Vol. 3, 1897.
Commonwealth v. Bell, W. D., Vol. 1, 1894.
Commonwealth v. Bell, W. D., Vol. 20, 1894.
Commonwealth v. Bell's Gap R. R. Co., M. D., Vol. 2, 1888.
Commonwealth v. Boro. of Beaver, et al., W. D., Vol. 11, 1895.
Commonwealth v. Boschino, E. D., Vol. 7, 1896.
Commonwealth v. Bowman, E. D., Vol. 49, 1895.
Commonwealth v. Bradney et al., E. D., Vol. 33, 1888.
Commonwealth v. Brauninger, E. D., Vol. 16, 1891.
Commonwealth v. Bredin et al., W. D., Vol. 20, 1894.
Commonwealth v. Bridenbaugh, E. D., Vol. 4, 1884.
Commonwealth v. Brinham, W. D., Vol. 7, 1892.
Commonwealth v. Brown, W. D., Vol. 12, 1890.
Commonwealth v. Brush Elec. Light Co., M. D., Vol. 3, 1891.
Commonwealth v. Buccieri, E. D., Vol. 32, 1893.
Commonwealth v. Buffalo, N. Y. & Phil. Ry. Co., E. D., Vol. 39, 1888.
Commonwealth v. Bush, E. D., Vol. 13, 1886. Misc.
Commonwealth v. Callen, W. D., Vol. 4, 1880.
Commonwealth v. Carson et al., W. D., Vol. 5, 1894.
Commonwealth v. Cen. Dis. & Print. Tel. Co., M. D., Vol. 2, 1891.
Commonwealth v. Cent. Trans. Co., M. D., Vol. 1, 1891.
Commonwealth v. Chester City, M. D., Vol. 2, 1888.
Commonwealth v. Chester Elec. Light Co., M. D., Vol. 2, 1891.
Commonwealth v. Clark, E. D., Vol. 21, 1892.
Commonwealth v. Clearfield Bit. Coal Corp., M. D., Vol. 4, 1889.
Commonwealth v. Cleary, E. D., Vol. 16, 1892.
Commonwealth v. Clemmer E. D., Vol. 35, 1898.
Commonwealth v. Cloonen, W. D., Vol. 22, 1892.
Commonwealth v. Cochran et al., W. D., Vol. 21, 1891.
Commonwealth v. Connors, E. D., Vol. 40, 1893.
Commonwealth v. Cook, E. D., Vol. 3, 1886.
Commonwealth v. Cook, W. D., Vol. 2, 1895.
Commonwealth v. Coon, W. D., Vol. 22, 1894.
Commonwealth v. Cox, et al., E. D., Vol. 11, 1888.
Commonwealth v. Coyle et al., E. D., Vol. 19, 1892.
Commonwealth v. Crogan, E. D., Vol. 56, 1893.
Commonwealth v. Crompton, Admx., E. D., Vol. 13, 1889.
Commonwealth v. Crossmire, E. D., Vol. 54, 1893.
Commonwealth v. Cruikshank, W. D., Vol. 3, 1890.
Commonwealth v. Cummins et al., W. D., Vol. 9, 1892.
Commonwealth v. Delamater, M. D., Vol. 4, 1891.
Commonwealth v. Delamater et al., M. D., Vol. 4, 1891.
Commonwealth v. D. & H. Canal Co., M. D., Vol. 2, 1888.
Commonwealth v. Del. & Hudson Canal Co., M. D., Vol. 1, 1892.
Commonwealth v. Del. Div. Canal Co., M. D., Vol. 3, 1888.
Commonwealth v. D., L. & W. R. R. Co., M. D., Vol. 3, 1880.
Commonwealth v. D., L. & W. R. R. Co., M. D., Vol. 4, 1889.
Commonwealth v. D., L. & W. R. R. Co., M. D., Vol. 4, 1891.
Commonwealth v. D., L. & W. R. R. Co., M. D., Vol. 2, 1894.
Commonwealth v. D., L. & W. R. R. Co., M. D., Vol. 3, 1894.
Commonwealth v. Del. Susq. & Schuylkill R. R. Co., M. D., Vol. 1, 1894.
Commonwealth v. Del. Susq. & Schuylkill R. R. Co., M. D., Vol. 3, 1894.
Commonwealth v. Dalzell et al., W. D., Vol. 16, 1892.
Commonwealth v. Depuy, E. D., Vol. 24, 1891.
Commonwealth v. Degitz, E. D., Vol. 11, 1895.
Commonwealth v. Dicken, W. D., Vol. 6, 1891.

Commonwealth—Commonwealth.

Commonwealth v. Dinkelberg, E. D., Vol. 14, 1884.
Commonwealth v. Dinkleberg, E .D., Vol. 15, 1884.
Commonwealth v. Drass et al., W. D., Vol. 1, 1891.
Commonwealth v. Duffy W. D., Vol. 7, 1880.
Commonwealth v. Dunham, E. D., Vol. 24, 1897.
Commonwealth v. Dunkirk, Allegheny Valley and Pittsburgh R. R. Co., M. D., Vol. 3, 1897.
Commonwealth v. Eagan, E. D., Vol. 41, 1898.
Commonwealth v. E. Bangor Con. Slate Co., M. D., Vol. 2, 1892.
Commonwealth v. Eckerd, E. D., Vol. 17, 1896.
Commonwealth v. Edgerton Coal Co., M. D., Vol. 2, 1894.
Commonwealth v. Edison Elec. Light Co., M. D., Vol. 2, 1893.
Commonwealth v. Edison Elec. Light Co., M. D., Vol. 2, 1891.
Commonwealth v. Edison Elec. Light & Power Co. of Erie, M. D., Vol. 1, 1895.
Commonwealth v. Edison Elec. Light Co. of Phil., M. D., Vol. 3, 1891.
Commonwealth v. Edwards et al., E. D., Vol. 18, 1889.
Commonwealth v. Eichelberger, E. D., Vol. 8, 1886. Misc.
Commonwealth v. Eisenhower, E. D., Vol. 9, 1897.
Commonwealth v. Erie Ry. Co., M. D., Vol. 7, 1881.
Commonwealth v. Erie & Western Trans. Co., M. D., Vol. 1, 1884.
Commonwealth v. Evans, E. D., Vol. 15, 1884.
Commonwealth v. Fall Brook Ry. Co., M. D., Vol. 4, 1891.
Commonwealth v. Fall Brook Coal Co., M. D., Vol. 2, 1893.
Commonwealth v. Ferguson, W. D., Vol. 1, 1890.
Commonwealth v. Fitler, E. D., Vol. 35, 1891.
Commonwealth v. Fitzpatrick et al., E. D., Vol. 31, 1888.
Commonwealth v. Fleming et al., W. D., Vol. 11, 1893.
Commonwealth v. Forrest, E. D., Vol. 10, 1895.
Commonwealth v. Frantz, E. D., Vol. 5, 1890.
Commonwealth v. Freeman, W. D., Vol. 3, 1895.
Commonwealth v. Fry, M. D., Vol. 1, 1897.
Commonwealth v. Gable, M. D., Vol. 9, 1880.
Commonwealth v. Gaige, W. D., Vol. 5, 1880.
Commonwealth v. Gallagher & Britton, E. D., Vol. 5, 1884.
Commonwealth v. Gedikoh, W. D., Vol. 4, 1880.
Commonwealth v. George, E. D., Vol. 33, 1892.
Commonwealth v. Germania Brewing Co., M. D., Vol. 3, 1891.
Commonwealth v. Gillespie, W. D., Vol. 12, 1981.
Commonwealth v. Ginader, E. D., Vol. 51, 1892.
Commonwealth v. Gipner, W. D., Vol. 16, 1887.
Commonwealth v. Gloucester Ferry Co., M. D., Vol. 6, 1881.
Commonwealth v. Goodwin E. D., Vol. 19, 1898.
Commonwealth v. Gordon et al., W. D., Vol. 2, 1886.
Commonwealth v. Gormly, E. D., Vol. 54, 1895.
Commonwealth v. Gracey et al., Vol. 9, 1881.
Commonwealth v. Graff, E. D., Vol. 39, 1898.
Commonwealth v. Gt. West. R. R. Co. & Devereux, Rec., M. D., Vol. 2, 1879.
Commonwealth v. Green, E. D., Vol. 4, 1889.
Commonwealth v. Griffin, E. D., Vol. 46, 1892.
Commonwealth v. Harmel, W. D., Vol. 13, 1894.
Commonwealth v. Harmel, W. D., Vol. 22, 1894.
Commonwealth v. Harris, E. D., Vol. 30, 1895.
Commonwealth v. Harris et al., E. D., Vol. 1, 1880.
Commonwealth v. Hauck, E. D., Vol. 19, 1883.
Commonwealth v. Heckler, E. D., Vol. 15, 1894.
Commonwealth v. Henderson, Ex., W. D., Vol. 16, 1895.
Commonwealth v. Hess, E. D., Vol. 51, 1892.
Commonwealth v. Hickey et al., W. D., Vol. 5, 1895.
Commonwealth v. Hill, W. D., Vol. 4, 1898.
Commonwealth v. Hill, W. D., Vol. 7, 1887.
Commonwealth v. Hillman, W. D., Vol. 16, 1898.
Commonwealth v. Hillside Cemetery Co., M. D., Vol. 1, 1895.
Commonwealth v. Hinkson, E. D., Vol. 45, 1894.
Commonwealth v. Hollister, M. D., Vol. 3, 1880.
Commonwealth v. Hollister, E. D., Vol. 14, 1893.
Commonwealth v. Hollister, E. D., Vol. 15, 1892.
Commonwealth v. Hope, E. D., Vol. 11, 1882.
Commonwealth v. Houck, E. D., Vol. 27, 1881. Misc.
Commonwealth v. Howard, E. D., Vol. 27, 1892.
Commonwealth v. Hufnal, E. D., Vol. 28, 1897.
Commonwealth v. Hurd, E. D., Vol. 12, 1896.
Commonwealth v. Irwin, W. D., Vol. 7, 1892.
Commonwealth v. James, E. D., Vol. 19, 1890.
Commonwealth v. Jamestown & Franklin R. R. Co., M. D., Vol. 2, 1894.
Commonwealth v. Jamestown & Franklin R. R. Co., M. D., Vol. 3, 1894.
Commonwealth v. Jarrett, W. D., Vol. 13, 1882.
Commonwealth v. Johnson, E. D., Vol. 24, 1890.
Commonwealth v. Johnson, E. D., Vol. 42, 1891.
Commonwealth v. Jones, M. D., Vol. 1, 1879.
Commonwealth v. Jones et al., W. D., Vol. 1, 1883.
Commonwealth v. Jongrass, W. D., Vol. 7, 1896.
Commonwealth v. Judges of the Court of Quarter Sessions of Phil., E. D., Vol. 46, 1889.
Commonwealth v. Julius, E. D., Vol. 47, 1895.
Commonwealth v. Juniata Coke Co., M. D., Vol. 2, 1893.
Commonwealth v. Junkin et al., E. D., Vol. 31, 1895.
Commonwealth v. Kaiser, Jr., E. D., Vol. 35, 1897.
Commonwealth v. Kammerdiner, W. D., Vol. 8, 1894.
Commonwealth v. Kane et al., E. D., Vol. 10, 1882.
Commonwealth v. Karpowski, E. D., Vol. 2, 1895.
Commonwealth v. Keck, E. D., Vol. 7, 1892.
Commonwealth v. Kepler, E. D., Vol. 51, 1892.
Commonwealth v. Keystone Benefit Ass'n, M. D., Vol. 1, 1895.
Commonwealth v. Keystone Bridge Co., M. D., Vol. 2, 1893.
Commonwealth v. Kistler et al., E. D., Vol. 16, 1891.
Commonwealth v. Kleinmann, E. D., Vol. 16, 1891.
Commonwealth v. Kline, E. D., Vol. 16, 1894.
Commonwealth v. Knox, W. D., Vol. 8, 1881.
Commonwealth v. Kostenbauder et al., E. D., Vol. 24, 1885.
Commonwealth v. Kostenbauder et al., E. D., Vol. 25, 1885. Misc.
Commonwealth v. Kostenbauder et al., E. D., Vol. 27, 18... Misc.
Commonwealth v. Kostenbauder et al., E. D., Vol. 5, 18... Misc.
Commonwealth v. Kostenbauder et al., E. D., Vol. 15, 18... Misc.
Commonwealth v. Kostenbauder et al., E. D., Vol. 25, 1886.
Commonwealth v. Kunzmann, E. D., Vol. 2, 1862. Misc.
Commonwealth v. Lake Shore & Mich. Southern Ry. Co., M. D., Vol. 3, 1888.
Commonwealth v. Lack. Iron and Coal Co., M. D., Vol. 4, 1889.
Commonwealth v. Lehigh Ave. Railway Co. of Phila. et al., M. D., Vol. 3, 1889.

Commonwealth—Commonwealth.

Commonwealth v. Lehigh Coal & Nav. Co., M. D., Vol. 1, 1894.
Commonwealth v. Lehigh Valley Coal Co., M. D., Vol. 1, 1897.
Commonwealth v. Lehigh Valley Railroad, M. D., Vol. 3, 1880.
Commonwealth v. L. V. R. R. Co., M. D., Vol. 1, 1883.
Commonwealth v. L. V. R. R. Co., M. D., Vol. Vol. 2, 1888.
Commonwealth v. L. V. R. R. Co., M. D., Vol. Vol. 4, 1891.
Commonwealth v. L. V. Ry. Co., E. D., Vol. 53, 1894.
Commonwealth v. L. V. R. R. Co. et al., (loan), M. D., Vol. 4, 1889.
Commonwealth v. Lentz et al., E. D., Vol. 11, 1884.
Commonwealth v. Lewis, E. D., Vol. 27, 1890.
Commonwealth v. Linn et al., W. D., Vol. 2, 1893.
Commonwealth v. Lippincott Co., M. D., Vol. 2, 1893.
Commonwealth v. Lloyd, E. D., Vol. 38, 1891.
Commonwealth v. Lloyd, W. D., Vol. 10, 1896.
Commonwealth v. Loesch, E. D., Vol. 24, 1893.
Commonwealth v. Luzerne Co., M. D., Vol. 1, 1885.
Commonwealth v. Lykens Water Co., M. D., Vol. 1, 1885.
Commonwealth v. McCallin, W. D., Vol. 11, 1881.
Commonwealth v. McCandless, W. D., Vol. 15, 1887.
Commonwealth v. McCann et al., W. D., Vol. 20, 1895.
Commonwealth v. McCarter, W. D., Vol. 6, 1881.
Commonwealth v. McCleary et al., Vol. 13, 1879.
Commonwealth v. McComb, W. D., Vol. 17, 1893.
Commonwealth v. McDonald et al., M. D., Vol. 1, 1895.
Commonwealth v. McGowan, W. D., Vol. 12, 1898.
Commonwealth v. McGroarty, E. D., Vol. 44, 1892.
Commonwealth v. McMahon et al., W. D., Vol. 16, 1891.
Commonwealth v. McLarn et al., W. D., Vol. 2, 1881.
Commonwealth v. McLaughlin, E. D., Vol. 19, 1894.
Commonwealth v. McManus, E. D., Vol. 17, 1890.
Commonwealth v. McMillan, W. D., Vol. 22, 1892.
Commonwealth v. Madden et al., E. D., Vol. 45, 1892.
Commonwealth v. Magnolia Villa Land & Improvement Co. et al., E. D., Vol. 31, 1894.
Commonwealth v. Mahoning Roll. Mill Co., M. D., Vol. 2, 1888.
Commonwealth v. Maison et al., E. D., Vol. 8, 1894.
Commonwealth v. Mann Co., M. D., Vol. 1, 1892.
Commonwealth v. Manor Gas Coal Co., M. D., Vol. 1, 1897.
Commonwealth v. Martin trs. of Phil., M. D., Vol. 2, 1884.
Commonwealth v. Matthews, W. D., Vol. 7, 1892.
Commonwealth v. Matz et al., E. D., Vol. 27, 1894.
Commonwealth v. Menjou, W. D., Vol. 20, 1895.
Commonwealth v. Merchants' & Manufacturers' Nat. Bank of Pbg., Pa., M. D., Vol. 1, 1895.
Commonwealth v. Mika, E. D., Vol. 7, 1895.
Commonwealth v. Mill Creek Coal Co., M. D., Vol. 2, 1892.
Commonwealth v. Miller, E. D., Vol. 51, 1892.
Commonwealth v. Miller et al., W. D., Vol. 1, 1882.
Commonwealth v. Miller et al., Vol. 4, 1884.
Commonwealth v. Moorehead, W. D., Vol. 14, 1887.
Commonwealth v. Morningstar, E. D., Vol. 43, 1891.
Commonwealth v. Moss, W. D., Vol. 3, 1884.
Commonwealth v. Muir, E. D., Vol. 41, 1896.
Commonwealth v. Myers et al., W. D., Vol. 3, 1891.
Commonwealth v. Mylin et al., M. D., Vol. 1, 1898.
Commonwealth v. Nat. Mut. Aid Ass'n of Columbus, O., M. D., Vol. 3, 1880.
Commonwealth v. Nat. Oil Co., M. D., Vol. 2, 1893.
Commonwealth v. Nat. Transit Co., M. D., Vol. 2, 1884.
Commonwealth v. N. Y., Lake Erie & Western R. R. Co. et al., W. D., Vol. 7, 1885.
Commonwealth v. N. Y., L. E. & Western R. R. Co. et al., E. D., Vol. 21, 1887.
Commonwealth v. N. Y., L. E. & Western R. R. Co., M. D., Vol. 4, 1889.
Commonwealth v. N. Y., L. E. & Western R. R. M. D., Vol. 2, 1891.
Commonwealth v. N. Y., L. E. & Western R. R. Co., M. D., Vol. 3, 1891.
Commonwealth v. N. Y., L. E. & Western R. R. Co., M. D., Vol. 1, 1892.
Commonwealth v. N. Y., Penna. & Ohio R. R., M. D., Vol. 3, 1891.
Commonwealth v. N. Y., Penna. & Ohio R. R. Co., M. D., Vol. 3, 1897.
Commonwealth v. North. Elec. Light & Power Co., M. D., Vol. 4, 1889.
Commonwealth v. North Pa. R. R. Co., M. D., Vol. 3, 1889.
Commonwealth v. North Penna. R. R. Co., M. D., Vol. 4, 1889.
Commonwealth v. Northeastern Elevated Railway Co., E. D., Vol. 1, 1894.
Commonwealth v. O'Brien et al., E. D., Vol. 17, 1890.
Commonwealth v. Oblender, E. D., Vol. 31, 1890.
Commonwealth v. Oblender & Blessing, E. D., Vol. 22, 1890.
Commonwealth v. Oellers, M. D., Vol. 3, 1891.
Commonwealth v. Ohio & Pa. R. R., E. D., Vol. 2, 1856. Misc.
Commonwealth v. Ontario, Carbondale & Scranton Ry. Co., M. D., Vol. 4, 1891.
Commonwealth v. Order of Vesta, M. D., Vol. 1, 1893.
Commonwealth v. Parker, W. D., Vol. 2, 1891.
Commonwealth v. Paul, E. D., Vol. 16, 1894.
Commonwealth v. Paul, et al., E. D., Vol. 27, 1892.
Commonwealth v. Peach, E. D., Vol. 9, 1895.
Commonwealth v. Pelleties, W. D., Vol. 3, 1880.
Commonwealth v. Penna. Coal Co., M. D., Vol. 2, 1884.
Commonwealth v. Penna. College trustees, M. D., Vol. 3, 1889.
Commonwealth v. Penna. Co., M. D., Vol. 4, 1891.
Commonwealth v. Penna. Co., M. D., Vol. 2, 1893.
Commonwealth v. Penn Fire Ins. Co., E. D., Vol. 6, 1884.
Commonwealth v. P. R. R. Co., E. D., Vol. 5, 1887.
Commonwealth v. P. R. R. Co. et al., M. D., Vol. 12, 1885. Misc.
Commonwealth v. Penna. & N. Y. Canal & R. R. Co., M. D., Vol. 4, 1891.
Commonwealth v. People's Pass. Ry. Co., M. D., Vol. 4, 1891.
Commonwealth v. People's Traction Co., M. D., Vol. 3, 1897.

Commonwealth—Commonwealth.

Commonwealth v. Phila. City & Co., M. D., Vol. 2, 1892.
Commonwealth v. Phila. Co., M. D., Vol. 1, 1887.
Commonwealth v. Phila. Co., M. D., Vol. 2, 1892.
Commonwealth v. Phila. Co., M. D., Vol. 2, 1894.
Commonwealth v. Phil. & E. R. R. Co., M. D., Vol. 2, 1892.
Commonwealth v. Phil. & Read. Coal & Iron Co., M. D., Vol. 3, 1894.
Commonwealth v. P. & R. R. Co., et al., E. D., Vol. 4, 1890.
Commonwealth v. Phil. & Read. R. R. Co., M. D., Vol. 3, 1891.
Commonwealth v. Pine Creek Ry. Co., M. D., Vol. 4, 1891.
Commonwealth v. Pipes, W. D., Vol. 4, 1893.
Commonwealth v. Pittsburgh, W. D., Vol. 3, 1878.
Commonwealth v. Pittsburg Bridge Co., M. D., Vol. 2, 1893.
Commonwealth v. Pittsburgh Ill. Co., M. D., Vol. 1, 1897.
Commonwealth v. Pbg. & W. Ry. Co., M. D., Vol. 3, 1894.
Commonwealth v. Pittston Ferry Bridge Co., E. D., Vol. 24, 1896.
Commonwealth v. Potter et al., E. D., Vol. 16, 1893.
Commonwealth v. Pittston Ferry Bridge Co., E. D., Vol. 12, 1892.
Commonwealth v. Pottsville Iron & Steel Co., M. D., Vol. 1, 1893.
Commonwealth v. Pottsville Water Co., M. D., Vol. 3, 1880.
Commonwealth v. Powell, E. D., Vol. 36, 1863. Misc.
Commonwealth v. Pray, E. D., Vol. 25, 1889.
Commonwealth v. Preston, Jr., E. D., Vol. 33, 1893.
Commonwealth v. Prov. Bicycle Assn, M. D., Vol. 2, 1896.
Commonwealth v. Provident Life & Trust Co., M. D., Vol. 2, 1894.
Commonwealth v. Prov. Life & Trust Co., M. D., Vol. 3, 1894.
Commonwealth v. Railing, E. D., Vol. 3, 1886.
Commonwealth v. Randolph, W. D., Vol. 15, 1891.
Commonwealth v. Reed, E. D., Vol. 23, 1886.
Commonwealth v. Reed, E. D., Vol. 23, 1886.
Commonwealth v. Reinoehl, E. D., Vol. 11, 1894.
Commonwealth v. Reiser, E. D., Vol. 12, 1892.
Commonwealth v. Reyburg, E. D., Vol. 27, 1888.
Commonwealth v. Roberts & Cook, W. D., Vol. 14, 1892.
Commonwealth v. Rockafellow, E. D., Vol. 39, 1894.
Commonwealth v. Roddy et al., W. D., Vol. 17, 1897.
Commonwealth v. Royce et al., W. D., Vol. 11, 1892.
Commonwealth v. Royer et al., E. D., Vol. 10, 1893.
Commonwealth v. Ruddle et al., E. D., Vol. 40, 1891.
Commonwealth v. Ruth, W. D., Vol. 23, 1883.
Commonwealth v. Rykiewicz, M. D., Vol. 2, 1896.
Commonwealth v. Saulsbury, W. D., Vol. 17, 1892.
Commonwealth v. Savage Fire Brick Co., M. D., Vol. 1, 1893.
Commonwealth v. Schollenberger, E. D., Vol. 21, 1892.
Commonwealth v. Schollenberger, E. D., Vol. 39, 1893.
Commonwealth v. Schollenberger, E. D., Vol. 16, 1894.
Commonwealth v. Schwartz, W. D., Vol. 26, 1883.
Commonwealth v. Seeman, E. D., Vol. 6, 1888.
Commonwealth v. Severn, W. D., Vol. 3, 1894.
Commonwealth v. Shaffer, E. D., Vol. 48, 1889.
Commonwealth v. Shaffer, E. D., Vol., 1896. Misc.
Commonwealth v. Sharon Coal Co., M. D., Vol. 2, 1894.
Commonwealth v. Shaw et al., W. D., Vol. 6, 1880.
Commonwealth v. Shaw, E. D., Vol. 41, 1898.
Commonwealth v. Shields et al., M. D., Vol. 1, 1895.
Commonwealth v. Shipman, Admr., E. D., Vol. 5, 1885.
Commonwealth v. Shirley, W. D., Vol. 14, 1892.
Commonwealth v. Shirley, W. D., Vol. 20, 1892.
Commonwealth v. Shoemaker, M. D., Vol. 2, 1896.
Commonwealth v. Shovelin, E. D., Vol. 24, 1883.
Commonwealth v. Silcox, E. D., Vol. 22, 1894.
Commonwealth v. Silverman, W. D., Vol. 11, 1890.
Commonwealth v. Smith, M. D., Vol. 1, 1886.
Commonwealth v. Smith, E. D., Vol. 24, 1886.
Commonwealth v. Smith, E. D., Vol. 25, 1886.
Commonwealth v. Snyder, E. D., Vol. 33, 1883.
Commonwealth v. Snyder, E. D., Vol., 1894. Misc.
Commonwealth v. Southworth, M. D., Vol. 2, 1884.
Commonwealth v. Spink, E. D., Vol. 32, 1890.
Commonwealth v. Springer et al., E. D., Vol. 30, 1881.
Commonwealth v. Staeger, E. D., Vol. 26, 1882.
Commonwealth v. Stambaugh et al., W. D., Vol. 6, 1894.
Commonwealth v. Standard Oil Co., Ohio, M. D., Vol. 1, 1882.
Commonwealth v. Staving, W. D., Vol. 14, 1892.
Commonwealth v. Stevens et al., E. D., Vol. 44, 1895.
Commonwealth v. Strickler, M. D., Vol. 1, 1896.
Commonwealth v. Suppert, W. D., Vol. 7, 1892.
Commonwealth v. Susq. & Del. River R. R. Co., M. D., Vol. 1, 1887.
Commonwealth v. Switzer, E. D., Vol. 10, 1890.
Commonwealth v. Tarner, W. D., Vol. 7, 1892.
Commonwealth v. Taylor, E. D., Vol. 11, 1885.
Commonwealth v. Tex. & Pac. Ry Co., M. D., Vol. 7, 1881.
Commonwealth v. Thackra Mfg. Co., M. D., Vol. 2, 1893.
Commonwealth v. Thayer, E. D., Vol. 34, 1882.
Commonwealth v. Thomas, E. D., Vol. 43, 1893.
Commonwealth v. Thompson et al., E. D., Vol. 40, 1888.
Commonwealth v. Tierney, E. D., Vol. 29, 1892.
Commonwealth v. Tioga R. R. Co., M. D., Vol. 3, 1891.
Commonwealth v. Titman et al., E. D., Vol. 51, 1892.
Commonwealth v. Toth et al., W. D., Vol. 7, 1891.
Commonwealth v. Toomey, M. D., Vol. 2, 1896.
Commonwealth v. Towanda Water Works, M. D., Vol. 1, 1888.
Commonwealth v. Traviss, M. D., Vol. 1, 1883.
Commonwealth v. Union Pass. Ry. Co. & Phil. Tract. Co., M. D., Vol. 2, 1894.
Commonwealth v. United Gas Imp. Co., M. D., Vol. 2, 1892.
Commonwealth v. U. S. Express Co., M. D., Vol. 2, 1892.
Commonwealth v. Upper Swatara Twp. Bd. of Direct of Com. Sch. Dist., M. D., Vol. 1, 1894.
Commonwealth v. Valsalka, E. D., Vol. 33, 1896.
Commonwealth v. Van Horn, E. D., Vol. 21, 1898.
Commonwealth v. Vrooman, E. D., Vol. 13, 1894.
Commonwealth v. Waldman, E. D., Vol. 30, 1890.
Commonwealth v. Wallace, W. D., Vol. 10, 1886.

Commonwealth—Commonwealth.

Commonwealth v. Waller, Jr., W. D., Vol. 1, 1892.
Commonwealth v. Walter, W. D., Vol. 7, 1892.
Commonwealth v. Walter et al., Vol. 10, 1881.
Commonwealth v. Warden et al., E. D., Vol. 4, 1879.
Commonwealth v. Warfel et al., E. D., Vol. 20, 1893.
Commonwealth v. Weber, E. D., Vol. 26, 1895.
Commonwealth v. Weiderhold, E. D., Vol. 19, 1886.
Commonwealth v. Weikel & Smith Spice Co., M. D., Vol. 1,1892.
Commonwealth v. Wells, W. D., Vol. 7, 1885.
Commonwealth v. Werntz, E. D., Vol. 10, 1893.
Commonwealth v. Werling, W. D., Vol. 17, 1894.
Commonwealth v. West End Coal Co., M. D., Vol. 3, 1897.
Commonwealth v. West. Land & Imp. Co., M. D., Vol. 1, 1892.
Commonwealth v. Westinghouse Air Brake Co., M. D., Vol. 1, 1892.
Commonwealth v. Westinghouse Elec. & Mfg. Co., M. D., Vol. 1, 1892.
Commonwealth v. Wheeling & Belmont Bridge Co., E. D., Vol. 13, 1851.
Commonwealth v. Wheeling & Belmont Bridge Co., E. D., Vol. 32, 1851. Misc.
Commonwealth v. White, E. D., Vol. 14, 1890.
Commonwealth v. Wilkes-Barre & Eastern Ry. Co., E. D., Vol. 53, 1894.
Commonwealth v. Wilkes-Barre & Kingston St. Ry. Co., E. D., Vol. 28, 1888.
Commonwealth v. Wilkes-Barre & Scranton Ry. Co., M. D., Vol. 1, 1894.
Commonwealth v. Williams, E. D., Vol. 27, 1892.
Commonwealth v. Williams, M. D., Vol. 2, 1896.
Commonwealth v. Wilt, W. D., Vol. 7, 1892.
Commonwealth v. Windisch, E. D., Vol. 30, 1896.
Commonwealth v. Wireback, E .D., Vol. 40, 1898.
Commonwealth v. Woodley, E. D., Vol. 34, 1895.
Commonwealth v. Zacharias, E. D., Vol. 5, 1897.
Commonwealth v. Zappe et al., E. D., Vol. 5, 1892.
Commonwealth, Zinner v., E. D., Vol. 27, 1888.
Commonwealth, Abernethy v., W. D., Vol. 12, 1882.
Commonwealth, Acker v., W. D., Vol. 7, 1880.
Commonwealth, Albertson et al. v., E. D., Vol. 2, 1879.
Commonwealth, Albertson et al. v., E. D., Vol. 9, 1879.
Commonwealth, Allegheny Co. v., W. D., Vol. 11, 1888.
Commonwealth, Allen v., E. D., Vol. 43, 1889.
Commonwealth, Allison v., W. D., Vol. 4, 1887.
Commonwealth, Altenburg v., E. D., Vol. 44, 1889.
Commonwealth, Bailey et al. v., M. D., Vol. 1, 1887.
Commonwealth, Baldwin v., E. D., Vol. 26, 1892.
Commonwealth, Becker et al. v., E. D., Vol. 4, 1887.
Commonwealth, Bellefonte, Nittany and Lamont R. R. Co. v., M. D., Vol. 2, 1888.
Commonwealth, Berkstresser et al. v., E. D., Vol. 27, 1888.
Commonwealth, Bezek v., E. D., Vol. 19, 1895.
Commonwealth, Biddle v., E. D., Vol. 26, 1890.
Commonwealth, Big Black Creek Imp. Co. v., W. D., Vol. 3, 1880.
Commonwealth, Birmingham and Elizabeth Twp. Road v., W. D., Vol. 4, 1881.
Commonwealth, Blk. Crk. Imp. Co. v., M. D., Vol. 2, 1880.
Commonwealth, Blackman v., E. D., Vol. 4, 1888.
Commonwealth, Blessington v., E. D., Vol. 6, 1887.
Commonwealth, Borlin et al. v., W. D., Vol. 2, 1885.
Commonwealth, Bourguignon Bld. Ass'n. v., M. D., Vol. 6, 1881.
Commonwealth, Brandt et al. v., E. D., Vol. 4, 1879.
Commonwealth, Brown et al. v., W. D., Vol. 10, 1886.
Commonwealth, Buck v., E. D., Vol. 12, 1879.
Commonwealth, Bucher v., E. D., Vol. 25, 1883.
Commonwealth, Buck v., W. D., Vol. 2, 1884.
Commonwealth, Burns v., E. D., Vol. 43, 1889.
Commonwealth, Campbell, et al. v., W. D., Vol. 7, 1880.
Commonwealth, Carlson v., E. D., Vol. 25, 1888.
Commonwealth, City of Harrisburg v., M. D., Vol. 1, 1887.
Commonwealth, Clark v., W. D., Vol. 13, 1888.
Commonwealth, Cleary v., E. D., Vol. 1, 1889.
Commonwealth, Clement v., M. D., Vol. 4, 1880.
Commonwealth, Coffey v., W. D., Vol. 2, 1886.
Commonwealth, Columbia Conduit Co. v., M. D., Vol. 3, 1879.
Commonwealth, Conglomorate Min. Co. v., M. D., Vol. 2, 1883.
Commonwealth, Conglomerate Min. Co. v., M. D., Vol. 2, 1884.
Commonwealth, Connelly v., W. D., Vol. 8, 1880.
Commonwealth, Coonley v., M. D., Vol. 2, 1888.
Commonwealth, Cook et al. v., W. D., Vol. 2, 1887.
Commonwealth, Cooper v., E. D., Vol. 30, 1889.
Commonwealth, Cover v., E. D., Vol. 21, 1886.
Commonwealth, Cox v., E. D., Vol. 43, 1888.
Commonwealth, Coyle v., M. D., Vol. 2, 1883.
Commonwealth, Crawley et al. v., W. D., Vol. 10, 1888.
Commonwealth, Davidson v., W. D., Vol. 1, 1886.
Commonwealth, Davis v., W. D., Vol. 1, 1886.
Commonwealth, Dela., Lack. and Western R. R. Co. v., M. D., Vol. 2, 1889.
Commonwealth, D. and H. Canal Co. v., M. D., Vol. 3, 1888.
Commonwealth, De Turk v., E. D., Vol. 32, 1889.
Commonwealth, Devlin et al. v., W. D., Vol. 5, 1881.
Commonwealth, Dolan v., E. D., Vol. 10, 1882.
Commonwealth, Donaldson v., M. D., Vol. 6, 1880.
Commonwealth, Durr v., W. D., Vol. 15, 1887.
Commonwealth, Easley v., W. D., Vol. 12, 1887.
Commonwealth, Ege v., E. D., Vol. 24, 1886.
Commonwealth, Emerson et al. v., W. D., Vol. 4, 1884.
Commonwealth, Erb v., M. D., Vol. 4, 1881.
Commonwealth, Ettinger v., M. D., Vol. 4, 1881.
Commonwealth, Excelsior Build. and Loan Assn. v., M. D., Vol. 6, 1881.
Commonwealth, Flacke v., E. D., Vol. 33, 1882. Misc.
Commonwealth, Foulke et al. v., M. D., Vol. 7, 1879.
Commonwealth, Friedborn v., E. D., Vol. 6, 1886.
Commonwealth, Fry et al. v., M. D., Vol. 2, 1879.
Commonwealth, Gardner et al. v., E. D., Vol. 4, 1890.
Commonwealth, Gelbert v., E. D., Vol. 21, 1895.
Commonwealth, Gerbracht v., W. D., Vol. 11, 1881.
Commonwealth, Gillespie, et al. v., W. D., Vol. 12, 1879.
Commonwealth, Gilroy, et al. v., E. D., Vol. 10, 1884.
Commonwealth, Glenn et al. v., W. D., Vol. 10, 1886.
Commonwealth, Gordon v., W. D., Vol. 10, 1879.
Commonwealth, Gorman v., E. D., Vol. 20, 1889.

Commonwealth—Commonwealth.

Commonwealth, Gray v., W. D., Vol. 4, 1880.
Commonwealth, Gregory et al., M. D., Vol. 3, 1888.
Commonwealth, Gross et al. v., M. D., Vol. 3, 1880.
Commonwealth, Gross & Son v., M. D., Vol. 2, 1880.
Commonwealth, Hackett v., E. D., Vol. 13, 1883.
Commonwealth, Haddock et al. v., E. D., Vol. 6, 1882.
Commonwealth, Hall v., E. D., Vol. 17, 1888.
Commonwealth, Hamilton Steeled Wheel Co. v., M. D., Vol. 1, 1882.
Commonwealth, Hare et al. v., W. D., Vol. 11, 1879.
Commonwealth, Harrison v., W. D., Vol. 10, 1888.
Commonwealth, Hartman v., E. D., Vol. 33, 1887.
Commonwealth, Hatfield v., E. D., Vol. 19, 1888.
Commonwealth, Haupt v., M. D., Vol. 4, 1880.
Commonwealth, Hempnill v., W. D., Vol. 4, 1881.
Commonwealth, Henry et al. v., W. D., Vol. 8, 1884.
Commonwealth, Hibernia Fire Eng. Co. v., W. D., Vol. 6, 1880.
Commonwealth, Hilands v., W. D., Vol. 3, 1885.
Commonwealth, Hilands v., W. D., Vol. 10, 1886.
Commonwealth, Hill v., M. D., Vol. 4, 1881.
Commonwealth, Hoffman et al. v., W. D., Vol. 2, 1887.
Commonwealth, Holstine v., E. D., Vol. 14, 1890.
Commonwealth, International Nav. Co. v., M. D., Vol. 1, 1883.
Commonwealth, Jacobs v., E. D., Vol. 42, 1888.
Commonwealth, Johnson et al. v., E. D., Vol. 15, 1887.
Commonwealth, Johnson et al. v., E. D., Vol. 5, 1889.
Commonwealth, Kane v., E. D., Vol. 12, 1879.
Commonwealth, Kauffman v., E. D., Vol. 35, 1887.
Commonwealth, Heine v., M. D., Vol. 5, 1879.
Commonwealth, Kiehl et al. v., E. D., Vol. 27, 1886.
Commonwealth v. Kilgore, Tres. v., M. D., Vol. 3, 1880.
Commonwealth, Killer v., E. D., Vol. 15, 1888.
Commonwealth, Kilrow v., E. D., Vol. 3, 1879.
Commonwealth, King v., W. D., Vol. 8, 1887.
Commonwealth, King and Dolly v., E. D., Vol. 11, 1882.
Commonwealth, Lacock v., W. D., Vol. 12, 1881.
Commonwealth, Lehigh Valley R. R. v., M. D., Vol. 3, 1888.
Commonwealth, Lehigh Val. R. R. Co. v., M. D., Vol. 2, 1889.
Commonwealth, Linn v., W. D., Vol. 12, 1882.
Commonwealth, List v., W. D., Vol. 11, 1887.
Commonwealth, Lockwood et al. v., E. D., Vol. 1, 1883.
Commonwealth, Luberg v., W. D., Vol. 8, 1880.
Commonwealth, Lycoming Fire Ins. Co. v., M. D., Vol. 3, 1881.
Commonwealth, Lynch v., W. D., Vol. 6, 1878.
Commonwealth, McConkey v., W. D., Vol. 1, 1882.
Commonwealth, MacKellar, Smith & Jordan Co. v., M. D., Vol. 1, 1887.
Commonwealth, McClain v., W. D., Vol. 1, 1880.
Commonwealth, McLain v., W. D., Vol. 2, 1880.
Commonwealth, McManus v., M. D., Vol. 4, 1879.
Commonwealth, McManus v., M. D., Vol. 1, 1883.
Commonwealth, McMeen v., E. D., Vol. 5, 1886. Misc.
Commonwealth, McMeen v., E. D., Vol. 29, 1886. Misc.
Commonwealth, McPhilliamy v., W. D., Vol. 6, 1886.
Comomnwealth, McSteen v., W. D., Vol. 1, 1883.
Commonwealth, Mahanoy Mut. Asso. Life Asso. v., M. D., Vol. 1, 1883.
Commonwealth, Marck v., E. D., Vol. 18, 1887.
Commonwealth, Marshall v., E. D., Vol. 4, 1889.
Commonwealth, Martin v., M. D., Vol. 2, 1884.
Commonwealth, Matson Ford Bdge. Co. v., M. D., Vol. 1, 1887.
Commonwealth, Miles v., E. D., Vol. 6, 1884.
Commonwealth, Miller v., E. D., Vol. 21, 1886.
Commonwealth, Miller et al. v., W. D., Vol. 6, 1885.
Commonwealth, Miller et al. v., E. D., Vol. 4, 1889.
Commonwealth, Montgomery et al. v., W. D., Vol. 1, 1880.
Commonwealth, Morningstar v., E. D., Vol. 1, 1884.
Commonwealth, Moron et al. v., W. D., Vol. 6, 1884.
Commonwealth, Moyer v., M. D., Vol. 4, 1881.
Commonwealth, Mudgett v., E. D., Vol. 13, 1896.
Commonwealth, Neel v., W. D., Vol. 3, 1886.
Commonwealth, Nevling v., M. D., Vol. 3, 1881.
Commonwealth, Newman et al. v., W. D., Vol. 7, 1885.
Commonwealth, New York, Lake Erie and Western R. R. Co. v., M. D., Vol. 1, 1891.
Commonwealth, New York, Penna. and Ohio R. R. Co. v., M. D., Vol. 1, 1891.
Commonwealth, North. Cent. Ry. Co. v., M. D., Vol. 7, 1879.
Commonwealth, Northumberland Co. v., M. D., Vol. 2, 1880.
Commonwealth, Oliver v., W. D., Vol. 13, 1882.
Commonwealth, O'Neil v., M. D., Vol. 5, 1879.
Commonwealth, Onofri v., E. D., Vol. 6, 1886.
Commonwealth, Pauli v., E. D., Vol. 5, 1879.
Commonwealth, Pembina Con. Silver Min. and Mill. Co. v., M. D., Vol. 2, 1883.
Commonwealth, Pa. Co. for Ins. on Lives, etc. v., E. D., Vol. 3, 1887.
Comomnwealth, Penn. Fuel Co. et al. v., Vol. 4, 1884.
Commonwealth, Penna. Life Ins. Co. v., M. D., Vol. 2, 1888.
Commonwealth, Penna. R. R. Co. v., M. D., Vol. 3, 1880.
Commonwealth, Penn Salt Mfg. Co. v., M. D., Vol. 1, 1891.
Commonwealth, Penna. Steel Co. v., M. D., Vol. 3, 1880.
Commonwealth, Philips v., M. D., Vol. 7, 1881.
Commonwealth, Phelps v., E. D., Vol. 22, 1895.
Commonwealth, Phil. Contributionship for Fire Ins. v., M. D., Vol. 6, 1881.
Commonwealth, Phila. and Read. R. R. Co. v., M. D., Vol. 2, 1883.
Commonwealth, Phila and South. Mail S. S. Co. v., M. D., Vol. 1, 1883.
Commonwealth, Pierce et al. v., W. D., Vol. 2, 1883.
Commonwealth, Pbg. and Allegheny Bridge Co. v., W. D., Vol. 5, 1886.
Commonwealth, Pbg., McKeesport and Youghiogheny R. R. Co. v., W. D., Vol. 26, 1883.
Commonwealth, Pbg., Va. and Charleston Ry. v., W. D., Vol. 12, 1882.
Commonwealth, Pottsville Nat. and Union Sav. Fund Assn. v., M. D., Vol. 1, 1884.
Commonwealth, Powell v., M. D., Vol. 1, 1886.
Commonwealth, Pullman's P. C. Co. v., M. D., Vol. 2, 1883.
Commonwealth, Pullman P. C. Co. v., M. D., Vol. 2, 1884.
Commonwealth, Quinn v., E. D., Vol. 4, 1887.
Commonwealth, Quinney v., W. D., Vol. 11, 1888.
Commonwealth, Reish v., E. D., Vol. 12, 1884.

Commonwealth—Commonwealth.

Commonwealth, Reynolds v., W. D., Vol. 7, 1880.
Commonwealth, Rhawn, McKelvy v., E. D., Vol. 10, 1883.
Commonwealth, Robert v., M. D., Vol. 4, 1891.
Commonwealth, Rice v., E. D., Vol. 35, 1881.
Commonwealth, Rice v., E. D., Vol. 35, 1882. Misc.
Commonwealth, Rice v., E. D., Vol. 25, 1883.
Commonwealth, Rizzolo v., E. D., Vol. 43, 1889.
Commonwealth, Root et al. v., M. D., Vol. 3, 1881.
Commonwealth, Rosenberger v., W. D., Vol. 2, 1887.
Commonwealth, Rudy v., E. D., Vol. 39, 1889.
Commonwealth, Rutherford Exr. v., E. D., Vol. 2, 1879.
Commonwealth, Salyards v., W. D., Vol. 13, 1893.
Commonwealth, Sayres v., E. D., Vol. 2, 1879.
Commonwealth, Schoeppe v., authorities cited by Brewster in argument, E. D., Vol. 29, 1870. Misc.
Commonwealth, Schuylkill Co., v., E. D., Vol. 12, 1879.
Commonwealth, Schuylkill Co. v., M. D., Vol. 3, 1880.
Commonwealth, Seaman v., W. D., Vol. 2, 1881.
Commonwealth, Seifried Sr. v., W. D., Vol. 4, 1880.
Commonwealth, Shalter v., E. D., Vol. 2, 1885.
Commonwealth, Shires & Kennedy v., E. D., Vol. 33, 1887.
Commonwealth, Shires et al. v., E. D., Vol. 34, 1887.
Commonwealth, Showers v., E. D., Vol. 5, 1888.
Commonwealth, Sifred et al. v., W. D., Vol. 25, 1883.
Commonwealth, Smith v., W. D., Vol. 22, 1883.
Commonwealth, Snider v., W. D., Vol. 8, 1881.
Commonwealth, Splane v., W. D., Vol. 16, 1887.
Commonwealth, Stabler v., W. D., Vol. 5, 1880.
Commonwealth, Staeger v., E. D., Vol. 26, 1882.
Commonwealth, Stager v., E. D., Vol. 30, 1880.
Commonwealth, Stehle et al. v., Vol. 9, 1886.
Commonwealth, Stewart v., W. D., Vol. 15, 1887.
Commonwealth, Strock v., M. D., Vol. 7, 1879.
Commonwealth, Sturgeon et al. v., E. D., Vol. 34, 1888.
Commonwealth, Sullivan v., W. D., Vol. 6, 1880.
Commonwealth, Susq. Boom Co. v., M. D., Vol. 1, 1883.
Commonwealth, Susq. Boom Co. v., M. D., Vol. 2, 1883.
Commonwealth, Swan v., W. D., Vol. 26, 1883.
Commonwealth, Tamany et al. v., E. D., Vol. 24, 1884. Misc.
Commonwealth, Taylor v., E. D., Vol. 12, 1879.
Commonwealth, Templeton et al. v., W. D., Vol. 8, 1886.
Commonwealth, Theel, M. D., v., E. D., Vol. 24, 1887.
Commonwealth, Thomas v., W. D., Vol. 11, 1887.
Commonwealth, Thompson v., E. D., Vol. 17, 1887.
Commonwealth, Tiffany v., E. D., Vol. 27, 1887.
Commonwealth, Tiffany v., E. D., Vol. 41, 1888.
Commonwealth, Tioga R. R. Co. v., M. D., Vol. 1, 1891.
Commonwealth, Traviss v., E. D., Vol. 1, 1883.
Commonwealth, Tuttle v., E. D., Vol. 25, 1888.
Commonwealth, Villee v., E. D., Vol. 42, 1888.
Commonwealth, Volkavitch, E. D., Vol. 24, 1888.
Commonwealth, Walker et al. v., W. D., Vol. 9, 1887.
Commonwealth, Walter v., W. D., Vol. 5, 1878.
Commonwealth, Webber v., E. D., Vol. 15, 1888.
Commonwealth, West Pa. R. R. Co. v., M. D., Vol. 3, 1889.
Commonwealth, West. Union Tel. Co. v., M. D., Vol. 1, 1885.
Commonwealth, Wilkinson v., W. D., Vol. 13, 1890.
Commonwealth, Williams v., W. D., Vol. 9, 1879.
Commonwealth, Williams v., W. D., Vol. 4, 1880.
Commonwealth, Willems v., E. D., Vol. 1, 1882.
Commonwealth, Worst et al. v., M. D., Vol. 7, 1879.
Commonwealth, Yohe et al. v., E. D., Vol. 33, 1888.
Commonwealth, Zearing et al. v., M. D., Vol. 1, 1884.
Commonwealth, Zeigler v., E. D., Vol. 25, 1887.
Commonwealth, Zell v., E. D., Vol. 6, 1879.
Commonwealth Appeal, E. D., Vol. 1, 1886.
Commonwealth Appeal, E. D., Vol. 18, 1886.
Commonwealth Appeal, M. D., Vol. 3, 1891.
Commonwealth Appeal, E. D., Vol. 5, 1892.
Commonwealth Appeal, E. D., Vol. 34, 1892.
Commonwealth Appeal In re Bell Estate, E. D.
Commonwealth Appeal In re Cope Estate, E. D., Vol. 39, 1898.
Commonwealth Appeal In re D'Almbert Estate, E. D., Vol. 52.
Commonwealth Appeal in matter of collateral inheritance tax due by the estate of William Fagley, Dec'd, E. D., Vol. 2, 1888.
Commonwealth Appeal In re Graff Estate, E. D., Vol. 39, 1898.
Commonwealth Appeal In re Hagy Estate, E. D., Vol. 39, 1898.
Commonwealth Appeal In re Lacey Estate, E. D., Vol. 52, 1897.
Commonwealth Appeal In re Smith Estate, E. D., Vol. 52, 1897.
Commonwealth et al. v. Butterworth, E. D., Vol. 3, 1894.
Commonwealth et al. v. Callahan, E. D., Vol. 22, 1892.
Commonwealth et al. v. Chestnut St. Nat. Bank et al., E. D., Vol. 26, 1898.
Commonwealth et al. v. Comrey, E. D., Vol. 18, 1892.
Commonwealth et al. v. Haeseler, E. D., Vol. 38, 1894.
Commonwealth et al. v. Lyter et al., E. D., Vol. 1, 1894.
Commonwealth et al. v. Marsh et al., E. D., Vol. 26, 1891.
Commonwealth et al. v. Provident Life Asso., E. D., Vol. 51, 1893.
Commonwealth et al. v. Samuels et al., E. D., Vol. 8, 1894.
Commonwealth et al. v. School Directors of Forward Twp. et al., W. D., Vol. 12, 1881.
Commonwealth et al. v. Wistar et al., E. D., Vol. 27, 1891.
Commonwealth et al., Lockwood Ex. v., E. D., Vol. 62, 1896.
Commonwealth et al., Saylor et al. v., E. D., Vol. 29, 1884. Misc.
Commonwealth et al. Appeal, E. D., Vol. 13, 1891.
Commonwealth et al. Appeal, E. D., Vol. 10, 1893.
Commonwealth et al. Appeal, E. D., Vol. 72, 1893.
Commonwealth ex rel. v. Reeder, M. D., Vol. 1, 1886.
Commonwealth ex rel. White v. White et al., E. D., Vol. 10, 1885.
Commonwealth ex rel. v. Wright et al., E. D. Vol. 11, 1885.

Commonwealth—Commonwealth.

Commonwealth ex rel. Ackley Admr., Empire Pass. Ry. Co. v., E. D., Vol. 14, 1890.
Commonwealth ex rel. Attorney General v. Calhoun et al., E. D., Vol. 55, 1897.
Commonwealth ex rel. Attorney General v. Croushore, M. D., Vol. 1, 1891.
Commonwealth ex rel. Attorney General v. Hulings et al., M. D., Vol. 2, 1889.
Commonwealth ex rel. Baer & Shenk, Williamsport Councils v., M. D., Vol. 5, 1879.
Commonwealth ex rel. B. & O. Telegraph Co., Bell Telephone Co. v., E. D., Vol. 12, 1886.
Commonwealth ex rel. Bell Telephone Co. of Phila. v. Warwick et al., E. D., Vol. 40, 1897.
Commonwealth ex rel. Bigley v. Ewing et al., E. D., Vol. 32, 1896.
Commonwealth et al., Birmingham Fire Ins. Co. et al. v., W. D., Vol. 11, 1879.
Commonwealth ex rel. Black v. Black, E. D., Vol. 45, 1889.
Commonwealth ex rel. Borough of Mechanicsburg v. Knettle et al., E. D., Vol. 58, 1896.
Commonwealth ex rel. Boyle, Mercer et al. v., W. D., Vol. 9, 1894.
Commonwealth ex rel. Braughler v. Weir, W. D., Vol. 21, 1894.
Commonwealth ex rel. Burleigh, Grier v., W. D., Vol. 15, 1892.
Commonwealth ex rel. Burt v. Union League of Phil., E. D., Vol. 28, 1890.
Commonwealth ex rel. Carman v. Durkin, Admx., E. D., Vol. 13, 1885.
Commonwealth ex rel. Cassidy, Buffalo, N. Y. & Phil. R. R. Co. v., E. D., Vol. 5, 1888.
Commonwealth ex rel. Cassidy v. Loomis et al., E. D., Vol. 27, 1889.
Commonwealth ex rel. Century Co. v. Phila. City et al., E. D., Vol. 30, 1896.
Commonwealth ex rel. Century Co. v. Phila. City et al., E. D., Vol. 37, 1896.
Commonwealth ex rel. City of Reading v. Berks Co. Commissioners, E. D., Vol. 16, 1885.
Commonwealth ex rel., Cochlin v., E. D., Vol. 2, 1881.
Commonwealth ex rel. Commissioners of Le Boeuf, Erie Co. Commissioners v., E. D., Vol. 39, 1889.
Commonwealth ex rel. Cox et al. v. Holland et al., E. D., Vol. 3, 1891. Misc.
Commonwealth ex rel. Pugh v. Davis, E. D., Vol. 23, 1885.
Commonwealth ex rel., Denworth v., M. D., Vol. 1, 1891.
Commonwealth ex rel. Davis v. Doyle, E. D., Vol. 2, 1884.
Commonwealth ex rel. Evans v. Phila. Club, E. D., Vol. 1, 1864. Misc.
Commonwealth ex rel. Evans, Walsh v., E. D., Vol. 5, 1879.
Commonwealth ex rel. Farries v. Evans, E. D. Vol. 23, 1883.
Commonwealth ex rel. Featherman v. Jones et al., E. D., Vol. 11, 1884.
Commonwealth ex rel. Fell v. Gilligan et al., E. D., Vol. 1, 1898.
Commonwealth ex rel. Fell v. Gilligan et al., E. D., Vol. 30, 1897.
Commonwealth ex rel. Graham v. De Camp, E. D., Vol. 14, 1896.
Commonwealth ex rel. Hassenplug v. Hassenplug, E. D., Vol. 6, 1883.
Commonwealth ex rel. Hawker v. Wickersham, M. D., Vol. 3, 1879.
Commonwealth ex rel. Henderson v. O'Donnell et al., E. D., Vol. 15, 1898.
Commonwealth ex rel. Henderson v. Masonic Home of Pa. et al., E. D., Vol. 15, 1898.
Commonwealth ex rel. Hensel v. Order of Solon, W. D., Vol. 1, 1894.
Commonwealth ex rel. Hensel v. Sturtevant et al. E. D., Vol. 38, 1896.
Commonwealth ex rel. Hensel v. Y. M. C. A. of Warren, Pa., E. D., Vol. 47, 1895.
Commonwealth ex rel. High School Trustees v. City of Phil. et al., E. D., Vol. 5, 1890.
Commonwealth ex rel. Hoeneg v., Miller,, E. D., Vol. 46, 1889.
Commonwealth ex rel. Holland v. Schneipp, E. D., Vol. 29, 1894.
Commonwealth ex rel. Hooton v. Wilmington & Northern R. R. Co., E. D., Vol. 40, 1888.
Commonwealth ex rel. Jenkins v. Lathrop, E. D., Vol. 16, 1883.
Commonwealth ex rel. Jones v. Shires et al., E. D., Vol. 17, 1898.
Commonwealth ex rel. Kelly et al. v. City of Pbg. et al., W. D., Vol. 6, 1897.
Commonwealth ex rel. Kostenbader et al. v. Coyle et al., E. D., Vol. 4, 1898.
Commonwealth ex rel. Lancaster City v. Martin, E. D., Vol. 25, 1895.
Commonwealth ex rel., Lockwood v., E. D., Vol. 17, 1883.
Commonwealth ex rel. McAndrew et al. v. Fletcher et al., E. D., Vol. 7, 1897.
Commonwealth ex rel. McCormick et al. v. Russell et al., W. D., Vol. 17, 1895.
Commonwealth ex rel. Montgomery et al. v. M. D., Vol. 6, 1879.
Commonwealth ex rel. McKirdy et al. v. Macferron, W. D., Vol. 21, 1892.
Commonwealth ex rel. Malone v. Wright, E. D., Vol. 9, 1894. Misc.
Commonwealth ex rel. Manaway v. Kaine et al., E. D., Vol. 9, 1881. Misc.
Commonwealth for use of Mentzer v. Sides, E. D., Vol. 59, 1895.
Commonwealth ex rel. Molloy & Keating v. Keeper of Phil. Co. Prison, E. D., Vol. 2, 18... Misc.
Commonwealth ex rel. Montgomery et al. v., M. D., Vol. 6, 1879.
Commonwealth ex rel. Morris et al., E. D., Vol. 5, 1895.
Commonwealth ex rel. Moses v. Reeves, E. D., Vol. 18, 1890. Misc.
Commonwealth ex rel. Needles et al. v. Henszey, E. D., Vol. 1, 1873. Misc.
Commonwealth ex rel. Northeastern Rapid Transit Ry. Co. v. Fitler et al., E. D., Vol. 9, 1890.
Commonwealth ex rel. Parker v., Blatt, W. D., Vol. 13, 1894.
Commonwealth ex rel. Parris v. Balmer et al., W. D., Vol. 9, 1894.
Commonwealth ex rel., Philadelphia City Police Pension Fund Assn. v. Walter, E. D., Vol. 55, 1896.
Commonwealth ex rel. Fleet v. Leeds et al., E. D., Vol. 8, 1882.
Commonwealth ex rel., Potter v., Meanor, W. D., Vol. 18, 1894.
Commonwealth ex rel., Rohn v. Kryder & Rohn, M. D., Vol. 1, 1881.
Commonwealth ex rel., Roney v. Warrick et al., E. D., Vol. 5, 1896.
Commonwealth ex rel. Schrunk Appeal, E. D., Vol. 18, 1890. Misc.
Commonwealth ex rel. Schrunk Appeal, E. D., Vol. 23, 1890. Misc.
Commonwealth et rel. Schweyer v., Wunch et al., E. D., Vol. 8, 1895.
Commonwealth ex rel. Scott v. Board of Public Education, E. D., Vol. 4, 1898.
Commonwealth ex rel. Sellers v. Kramer, W. D., Vol. 2, 1888.

Commonwealth—Conrow.

Commonwealth ex rel. Sellers, Phoenix Iron Co. et al. v., E. D., Vol. 5, 1886.
Commonwealth ex rel. Sellers, Reeves et al. v., E. D., Vol. 6, 1886.
Commonwealth ex rel. Smart, Dechert v., E. D., Vol. 3, 1885.
Commonwealth ex rel. Smart, Dechert v., E. D., Vol. 4, 1886.
Commonwealth ex rel. Smathers v. Taylor et al., W. D., Vol. 5, 1893.
Commonwealth ex rel. Snyder, Bitting et al. v., E. D., Vol. 8, 1887.
Commonwealth ex rel. Stewart v. Stewart, W. D., Vol. 5, 1897.
Commonwealth ex rel., Taggart v., E. D., Vol. 16, 1883.
Commonwealth ex rel. Thornton v., Courtney, W. D., Vol. 20, 1895.
Commonwealth ex rel. Toles et al. v. Navle et al., E. D., Vol. 10, 1884.
Commonwealth ex rel. Tyler et al. v. N. Y. P. & O. R. R. Co., W. D., Vol. 15, 1890.
Commonwealth ex rel. Verree v. Bringhurst, E. D., Vol. 15, 1883.
Commonwealth ex rel. Walters, Ziegler et al. v., E. D., Vol. 11, 1884.
Commonwealth ex rel. Witman et al. v. Ramsey, E. D., Vol. 8, 1895.
Commonwealth ex rel. Zirnhelt v. Smoulter, Jr., E. D., Vol. 45, 1889.
Commonwealth for the Use of Friedman v. Meyers, Jr., et al., E. D., Vol. 56, 1894.
Commonwealth for use of Wykoff v., Rooney et al., E. D., Vol. 8½, 1894.
Commonwealth to use of Finn v. Comrey et al., E. D., Vol. 55, 1895.
Commonwealth B. & L. Ass. of Phil., Mehring v., E. D., Vol. 7, 1886.
Commonwealth Guarantee, Trust and Safe Deposit Co. Appeal, E. D., Vol. 55, 1894.
Commonwealth Mut. Fire Ins. Co., Huntzinger Use of Taylor, M. D., Vol. 4, 1881.
Commonwealth Title Ins. and Trust Co., Fidelity Ins., Trust and Safe Deposit Co. v., E. D., Vol. 52, 1894.
Commonwealth Title Ins. and Trust Co. Appeal, E. D., Vol. 22, 1889.
Commonwealth Title Ins. and Trust Co. v. Gray, E. D., Vol. 35, 1891.
Commonwealth Title Ins. and Trust Co. v. Brown, et al., E. D., Vol. 56, 1894.
Commonwealth Title Ins. and Trust Co. et al. Appeal, E. D., Vol. 21, 1897.
Commonwealth & Franklin Twp. v. Vannetten et al., E. D., Vol. 10, 1882.
Comp. v. Carlisle Deposit Bk., M. D., Vol. 2, 1880.
Comrey, Commonwealth et al. v., E. D., Vol. 18, 1892.
Comrey, East Union v., E. D., Vol. 28, 1887.
Comrey et al. Commonwealth to Use of Finn v., E. D., Vol. 55, 1895.
Comry for use of Robertson, Mahanoy Twp. v., E. D., Vol. 17, 18... Misc.
Comstock et ux v. Clearfield & Mahoning Ry. Co., E. D., Vol. 33, 1895.
Concord Twp. v. Phil. and Balt. Cent. R. R. Co., E. D., Vol. 3, 1879.
Concord Twp. Erie Co. Road Commissioners of v. Lindsey, W. D., Vol. 7, 1880.
Concord Twp., Del. v., Phila. and Balto. Ry. Co., E. D., Vol. 12, 1879.
Cone v. St. John et al., E. D., Vol. 36, 1896.
Cone, Weaver v., E. D., Vol. 45, 1895.
Conemaugh Boro., East, Good et al. v., W. D., Vol. 9, 1879.
Conemaugh Gas Co. v., Jackson Farm Gas Co., W. D., Vol. 8, 1897.
Conemaugh Twp., Zimmerman, Jr., v., E. D., Vol. 7, 1885.
Conestoga and Big Spring Val. Turnpike Rd. Co. v. Lancaster City, E. D., Vol. 10, 1892.
Conestoga Cigar Co. v. Finke & Co. et al., E. D., Vol. 13, 1890.
Confer v. N. Y., L. E. and Western R. R. Co., W. D., Vol. 7, 1891.
Confer, Aetna Ins. Co. v., W. D., Vol. 17, 1893.
Conger, Mankey et al. v., W. D., Vol. 13, 1882.
Conger et al. v. Nat. Transportation Co., W. D., Vol. 16, 1894.
Congers, Phila. City v., E. D., Vol. 23, 1892.
Conglomerate Min. Co. v. Commonwealth, M. D., Vol. 2, 1883.
Conglomerate Min. Co. v. Commonwealth, M. D., Vol. 2, 1884.
Conklin Use of v. Cleveland, E. D., Vol. 4½, 1894.
Conley, Jutte v., W. D., Vol. 9, 1884.
Conley, Linfoot v., M. D., Vol. 8, 1880.
Conn, Baugher v., E. D., Vol. 9, 1886.
Conn, Laughlin v., E. D., Vol. 37, 1898.
Connell v. Shryock, E. D., Vol. 17, 1895.
Connell v. Webb et al., E. D., Vol. 5, 1896.
Connell, Hestonville, Mantua and Fairmount Pass. R. R. Co. v., E. D., Vol. 10, 1879.
Connell, O'Neil v., E. D., Vol. 27, 1893.
Connell, Wilkinson v., W. D., Vol. 19, 1892.
Connell, decd., In Matter of Estate, E. D., Vol. 9, 1884.
Connellsville Borough v. Hogg, E. D., Vol. 45, 1892.
Connellsville Boro., Robb et ux v., E. D., Vol. 5, 1890.
Connellsville Water Co. v. Hogg, E. D., Vol. 6½, 1894.
Connelly v. Commonwealth, W. D., Vol. 8, 1880.
Connelly v. Faith & Co., E. D., Vol. 36, 1898.
Conner, Garber v., Vol. 4, 1881.
Conners Appeal, E. D., Vol. 17, 1883.
Conners et al., Delano Land Co. et al. v., E. D., Vol. 3, 1882. Misc.
Connerton v. Del. and Hud. Canal Co., E. D., Vol. 7½, 1894.
Connolly et al. Appeal, E. D., Vol. 40, 1889.
Connor v. Electric Traction Co., E. D., Vol. 58, 1895.
Connor v. 5th Nat. Bk., W. D., Vol. 23, 1883.
Connor v. Simpson, W. D., Vol. 23, 1883.
Connor, Voskamp & Co. v., W. D., Vol. 12, 1895.
Connor Appeal, W. D., Vol. 23, 1883.
Connor et al. v. Bell et al., W. D., Vol. 15, 1891.
Connors, Commonwealth v., E. D., Vol. 40, 1893.
Connors, Haight v., E. D., Vol. 21, 1891.
Connors et al., Delano Light Co. et al. v., E. D., Vol. 3, 1882. Misc.
Conover & Co., Waynesboro Mut. Fire Ins. Co. v., M. D., Vol. 3, 1881.
Conover et al. v. Laughlin, E. D., Vol. 2, 1879.
Conrad v. Keemle, W. D., Vol. 8, 1880.
Conrad v. Susq. Build. and Loan Asson., E. D., Vol. 11, 1886.
Conrad, Keemle v., W. D., Vol. 8, 1880.
Conrad, Vanoliet v., W. D., Vol. 2, 1880.
Conrad et al., Moock et al. v., E. D., Vol. 8, 1893.
Conrade, Weigley v., E. D., Vol. 8. 1889.
Conrad's Sons v. W. Union Tel. Co., E. D., Vol. 11, 1894.
Conroe, Mead v., E. D., Vol. 4, 1885.
Conrow v. American Life Ins. Co., E. D., Vol. 5, 1885.
Conrow, Barber v., E. D., Vol. 11, 1883.
Conrow & Co., Birch v., E. D., Vol. 31, 1894.

Conrow—Cormany.

Conrow Appeal, E. D., Vol. 6, 1884.
Conrow Appeal, E. D., Vol. 9, 1885.
Conrow et al. v. Conrow et al., E. D., Vol. 18, 1888.
Conroy v. Pbg. Times, W. D., Vol. 14, 1890.
Conroy et al., Greenway et al. v., E. D., Vol. 52, 1893.
Conshohocken Tube Co. v. Iron Car Equipment Co., E. D., Vol. 51, and 34, 1894.
Conshohocken Tube Co. v. Iron Car Equipment Co. et al., E. D., Vol. 9 and 10, 1895.
Conshohocken Tube Co. v. P. & R. R. Co. et al., E. D., Vol. 50, 1896.
Conshohocken Tube Co. v. Western N. Y. and Pa. R. R. Co., E. D., Vol. 23, 1896.
Conshohocken Worsted Mills, Boyd v., E. D., Vol. 25, 1892.
Consolidated Oil Well Packer Co. v. Jarecki Mann. Co., E. D., Vol. 1, 1888.
Consolidated Oil Well Packer Co. v. Jerecki Mfg. Co., E. D., Vol. 44, 1893.
Consolidated Traction Co., Sowash v., W. D., Vol. 7, 1898.
Constantine et al. and City of Phila., Harrison, Havemeyer & Co. v., E. D., Vol. 2, 1868.
Consumers' Water Co. of Montrose, Mott v., E. D., Vol. 46, 1897.
Continental Life Ins. Co. v. Ashcroft, Jr., Admr., E. D., Vol. 9, 1885.
Continental Ry. Co., Phil. City v., E. D., Vol. 57, 1895.
Converse et al. Appeal, E. D., Vol. 3, 1897.
Conway v. Chestnut St. Nat. Bank et al., E. D., Vol. 26, 1893.
Conway, Phila. and Del. Co. R. R. Co. v., E. D., Vol. 14, 1896.
Conway & Co. v. Lewis, E. D., Vol. 30, 1888.
Conway, decd., Estate of, E. D., Vol. 44, 1896.
Conway et al., P. W. and B. R. R. Co. v., E. D., Vol. 7, 1886.
Conway et ux Appeal, E. D., Vol. 17, 1888.
Conway, In re Petition M. D., Vol. 1, 1885.
Conyngham & Paine, McAlarney v., E. D., Vol. 25, 1887.
Conyngham Twp. v. Walter, M. D., Vol. 4, 1880.
Cooch, Wynkoop et ux v., E. D., Vol. 3, 1879.
Cook v. Branthoover, W. D., Vol. 5, 1881.
Cook v. Matlack, E. D., Vol. 13, 1892.
Cook v. Stutzman, W. D., Vol. 3, 1888.
Cook, Commonwealth v., E. D., Vol. 3, 1886.
Cook, Commonwealth v., W. D., Vol. 2, 1895.
Cook, Harrisburg Car Mfg. Co. v., M. D., Vol. 1, 1884.
Cook, Houston v., W. D., Vol. 1, 1892.
Cook, McCauley v., W. D., Vol. 5, 1881.
Cook, Pa. Nat. Gas Co. v., W. D., Vol. 15, 1888.
Cook, Post v., E. D., Vol. 1, 1882.
Cook, decd., In re Estate, E. D., Vol. 2, 1857. Misc.
Cook, In re Petition for the Benefit of the Insolvent Laws, E. D., Vol. 1, 1886.
Cook & Co., Folsom v., E. D., Vol. 34, 1887.
Cook, Central Mut. B. & L. Assn., Allegheny City v., W. D., Vol. 3, 1884.
Cook Co., Dimmick v., E. D., Vol. 23, 1887.
Cook et al. v., Commonwealth, W. D., Vol. 2, 1887.
Cook et al. v. Petty et al., W. D., Vol. 9, 1884.
Cook et al., Felt & Co. v., M. D., Vol. 6, 1880.
Coke et al., Exrs. Appeal, E. D., Vol. 10, 1889.
Cook et al. Appeal, E. D., Vol. 1, 1892.
Coox et ux Ledger L. & B. Assn. v., E. D., Vol. 11, 1879.
Cooke, Jr., Levy v., E. D., Vol. 44, 1891.
Cooke v. Marshall, W. D., Vol. 7, 1898.
Cook's Ex. v. Foster's Admr., W. D., Vol. 5, 1885.
Cook's Ex. v. Foster's Administrator, W. D., Vol. 7, 1886.
Cookson v. Pbg. and Western Ry. Co., W. D., Vol. 1, 1896.
Cooley v. Phila. Traction Co. et al., E. D., Vol. 4, 1898.
Coombs et al., Mitchell v., W. D., Vol. 9, 1881.
Coon, Commonwealth v., W. D., Vol. 22, 1894.
Coon & Son v. Citizens' Water Co., W. D., Vol. 4, 1892.
Cooney v. Biggerstaff, W. D., Vol. 10, 1886.
Coonley v. Commonwealth, M. D., Vol. 2, 1880.
Coons' Appeal, E. D., Vol. 32, 1892.
Cooper v. Commonwealth, E. D., Vol. 30, 1889.
Cooper v. Pogue et al., W. D., Vol. 13, 1879.
Cooper v. Reed, W. D., Vol. 4, 1878.
Cooper v. Shaeffer, Admr., E. D., Vol. 31, 1887.
Cooper v. Shaver, E. D., Vol. 3, 1882.
Cooper, Duffield v., W. D., Vol. 6, 1878.
Cooper, Humphrey v., W. D., Vol. 4, 1897.
Cooper, Phil., Newtown and N. Y. R. R. Co. et al. v., E. D., Vol. 3, 1884.
Cooper & Hewitt v. Butler, E. D., Vol. 16, 1883.
Cooper Appeal, E. D., Vol. 13, 1891.
Cooper Appeal, E. D., Vol. 48, 1892.
Cooper et al. v. Mills et al., E. D., Vol. 16, 1896.
Cooper et al. v. Mills et al., E. D., Vol. 57, 1897.
Cooper et al. v. Whitmer et al., E. D., Vol. 22, 1886.
Cooper et al., Bachler v., E. D., Vol. 46, 1892.
Cooper et al., Hart & Co. v., M. D., Vol. 2, 1889.
Cooper Iron Mining Co., Kaufman et al. v., Vol. 10, 1884.
Co-operative Building and Loan Asso., Whitmer et ux v., E. D., Vol. 5, 1882.
Coover, Manheim Mut. Live Stock Ins. Ass'n v., M. D., Vol. 2, 1884.
Cope v. Kidney E. D., Vol. 14, 1886.
Cope v. Singer Manu. Co., E. D., Vol. 14, 1888.
Cope, Decd., Estate of, E. D., Vol. 39, 1898.
Cope et al. v. Hastings et al., M. D., Vol. 1, 1898.
Cope et al. Appeal, W. D., Vol. 9, 1879.
Cope et al. Appeal, W. D., Vol. 12, 1882.
Copeland v. Stoneham Tannery Co., E. D., Vol. 45, 1891.
Copeland, Covanovan v., E. D., Vol. 1, 1885.
Copeland, Seguine v., E. D., Vol. 1, 1885.
Copeland, Walker & Co. v., E. D., Vol. 1 & 2, 1885.
Copenheffer Appeal, E. D., Vol. 24, 1883.
Copley et al., Moore v., W. D., Vol. 20, 1894.
Copuck v. Phila. Wilmington & Balto. R. R. Co., E. D., Vol. 35, 1898.
Coray, Jr., Young Bros. v., E. D., Vol. 11, 1895.
Corbalis v. Twp. of Newberry, E. D., Vol. 48, 1889.
Corbett v. Pa. Coal Co., E. D., Vol. 22, 1887.
Corbett, Adams v., W. D., Vol. 9, 1898.
Corbett use of Freeman v. Robinson exr., M. D., Vol. 1, 1883.
Corbin v. Phila. City, E. D., Vol. 33, 1898.
Corbin et al., Rec., Kinney v., E. D., Vol. 20, 1889.
Corboy Appeal, E. D., Vol. 34, 1892.
Corcoran v. Mut. Life Ins. Co. of N. Y., W. D., Vol. 12, 1896.
Corcoran v. Mut. Life Ins. Co. of N. Y., W. D., Vol. 17, 1897.
Corcoran v. Wanamaker et al., E. D., Vol. 2, 1898.
Corcoran, Lafferty v., E. D., Vol. 60, 1895.
Corcoran, Lafferty et al. v., E. D., Vol. 42, 1896.
Corcoran & Co. v. Trich, W. D., Vol. 10, 1887.
Corcoran & Grebe, Brecht v., E. D., Vol. 26, 1890.
Corcoran Appeal, E. D., Vol. 64, 1896.
Corcoran et al., Vanhorn et al. v., E. D., Vol. 34, 1888.
Corfield & Co. v. Klein, Jr., E. D., Vol. 54, 1895.
Cormany, People's Bldg. & L. Asso. v., M. D., Vol. 6, 1879.

Cornish—Crawford.

Cornish v. Hooker, Sr., E. D., Vol. 26, 1890.
Cornman, grd. v. Fleming et al., M. D., Vol. 7, 1879.
Cornman v. Petriken et al., M. D., Vol. 7, 1879.
Cornman, Kahn et al. v., E. D., Vol. 46, 1895.
Cornman, Maglaughlin v., M. D., Vol. 2, 1884.
Cornwall v. Jayne, E. D., Vol. 3 & 12, 1879.
Cornwall R. R. Co., Miller v., E. D., Vol. 36, 1893.
Cornawall & Lebanon R. R. Co. Appeal, E. D., Vol. 31, 1888.
Cornwell et al., Freeman v., W. D., Vol. 12, 1887.
Corr v. Greenfield, E. D., Vol. 34, 1890.
Corr v. Lackawanna Co., E. D., Vol. 11, 1893.
Corrigan, Murphy et ux v., Vol. 9, 1893.
Covington Twp. Overseers of Poor v. Sayre, Admr., E. D., Vol. 15, 1883.
Corry City, Davis v., E. D., Vol. 30, 1893.
Corry City, Kerr v., E. D., Vol. 10, 1884.
Corry City Appeal, E. D., Vol. 27, 1896.
Corry City et al., Brown et al. v., E. D., Vol. 27, 1896.
Corser v. Hale et al., E. D., Vol. 30, 1892.
Corson, Shaffer et al. v., E. D. Vol. 47, 1891.
Corson Appeal, E. D., Vol. 13, 1885.
Cortelyou v. Ott, E. D., Vol. 19, 1882. Misc.
Corwin v. Corwin, E. D., Vol. 14, 1888.
Corwin Appeal, E. D., Vol. 14, 1888.
Cosgrave, Hammill v., W. D., Vol. 7, 1895.
Cosgrove et al. v. Kingston Coal Co., E. D., Vol. 43, 1897.
Costello v. Costello, E. D., Vol. 49, 1897.
Costello v. Harris et al., E. D., Vol. 40, 1894.
Costello et al. v. Ashland Sav. Bk., E. D., Vol. 5, 1885.
Costigan, Citizens' Pass. Ry. Co. v., W. D., Vol. 3, 1886.
Cote v. Murphy et al., W. D., Vol. 14, 1893.
Cotterell, Stephens et al. v., W. D., Vol. 14, 1881.
Cottrell et al., Ditman v., E. D., Vol. 24, 1889.
Couch v. Dayton et al., E. D., Vol. 4, 1882.
Couch v. Dayton et al., E. D., Vol. 10, 1883.
Couch, Dart v., E. D., Vols. 10 & 11, 1883.
Couch et al., Gillespie v., W. D., Vol. 1880.
Coudersport School Dist. Appeal, E. D., Vol. 1½, 1894.
Cougle v. McKee et al., E. D., Vol. 18, 1890.
Cougle v. McKee et al., E. D., Vol. 22, 1891.
Cougle v. McKee & Milsom, E. D., Vol. 18, 1890. Misc.
Coulston v. Bertolet et al., E. D., Vol. 7, 1887.
Coulston, Phila City v., E. D., Vol. 9, 1887.
Coulston, Dec'd., Estate of, E. D., Vol. 36, 1894.
Coulter et al. v. Twp. of Pine, W. D., Vol. 12, 1894.
Countryman et al. v. Gardner et al., W. D., Vol. 18, 1892.
Countrymen's Mut. Fire Ins. Co. of Lebanon Co., Pa., Light v., E. D., Vol. 19, 1895.
Coursin v. Shrader, W. D., Vol. 10, 1891.
Courtney v. Keller et al., W. D., Vol. 5, 1884.
Courtney, Commonwealth ex rel. Thornton v., W. D., Vol. 20, 1895.
Courtright et al. v. Broderick, E. D., Vol. 32, 18... Misc.
Couse et al., Mead Twp. v., E. D., Vol. 54, 1893.
Couser v. Artman, Dillinger & Co. et al., M. D., Vol. 2, 1881.
Coustein v. Rice, E. D., Vol. 3, 1879.
Covanovan v. Copeland E. D., Vol. 1, 1885.
Covanovan Appeal, E. D., Vol. 1, 1885.
Coventry Mut. Live Stock Ins. Asso. of Chester Co., Evans v., E. D., Vol. 3, 1881.
Cover v. Commonwealth, E. D., Vol. 21, 1886.
Cover Admr. v. Mishler, E. D., Vol. 10, 1885.
Cover et al., Manaway v., E. D., Vol. 12, 1887.
Cowan, Dec'd., In re Estate, W. D., Vol. 21, 1897.
Cowan et al. v. Cowan et al., W. D., Vol. 6, 1888.
Cowan et al., Pa. Plate Glass Co. v., W. D., Vol. 17, 1897.
Cowanshannock Twp. Overseers of Poor v. Overseers Poor of Valley Twp., W. D., Vol. 17, 1892.
Cowell, Shriver v., W. D., Vol. 10, 1879.
Cowen et al., v. Penna. Plate Glass Co., W. D., Vol. 15, 1898.
Cowen et al. Rec., Uhler Tr. v., Vol. 53, 1897.
Cowperthwaite et ux v. 1st Nat'l Bk. of Carbondale, E. D., Vol. 3, 1882.
Cowperthwaite et ux v. First Nat. Bk. of Carbondale, E. D., Vol. 18, 1886.
Cox v. City of Oil City, W. D., Vol. 22, 1892.
Cox v. Commonwealth, E. D., Vol. 43, 1888.
Cox v. Hartranft, E. D., Vol. 22, 1883.
Cox v. Sims, E. D., Vol. 31, 1889.
Cox v. Watts et al., E. D., Vol. 41, 1893.
Cox. S. Side Pass. Ry. Co. v., W. D., Vol. 14, 1888.
Cox, Wilson v., E. D., Vol. 52, 1894.
Cox, Decd., In re Estate, E. D., Vol. 1, 1882.
Cox, Decd., In re Estate, E. D., Vol. 10, 1895.
Cox, Decd., In re Estate, E. D., Vol. 38, 1896.
Cox et al., Commonwealth v., E. D., Vol. 11, 1888.
Coxe et al., Exr., Appeal, E. D., Vol. 1, 1897.
Cox et ux et al. v. Ledward et al., E. D., Vol. 49, 1889.
Coxe v. Martin, E. D., Vol. 5, 1883.
Coxe, Boyd et al. v., E. D., Vol. 23, 1892.
Coxe, Dornan & Bro. v., E. D., Vol. 23, 1892.
Coxe Appeal, E. W., Vol. 23, 1888.
Coxe, et al., Deringer et al. v., E. D., Vol. 22, 1886.
Coxe et ux, Camden & Atlantic R. R. Co. v., E. D., Vol. 3, 1885.
Coy, Cameron v., W. D., Vol. 21, 1894.
Coyle v. Commonwealth, M. D., Vol. 2, 1883.
Coyle, Large v., W. D., Vol. 2, 1887.
Coyle, Young v., W. D., Vol. 22, 1883.
Coyle et al., Commonwealth v., E. D., Vol. 19, 1892.
Coyle et al., Commonwealth ex rel. Kostenbader et al. v., E. D., Vol. 4, 1898 .
Coyle et al., Pbg. City v., W. D., Vol. 9, 1894.
Coyle, in re Contested Election of, E. D., Vol. 55, 1896.
Cozad v. West et al., W. D., Vol. 6, 1884.
Cozens v. Middleton, E. D., Vol. 8, 1884.
Cozens, Hacker v., W. D., Vol. 4, 1880.
Craft v. Phillips, W. D., Vol. 11, 1884.
Craft v. Phillips, W. D., Vol. 5, 1887.
Craft v. South Chester Boro., E. D., Vol. 10, 1886.
Craft, Decd. In re Estate of, W. D., Vol. 1, 1894.
Craft et al., O'Reilly v., W. D., Vol. 19, 1892.
Craig v. Phila. City, E. D., Vol. 12, 1879.
Craig, Buffalo, N. Y., & Phil. R. R. Co. v., W. D., Vol. 12, 1884.
Craig, Guarantee Trust & Safe Dep. Co. v., E. D., Vol. 20, 1892.
Craig et al., Craig et al., W. D., Vol. 3, 1887.
Craig et al., Graham v., W. D., Vol. 12, 1884.
Craige Appeal, E. D., Vol. 22, 1889.
Craighead et al., Weaver et al. v., Vol. 24, 1883.
Cramp & Sons, Rick v., E. D., Vol. 17, 1887.
Crane Appeal, E. D., Vol. 26, 1887.
Crane, Jr., et al. v. Fourth St. Nat. Bk., E. D., Jan. T., 1894.
Craven, Blanton, Jr., v., E. D., Vol. 56, 1895.
Craven & Bro. v. Rodenhausen, E. D., Vol. 22, 1891.
Crawford v. Allegheny City, W. D., Vol. 3, 1888.

Crawford—Crothers.

Crawford, Jr., v. Bellevue & Glenfield Nat. Gas Co., W. D., Vol. 10, 1897.
Crawford v. Forest Oil Co., W. D., Vol. 14, 1898.
Crawford v. Ford et al., E. D., Vol. 11, 1879.
Crawford v. Kennedy, W. D., Vol. 1, 1890.
Crawford v. Paul, E. D., Vol. 3, 1884.
Crawford v. Ritter, M. D., Vol. 6, 1881.
Crawford v. Ryan et ux, E. D., Vol. 11, 1886.
Crawford v. Scovell, W. D., Vol. 5, 1880.
Crawford v. Simon, E. D., Vol. 53, 1893.
Crawford v. Susq. Mut. Fire Ins. Co., E. D., Vol. 23, 1886.
Crawford, Gehres et al. v., E. D., Vol. 5 and 28, 1886.
Crawford, Hays et al. v., W. D., Vol. 5, 1880.
Crawford, Koler v., W. D., Vol. 4, 1878.
Crawford, Murphy v., W. D., Vol. 3, 1886.
Crawford, New Castle and Franklin R. R. Co. v., Vol. 7, 1880.
Crawford, Admr., New Castle and Franklin R. R. Co. et al. v., M. D., Vol. 8, 1880.
Crawford, Rapp et al. v., W. D., Vol. 21, 1891.
Crawford, Snyder v., M. D., Vol. 8, 1881.
Crawford Appeal, W. D., Vol. 21, 1891.
Crawford Co. v. Nash, W. D., Vol. 10, 1881.
Crawford Co., Childs v., E. D., Vol. 14, 1896.
Crawford Co. Agricultural Soc. v. Crawford Co. Commissioners of, Vol. 11, 1881.
Crawford Co. et al. v. Merchants' Nat. Bk. of Meadville et al., E. D., Vol. 55, 1894.
Crawford Co. Mut. Ins. Co. v. Cochran et al., W. D., Vol. 3, 1878.
Crawford Co. Commissioners, Crawford Co. Agricultural Soc. v., W. D., Vol. 11, 1881.
Crawford Co. Directors of the Poor, Rouse Estate Commissioners v., E. D., Vol. 21, 1887.
Crawford et al. v. Evans, W. D., Vol. 10, 1893.
Crawford et al. v. McClure, W. D., Vol. 5, 1884.
Crawford et al v. Thompson et al., E. D., Vol. 9, 1891.
Crawford et al., McClure v., W. D., Vol. 9, 1884.
Crawford et al., McKinney v., W. D., Vol. 6, 1894.
Crawford et al. Appeal, W. D., Vol. 12, 1881.
Crawford Mfg. Co., Shriver et al. v., W. D., Vol. 5, 1890.
Crawley et al. v. Commonwealth, W. D., Vol. 10, 1888.
Creamer v. Weller, E. D., Vol. 15, 1883.
Creaton, Veon v., W. D., Vol. 16, 1890.
Creaton, Waynesboro Mut. Fire Ins. Co. v., M. D., Vol. 6, 1881.
Creevey Appeal, E. D., Vol. 23, 1889.
Creighton v. Dewitt Trustee, M. D., Vol. 7, 1879.
Creighton v. Keith et al., E. D., Vol. 23, 1880.
Creighton, Cochran v., W. D., Vol. 13, 1881.
Creighton & Birch v. Chappell, E. D., Vol. 16, 1898.
Creighton & Birch v. Scranton Lace Curtain Mfg. Co., E. D., Vol. 16, 1898.
Creitz, In re Assigned Estate, E. D., Vol. 25, 1883.
Cremer, decd., In re Estate, E. D., Vol. 11, 1879.
Cremerieux, McCauley v., E. D., Vol. 19, 1888.
Cremerieux, McCauley v., E. D., Vol. 31, 1889.
Crescent Oil Co., Bosshardt et al. v., E. D., Vol. 26, 1895.
Crescent Pipe Line Co., Mewes v., E. D., Vol. 52, 1894.
Crescent Pipe Line Co., Mewes et al v., E. D., Vol. 53, 1894.
Crescent Pipe Line Co., Michael v., W. D., Vol. 12, 1893.
Crescent Pipe Line Co., Pennock v., E. D., Vol. 21, 1894.
Crescent Oil Co., Willock v., W. D., Vol. 19, 1897.
Crescent Pipe Line Co., Windle v., E. D., Vol. 57, 1897.
Cressler, decd., In re Estate, E. D., Vol. 15 and 32, 1894.
Cressman v. Bossing, E. D., Vol. 9, 18... Misc.
Cresson, Clearfield Co., and N. Y. Short Route R. R. v. Aunsman, W. D., Vol. 3, 1887.
Cresson's Appeal, E. D., Vol. 3, 1879.
Cressona Sav. Fund and B. Assn., Sowers et ux v., E. D., Vol. 49, 1889.
Cresswell et ux, Bugger v., E. D., Vol. 25, 1887.
Creswell Iron Works v. O'Brien & Ash, E. D., Vol. 34, 1893.
Creveling v. Wood et al., M. D., Vol. 4, 1880.
Creveling et al., 1st Nat. Bk. of Danville v., E. D., Vol. 60, 1895.
Creveling et al., Reynolds v., E. D., Vol. 60, 1895.
Creveling et al., Reynolds v., E. D., Vol. 5, 1896.
Creveling et ux v. Reighard, E. D., Vol. 6, 1882.
Crew, Levick Co. v. Bradstreet Company, E. D., Vol. 32, 1889.
Crew, Levick Co. v. McCafferty, E. D., Vol. 6, 1889.
Crew Levick Co., Blood v., E. D., Vol. 6, 18 and 22, 1895.
Crew, Levick Co., Blood v., E. D., Vol. 14, 1896.
Crew, et al., McCafferty v., E. D., Vol. 19, 1892.
Crider, Brake v., M. D., Vol. 1, 1884.
Crider, Brake v., M. D., Vol. 28, 18... Misc.
Cridge et ux v. Hare, W. D., Vol. 41, 1881.
Cridland, decd., In re Estate, E. D., Vol. 23, 1889.
Cridland et al., McNeile v., E. D., Vol. 13, 1894.
Crispin et al., Reynolds et al. v., W. D., Vol. 9, 1887.
Crist, Blakeley v., W. D., Vol. 24, 1883.
Criswell, Mosser v., E. D., Vol. 9, 1891.
Criswell et al. v. Grumbling et al., W. D., Vol. 8, 1884.
Critchlow v. Critchlow et al., W. D., Vol. 16, 1887.
Critchlow et al., Critchlow v., W. D., Vol. 16, 1887.
Croft v. Jennings, W. D., Vol. 7, 1895.
Crogan, Commonwealth v., E. D., Vol. 56, 1893.
Croker, Rec., Miller es. v., M. D., Vol. 8, 1881.
Croman et al. v. Stull, Admr., E. D., Vol. 23, 1887.
Cromleigh, Prud. Aid Soc. of America v., E. D., Vol. 22, 1883.
Crompton, Admx., Commonwealth v., E. D., Vol. 13, 1889.
Crone et al. Appeal, E. D., Vol. 23, 1883.
Cronkrite & Co. v. Trexler et al., E. D., Vol. 5, 1898.
Crook, Wagner & Bro. v., E. D., Vol. 21, 1895.
Crosby, 1st Nat. Bk. of Omaha v., E. D., Vol. 2, 1896.
Crosland v. Mut. Sav. Fund, E. D., Vol. 17, 1883.
Crosland v. Mut. Sav. Fund of Pottsville, E. D., Vol. 34, 1887.
Crosland v. Pottsville Boro., E. D., Vol. 19, 1886.
Crosland v. Shaw, E. D., Vol. 22, 1886.
Crosland, Smith v., E. D., Vol. 30, 1882. Misc.
Crosland, Smith v., E. D., Vol. 2, 1884.
Crosland et al., Huber et al. v., E. D., Vol. 21, 1891.
Cross v. Peach Bottom R. R. Co., M. D., Vol. 3, 1879.
Cross v. Tyrone Mining and Manu. Co., E. D., Vol. 43, 1888.
Cross, Tyrone Mining and Mfg. Co. v., E. D., Vol. 48, 1889.
Crossan, Murphy v., W. D., Vol. 8, 1881.
Crossman, Lutcher & Moore v., E. D., Vol. 22, 1883. Misc.
Crossman, Lutcher & Moore v., E. D., Vol. 36, 1883. Misc.
Crossman et al. v. Hamilton, Vol. 10, 1881.
Crossmire, Commonwealth v., E. D., Vol. 54, 1893.
Crosson, decd., In re Estate, E. D., Vol. 25, 1888.
Crothers v. Crothers, W. D., Vol. 4, 1891.

Crouse—Custer.

Crouse v. Binkley, E. D., Vol. 9, 1895.
Crouse Assignee v. Maus, M. D., Vol. 3, 1880.
Crouse, Rishel et al. v., E. D., Vol. 11, 1894.
Crouse & Schwartz v., Murphy et al., E. D., Vol. 6, 1890.
Croushore, Commonwealth ex rel. Atty. Gen. v., M. D., Vol. 1, 1891.
Croushore Appeal, W. D., Vol. 2, 1888.
Croushore et al. Exrs. of Painter, decd., v. Knox, E. D., Vol. 11, 1886.
Croushore et al., Fox et al. v., W. D., Vol. 12, 1882.
Croushore et al., Tinstman v., W. D., Vol. 25, 1883.
Crow v. Green et al., E. D., Vol. 10, 1885.
Crowell, James v., W. D., Vol. 6, 1878.
Crowell, Wire Book Sewing Machine Co. v., E. D., Vol. 7, 1886.
Crowell et al., N. Y. Nat. Exchange v., E. D., Vol. 21, 1896.
Crowell et al. Appeal, E. D., Vol. 38, 1892.
Crowley et ux v. Irwin, M. D., Vol. 2, 1881.
Crownover, James v., E. D., Vol. 4, 1886.
Crownover, James v., E. D., Vol. 29, 1886. Misc.
Croxall Appeal, E. D., Vol. 54, 1894.
Croyle v. Moses, M. D., Vol. 7, 1879.
Croyle, Moses v., M. D., Vol. 2, 1880.
Crozer, New Chester Water Co. v., E. D., Vol. 50, 1892.
Crozier Appeal, M. D., Vol. 3, 1879.
Cruikshank, Commonwealth v., W. D., Vol. 3, 1890.
Crumley et al. v. Lutz et al., E. D., Vol. 45, 1895.
Crumley et al. v. Lutz et al., E. D., Vol. 38, 1896.
Crumlich v. Harrisburg City, M. D., Vol. 2, 1894.
Crump et al., Duff & Sons v., W. D., Vol. 22, 1883.
Cruzen v. Boughner, W. D., Vol. 19, 1898.
Crystal Lake Water Co. v. Williams, E. D., Vol. 29, 1898.
Culbertson v. Range, E. D., Vol. 6, 1895.
Culbertson, Mone v., E. D., Vol. 5, 1883.
Culbertson et al. v. Duncan et al., E. D., Vol. 22, 1886.
Cullmans et al. v., Lindsay, et al., E. D., Vol. 28, 1886.
Cullmans & Rosenbaum v. Lindsay, et al., E. D., Vol. 25, 1886.
Cullum, Bates v., E. D., Vol. 56, 1894.
Cullum, Bates v., E. D., Vol. 30, 1896.
Culp v. Allen, E. D., Vol. 20, 1894.
Culp, Presb. Church, Board of Foreign Missions v., W. D., Vol. 22, 1892.
Culp et al. Appeal, W. D., Vol. 5, 1880.
Culver v. Reno Real Estate Co., W. D., Vol. 12, 1879.
Culver, Mott v., E. D., Vol. 7, 1879. Misc.
Cumb. and Elk Lick Coal Co., Christner v., W. D., Vol. 12, 1891.
Cumberland Co. v. Boyd et al., E. D., Vol. 3, 1886.
Cumberland Co. v. Trickett et al., M. D., Vol. 2, 1884.
Cumberland Co., Hays v., E. D., Vol. 41, 1897.
Cumberland Co., Quinn v., E. D., Vol. 10, 1894.
Cumberland Co., Strock v., E. D., Vol. 59, 1896.
Cumberland Co. Turnpike, In re, E. D., Vol. 8½, 1894.
Cumberland Val. R. R. Co. v. Balt. & C. V. R. R. Exten. Co., M. D., Vol. 8, 1881.
Cumb. Valley R. R. Co. v. Chambers & Chambers, M. D., Vol. 1, 1884.
Cumberland Valley R. R. Co. v. Hbg. & Mechanicsburg Electric Ry. Co. et al., E. D., Vol. 16, 1896.
Cumberland Valley R. R. Co. v. Hbg. & Mechanicsburg St. Ry. Co., E. D., Vol. 36, 1897.
Cumberland Valley R. R. Co. v. Rhoadarmer, M. D., Vol. 1, 1884.
C. V. R. R. Co. v. Rhodarmer et al., M. D., Vol. 1, 1883.
Cumberland Valley R. R. Co., Balto. & C. V. R. R. Extension, M. D., Vol. 8, 1881.
Cumberland Valley R. R. Co., Hummel et al., E. D., Vol. 27, 1896.
Cumberland Valley R. R. Co., McCullough v., E. D., Vol. 18, 1897.
Cumberland Valley R. R. Co., Shutt v., E. D., Vol. 41, 1892.
Cumberland Valley R. R. Co. et al. v. Gettysburg & Hbg. Ry. Co. et al., E. D., Vol. 9, 1896.
Cummings v. Pbg., Cinn. & St. L. Ry. Co., W. D., Vol. 11, 1879.
Cummings Appeal, E. D., Vol. 5, 1893.
Cummings et al. v. Glass, E. D., Vol. 26, 1893.
Cummings Twp. in re, Bridge Site, M. D., Vol. 2, 1881.
Cummins v. German American Ins. Co., E. D., Vol. 24, 1898.
Cummins v. Hurlbutt, W. D., Vol. 13, 1879.
Cummins, Kimmel et al. v., W. D., Vol. 9, 1879.
Cummins et al., Commonwealth v., W. D., Vol. 9, 1892.
Cummins et al., Mercer Twp. School Dist. v., W. D., Vol. 11, 1888.
Cumru Twp. v. Berks Co., Directors of Poor & House of Employment, E. D., Vol. 11, 1886.
Cunningham, Kinkade v., W. D., Vol. 15, 1887.
Cunningham, Kinkade v., W. D., Vol. 14, 1888.
Cunningham, Montgomery v., W. D., Vol. 20, 1883.
Cunningham & Co. v. Fourth Baptist Church, E. D., Vol. 18, 1893.
Cunningham Appeal, W. D., Vol. 6, 1888.
Cunningham Appeal, E. D., Vol. 5, 1895.
Cunningham et al. v. Grogan, W. D., Vol. 10, 1892.
Cunningham et al. v. Ins. Co. of North America, E. D., Vol. 13, 1889.
Cunningham et al., Porter v., W. D., Vol. 26, 1883.
Cunningham et al., Rohrer v., W. D., Vol. 5, 1890.
Cunningham et al., Weakland et al. v., W. D., Vol. 1, 1886.
Cupples Wooden Ware Co. v. Howe et al., E. D., Vol. 11, 1894.
Curran v. Phil. Trust Safe Dept. & Ins. Co., E. D., Vol. 3, 1883.
Currier v. Bilger, E. D., Vol. 9, 1892.
Currier v. Grebe, Jr., E. D., Vol. 28, 1891.
Curry v. Curry, W. D., Vol. 4, 1886.
Curry v. Curry, W. D., Vol. 13, 1887.
Curry v. Patterson, W. D., Vol 12, 1897.
Curry v. Sun Fire Office, E. D., Vol. 6, 1892.
Curtin v. Somerset, E. D., Vol. 28, 1890.
Curtin & Co., Beers v., Vol. 2, 1883.
Curtin et al. v. Nittany Valley R. R. Co., E. D.,
Curtis v. De Coursey, E. D., Vol. 52, 1895.
Curtis v. Hubbell, W. D., Vol. 2, 1880.
Curtis, Jr., v. Winston & Co., E. D., Vol. 38, 1897.
Curtis, Hallstead v., E. D., Vol. 31, 1891.
Curtis, Powers v., E. D., Vol. 12, 1892.
Curtis & Co., v. Waring Bros., W. D., Vol. 11, 1879.
Curtis et al. Exrs. v. Hopkins, E. D., Vol. 19, 1890.
Curtis et al., Fox v., E. D., Vol. 63, 1895.
Cushing v. Perot, E. D., Vol. 59, 1895.
Cusick, Susq. Mut. Fire Ins. Co. of Hbg. v., E. D., Vol. 21, 1885.
Cushman et al. v. Church of Good Shepherd, Radnor, et al., E. D., Vol. 31, 1894.
Cushman et al. v. Church of Good Shepherd, Radnor, et al., E .D., Vol. 37, 1897.
Custer, Baum v., E. D., Vol. 34, 1888.

Cuthbert—Davenport.

Cuthbert v. Johnson et al., E. D., Vols. 9 & 13, 1879.
Cuthbert & Barber Appeal, E. D., Vol. 32, 1890.
Cuthbertson et al., Yardley et al. v., E. D., Vol. 18 & 21, 1883.
Cutler, Admr., Appeal, E. D., Vol. 35, 1898.
Cutler et al. v. Richley et al., E. D., Vol. 48, 1892.
Cutler Manu. Co. v. Tiedemann, E. D., Vol. 12, 1884.
Cutshall et al., Jarvis et al. v., E. D., Vol. 38, 1897.
Cutler, Admr., Appeal, E. D., Vol. 29, 1889.
Cutler & Co., Wilcox v., E. D., Vol. 18, 1887.
Cutter et al. v. Seibert et al., E. D., Vol. 21, 1885.
Curwensville Boro. Poor Dist. v. Poor Dist. of Knox Twp., E. D., Vol. 28, 1887.
Cuyler, Admx., Boustead v., Vol. 16, 1885.
Dahlem In re Estate, W. D., Vol. 21, 1895.
Daily, Wall et al. v., E. D., Vol. 5, 1892.
Daisz Appeal, E. D., Vol. 48, 1889.
Daix et al. v. Gillmer, E. D., Vol. 27, 1891.
Dale v. Blue Mt. Mfg. Co., E. D., Vol. 11, 1895.
Dale v. Elder, E. D., Vol. 41, 1888.
Dale, trustee, v. Knepp, M. D., Vol. 7, 1881.
Dale et al. v. Breene, W. D., Vol. 13, 1882.
Dale et al. v. Elder, E. D., Vol. 15, 1887.
Dale et al., Wieand et al. v., E. D., Vol. 54, 1895.
Daley et ux v. Koons, M. D., Vol. 7, 1879.
Dalfonza, a lunatic in re, E. D., Vol. 18, 1890.
Dallas v. Ladies' Decorative Art Club of Phila., E. D., Vol. 27, 1888.
Dallas et al. v. Columbia Iron & Steel Co., Vol. 13, 1893.
Dallmeyer v. Dallmeyer, W. D., Vol. 9, 1888.
Dalmas, Fischer v., E. D., Vol. 40, 1895.
D'Almbert, Dec'd, Estate of, E. D., Vol. 52, 1897.
Dalrymple et al., Lowe v., E. D., Vol. 15, 1886.
Daly v. Kohler et al., W. D.
Daly Appeal, E. D., Vol. 53, 1896.
Daly, Reilly et al. v., E. D., Vol. 11, 1894.
Damascus Poor Overseers, Forest City Poor Overseers v., E. D., Vol. 55, 1895.
Dambach v. Bishop et al., W. D., Vol. 10, 1897.
Damon v. Balt. & Phil. R. R. Co., E. D., Vol. 14, 1887.
Dampf Appeal, E. D., Vol. 17, 1883.
Dampf et al. v. Pomeroy et al., E. D., Vol. 17, 1883.
Dampman v. P. R. R. Co., E. D., Vol. 30, 1894.
Dampman, Shelly v., E. D., Vol. 22, 1896.
Dampman et al., Lanahan v., W. D., Vol. 3, 1884.
Dana et al. v. McClintock et al., E. D., Vol. 5, 1884.
Dana et ux, McClintock et al. v., E. D., Vol. 9. 18... Misc.
Dando v. Batten, W. D., Vol. 1 & Vol. 8, 1880.
Dando v. Foulds, E. D., Vol. 2, 1883.
Danforth extx., Appeal, E. D., Vol. 38, 1888.
Daniel extx., Nicholson et al. v., E. D., Vol. 1, 1893.
Daniels, Meyerhoff v., E. D., Vol. 41, 1895.
Daniels et al., Carroll, guardian, v., M. D., Vol. 3, 1879.
Danley v. Danley et al., W. D., Vol. 7, 1896.
Danley et al., Danley v., W. D., Vol. 7, 1896.
Danner Appeal, E. D., Vol. 40, 1891.
Danner Estate, E. D., Vol. 22, 1885.
Danner, Sr., Decd., in re Estate, E. D., Vol. 33, 1882. Misc.
Danville & Mahoning Directors of Poor v. Trustees State Hospital for Insane, Danville, E. D., Vol. 24, 1886.
Danville & Mahoning Directors of Poor, Overseers of Poor Rush Twp. v., E. D., Vol. 21, 1885.
Danville & Mahoning Directors of Poor, Poor District Scranton v., E. D., Vol. 15, 1884.
Danville & Mahoning Directors of Poor, Poor District Scranton v., E. D., Vol. 28, 18... Misc.
Danville Boro., Blizzard v., E. D., Vol. 11, 1896.
Danville Boro., Books, Admr., v., M. D., Vol. 4, 1880.
Danville, Hazleton & Wilkes-Barre R. R. Co. v. Kase, E. D., Vol. 66, 1896, and Vol. 67, 1896.
Danville, Hazleton & Wilkes-Barre R. R. Co. v. McKelvey, E. D., Vol. 2, 1874. Misc.
Danville, Hazleton & Wilkes-Barre R. R. Co. v. Rhodes et al., E. D., Vol. 33, 1896.
Danville Stove & Mfg. Co., Bascom v., E. D., Vol. 56, 1896.
Darburg School Dist., St. Stephen's Church of Phila. v., E. D., Vol. 3, 1879.
Darby Boro. v. Sharon Hill Boro., E. D., Vol. 16, 1886.
Darby Boro., Buchanan et al. v., E. D., Vol. 10, 1895.
Darby Boro., Fitzpatrick et ux v., E. D., Vol. 57, 1897.
Darby Boro. Appeal, E. D., Vol. 16, 1886, & Vol. 10, 1895.
Darby Boro. Appeal by the Burgess & Town Council, E. D., Vol. 22, 1890.
Darby Boro. School District Appeal, E. D., Vol. 26, 1893.
Darlington v. Allegheny City, W. D., Vol. 18, 1898.
Darlington v. Darlington, E. D., Vol. 20, 1886, & Vol. 41, 1893.
Darlington v. Mercer et al., E. D., Vol. 13, 1892.
Darlington v. Pratt, E. D., Vol. 8, 1886.
Darlington, Auge v., E. D., Vol. 33, 1897.
Darlington et al., Grubb v., E. D., Vol. 19, 1896.
Darlington et al. Rec., McElree et al. v., E. D., Vol. 3, 1898.
Darlington, Runk & Co., Wright v., E. D., Vol. 10, 1884.
Darr v. Penna. R. R. Co., M. D., Vol. 1, 1896.
Darragh & Co. v. Bigger et al., W. D., Vol. 16, 1895.
Darragh & Co. v. Bigger et al., W. D., Vol. 20, 1897.
Darragh et al. v. Baird, W. D., Vol. 13, 1882.
Dart v. Couch, E. D., Vol. 10, 1883.
Darte v. Couch, E. D., Vol. 11, 1883.
Darwood v. Union Traction Co., E. D., Vol. 15, 1898.
Datesman, Dunkel v., E. D., Vol. 45, 1889.
Datesman et al., Dunkel v., E. D., Vol. 6, 1889.
Datz et al. v. Phillips et al., E. D., Vol. 19, 1889.
Daubenspeck et al., Bleim v., E. D., Vol. 27, 1894. Misc.
Daubert v. P. R. R. Co., E. D., Vol. 16, 1892.
Daubert et ux v. Eckert, W. D., Vol. 2, 1880.
Daugherty Typewriter Co. v., Kittanning Iron & Steel Mfg. Co., W. D., Vol. 9, 1896.
Dauler et al., Hartley et al., E. D., Vol. 32, 1896.
Dauphin Co., City of Harrisburg v., M. D., Vol. 2, 1883.
Davenport v. Jones et al., E. D., Vol. 15, 1888.
Davenport v. Leeds, E. D., Vol. 13, 1879.
Davenport v. Searfoss, E. D., Vol. 11, 1888.
Davenport, Ger. Ins. Co. of Erie v., E. D., Vol. 26, 1886.
Davenport, P. R. R. Co. v., E. D., Vol. 12, 1893.
Davenport, Wildoner et al. v., E. D., Vol. 24, 1887.
Davenport Appeal, E. D., Vol. 28, 1888.
Davenport Co. v. P. R. R. Co., E. D., Vol. 18, 1894.
Davenport Co. v. P. R. R. Co., E. D,, Vol. 56, 1895.

Davenport—Decker.

Davenport et al. v. Schoellkopf's Sons, W. D., Vol. 2, 1881.
Davey, Ruffell v., E. D., Vol. 30, 1894.
David, Mills v., W. D., Vol. 11, 1888.
Davidheiser v. Rhoads, E. D., Vol. 5, 1889.
Davidson v. Commonwealth, W. D., Vol. 1, 1886.
Davidson v. Guardian Assurance Co. of London, E. D., Vol. 17, 1896.
Davidson v. Humes, W. D., Vol. 9, 1898.
Davidson v. Lake Shore and Mich. Southern Ry. Co., W. D., Vol. 3, 1895.
Davidson v. Lake Shore and Mich Southern Ry. Co., W. D., Vol. 15, 1896.
Davidson, Exr. v. Young, E. D., Vol. 20, 1895.
Davidson, Admr., Bail, Exr. v., E. D., Vol. 10, 1889.
Davidson, Bucklin v., E. D., Vol. 29, 1893.
Davidson, Comegys et al. v., E. D., Vol. 41, 1892.
Davidson, Henrici et al. v., E. D., Vol. 42, 1892.
Davidson, Horton et al. v., E. D., Vol. 13, 1890.
Davidson, Kingsbury, Garnishee v., E. D., Vol. 3, 1886.
Davidson, Layton v., E. D., Vol. 42, 1891.
Davidson, Newkumet et al. v., E. D., Vol. 7, 1883.
Davidson, Rogers v., E. D., Vol. 20, 1883.
Davidson Appeal, E. D., Vol. 5, 1895.
Davidson Twp. Overseers of Poor, Moreland Twp. Lycoming Co. Overseers of Poor v., M. D., Vol. 1, 1879.
Davies, In re v., W. D., Vol. 4, 1880.
Davies v. McKnight et al., W. D., Vol. 14, 1891.
Davies, Louckheim v., E. D., Vol. 40, 1891.
Davis v. B. & O. R. R. Co., W. D., Vol. 2, 1892.
Divis v. Bigham, W. D., Vol. 11, 1884.
Davis v. Brown, W. D., Vol. 4, 1881.
Davis v. Brumm et ux, E. D., Vol. 17, 1880. Misc.
Davis v. Brumm et ux et al., E. D., Vol. 20, 1884. Misc.
Davis, Lessee v. Clark, E. D., Vol. 15, 1879. Misc.
Davis v. Commonwealth, W. D., Vol. 1, 1886.
Davis v. Corry City, E. D., Vol. 30, 1893.
Davis v. Davis, E. D., Vol. 4, 1887.
Davis v. Galbraith, E. D., Vol. 31, 1897.
Davis v. Hoyt, W. D., Vol. 3, 1888.
Davis v. Huggins, W. D., Vol. 16, 1896.
Davis v. Jefferson Gas Co., W. D., Vol. 3, 1890.
Davis v. Koenig et al., W. D., Vol. 2, 1894.
Davis v. Michener, E. D., Vol. 30, 1882. Misc.
Davis v. Rice, E. D., Vol. 32, 1890.
Davis v. Russell, E. D., Vol. 10, 1891.
Davis, Exex. v. Tingley, E. D., Vol. 8, 1888.
Davis v. Titusville and Oil City Ry. Co., W. D., Vol. 6, 1885.
Davis v. Yoder, W. D., Vol. 15, 1895.
Davis, Borham v., W. D., Vol. 13, 1891.
Davis, Breneiser, Jr., v., E. D., Vol. 37, 1891.
Davis, Commonwealth ex rel., Pugh v., E. D., Vol. 23, 1885.
Davis, Davis et al. v., E. D., Vol. 24, 1888.
Davis, Eberly v., E. D., Vol. 37, 1893.
Davis, Gallagher Bros. v., W. D., Vol. 16, 1896.
Davis, Home Ins. Co. v., M. D., Vol. 7, 1881.
Davis, Horn v., E. D., Vol. 40, 1892.
Davis, Leonard v., W. D., Vol. 1, 1880.
Davis, Norbeck et al. v., E. D., Vol. 39, 1892.
Davis, Phila. Iron and Steel Co. v., E. D., Vol. 3, 1885.
Davis, Reading City v., E. D., Vol. 1, 1893.
Davis, Verbeck v., E. D., Vol. 1, 1883.
Davis, Willard v., W. D., Vol. 4, 1880.
Davis & Moore, B. & O. R. R. Co. v., W. D., Vol. 4, 1887.
Davis Appeal, E. D., Vol. 8, 1879, and Vol. 12, 1879.
Davis Appeal, E. D., Vol. 24, 1890.
Davis Appeal, E. D., Vol. 33, 1895.
Davis Coal and Coke Co. v. Price, Jr., E. D., Vol. 22, 1896.
Davis et al. v. Clark, E. D., Vol. 15, 1884. Misc.
Davis et al. v. Davis, E. D., Vol. 24, 1888.
Davis et al. v. Monroe, E. D., Vol. 25, 1897.
Davis et al., Bracken et al. v., W. D., Vol. 3, 1890.
Davis et al., Brown v., E. D., Vol. 31, 1896.
Davis et al., Foreman v., W. D., Vol. 9, 1881.
Davis et al., Kinsloe & Son v., E. D., Vol. 51, 1894.
Davis Shoe Co. v. Kittanning Ins. Co., W. D., Vol. 1, 1890.
Davison v. London and Lancashire Fire Ins. Co., W. D., Vol. 3, 1898.
Davison, Mellon v., W. D., Vol. 11, 1888.
Davison, Roel v., W. D., Vol. 8, 1894.
Davison Appeal, W. D., Vol. 14, 1888.
Daw et al. v. Enterprise Powder Mfg. Co., E. D., Vol. 31, 1894.
Dawson v. City of Pbg., W. D., Vol. 20, 1893.
Dawson v. Lazear, W. D., Vol. 17, 1895.
Dawson, Graham et al. v., W. D., Vol. 7, 1880.
Dawson, Exr., Ins. Co. of North America v., E. D., Vol. 9, 1889.
Dawson Bridge Co., Porter v., E. D., Vol. 49, 1893.
Day v. New Eng. Mut. Life Ins. Co., E. D., Vol. 11, 1885.
Day, Babcock v., E. D., Vol. 1, 1883.
Day & Saylor, Day & Woodring v., E. D., Vol. 5, 1882.
Day & Woodring v. Day & Saylor, E. D., Vol. 5, 1882.
Day et al., Book et al. v., W. D., Vol. 4, 1898.
Day et al., Nichols v., E. D., Vol. 4, 1889.
Dayton et al., Couch v., E. D., Vol. 4, 1882.
Dayton et al., Couch v., E. D., Vol. 10, 1883.
Deacle v. Deacle et al., E. D., Vol. 38, 1894.
Deacle et al., Deacle v., E. D., Vol. 38, 1894.
Deal & Burtis, Melloy et al. v., E. D., Vol. 33, 1888.
Deal et al., Roesch et al. v., W. D., Vol. 3, 1880.
Deal, In re Estate, E. D., Vol. 22, 1888.
Dealey et al. v. Phila. and Read. R. R. Co., E. D., Vol. 7, 1885.
Dean v. P. R. R. Co., W. D., Vol. 10, 1888.
Dean, Reily v., E. D., Vol. 3, 1879.
Dean & Son's Appeal, M D., Vol. 5, 1881.
Dean et al. v. Winton et al., E. D., Vol. 25, 1892.
Dean et al., Gourdan et al. v., E. D., Vol. 31, 1896.
Dean et al., Warnock v., W. D., Vol. 8, 1881.
Deans v. Delaware River R. R. Co., E. D., Vol. 13, 1893. Misc.
Dearborn v. Raysor, E. D., Vol. 22, 1890.
Dearborne, McClung v., E. D., Vol. 24, 1890.
De Armit, McCarthy et al. v., W. D., Vol. 13, 1881.
Dearnley et al., McDermott v., E. D., Vol. 16, 1885.
Deaven, Felty v., E. D., Vol. 18, 1895.
Deaves' Appeal, E. D., Vol. 20, 1890.
DeCamp, Commonwealth ex rel. Graham v., E. D., Vol. 14, 1896.
DeCamp, Rowland, Jr., v., W. D., Vol. 11, 1879.
Dechert v. Commonwealth ex rel. Smart, E. D., Vol. 3, 1885.
Dechert v. Commonwealth ex. rel. Smart, E. D., Vol. 4, 1886.
Deck, Stocker v., E. D., Vol. 1½, 1894.
Decker v. Lehigh Valley R. R. Co., E. D., Vol. 4, 1897.
Decker, Brown et al., E. D., Vol. 35, 1891.
Decker, Hartley v., E. D., Vol. 12, 1879.
Decker, Scranton City v., E. D., Vol. 50, 1892.
Decker Appeal, E. D., Vol. 36, 1888.

Decker—Delaware.

Decker, Blume et al. v. Baylor, E. D., Vol. 39, 1889.
Decker et al. v. White, E. D., Vol. 8, 1879.
Decker et al. v. White, W. D., Vol. 8, 1880.
Deckerhoof Appeal, E. D., Vol. 46, 1895.
De Coursey v. Johnston, E. D., Vol. 27, 1890.
De Coursey v. Curtis v., E. D., Vol. 52, 1895.
Deem & Hoffman, Fix v., E. D., Vol. 25, 1883.
Deen, Painter v., M. D., Vol. 2, 1880, and Vol. 4, 1880.
Deen, Painter v., M. D., Vol. 4, 1881.
Deer Twp., East, In re Road, W. D., Vol. 18, 1892.
Deery v. Camden and Atlantic Ry. Co., E. D., Vol. 13, 1894.
Deffenbaugh et al. v. Harris et al., E. D., Vol. 2, 1886, and Vol. 24, 1886.
Degitz, Commonwealth v., E. D., Vol. 11, 1895.
De Golier et al., Emery, Jr., v., E. D., Vol. 29, 1887.
De Grote v. De Grote, E. D., Vol. 6, 1896.
De Haas, Liggett & Co. v., M. D., Vol. 4, 1880, also Vol. 2, 1880.
De Haas, Quigley et al. v., M. D., Vol. 9, 1880.
De Haven v. Anjer, W. D., Vol. 6, 1886.
De Haven v. Kensington Nat. Bk., E. D., Vol. 2, 1874. Misc.
De Haven, Marshall v., E. D., Vol. 53, 1897.
DeHaven, Mut. Fire Ins. Co. of Montg. Co. Pa. v., E. D., Vol. 10, 1885.
De Haven Appeal, M. D., Vol. 3, 1884.
De Haven Appeal, E. D., Vol. 38, 1896.
Dehuhardt v. City of Phila., E. D., Vol. 3, 1884.
Deihm v. Parkes, E. D., Vol. 5, 1888.
Deihm v. Snell, E. D., Vol. 6, 1884. Misc.
De la Green, Muncy Trac. Engine Co. v., E. D., Vol. 3, 1887.
De La Green, Muncy Traction Engine Co. v., E. D., Vol. 10, 1887. Misc.
Delamater, Commonwealth v., M. D., Vol. 4, 1891.
Delaney v. Grove, E. D., Vol. 36, 1894.
Delaney v. Thompson, M. D., Vol. 1, 1898.
Delaney Appeal, M. D., Vol. 1, 1898.
Delaney et ux, Mulligan et al. v., E. D., Vol. 51, 1892.
Delano Land Co. et al. v., Conners et al., E. D., Vol. 3, 1882. Misc.
Delano Light Co. et al. v. Connors et al., E. D., Vol. 4, 1882.
Delaware and Hudson Canal Co. v. Carroll, E. D., Vol. 8, 1879.
Delaware and Hudson Canal Co. v. Commonwealth, M. D., Vol. 3, 1888.
Delaware and Hudson Canal Co. v. Genet, E. D., Vol. 9½, 1894.
Delaware and Hudson Canal Co. v. Goldstein, E. D., Vol. 20, 1889.
Del. and Hud. Canal Co. v. Hughes et al., E. D., Vol. 35, 1896.
Delaware and Hudson Canal Co. v., Jacobs, E. D., Vol. 20, 1889.
Delaware and Hudson Canal Co., v. Webster, E. D., Vol. 1, 1884.
Delaware & Hudson Canal Co., Commonwealth v., M. D., Vol. 2, 1888.
Delaware & Hudson Canal Co., Commonwealth v., M. D., Vol. 1, 1892.
Delaware & Hudson Canal Co., Connerton v., E. D., Vol. 7½, 1894.
Delaware & Hudson Canal Co., Dooner v., E. D., Vol. 2, 1894.
Delaware & Hudson Canal Co., Dooner v., E. D., Vol. 32, 1895.
Delaware & Hudson Canal Co., Fisher v., E. D., Vol. 16, 1893.
Delaware & Hudson Canal Co., Goodman v., E. D., Vol. 4, 1895.
Delaware & Hudson Canal Co., Groner v., E. D., Vol. 4, 1893.
Delaware & Hudson Canal Co., Ham v., E. D., Vol. 33, 1892.
Delaware & Hudson Canal Co., Hughes v., E. D., Vol. 1, 1896.
Delaware & Hudson Canal Co., Hull v., E. D., Vol. 5, 1886.
Delaware & Hudson Canal Co., Kilgallon v., E. D., Vol. 32, 1896.
Delaware & Hudson Canal Co., Lucas Coal Co. v., E. D., Vol. 25, 1892.
Delaware & Hudson Canal Co., Miles et al. v., E. D., Vol. 38, 8189.
Delaware & Hudson Canal Co., Moules v., E. D., Vol. 21, 1891.
Delaware & Hudson Canal Co., Neiman v., E. D., Vol. 35, 1892.
Delaware & Hudson Canal Co., Quigley v., E. D., Vol. 43, 1891.
Delaware & Hudson Canal Co., Roberts v., E. D., Vol. 6, 1896.
Delaware & Hudson Canal Co., Taylor v., E. D., Vol. 19, 1886.
Delaware & Hudson Canal Co. et al., Scranton & Pittston Traction Co. et al. v., E. D., Vol. 43, 1896.
Delaware Co., Allen v., E. D., Vol. 20, 1893.
Delaware Co., Del. Co. Inst. of Science v., W. D., Vol. 5, 1880.
Delaware Co., Riddle v., E. D., Vol. 3, 1887.
Delaware Co., Riddle et al. v., E. D., Vol. 3, 1893.
Del. Co. & Phil. Electric Ry. Co. v. City of Phil. et al., W. D., Vol. 8, 1894.
Delaware Co. C. P. Appeals, E. D., Vol. 1, 1898.
Delaware Co. et al., Penn. Hospital Contributors v., E. D., Vol. 13, 1894.
Delaware County Institute of Science v. County of Delaware, W. D., Vol. 5, 1880.
Delaware Division Canal Co., Commonwealth v., M. D., Vol. 3, 1888.
Delaware Fire Ins. Co., Brown v., W. D., Vol. 13, 1881.
Delaware, Lackawanna & Western R. R. Co. v. Commonwealth, M. D., Vol. 3, 1889.
Delaware, Lackawanna & Western R. R. Co. v. Jones, E. D., Vol. 20, 1888.
Delaware, Lackawanna & Western R. R. Co. v. Napheys et al., E. D., Vol. 8, 1879.
Delaware, Lackawanna & Western R. R. Co., Bacon v., E. D., Vol. 29, 1891.
Delaware, Lackawanna & Western R. R. Co., Cadow v., E. D., Vol. 11, 1888.
Delaware, Lackawanna & Western R. R. Co., Commonwealth v., M. D., Vol. 3, 1880.
Delaware, Lackawanna & Western R. R. Co., Commonwealth v., M. D., Vol. 4, 1889.
Delaware, Lackawanna & Western R. R. Co., Commonwealth v., M. D., Vol. 4, 1891.
Delaware, Lackawanna & Western R. R. Co., Commonwealth v., M. D., Vol. 2, 1894, also Vol. 3, 1894.
Delaware, Lackawanna & Western R. R. Co., Dimmick et al. v., E. D., Vol. 6, 1897.
Delaware, Lackawanna & Western R. R. Co., Felts v., E. D., Vol. 44, 1894.
Delaware, Lackawanna & Western R. R. Co., Felts v., E. D., Vol. 5, 1895.
Delaware, Lackawanna & Western R. R. Co., Forepaugh v., E. D., Vol. 28, 1889.
Delaware, Lackawanna & Western R. R. Co., Gilchrist v., E. D., Vol. 27, 18... Misc.
Delaware, Lackawanna & Western R. R. Co., Moosic Mountain & Carbondale R. R. Co. v., E. D., Vol. 32, 1888.

Delaware—Devlin.

Delaware, Lackawanna & Western R. R. Co., Morris & Essex Mut. Coal Co. v., E. D., Vol. 34, 1898.
Delaware, Lackawanna & Western R. R. Co., Rumsey et al. v., E. D., Vol. 38, 1892.
Delaware, Lackawanna & Western R. R. Co., Scranton v., E. D., Vol. 16, 1885.
Delaware, Lackawanna & Western R. R. Co., Tiffany v., E. D., Vol. 37, 1897.
Delaware, Lackawanna & Western R. R. Co., Woodbridge et al. v., E. D., Vol. 4, 1884.
Delaware, Lackawanna & Western R. R. Co., Woodward et al. v., Vol. 36, 1888.
Delaware, Lackawanna & Western R. R. Co et al. v. Sanderson et al., E. D., Vol. 20, 1885.
Delaware, Lackawanna & Western R. R. Co et al., Felts v., E. D., Vol. 28, 1898.
Delaware River Ferry Co. of N. J., Peterson v., E. D., Vol. 35, 1898.
Delaware River Iron Ship Bldg. & Engine Works v. Nuttall, E. D., Vol. 15, 1887.
Delaware River Railroad Co., Deans v., E. D., Vol. 13, 1893. Misc.
Del. Susq. Schuylkill R. R. Co., Commonwealth v., Vol. 1, 1894, & Vol. 3, 1894.
Del. Twp. Overseers of Poor v. Anthony Twp Overseers of Poor, E. D., Vol. 46, 1895.
Del. Twp. Overseers of Poor, Juniata Co. v., E. D., Vol. 3, 1884, & Vol. 14, 1884.
Del. Twp. Overseers of Poor, Lawrence Twp. Overseers of Poor v., E. D., Vol. 40, 1891.
Delbert v. Betz, E. D., Vols. 21 & 22, 1881.
Delbert et al. v. Betz, E. D., Vol. 71, 1881.
Delbert et al., Betz v., E. D., Vol. 15, 1885.
Delk & Son v. Brown, E. D., Vol. 7, 1889.
Dell v. Phillips Glass Co., E. D., Vol. 5, 1895.
De Long, Shoup v., E. D., Vol. 36, 1898.
De Loy v. Travelers' Ins. Co. of Hartford, Conn., E. D., Vol. 63, 1895.
Delp v. Bartholomay Brewing Co., W. D., Vol. 10, 1888.
Delp v. Eddis, W. D., Vol. 3, 1898.
Delp, Bardsly v., E. D., Vol. 9, 1879.
Dalzell et al., Commonwealth v., W. D., Vol. 16, 1892.
Demerse v. Capwell, E. D., Vol. 35, 1880.
De Morat v. Falkenhagen, E. D., Vol. 12, 1892.
Dempsey, Graham v., E. D., Vol. 10, 1895.
Dempsey v. Dobson, E. D., Vol. 61, 1895.
Dempsey v. Dobson et al., E. D., Vol. 41, 1897.
Dempsey v. Harm, E. D., Vol. 15, 1887.
Dempsey et al. v. Judge, W. D., Vol. 1, 1880.
Dempsey et al., Brown & Norris et al. v., M. D., Vol. 6, 1880.
Dempster v. Adams, W. D., Vol. 3, 1881.
Dempster, Fuller v., W. D., Vol. 9, 1887.
Dempster, Neale et al. v., W. D., Vol. 19, 1896.
Dempster, Neale et al. v., W. D., Vol. 14, 1897.
Dempster Appeal, E. D., Vol. 30, 1891.
Demurse, Reynolds Admr. of, Capwell v., E. D., Vol. 35, 1880. Misc.
Demuth v. Amweg, M. D., Vol. 2, 1879.
Dengler v. Buettner, E. D., Vol. 8, 1889.
Dengler v. Glaser, E. D., Vol. 8, 1889.
Dengler et al. v. Helms, E. D., Vol. 16, 1883.
Denhard, Riegel v., E. D., Vol. 12, 1886.
Deni v. P. R. R. Co., E. D., Vol. 8, 1897.
Denig et al., Wallace v., W. D., Vol. 9, 1892.
Denig et al., Wilson v., W. D., Vol. 19, 1894.
Denison Twp. School Dist. v. Padden, E. D., Vol. 5, 1879, and Vol. 8, 1879.
Denithorne v. Hook, E. D., Vol. 16, 1885.
Denlinger Estate, E. D., Vol. 20, 1895.
Denlinger et al. v. Freeman et al., W. D., Vol. 7, 1880.
Denmark, Furman v., E. D., Vol. 5, 1879.
Denning v. Midvale Steel Co., E. D., Vol. 31, 1898.
Dennis v. Pbg. & Castle Shannon R. R. Co., W. D., Vol. 7, 1894.
Dennison v. Miner, E. D., Vol. 10, 1885.
Denniston v. Hill, W. D., Vol. 20, 1895.
Denniston v. Home Life & Investment Co., W. D., Vol. 4, 1893.
Denniston et al., v. Phila. Co., W. D., Vol. 12, 1893.
Denny's Ex., Riverside School Dist. v., W. D., Vol. 26, 1883.
Dent v. Hunley, E. D., Vol. 51, 1896.
Denton et al., Waldo v., E. D., Vol. 5, 1889.
Denworth v. Commonwealth ex rel., M. D., Vol. 1, 1891.
Depew Exr. v. Depew,, E. D., Vol. 3, 1886.
Depew, Depew Exr. v., E. D., Vol. 3, 1886.
Depuy, Commonwealth v., E. D., Vol. 24, 1891.
Derby Coal Co. et al., Clow use of Casanova v., M. D., Vol. 2, 1881.
Derickson, Powell et al. v., E. D., Vol. 30, 1896.
Derickson, Wilcox v., E. D., Vol. 31, 1895.
Deringer et al. v. Coxe et al., E. D., Vol. 22, 1886.
Deringer et al., Ben Franklin Bldg. Asso. v., E. D., Vol. 46, 1894.
Derk Appeal, E. D., Vol. 6, 1894.
Dermond v. Wilkinson, E. D., Vol. 27, 1892.
Derr v. Ackerman, E. D., Vol. 45, 1896.
Derr v. Lehigh Val. Railroad Co., E. D., Vol. 20, 1893.
Derr, Frauenthal v., E. D., Vol. 4, 1883.
Derr, Park et al. v., E. D., Vol. 34, 1895.
Derrick In re Estate, E. D., Vol. 29, 1886.
Derry Twp., Short et al. v., W. D., Vol. 12, 1884.
Dersham, Union Nat. Bk. v., E. D., Vol. 3, 1883.
Dersheimer et al. v. Maloney et al., E. D., Vol. 37, 1891.
Desh v. Shimer, E. D., Vol. 8, 1883.
Desh v. Shimer et al., E. D., Vol. 16, 1877. Misc.
Deshler, Bitterlings et al. v., E. D., Vol. 6, 1893.
Deshler, Seip v., Vol. 6, 1894.
De Silver, Decd., In re Estate, E. D., Vol. 10, 1887.
1889.
De Silver, Decd., In re Estate, E. D., Vol. 28,
De Silver, Decd., In re Estate, E. D., Vol. 30, 1891.
Desmond & Co. v. Richmond et al., E. D., Vol. 14, 1883.
Despart, Fralick v., Vol. 1894.
Detrick et al. v. Sharrar et al., W. D., Vol. 2, 1880.
Dettra v. Kestner, E. D., Vol. 51, 1892.
Dettre, Heysham v., E. D., Vol. 12, 1879.
Deturck v. Matz, E. D., Vol. 35, 1896.
De Turk v. Commonwealth, E. D., Vol. 32, 1889.
Detweiler, Decd., Estate, E. D., Vol. 24, 1883.
Detweiler et al., Eyerman v., E. D., Vol. 7, 1890.
Detwiler, Morris v., E. D., Vol. 4, 1879.
Detzel v. Schomaker et al., W. D., Vol. 6, 1887, & Vol. 16, 1887.
Devereux, Stafford v., E. D., Vol. 16, 1894.
Devereux et al. Appeal, E. D., Vol. 21, 1897.
Devers v. York City, E. D., Vol. 39, 1892.
Devers v. York City, E. D., Vol. 49, 1893.
Devine Appeal, E. D., Vol. 18, 1891.
Devine et al. v. Miller, W. D., Vol. 11, 1879.
Devlin v. Burns et al., E. D., Vol. 20, 1891.
Devlin v. Phoenix Iron Co., E. D., Vol. 1, 1897.
Devlin v. Snellenburg et al., E. D., Vol. 17, 1889.
Devlin et al. v. Beacon Light Co., E. D., Vol. 37, 1898.
Devlin et al. v. Commonwealth, W. D., Vol. 5, 1881.

Devling—Dinning.

Devling, Hollinger v., E. D., Vol. 7, 1884.
De Wald et al. v. Woog, W. D., Vol. 22, 1893.
Dewall, Decd., In re Estate of, W. D., Vol. 3, 1891.
Dewalt, Bear Valley Coal Co. v., M. D., Vol. 4, 1880.
De Walt Appeal from Court of Quarter Sessions granting license to James F. Boyle, E. D., Vol. 38, 1893.
De Walt et al. v. Bartley et al., E. D., Vol. 44, 1892.
Dewart v. Wainwright et al., M. D., Vol. 5, 1879.
Dewey & Cody, Smith, Admr., v., M. D., Vol. 1, 1879.
Dewey & Cady, Smith v., M. D., Vol. 6, 1880.
Dewhurst v. City of, Allegheny, W. D., Vol. 1, 1880.
Dewitt Tr., Creighton v., M. D., Vol. 7, 1879.
Dewitt Tr., Patterson v., M. D., Vol. 7, 1879.
De Witt, Phil. Co. v., W. D., Vol. 6, 1898.
De Witt, Satterlee v., E. D., Vol. 11, 1876. Misc.
De Witt, Satterlee v., E. D., Vol. 8, 1879.
De Wolf, Estate, E. D., Vol. 47, 1896.
De Wolf v. Brackenridge et al., W. D., Vol. 10, 1879.
De Wolf v. McNabb et ux, W. D., Vol. 3, 1885.
Dewoody v. Dewoody, W. D., Vol. 6, 1893.
Dewoody et al., Gilfillan v., W. D., Vol. 5, 1893.
Dexter v. Lathrop, E. D., Vol. 9, 1889.
Diamond, In re Estate, W. D., Vol. 5, 1881.
Diamond, Bright v., W. D., Vol. 21, 1898.
Diamond Electric Co., Wood v., E. D., Vol. 4, 1898.
Diamond St. Omnibus Co. et al., Baylis v., E. D., Vol. 57, 1895.
Dibeler, Phil. City et al., E. D., Vol. 23, 1891.
Dice Appeal, E. D., Vol. 36, 1896.
Dick v. Milligan et ux, W. D., Vol. 2, 1886.
Dick v. Tinckum, E. D., Vol. 14, 1884.
Dick, Milligan et ux v., W. D., Vol. 12, 1884.
Dick & Co. v. Shafer et al., W. D., Vol. 12, 1882.
Dick et al. v. Bovaird & Seyfang, E. D., Vol. 29, 1886.
Dick et al. v. Bovaird et al., E. D., Vol. 11, 1884.
Dick et al., Bowser v., W. D., Vol. 1, 1882.
Dicken v. Hays, W. D., Vol. 1, 1886.
Dicken v. Winters et al., W. D., Vol. 16, 1884.
Dicken, Commonwealth v., W. D., Vol. 6, 1891.
Dicken, Emrich v., W. D., Vol. 11, 1879.
Dicken, McClurg et al. v., W. D., Vol. 2, 1880.
Dicken et al. v. Lemmon, W. D., Vol. 5, 1881.
Dicken et al., Hays v., W. D., Vol. 1, 1883.
Dicken et al., Hays v., Vol. 1, 1884.
Dickerman, Rockell v., E. D., Vol. 21, 1895.
Dickerson v. Central R. R. Co. of N. J., E. D., Vol. 25, 1898.
Dickey v. Garrison, W. D., Vol. 4, 1881.
Dickey, Pantall et al. v., W. D., Vol. 3, 1888.
Dickey et al., Fenn v., W. D., Vol. 7, 1896.
Dickin v. Perry, E. D., Vol. 3, 1883.
Dickinson v. City of Phila., E. D., Vol. 24, 1883. Misc.
Dickinson Executors Appeal, E. D., Vol. 11, 1879. 23, 1885. Misc.
Dickson v. Grand Lodge A. O. U. W., W. D., Vol. 17, 1893.
Dickson v. Hartman Mfg. Co. of Ellwood City, W. D., Vol. 8, 1896.
Dickson v. Lindley, W. D., Vol. 5, 1880.
Dickson v. Walter, E. D., Vol. 16, 1896.
Dickson, Scott v., W. D., Vol. 9, 1884.
Dickson & Co. In re Voluntary Assignment, W. D., Vol. 21, 1894.
Dickson et al. v. McGraw et al., W. D., Vol. 16, 1891.
Dickson et al., Meadville City v., E. D., Vol. 46, 1889.
Dickson et al., Musgrave v., W. D., Vol. 6, 1895.
Dickson et al., Skiles v., W. D., Vol. 20, 1891.
Dickson et al. Appeal, E. D., Vol. 11, 1894.
Didier v. P. R. R. Co., W. D., Vol. 13, 1891.
Diefenderfer v. Caffrey, E. D., Vol. 14, 1887.
Diefenderfer et ux v. Eshleman, E. D., Vol. 14 & 23, 1885. Misc.
Dieffenbach v. Bordner & Michener, E. D., Vol. 16, 1885.
Diehl v. Lehigh Iron Co., E. D., Vol. 8, 1888.
Diehl v. Peterson et al., E. D., Vol. 5, 1889.
Diehl, Lee v., E. D., Vol. 27, 1887.
Diehl et al. v. Rodgers et al., W. D., Vol. 16, 1894.
Diehl et al. v. Rodgers et al., E. D., Vol. 31, 1894.
Diehl et al. v. Woods, W. D., Vol. 8, 1884.
Diehl et al., Blauser & Albert (gds.) v., M. D., Vol. 3, 1879.
Diehl et al., Bretz et al. v., E. D., Vol. 18, 1887.
Diehl et al., Stevens & Son. v., E. D., Vol. 25, 1889.
Diem, Dosch v., E. D., Vol. 4, 1896.
Diem et al., Penna. R. R. Co. v., E. D., Vol. 8, 1888.
Dierdorff, Rebman v., E. D., Vol. 22, 1898.
Dierke Appeal, W. D., Vol. 6, 1880.
Dieterle, Osner v., E. D., Vol. 14, 1886.
Dietrich v. Dietrich, E. D., Vol. 9, 1893.
Dietrich et al., Merkel v., E. D., Vol. 8, 1879.
Dietrick et al. v. Chamberlain, M. D., Vol. 3, 1884.
Dietz et ux v. Metropolitan Life Ins. Co., W. D., Vol. 15, 1894.
Diffenbaugh v. N. H. Fire Ins. Co., Mass., E. D., Vol. 19, 1891.
Diffenbaugh v. Union Fire Ins. Co. Cal., E. D., Vol. 19, 1891.
Diffenderfer, Evans v., E. D., Vol. 29, 1886.
Diffenderfer, Landis v., E. D., Vol. 29, 1886.
Dill v. Knapp, W. D., Vol. 3, 1888.
Dill, Clarke v., W. D., Vol. 6, 1887.
Dill et al. v. Wagner, M. D., Vol. 6, 1879.
Diller, Penna. Iron Co. v., M. D., Vol. 1, 1886.
Diller, Penna. Iron Co. v., E. D., Vol. 28, 1886.
Dillman v. Metropolitan Life Ins. Co., W. D., Vol. 1, 1880.
Dillon v. Allegheny Co. Light Co., W. D., Vol. 15, 1896.
Dillon v. Falson, W. D., Vol. 14, 1893.
Dillon, McGee v., E. D., Vol. 17, 1883.
Dilworth Appeal, W. D., Vol. 1, 1884, & Vol. 4, 1884.
Dilworth & Co. Appeal, W. D., Vol. 22, 1883.
Dilworth et al. v. Rummel, W. D., Vol. 5, 1887.
Dilworth et al., Rummer, Jr., v., W. D., Vol. 6, 1885.
Dilworth et al., Rummel, Sr., v., W. D., Vol. 3, 1885.
Dilzer et ux v. Beethoven Build. Asso., E. D., Vol. 11, 1883.
Demmick v. Cook Co., E. D., Vol. 25, 1887.
Dimmick v. Sexton, E. D., Vol. 46, 1889.
Dimmick et al. v. Del., Lack. & Western R. R. Co., Vol. 6, 1897.
Dimock et ux, Jamison v., M. D., Vol. 8, 1880.
Dinan, Perrine v., E. D., Vol. 33, 1890.
Dingler et al., Trost et ux v., W. D., Vol. 8, 1887.
Dinim Appeal, M. D., Vol. 7, 1879.
Dinkleberg, Commonwealth v., E. D., Vol. 14, 1884.
Dinkleberg, Commonwealth v., E. D., Vol. 15, 1884.
Dinning, Watt et al. v., E. D., Vol. 35, 1891.

Dinning—Douglas.

Dinning et al., Strong et al. v., E. D., Vol. 30, 1896.
Dinsmore v. Central R. R. Co. of N. J. et al., E. D., Vol. 27, 1883. Misc.
Dinsmore v. R. R. Co. et al., E. D., Vol. 27, 1883.
Dinsmore et al., Kramer v., W. D., Vol. 6, 1892.
Dispatch Pub. Co., Collins v., W. D., Vol. 11, 1892.
Dithridge Glass Co., Hugus & Hacke v., W. D., Vol. 9, 1881.
Ditlow, Decd., In re Estate, E. D., Vol. 26, 1882. Misc.
Ditman v. Buist, Jr., E. D., Vol. 25, 1889.
Ditman v. Cottrell et al., E. D., Vol. 24, 1889.
Ditman v. Historical Pub. Co., E. D., Vol. 25, 1889.
Ditman v. Raule, E. D., Vol. 28. 1890.
Ditman, Canfield Co. v., E. D., Vol. 9, 1889.
Ditson et al., Barrett v., E. D., Vol. 28, 1887.
Dives, Pomeroy & Stewart, Spohn et al. v., E. D., Vol. 55, 1895.
Dixey v. City of Phila., E. D., Vol. 30, 1881. Misc.
Dixey v. Philadelphia, E. D., Vol. 1, 1881.
Dixey v. Phila. Traction Co., E. D., Vol. 42, 1896.
Dixon v. White Sewing Machine Co., E. D., Vol. 21, 1889.
Dixon et al., Moore v., W. D., Vol. 8, 1880.
Dixon et al., Moore v., E. D., Vol. 2, 1883.
Dixon Woods Co. v. Phillips Glasss Co., W. D., Vol. 20, 1894.
Doane Admx., Spanogle et al. v., E. D., Vol. 8, 1884.
Dobbins, Grace M. E. Church v., E. D., Vol. 7, 1892.
Dobbins et al., Merrall v., E. D., Vol. 17, 1895.
Dobbs et al. v. Morton et al., W. D., Vol. 13, 1879.
Dobson, Dempsey v., E. D., Vol. 61, 1895.
Dobson et al. v. Hohenadel, E. D., Vol. 14, 1891.
Dobson et al., Dempsey v., E. D., Vol. 41, 1897.
Dock v. Boyd & Co., W. D., Vol. 3, 1880.
Dock v. Dock, E. D., Vol. 33, 1896.
Dock v. Schlichter Jute Cordage Co., E. D., Vol. 6, 1895.
Dodd et al. v. Smith et al., E. D., Vol. 33, 1891.
Drerner, Albertstadt et al. v., W. D., Vol. 8, 1881.
Doerner, Keller v., W. D., Vol. 8, 1881.
Doerson et al., Garber v., E. D., Vol. 7, 1886.
Doherty v. Ross, W. D., Vol. 15, 1898.
Doherty, Exr., Young v., W. D., Vol. 11, 1897.
Dohner, Assignee, Tice et al. v., M. D., Vol. 3, 1880.
Dolan v. Commonwealth, E. D., Vol. 10, 1882.
Dolan v. Kelly, W. D., Vol. 10, 1887.
Doll & Rahauser, Executors of Will of John Crone, in Matter of Distribution of Funds, E. D., Vol. 22, 1883.
Doll Estate in re., M. D., Vol. 5, 1880.
Dolph v. Hand et al., E. D., Vol. 18, 1893.
Dolph et al. v. Everhart et al., E. D., Vol. 17, 1889.
Dombach et al. v. Pfahler & Co., M. D., Vol. 2, 1879.
Donagan , Hall, excx. v., E. D., Vol. 21, 1897.
Donagy v. Gill et al., W. D., Vol. 4, 1892.
Donahue v. Kelly, E. D., Vol. 62, 1896.
Donahue, Wood v., W. D., Vol. 5, 1880.
Donahue Appeal v., E. D., Vol. 29, 1892.
Donaldson v. Commonwealth, M. D., Vol. 6, 1880.
Donaldson, Mosser & Sadler v., M. D., Vol. 1, 1887.
Donaldson, Taylor v., E. D., Vol. 11, 1879.
Donaldson, Decd., In re Estate of, W. D., Vol. 5, 1893.
Donaldson et al. v. Penn. R. R. Co., E. D., Vol. 6, 1884.
Donaldson et al., Ballbeck et al. v., E. D., Vol. 2, 18... Misc.
Donaldson et al., Hagar et al. v., E. D., Vol. 2, 1892.
Donaldson et al., Wright v., W. D., Vol. 13, 1893.
Donaldson et ux v. Woodward, E. D., Vol. 19, 1887.
Donat, Decd., In re Estate, E. D., Vol. 25, 1888. Misc.
Donegal Twp. v. Twp. of Sugar Creek, W. D., Vol. 1, 1885.
Donegal Twp. Overseers of Poor, Overseers of Poor Sugar Creek Twp. v., W. D., Vol. 15, 1887.
Donehoo Appeal, W. D., Vol. 8, 1888.
Donehower, Albright Ex. v., E. D., Vol. 2, 1884.
Donly Appeal, E. D., Vol. 56, 1894.
Donelly, Admr., Swope et al. v., E. D., Vol. 29, 1898.
Donnelly, Jr., et al. v., Rafferty et al., W. D., Vol. 5, 1895.
Donnelly et al., Directors of the Poor of Westmoreland Co. v., W. D., Vol. 10, 1886.
Donnelly et ux et al. Appeal, E. D., Vol. 9, 1892.
Donovan v. Driscolls, W. D., Vol. 6, 1880.
Dooner v. Del. and Hud. Canal Co., E. D., Vol. 2, 1894.
Dooner v. Del. & Hud. Canal Co., E. D., Vol. 32, 1895.
Dooner v. P. R. R. Co., E. D., Vol. 27, 1891.
Doran v. McConlogue et ux, E. D., Vol. 31, 1892.
Doran et al., Harkins v., W. D., Vol. 13, 1888.
Doran et ux. v., Piper et al., W. D., Vol. 18, 1894.
Dorey v. Hopson, M. D., Vol. 6, 1881.
Dorlan v. Wagoner, E. D., Vol. 62, 1895.
Dornan & Bro. v. Coxe, E. D., Vol. 23, 1892.
Dormer, Laake v., E. D., Vol. 21, 1894.
Dornin v. McCandless, W. D., Vol. 3, 1891.
Dorrance v. Dorrancetown Borough et al., E. D., Vol. 11, 1897.
Dorrancetown Borough et al., Dorrance v., E. D., Vol. 11, 1897.
Dorrier, Williams v., E. D., Vol. 4, 1890.
Dorris v. Erwin et ux, W. D., Vol. 5, 1881.
Dorris, Barndollar v., C. P., Vol. 34, 1884.
Dorris, Exr. Appeal, E. D., Vol. 59, 1896.
Dorsey v. Fox, E. D., Vol. 19, 1886.
Dosch v. Diem, E. D., Vol. 4, 1896.
Doster, Carroll v., E. D., Vol. 26, 1888.
Doster, Ex. et al., Friedensville Zinc Co. v., E. D., Vol. 3, 18... Misc.
Dottermus, Humes v., E. D., Vol. 3, 1887.
Dotts v. Summers et al., E. D., Vol. 3, 1879, and Vol. 12, 1879.
Doty, Doty et al. v., E. D., Vol. 12, 1892.
Doty et al v. Doty, E. D., Vol. 12, 1892.
Doty et al., City of Oil City v., W. D., Vol. 24, 1883.
Double v. Union Heat and Light Co., W. D., Vol. 6, 1895.
Doud v. Citizens Ins. Co., Pbg., E. D., Vol. 30, 1891.
Douden Appeal, M. D., Vol. 1, 1882.
Dougherty v. Boro. of Braddock, W. D., Vol. 4, 1895.
Dougherty v. Martland et al., W. D., Vol. 2, 1887.
Dougherty v. P. & R. Ry. Co., E. D., Vol. 51, 1895.
Dougherty v. Shillingsburg, E. D., Vol. 5, 1896.
Dougherty, Admr., Penna. Fire Ins. Co. v., E. D., Vol. 33, 1882. Misc.
Dougherty, Pa. Fire Ins. Co. v., E. D., Vol. 22, 18... Misc.
Dougherty & Co. v. Bash, E. D., Vol. 20, 1894.
Dougherty Appeal, E. D., Vol. 13, 1886.
Dougherty, Hindman v., W. D., Vol. 1, 1895. Misc.
Dougherty Appeal, W. D., Vol. 1, 1890.
Douglas v. Irvine, E. D., Vol. 18, 1888.
Douglas et al. Appeal, E. D., Vol. 22, 1889.

Douglass—Dull.

Douglass v. Johnston et al., E. D., Vol. 2, 1873. Misc.
Douglass v. Monongahela City Water Co., W. D., Vol. 10, 1895.
Douglass Appeal, E. D., Vol. 42, 1891.
Douglass Appeal, E. D., Vol. 50, 1894.
Douglas et al. v. Senior, E. D., Vol. 5, 1884.
Douglass et al. v. Suter, W. D., Vol. 8, 1887.
Douglass et al., Blakey et ux v., Vol. 9, 1886.
Douglass et al., Muse v., W. D., Vol. 1, 1883.
Douglass et al., Muse v., W. D., Vol. 4, 1884.
Douglass Furnace Co.. v. Oil Well Supply Co., W. D., Vol. 7, 1896.
Dow & Gartland, Chamberlain v., E. D., Vol. 7, 1883.
Dowdall v. O'Rourke, E. D., Vol. 19, 1895.
Dowling v. Merchants' Ins. Co. of Newark, N. J., E. D., Vol. 16, 1895.
Downey v. Pbg., Allegheny and Manchester Traction Co., W. D., Vol. 17, 1893.
Downey et al. v. Phila. Traction Co. et al., E. D., Vol. 28, 1894.
Downin et al. v. Stover et al., M. D., Vol. 1, 1884.
Downing, Brown et al. v., W. D., Vol. 8, 1890.
Downing et al. Appeal, W. D., Vol. 3, 1880.
Downing, Lindley et al., Appeal, E. D., Vol. 8, 1883.
Downingtown Boro. Corporation et al., Gas & Water Co., of Downingtown, Pa., v., E. D., Vol. 28, 1898.
Downingtown Gas & Water Co. of Downingtown, Pa., v., E. D., Vol. 4, 1896.
Downs, Bradford City v., E. D., Vol. 4, 1888.
Downs et al. v. McAllister, W. D., Vol. 20, 1897.
Doyle v. Brundred, W. D., Vol. 21, 1898.
Doyle, Commonwealth ex rel. Davis v., E. D., Vol. 2, 1884.
Doyle, Hollenback et al. v., E. D., Vol. 26, 1888.
Doyle, McKibben et al. v., E. D., Vol. 52, 1895.
Doyle & Doak et al., Yeatts & Troth v., E. D., Vol. 11, 1898.
Drach, Metropolitan Life Ins. Co. v., W. D., Vol. 3, 1881.
Drake, Shouse, Admr., v., E. D., Vol. 11, 1884.
Drake et al. v. Kiely, E. D., Vol. 8, 1879.
Drake et al. v. Lacoe et al., E. D., Vol. 19, 1893.
Drake et al., Smith v., E. D., Vol. 17, 1887.
Draper, Continental Nat. Bk., v., E. D., Vol. 5, 1879.
Drass et al., Commonwealth v., W. D., Vol. 1, 1891.
Draucker v. Arick et al., E. D., Vol. 12, 1893.
Dravo et al., Neel v., W. D., Vol. 4, 1880.
Drawbaugh et al. v. Ritter, M. D., Vol. 2, 1884.
Drehew & Bell v. City of Altoona, E. D., Vol. 6, 1887.
Dreibelbis, Kutz Ex. v., E. D., Vol. 19, 1888.
Dreifus et al. Appeal, E. D., Vol. 40, 1896.
Dreisbach v. Bank, Mechanics' Nat. of Phil., E. D., Vol. 21, 1886.
Dreisbach v. Bank, Merchants' Nat. of Phil., E. D., Vol. 29, 18... Misc.
Dreisbach v. Serfass et al., E. D., Vol. 21, 1889.
Dreisigacker v. Fiegenspan v., E. D., Vol. 25, 1898.
Dreisigaker, Baird v., W. D., Vol. 4, 1878.
Dreman Appeal, W. D., Vol. 4, 1887.
Drenning et al. v. Wesley, W. D., Vol. 12, 1898.
Drew v. Gaylord Coal Co., E. D., Vol. 2, 1886.
Drew v. Irvine, E. D., Vol. 5, 1886.
Drew, Gans v., E. D., Vol. 9, 1884.
Dreydoppel, Bank, Central Nat., E. D., Vol. 34, 1890.
Drick et al. v. Albert, E. D., Vol. 55, 1896.
Dreisbach v. Mechanics' Nat. Bk. of Phil., E. D., Vol. 29, 18.....
Dreisbach & Co. v. Morris & Walsh, W. D., Vol. 7, 1880.
Drinkhouse, decd., Estate of, E. D., Vol. 22, 1892.
Driscolls, Donovan v., W. D., Vol. 6, 1880.
Drommenhauser v. Bender, W. D., Vol. 9, 1881.
Druckenmiller, Muhlenberg v., E. D., Vol. 24, 1883.
Drum, Volkenana v., E. D., Vol. 16, 1891.
Drum, Valkenand v., E. D., Vol. 17, 1893.
Drummond's Appeal, E. D., Vol. 18, 1888.
Drumore Twp., In re Road, E. D., Vol. 27, 1886.
Dryfoos et al., Lehigh Valley Fire Ins. Co. v., E. D., Vol. 22, 1887.
Duane et al. v. Addicks, E. D., Vol. 7, 1893.
Dubert v. Brouse, E. D., Vol. 16 and 31, 1882. Misc.
Dubois v. Bigler et al., M. D., Vol. 1, 1880.
Du Bois, Medara v., E. D., Vol. 47, 1897.
Du Bois Appeal, E. D., Vol. 2, 1888.
Du Bois Appeal, W. D., Vol. 21, 1897.
Dubois Boro. v. Baker et al., E. D., Vol. 20, 1888.
Du Bois Borough v. Du Bois City Water Works Co., E. D., Vol. 12, 1896.
Du Bois Boro., Allen v., E. D., Vol. 37, 1896.
Du Bois Boro. Overseers of Poor, Parker City Overseers of Poor v., E. D., Vol. 9, 1887.
Du Bois Boro., U. S. Water Works Co. v., E. D., Vol. 13, 1896.
Du Bois Cemetery Co. v. Griffin et al., E. D., Vol. 55, 1893.
Du Bois City Water Works Co., Du Bois Boro. v., E. D., Vol. 12, 1896.
Dubois et al. v. Smiley, M. D., Vol. 1, 1880.
Du Bois Traction Pass. Ry. Co., Buffalo, Rochester and Pittsburgh Ry. Co. v., E. D., Vol. 39, 1892.
Ducher et al., Jameson et al. v., E. D., Vol. 2, 1873. Misc.
Ducray, Shafer v., W. D., Vol. 14, 1881.
Duff v. Hopkins Assignee, E. D., Vol. 3, 1888.
Duff v. Patterson et al., W. D., Vol. 20, 1893.
Duff v. Patterson et al., W. D., Vol. 18, 1895.
Duff v. Tiers, W. D., Vol. 26, 1883.
Duff, McDonough et al. v., W. D., Vol. 21, 1891.
Duff, Myton v., E. D., Vol. 8, 1884.
Duff & Sons v. Crump et al., W. D., Vol. 22, 1883.
Duff et al. v, Grape Sugar Co., W. D., Vol. 19, 1896.
Duffee v. Mansfield, E. D., Vol. 33, 1891.
Duffield v. Cooper, W. D., Vol. 6, 1878.
Duffield, v. Hue, E. D., Vol. 45, 1889.
Duffield v. Rosenzweig, E. D., Vol. 44, 1891.
Duffield v. Rozenweig, E. D., Vol. 44, 1892.
Duffield v. Williamsport City School District, E. D., Vol. 55. 1894.
Duffield Appeal, E. D., Vol. 20, 1894.
Dufin et al., Leonard, Admtx. v., W. D., Vol. 8, 1880.
Duffy, Commonwealth v., W. D., Vol. 7, 1880.
Duffy, Kelly v., W. D., Vol. 16, 1887.
Duffy, Heirs of, O'Kane v., W. D., Vol. 7, 1880.
Duffy, Whitby v., E. D., Vol. 9, 1890.
Duffy et al., Pittston Boro. v., E. D., Vol. 5, 1879.
Dugan, Lance v., E. D., Vol. 13, 1888.
Dugan Appeal, E. D., Vol. 9, 1879.
Duggan v. B. & O. R. R. Co. et al., W. D., Vol. 17, 1893.
Dugro Appeal, E. D., Vol. 2, 1898.
Duke v. Balt. & C. v. R. R. Ext. Co., M. D., Vol. 2, 1888.
Dulaney, Putman Mail Co. v., E. D., Vol. 13, 1891.
Dull, Admr. Appeal, E. D., Vol. 10, 1890.

Dull—Dyberry.

Dull, Appeal, In Matter of Revoking Appointment of Isaac M. Newcomer as Guard. of Mary E. Dull, Minor, E. D., Vol. 5, 1884.
Dull, In re Estate, E. D., Vol. 26, 1886.
Dumn v. Rothermel, E. D., Vol. 27, 1886.
Dumn, Rothermel v., E. D., Vol. 33, 1887.
Dunbar v. Fleisher, E. D., Vol. 3, 1886.
Dunbar et al., McDonald et al. v., W. D., Vol. 15, 1887.
Dunbar Furnace Co. v. Fairchild et al., E. D., Vol. 7, 1888.
Dunbar Furnace Co. v. Fairchild et al., E. D., Vol. 4, 1889.
Dunbar Furnace Co., Fairchild et al. v., E. D., Vol. 45, 1889.
Duncan v. Flanagan, E. D., Vol. 7, 1889.
Duncan v. P. R. R. Co., M. D., Vol. 2, 1880.
Duncan v. Phila. City, E. D., Vol. 39, 1895.
Duncan v. Sherman, E. D., Vol. 36, 1888.
Duncan, P. R. R. Co. v., E. D., Vol. 5, 1884.
Duncan et al. v. Hartman, E. D., Vol. 19, 1890.
Duncan et al. v. Hartman, E. D., Vol. 37, 1892.
Duncan et al. v. Hollidaysburg and Gap Iron Works, E. D., Vol. 15, 1890.
Duncan et al. v. Madera et al., E. D., Vol. 6, 1884.
Duncan et al. v. McKeever et al., W. D., Vol. 5, 1888.
Duncan, Exrx. et al., Boas v., M. D., Vol. 3, 1880.
Duncan et al., Culbertson et al. v., Vol. 22, 1866.
Duncan et al., Madera et al. v., Vol. 14, 1884.
Duncan et al., McKeever et al. v., W. D., Vol. 2, 1890.
Duncan et al., McLannahan v., M. D., Vol. 2, 1881.
Duncan et al., Simpson et al. v., W. D., Vol. 8, 1881.
Duncan et al. Appeal, E. D., Vol. 51, 1893.
Dundas Appeal, E. D., Vol. 1, 1871. Misc.
Dundas Appeal, E. D., Vol. 4, 1879.
Dundas Appeal, E. D., Vol. 36, 1889, and Vol. 37, 1889.
Dundas et al. Appeal, E. D., Vol. 2, 1888.
Dungan v. Read, Jr., E. D., Vol. 7, 1895.
Dungan, Phil. City v., E. D., Vol. 38, 1888.
Dungan Appeal, E. D., Vol. 2, 1879.
Dunham v. Loverock et al., W. D., Vol. 12, 1893.
Dunham, Commonwealth v., E. D., Vol. 24, 1897.
Dunham, Lamberton et al. v., W. D., Vol. 12, 1894.
Dunham et al. v. Haggerty et al., W. D., Vol. 2, 1885.
Dunkel v. Dateman et al., E. D., Vol. 6, 1889, and Vol. 45, 1889.
Dunkel, Koch v., M. D., Vol. 7, 1879.
Dunkel, Penna. Canal Co. v., M. D., Vol. 2, 1882.
Dunkel et al. v. Horstick, M. D., Vol. 2, 1881.
Dunkirk, Allegheny Valley and Pittsburgh Railroad Co. v., M. D., Vol. 3, 1897.
Dunkirk and A. V. R. R. v. Mead, M. D., Vol. 1, 1879.
Dunkle, Harrington to Use of Brenneman v., E. D., Vol. 7, 1882.
Dunkle et al., Brown et al. v., E. D., Vol. 15, 1893.
Dunkle et al., Zell v., E. D., Vol. 36, 1893.
Dunlap v. Montgomery, W. D., Vol. 6, 1888.
Dunlap v. Potts, E. D., Vol. 23, 1885.
Dunlap, Erie City Water Commissioners v., E. D., Vol. 11, 1891.
Dunlap & Clarke, Miller, Megee & Co. v., E. D., Vol. 27, 1888.
Dunlap and Colton Appeal, E. D., Vol. 36, 1888.
Dunlap Appeal, E. D., Vol. 32, 1887.
Dunlap Appeal, E. D., Vol. 12, 1897.
Dunlap et al. v. Hilton, Assignee, E. D., Vol. 36, 1888.
Dunlap et al. Appeal, E. D., Vol. 50, 1895.
Dunlop, Bernar v., M. D., Vol. 5, 1880.
Dunmore Boro. Appeal, E. D., Vol. 38, 1889.
Dunmore Boro. et al., Brink v., E. D., Vol. .., 1896.
Dunn v. Rothermel, E. D., Vol. 24, 1886.
Dunn, Rogers v., W. D., Vol. 7, 1895.
Dunn, 2d Nat. Bk. Altoona v., E. D., Vol. 21, 1891.
Dunn Bros. et al. v. Scheppero Bros. et al., E. D., Vol. 18, 1889.
Dunn et al. v. Phila. & Sus. Blue Stone Co. et al., E. D., Vol. 1, 1883.
Dunn et al., Bunn v., E. D., Vol. 1, 1883.
Dunn et al., Gardner v., E. D., Vol. 21, 1891.
Dunn et al. Exs. Appeal, E. D., Vol. 2, 1877. Misc.
Dunn et al. Appeal, E. D., Vol. 47, 1892.
Dunn et ux v. Mellon et al., W. D., Vol. 10, 1891.
Dunne, Brayton v., E. D., Vol. 35, 1888.
Dunning v. Heller, E. D., Vol. 17, 1883.
Dunning v. Smith, E. D., Vol. 17, 1883.
Dunseath et al. v. Pbg., Allegheny and Manchester Traction Co., W. D., Vol. 17, 1893.
Dunshane, Patterson et ux v., E. D., Vol. 1, 1880.
Dunshee v. Carothers, W. D., Vol. 7, 1886.
Dunshee, McCloskey et al. v., W. D., Vol. 6, 1878.
Du Plaine Appeal, E. D., Vol. 15, 1898.
Duquesne Boro. School Dist. v. Pitts et al., W. D., Vol. 18, 1897.
Duquesne Traction Co., Phillips v., W. D., Vol. 6, 1897.
Durbet v. Brouse, E. D., Vol. 31, 1882. Misc.
Durkin v. Kingston Coal Co. et al., E. D., Vol. 23, 1895.
Durkin, Admx., Commonwealth ex rel. Carman v., E. D., Vol. 13, 1885.
Durkin, McVey v., E. D., Vol. 26, 1890.
Durning v. Hastings, W. D., Vol. 6, 1897.
Durr v. Commonwealth, W. D., Vol. 15, 1887.
Durr v. Replogle, E. D., Vol. 27, 1895.
Durfant, McCord v., E. D., Vol. 22, 1889.
Durst v. Carnegie Steel Co., W. D., Vol. 17, 1895.
Durst et ux, Lewisburg Centre and Spruce Creek R. R. Co. v., M. D., Vol. 7, 1880.
Dusenberry v. Bradley, E. D., Vol. 13, 1879.
Dusenberry et al. v. Mut. Life Ins. Co. of N. Y. et al., E. D., Vol. 29, 1897.
Dusenbury, Salmon Creek Lumber & Mining Co. v., W. D., Vol. 12, 1884.
Dusenbury, Salmon Creek Lumber & Mining Co. v., E. D., Vol. 21, 1885.
Dushane, Patterson et ux v., E. D., Vol. 16, 1886.
Dushane Appeal, E. D., Vol. 23, 1890.
Dushane et al. v. Nat. Bk. Fayete Co., W. D., Vol. 8, 1881.
Dutcher et al., Jameson et al. v., E. D., Vol. 2, 18... Misc.
Dutton, Decd., In re Partition of Real Estate of, E. D., Vol. 61, 1896.
Dwelling House Ins. Co. of Boston v. Gould, E. D., Vol. 1, 1890.
Dwelling House Ins. Co. of Boston v. Hoffman, E. D., Vol. 26, 1889.
Dwelling House Ins. Co., Latimore et al. v., W. D., Vol. 10, 1892.
Dwelling House Ins. Co., Renninger v., E. D., Vol. 34, 1895.
Dwelling House Ins. Co. Mass., Roe v., E. D., Vol. 51, 1892.
Dwelling Ins. Co., Sands v., W. D., Vol. 9, 1896.
Dwelling House Ins. Co., Wagner v., E. D., Vol. 10, 1890.
Dwelling House Ins. Co., Whitmore v., E. D., Vol. 46, 1892.
Dwelling House Ins. Co., Yost v., W. D., Vol. 9, 1896.
Dwyer et al. v. Wright, E .D., Vol. 44, 1894.
Dyberry School Dist. v. Mercer, E. D., Vol. 7, 1886.

Dyer—Edelman.

Dyer, Perkiomen Brick Co. v., E. D., Vol. 31, 1897.
Dyer, Ray et al. v., W. D., Vol. 26, 1883.
Dyer et al., Cheley et al. v., W. D., Vol. 9, 1884.
Dyer et al., Ray et al. v., W. D., Vol. 1, 1883.
Eachel et al., Nelson v., W. D., Vol. 6, 1893.
Eachus v. Kreps, Exec., M. D., Vol. 6, 1879.
Eagan, Commonwealth v., E. D., Vol. 41, 1898.
Eakin, Black v., W. D., Vol. 13, 1879.
Earl et al., Phila. and Erie Land Co. v., E. D., Vol. 8, 1883.
Earle v. Arbogast et al., E. D., Vol. 48, 1896.
Earle, Jr., et al. Appeal, E. D., Vol. 40, 1897.
Earley, Bank, Central, of Pbg. v., E. D., Vol. 17, 1888.
Earley, Bank, Cent., Pittsburgh, v., E. D., Vol. 19, 1886.
Earley v. Boro. of Braddock, W. D., Vol. 4, 1895.
Earley v. Boro. of Pleasant Valley, E. D., Vol. 17, 1883.
Earley, Central Bk., Pbg. v., W. W., Vol. 7, 1887.
Earley et al., Elk Co. v., E. D., Vol. 11, 1887.
Earley, Mut. Fire Ins. Co. v., M. D., Vol. 1, 1896.
Earley v. Rolfe, M. D., Vol. 8, 1880.
Earley, Williard v., E. D., Vol. 16, 1888.
Early et al., Fenn et ux v., E. D., Vol. 23, 1886.
Early, Lehigh Coal and Navigation Co. v., E. D., Vol. 20, 1893.
Early v. Zaring, M. D., Vol. 3, 1879.
Early & Lane's et al. v. Appeal, E. D., Vol. 5, 1879.
Early & Lane et al. v., Wyoming Build. and Loan Assn., E. D., Vol. 5, 1879.
Earnest Appeal v., E. D., Vol. 8, 1884.
Earnest et al. Appeal, M. D., Vol. 2, 1893.
Earnshaw, Guillon et al. v., E. D., Vol. 1, 1892.
Earnshaw, Martinez et al., E. D., Vol. 27, 1891.
Earon v. Mackey et al., E. D., Vol. 23, 1874.
Earon v. Mackey, Fredericks & Co., E. D., Vol. 16, 1883.
Earon v. Mackey, Fredericks & Co., E. D., Vol. 23, 1883.
Easby, Tr. v. Easby, et al., Exr., E. D., Vol. 59, 1896.
Easby v. Patterson et al., E. D., Vol. 2, 1879.
Easley v. Commonwealth, W. D., Vol. 12, 1887.
East Broad Top R. R. and Coal Co., Caldwell v., E. D., Vol. 2, 1895.
East End Oil Co. Appeal, W. D., Vol. 20, 1898.
East Harrisburg Pass. Ry. Co., Citizens Pass. Ry. Co. v., M. D., Vol. 1, 1894.
East Harrisburg Pass. Ry. Co., Ehrisman v., M. D., Vol. 1, 1892.
East Hbg. Pass. Ry. Co., Greenfield v., M. D., Vol. 2, 1896.
East Side Bank v. Columbus Tanning Co., E. D., Vol. 12, 1895.
East Union Twp. v. Comrey, E. D., Vol. 28, 1887.
Eastburn, Line Lexington Mut. Fire Ins. Co. v., E. D., Vol. 9, 1883.
Eastern Build. and Loan Assn. of Syracuse, N. Y., Bennett v., E. D., Vol. 40, 1895.
Eastern Pa. Phonograph Co., Ashhurst et al., E. D., Vol. 27, 1894.
Easton & Bethlehem Transit Co. et al., McHale v., E. D., Vol. 29, 1895.
Easton Boot and Shoe Co., City Bk. of Buffalo, N. Y. v., E. D., Vol. 51, 1897.
Easton Boro., South v. Reinhart, E. D., Vol. 25, 1883.
Easton Boro., Corporation of, Lehigh Water Co. v., E. D., Vol. 3, 1883.
Easton Boro., Corporation of, v. Neff, E. D., Vol. 8, 1882.
Easton Borough, Corporation of v. Walters, E. D., Vol. 9, 1884. Misc.
Easton Boro. Corporation v. Walters, E. D., Vol. 23, 1885.
Easton Boro., South, Norton et al. v., E. D., Vol. 4, 1884.
Easton Boro., South, Reinhardt v., E. D., Vol. 10, 1886.
Easton Borough, Third Ward, In re Contested Election, E. D., Vol. 10, 18... Misc.
Easton City, Carr v., E. D., Vol. 2, 1890.
Easton City, Mutcher v., E. D., Vol. 47, 1891.
Easton, Thirteenth St. Bridge, On re, E. D., Vol. 39, 1889.
Easton Transit Co., Callary et ux v., E. D., Vol. 35, 1898.
Easton Transit Co., Coll v., E. D., Vol. 10, 1897.
Easton Transit Co., E. D., Vol. 10½, 1894.
Eaton Cole Burnham Co., Fuller v., W. D., Vol. 9, 1881.
Eaton et al., Angier v., W. D., Vol. 7, 1881.
Eberle & Baker v. Girard Life Ins. Etc. Co. of Phil., E. D., Vol. 14, 1885.
Eberly v. Davis, E. D., Vol. 37, 1893.
Eberly et ux v. Rupp, M. D., Vol. 7, 1879.
Eberman v. Amer. Fire Ins. Co., W. D., Vol. 19, 1894.
Ebert et al. Appeal, E. D., Vol. 9, 1892.
Eberts v. Thompson, E. D., Vol. 2, 1886.
Ebling, Lunatic In re Estate, E. D., Vol. 24, 1887.
Ebright v. Mineral R. R. & Mining Co., E. D., Vol. 2, 1887.
Eby v. Elder, M. D., Vol. 1, 1888.
Eby v. Hoopes, M. D., Vol. 5, 1881.
Eby v. Lebanon Co., E. D., Vol. 13, 1895.
Ebzy v. Penna. R. R. Co., M. D., Vol. 1, 1884.
Eby, Kelly v., E. D., Vol. 24, 1890.
Eby & Co., N. Y. C. & Hudson R. R. Co. v., E. D., Vol. 71, 1887.
Eby, Snively v., M. D., Vol. 2, 1888.
Eby Appeal, M. D., Vol. 1, 1894.
Eccles, Miller v., M. D., Vol. 14, 1882.
Echols, Payne et al. v., W. D., Vol. 5, 1887.
Eckbert, First Nat. Bank, Selinsgrove v., E. D., Vol. 23, 1884. Misc.
Eckels v. Smyser, E. D., Vol. 45, 1896.
Eckenrode Petition In re, M. D., Vol. 3, 1879.
Eckenrode, Schriver v., M. D., Vol. 3, 1881.
Eckenrode, Shriver v., M. D., Vol. 4, 1881.
Ecker & Co., Carl Barckhoff Church Organ Co. v., M. D., Vol. 2, 1897.
Eckerd, Commonwealth v., E. D., Vol. 17, 1896.
Eckert v. Schoch, E. D., Vol. 4, 1893.
Eckert, Daubert et ux v., W. D., Vol. 2, 1880.
Eckert et al., Moselem Iron Co. v., E. D., Vol. 8, 1879.
Eckert et ux, Read. City Pass. Ry. Co. v., E. D., Vol. 7, 1883. Misc.
Eckert et ux, Read. City Pass. Ry. Co. v., E. D., Vol. 29, 1883. Misc.
Eckert et al. Appeal, E. D., Vol. 26, 1892.
Eckfeldt, North Chester Boro. v., E. D., Vol. 18, 1888.
Ecoff et al., Gillespie, W. D., Vol. 25, 1883.
Economy Building Asso. No. 2 v. Hungerbuehler, W. D., Vol. 6, 1880.
Ecret v. Hart Cycle Co., E. D., Vol. 57, 1897.
Eddleman, Phil. City to use of Mack v., E. D., Vol. 8, 1895.
Eddowes Appeal, E. D., Vol. 34, 1896.
Eddy, Tarr et al. v., E. D., Vol. 14, 1891.
Eddy Appeal, E. D., Vol. 7, 1884.
Edelbute, Philliber v., W. D., Vol. 2, 1899.
Edelman et al. v. Latshaw, E. D., Vol. 2, 1897.
Edelman et al. v. Latshaw et al., E. D., Vol. 12, 1893.

Edelster—Electric.

Edelster, P. & R. Ry. Co. v., E. D., Vol. 11, 1889.
Edenburg Boro. Poor Dist. v. Poor Dist of Strattonville Boro., W. D., Vol. 1, 1898.
Eder et al., Bailey et al. v., M. D., Vol. 1, 1879.
Edgerton Coal Co., Commonwealth v., M. D., Vol. 2, 1894.
Edin. Furniture Co., German Ins. Co., Erie, v., E. D., Vol. 10, 1881.
Edison Electric Light Co. v. McCorkell, E. D., Vol. 22, 1894.
Edison Elec. Light Co., Commonwealth v., M. D., Vol. 2, 1891.
Edison Elec. Light Co., Commonwealth v., M. D., Vol. 2, 1893.
Edison Elec. Light & Power Co. of Erie, Commonwealth v., M. D., Vol. 1, 1895.
Edison Elec. Light Co. of Phil., Commonwealth v., M. D., Vol. 3, 1891.
Edison General Electric Co. et al. v. Thackara Mfg. Co., E. D., Vol. 25, 1894.
Edlis, Delp v., W. D., Vol. 3, 1898.
Edmundson v. Pbg., McKeesport & Youghiogheny R. R. Co., W. D., Vol. 2, 1885.
Edmundson v. Pbg., McKeesport & Youghiogheny R. R. Co., W. D., Vol. 3, 1881.
Edmundson v. Wragg, Jr., W. D., Vol. 22, 1883.
Edmunds Appeal, E. D., Vol. 7, 1886.
Edwards v. Allegheny Co., W. D., Vol. 19, 1896.
Edwards v. Edwards et al., E. D., Vol. 1, 1858. Misc.
Edwards et ux v. Gillman, E. D., Vol. 24, 1884. Misc.
Edwards Admx. v. Gimbel Bros., E. D., Vol. 2, 1898.
Edwards v. P. & R. Ry. Co., E. D., Vol. 1, 1892.
Edwards v. Thomas, E. D., Vol. 32, 1895.
Edwards et al. v. Brightly, E. D., Vol. 20, 1887.
Edwards et ux v. Gillman, E. D., Vol. 24, 1881.
Edwards et al., Chalfant v., W. D., Vol. 1, 1896.
Edwards et al., Chalfant v., Vol. 9, 1896.
Edwards et al., Commonwealth v., E. D., Vol. 18, 1889.
Edwards et al., Edwards v., Vol. 1, 1858. Misc.
Edwards, Decd., In re Estate, E. D., Vol. 13, 1884.
Edwards, Decd., In re Estate, E. D., Vol. 22, 1898.
Edwards, Lancaster Trust Co. Tr. v., E. D., Vol. 22, 1898.
Edwards et al. Appeal, E. D., Vol. 3, 1883.
Egan v. Hill, E. D., Vol. 49, 1893.
Egan et al., Freeport B'k v., W. D., Vol. 10, 1891.
Egbert v. Kimberly et al., W. D., Vol. 16, 1891.
Egbert v. Payne, W. D., Vol. 12, 1881.
Egbert et al. v. Vanderlin, W. D., Vol. 9, 1893.
Egbert et al., Brundred v., W. D., Vol. 1, 1893.
Egbert et al., Brundred v., W. D., Vol. 10, 1894.
Egbert et al., Jamestown v. Franklin R. R. Co. v., W. D., Vol. 22, 1892.
Egbert et al., Porter v., W. D., Vol. 2, 1891.
Ege v. Commonwealth, E. D., Vol. 24, 1886.
Egge et al., Butler et al. v., E. D., Vol. 54, 1895.
Eggers v. Hackman, W. D., Vol. 4, 1878.
Egly et al. In re Petition for Election House in Kittanning Twp., W. D., Vol. 1, 1893.
Ehrenfeldt et al. v. Harrold et al., W. D., Vol. 13, 1882.
Ehret Jr. v. Gunn et al., E. D., Vol. 3, 1895.
Ehret, Jr., v. Gunn et al., E. D., Vol. 3, 1895. Co., E. D., Vol. 35, 1892.
Ehret, Phil. City v. E. D., Vol. 21, 1892.
Ehrisman v. East Hbg. Pass. Ry. Co., M. D., Vol. 1, 1892.
Ehrisman v. Sener et al., E. D., Vol. 52, 1894.
Ehrlicker et al., Rosenthal v., E. D., Vol. 29, 1893.
Eichelberger et al. v. Gitt, M. D., Vol. 1, 1883.
Eichelberger, Commonwealth v., E. D., Vol. 8, 1886. Misc.
Eichelberger, Decd., In re Estate of, E. D., Vol. 50, 1895.
Eichenlaub v. Hall, E. D., Vol. 3, 1893.
Eichenlaub, Erie Boot & Shoe Co. v., E. D., Vol. 7, 1889.
Eichert v. Schaffer et al., E. D., Vol. 17, 1894.
Eichert, Shaffer et al. v., E. D., Vol. 22, 1889.
Eichert, Shaeffer et al. v., E. D., Vol. 41, 1892.
Eichholtz & Co., Greenough & Renn v., E. D., Vol. 39, 1888.
Eichman Rec. v. Hersker, E. D., Vol. 25, 1895.
Eifert et al. v. Lytle et al., W. D., Vol. 4, 1895.
Eilenberger v. Protection Mut. Fire Ins. Co. of Pa., E. D., Vol. 3, 1879.
Einstein v. Jamison et ux, W. D., Vol. 1, 1880.
Einstein & Co. et al. In re Petition of for Bottlers' License, E. D., Vol. 13, 1889.
Einstein Co. In re Assessment for State Mercantile Tax, W. D., Vol. 14, 1891.
Eisele, Goldbeck v., E. D., Vol. 6, 1879.
Eisenbrey v. Pa. Ins. Co., E. D., Vol. 24, 1891.
Eisenbrey, Jr., Decd., Estate of, E. D., Vol. 46, 1896.
Eisenbeis et al., Hilke v., W. D., Vol. 22, 1883.
Eisenhart et al. v. Phila. City, E. D., Vol. 35, 1893.
Eisenhart, Lenig Admr. v., E. D., Vol. 16, 1887.
Eisenhour, Bailey et al. v., W. D., Vol. 8, 1880.
Eisenhower, Commonwealth v., E. D., Vol. 9, 1897.
Eisenhower, Packer et al. v., E. D., Vol. 11, 1882.
Eisner Appeal, E. D., Vol. 22, 1896.
Ekendorver v. Phil. Co., W. D., Vol. 11, 1892.
Ekis, Klopfer v., W. D., Vol. 12, 1892.
Elbert v. Jeans, E. D., Vol. 1, 1887.
Elbert v. Kisterbock et al., E. D., Vol. 34, 1888.
Elbert v. Mfrs. Nat. Bank, E. D., Vol. 9, 1887.
Elbert v. Moffly, E. D., Vol. 10, 1887.
Elbert v. Wetzlar et al., E. D., Vol. 6, 1887.
Elbert, O Neil v., E. D., Vol. 7, 1882.
Elcessor et al. v. Elcessor, W. D., Vol. 3, 1891.
Elder v. Lykens Valley Coal Co., M. D., Vol. 1, 1893.
Elder, Dale v., E. D., Vol. 41, 1888.
Elder, Dale et al. v., Vol. 15, 1887.
Elder, Eby v., M. D., Vol. 1, 1888.
Elder, Smith v., E. D., Vol. 21, 1895.
Elder Assg'n., Eelheimer Assg'n v., M. D., Vol. 6, 1881.
Elder Ex., Fosselman v., M. D., Vol. 6, 1881.
Elder's Appeal, M. D., Vol. 3, 1880.
Eldred Twp. Overseers of Poor, Loyalsock Twp. Overseers of Poor v., E. D., Vol. 37, 1893.
Eldridge, Phil. Investment Co. v., Vol. 52, 1895.
Electric City Land and Improvement Co. v. West Ridge Coal Co., E. D., Vol. 34, 1896.
Electric City Land & Improvement Co. v. West Ridge Coal Co., E. D., Vol. 1, 1898.
Electric Light, Heat & Power Co., Carbondale, Lee v., E. D., Vol. 35, 1891.
Electric Traction Co., Blaney v., E. D., Vol. 36, 1897.
Electric Traction Co., Connor v., E. D., Vol. 58, 1895
Electric Traction Co., Frame v., E. D., Vol. 36, 1896.
Electric Traction Co., Funk v., E. D., Vol. 11, 1896.
Electric Traction Co., Gross v., E. D., Vol. 42, 1896.
Electric Traction Co., Kline v., E. D., Vol. 46, 1896.

Electric—Ensign.

Electric Traction Co., Leary v., E. D., Vol. 46, 1896.
Electric Traction Co., Mulcahy et ux v., E. D., Vol. 36, 1897.
Electric Traction Co., Smith v., E. D., Vol. 55, 1897.
Eley et al. Appeal, E. D., Vol. 17, 1883. Misc.
Eley et al. Appeal, Vol. 21, 1883.
Elgren, Knarr v., E. D., Vol. 25, 1887.
Eilas, Cassidy v., M. D., Vol. 1, 1879.
Eliot et al., Lufkin et al., v., W. D., Vol. 9, 1881.
Elizabeth B. & L. Assn., Johnstown v., Vol. 25, 1883.
Elk Co. v. Earley et al., E. D., Vol. 11, 1887.
Elk Co., St. Mary's as Co. v., E. D., Vol. 8, 1895.
Elk Co. Bank v. Ridgway Bank, E. D., Vol. 26, 1895.
Elk Twp. Overseers Poor v. Overseers Poor Beaver Twp., W. D., Vol. 4, 1886.
Elkin v. Timblin, W. D., Vol. 9, 1892.
Elkin et ux v. Buschner et al., W. D., Vol. 8, 1888.
Elkins v. P. R. R. Co., E. D., Vol. 16, 1895.
Elkins & Co. v. Susquehanna Mut. Fire Ins. Co., E. D., Vol. 14, 1883.
Elkins & Co. v. Susquehanna Mut. Fire Ins. Co. of Hbg., Pa., E. D., Vol. 4, 1886.
Elkins et al. v. Morgan et al., E. D., Vol. 27, 1898.
Elkins & Co., Susquehanna Mut. Fire Ins. Co. v., E. D., Vol. 3, 1888.
Ellinger v. Fletcher, W. D., Vol. 8, 1886.
Elliot, McCahan v., E. D., Vol. 22, 1883.
Elliot, McCahan v., E. D., Vol. 24, 1883.
Elliott v. Ashland Mut. Fire Ins. Co. of Penna., E. D., Vol. 34, 1887.
Elliott v. Commercial Union Ass. Co. of London, E. D., Vol. 30, 1887.
Elliott v. Shuey, E. D., Vol. 17, 1883.
Elliott et al. v. Shuey, E. D., Vol. 30, 1883.
Elliott v. Wanamaker et al., E. D., Vol. 18, 1882.
Elliott, Fitzgerald v., E. D., Vol. 37, 1894.
Elliott, Messner et al. v., W. D., Vol. 10, 1897.
Elliott, N. Y., Chic. & St. Louis R. R. Co. v., E. D., Vol. 19, 1883.
Elliott, Wagoner et al. v., W. D., Vol. 9, 1881.
Elliott et al., Brady, Assignee, et al. v., E. D., Vol. 11, 1887.
Elliott et al., Williams v., E. D., Vol. 3, 1883.
Elliott et al. Appeal, E. D., Vol. 13, 1889.
Elliott et al. Appeal, W. D., Vol. 6, 1892.
Ellis v. American Academy of Music, E. D., Vol. 31, 1887.
Ellis v. English & Sons, E. D., Vol. 11½, 1894.
Ellis v. Jacobs, E. D., Vol. 19, 1892.
Ellis v. L. S. and M. S. R. R. Co., Vol. 7, 1890.
Ellis v. Martin, E. D., Vol. 30, 1895.
Ellis v. Phila. City, E. D., Vol. 30, 1891.
Ellis et al. v. Cadwalader, E. D., Vol. 6, 1884.
Ellis, Alexander v., E. D., Vol. 29, 1887. Misc.
Ellis, Chestnut St. Nat. Bk. v., E. D., Vol. 45, 1893.
Ellis, Murray v., E. D., Vol. 10, 1885.
Ellis Appeal, E. D., Vol. 31, 1887.
Ellis et al., Alexander v., W. D., Vol. 7, 1888.
Ellis et al., Murphy et al. v., W. D., Vol. 9, 1892.
Ellis & Co., Williamson v., E. D., Vol. 13, 1879.
Ellis et al. Appeal, E. D., Vol. 27, 1895.
Ellison v. Hosie et al., E. D., Vol. 19, 1891.
Ellison et al. v. Anderson et al., W. D., Vol. 4, 1885.
Ellison & Sons v. McManus et al., W. D., Vol. 9, 1879.
Ellmaker et al., Eshleman et al v., E. D., Vol. 23, 1883.
Ellwood City, Marshall v., W. D., Vol. 21, 1898.
Elm Street, In re Opening of, W. D., Vol. 6, 1880.
Elmer v. Elmer, E. D., Vol. 21, 1892.
Elmer, Elmer v., E. D., Vol. 21, 1892.
Elmendorf v. Whitney, W. D., Vol. 15, 1892.
Elsbree, Morley v., E. D., Vol. 6, 1888.
Elsey et al. v. McDaniel, W. D., Vol. 5, 1880.
Elverson's Appeal, E. D., Vol. 6, 1884.
Ely v. P. C. C. & S. L. Ry. Co., W. D., Vol. 22, 1892.
Ely v. Stanton et ux, E. D., Vol. 8, 1887.
Emanuel's Church of the Evangelical Assn. of Fleetwood, Pa., Wanner v., E. D., Vol. 39, 1895.
Emerick v. Moir, E. D., Vol. 38, 1888.
Emerick Appeal, E. D., Vol. 1, 1895.
Emerson v. Cochran, E. D., Vol. 4, 1885.
Emerson, Welch et al. v., M. D., Vol. 6, 1880.
Emerson et al. v. Commonwealth, W. D., Vol. 4, 1884.
Emerson et al. v. Welch, M. D., Vol. 6, 1880.
Emery v. Phillips, W. D., Vol. 8, 1880.
Emery & Brown v. Steckel, E. D., Vol. 33, 1889.
Emery, La Roche Electric Works v., E. D., Vol. 39, 1895.
Emery et al., Janes v., M. D., Vol. 2, 1880.
Emery et al. Appeal, E. D., Vol. 40, 1893.
Emery, Jr., v. De Goller et al., E. D., Vol. 29, 1887.
Emery, Jr., Stoddard v., E. D., Vol. 34, 1889.
Emig, In re Assigned Estate, E. D., Vol. 19, 1898.
Emig et al. v. Spatz et al., E. D., Vol. 5, 1893.
Emig et al., Mun dis v., E. D., Vol. 32, 1895.
Emlen, Sergeant v., E. D., Vol. 26, 1891.
Emmens, Jackson v., E. D., Vol. 35, 1887.
Emmens, Jackson v., Vol. 16, 1888.
Emmett et al. v. Kelley et al., W. D., Vol. 3, 1881.
Empire Pass. Ry. Co. v. Commonwealth ex rel., Ackley, Admr., E. D., Vol. 14, 1890.
Empire Pass. Ry. Co., Phil. City v., E. D., Vol. 57, 1895.
Emporium Boro. School District, Hackett v., E. D., Vol. 36, 1892.
Emrich v. Dickson, W. D., Vol. 11, 1879.
Emrick, Gottshall v., E. D., Vol. 47, 1897.
Emrick et al., Ward v., W. D., Vol. 9, 1881.
Enches, N. Y., Lake Erie and Western R. R. Co., Lessees v., E. D., Vol. 6, 1889.
Enches, N. Y., Lake Erie and Western R. R. Co. v., E. D., Vol. 23, 1890.
Enders v. Enders et ux, M. D., Vol. 2, 1893.
Enders et ux, Enders v., M. D., Vol. 2, 1893.
Enders Appeal, M. D., Vol. 2, 1893.
Engard et al., Fitzpatrick v., E. D., Vol. 24, 1896.
Engel et al. Appeal, E. D., Vol. 62, 1896.
Engle v. McCarty et al., M. D., Vol. 2, 1880.
Engle, Admr. v. McCarty et al., M. D., Vol. 9, 1880.
Engle, Neale v., W. D., Vol. 4, 1886.
Engle et ux, Van Loon v., E. D., Vol. 9, 1895.
Engles Estate, E. D., Vol. 19, 1895.
Engles Estate, E. D., Vol. 16, 1894.
English v. Hager, E. D., Vol. 19, 1887.
English v. School District of Boro. of Wilmerding, W. D., Vol. 14, 1894.
English et al., Scott et al. v., E. D., Vol. 21, 1892.
English & Sons, Braker v., E. D., Vol. 11½, 1894.
English & Sons, Ellis v., E. D., Vol. 11½, 1894.
English & Sons, McGonigle v., E. D., Vol. 11½, 1894.
English & Sons, Strouse v., E. D., Vol. 11½, 1894.
Ennis et al. v. Penn. Steel Co., E. D., Vol. 32, 1893.
Ennis et al., Fries v., E. D., Vol. 20, 1889.
Enoch v. Konkle, W. D., Vol. 10, 1879.
Ensign Appeal v., E. D., Vol. 15, 1892.
Ensign & Son v. Hoffield & Geissler, E. D., Vol. 12, 1886.

Ensign—Erie.

Ensign & Son v. Hoffield & Geissler, E. D., Vol. 29, 1886.
Ensign & Son, Johnson & Co. v., E. D., Vol. 12, 1886.
Ensminger, Segelbaum v., M. D., Vol. 1, 1887.
Enterline, West Branch Lumber Co. et al. v., E. D., Vol. 1, 1892.
Enterprise B. & Loan Assn. v. Riggs, E. D., Vol. 9, 1883.
Enterprise B. & L. Assn., Kennedy & Silkman v., E. D., Vol. 9, 1883.
Enterprise Oil and Gas Co. v., W. D., Vol. 12, 1895.
Enterprise Powder Mfg. Co., Daw et al. v., E. D., Vol. 31, 1894.
Enterprise Sav. Assn. of Birdsboro, Pa., Breidegam v., E. D., Vol. 38, 1891.
Enterprise Sav. Fund and Build. Assn., Hanney v., E. D., Vol. 9, 1884.
Enterprise Sav. Fund and Build. Assn., Haverty, Admrx. v., E. D., Vol. 9, 1884.
Enterprise Transit Co. v. Sheedy et al., M. D., Vol. 6, 1880.
Enterprise Transit Co. v. Sheedy et ux, E. D., Vol. 14, 1883.
Entriken et al., Melany v., E. D., Vol. 3, 1879.
Entwisle & Son v. Mulligan, E. D., Vol. 24, 1887.
Entwisle & Son, Carey Bros. & Grevemeyer v., E. D., Vol. 24, 1887.
Enyard v. Enyard et al., E. D., Vol. 16, 1898.
Enyyard et al., Enyard v., E. D., Vol. 16, 1898.
Ephrata Boro. Corporation of, et al., Sener et al. v., E. D., Vol. 31, 1896.
Ephrata Boro., Reinhold v., E. D., Vol. 34, 1895.
Ephrata Boro., Royer v., E. D., Vol. 34, 1895.
Ephrata Boro., Stohl v., E. D., Vol. 6, 1896.
Eppelsheimer et al. Appeal, E. D., Vol. 48, 1896.
Eppley Appeal, E. D., Vol. 56, 1893.
Equitable Aid Union, Fisk v., W. D., Vol. 1, 1887.
Equitable Aid Union, Hale v., E. D., Vol. 3, 1895.
Equitable Beneficial Assn. of Penna. Appeal, M. D., Vol. 3, 1889.
Equitable Gas Co. v. Tookey, W. D., Vol. 12, 1896.
Equitable Gas Co., Brown et al. v., E. D., Vol. 11, 1893.
Equitable Gas Co., McGregor et al. v., W. D., Vol. 10, 1890.
Equitable Gas Co., Wilson v., W. D., Vol. 14, 1892.
Equitable Gas Co. Appeal, W. D., Vol. 14, 1892.
Equitable Sav. Fund and Bldg. Assn., Flynn v., W. D., Vol. 8, 1880.
Equitable Trust Co. v. Buchenhorst, E. D., Vol. 22, 1893.
Equitable Trust Co., Commonwealth v. Garis et al., E. D., Vol. 36, 1898.
Erb v. Commonwealth, M. D., Vol. 4, 1881.
Erb, Lebanon Mut. Ins. Co. v., E. D., Vol. 10, 1886.
Erb, Lebanon Mut. Ins. Co. v., E. D., Vol. 31, 1885.
Erb et al., Lafayette B., S. & L. Assn. v., E. D., Vol. 5, 1887.
Erdman et al. v. Thomas Iron Co., W. D., Vol. 2, 1880.
Erdman, Shenandoah Boro. v., E. D., Vol. 6, 1888.
Erdman & Geisinger, Lehman v., E. D., Vol. 1, 1880.
Erdman et al., Kennedy et al. v., E. D., Vol. 19, 1892.
Erie Boot and Shoe Co. v. Eichenlaub, E. D., Vol. 7, 1889.
Erie Bldg. Assn., Gilbert v., E. D., Vol. 44, 1897.
Erie City v. Brady, E. D., Vol. 17, 1889.
Erie City v., Cleveland Heirs, E. D., Vol. 17, 1889.
Erie City v. 1st Universalist Church, E. D., Vol. 9, 1884.
Erie City v. German Saving Institution, E. D., Vol. 36, 1892.
Erie City v. Griswold, E. D., Vol. 35, 1898.
Erie City v. Lake Shore, Mich. and Southern R. R. Co., E. D., Vol. 46, 1895.
Erie City v. Lake Shore and Mich. Southern Ry. Co., E. D., Vol. 23, 1896.
Erie City v. Magill, E. D., Vol. 1, 1882.
Erie City, Mattimore v., E. D., Vol. 42, 1891.
Erie City v. Reed's Exec., E. D., Vol. 19, 1886.
Erie City v. Russell, E. D., Vol. 45, 1891.
Erie City v. Young Men's Christian Assn., E. D., Vol. 46, 1892.
Erie City, Erie Co. v., E. D., Vol. 23, 1886.
Erie City, Kies v., E. D., Vol. 1, 1890.
Erie City, Kies v., E. D., Vol. 32, 1895.
Erie City, Lynch v., E. D., Vol. 46, 1892.
Erie City, Saltman et al. v., W. D., Vol. 4, 1878.
Erie City, Sharp v., E. D., Vol. 19, 1886.
Erie City for Use of Erie Paving Co. v., Moody, E. D., Vol. 27, 1896.
Erie City Iron Works v. Barber & Henderson, E. D., Vol. 11, 1883.
Erie City Iron Works v. Barber et al., E. D., Vol. 17, 1886.
Erie City Iron Works, Wust v., E. D., Vol. 41, 1892.
Erie City Pass. Ry. Co., Fritz v., E. D., Vol. 1, 1892.
Erie City Pass. Ry. Co. et al., Taylor et al., Tr. v., E. D., Vol. 43, 1897.
Erie City Pass. Ry. Co. et al., Willis et al. v., E. D., Vol. 44, 1897.
Erie City Pass. Ry. Co. et al., Willis et al. v., E. D., Vol. 5, 1898.
Erie City, School Dist. v. Fuess, W. D., Vol. 2, 1881.
Erie City, Water Commissioners v. Dunlap, E. D., Vol. 11, 1891.
Erie Co. v. Erie City, E. D., Vol. 23, 1886.
Erie Co. v. Erie Water Works Commissioners, E. D., Vol. 23, 1886.
Erie Co. v. Erie & Western Trans. Co., W. D., Vol. 5, 1878.
Erie Co., Gifford v., E. D., Vol. 39, 1891.
Erie Co., Briggs v., W. D., Vol. 4, 1881.
Erie Co., Foster v., E. D., Vol. 38, 1891.
Erie County Appeal, E. D., Vol. 3, 1888.
Erie Co. Commissioners v. Commonwealth ex rel. Commissioners of Le Boeuf, E. D., Vol. 39, 1889.
Erie Co. Directors of Poor, Mason v., E. D., Vol. 43, 1889.
Erie Co. Mut. Ins. Co. v. Reed, W. D., Vol. 7, 1880.
Erie Dime Savings Loan Co., Blood v., E. D., Vol. 56, 1894.
Erie Dime Sav. Loan Co., Gabel v., W. D., Vol. 4, 1878.
Erie Dime Sav. & Loan Co., Gunnison v., E. D., Vol. 27, 1893.
Erie Dime Sav. & Loan Co., Kepler v., E. D., Vol. 6, 1882.
Erie Dime Sav. & Loan Co. v. Parsons, E. D., Vol. 9, 1884.
Erie Dime Sav. & Loan Co., Steiner v., W. D., Vol. 4, 1881.
Erie Dime Sav. & Loan co., Walker v., W. D., Vol. 9, 1881.
Erie Electric Motor Co., Woeckner v., E. D., Vol. 48, 1895.
Erie Electric Motor Co., Woeckner v., E. D., Vol. 11, 1897.

Erie—Everson.

Erie Electric Motor Co., Woeckner v., E. D., Vol. 3, 1898.
Erie Pass. Ry. Co. v. Shuster, E. D., Vol. 6, 1885.
Erie Ry. Co., Commonwealth v., M. D., Vol. 7, 1881.
Erie Water Works Commissioners, Erie Co. v., E. D., Vol. 23, 1886.
Erie & Pittsburgh R. R. Co. et al. v. Sharpsville R. R. Co., W. D., Vol. 1, 1884.
Erie & Pittsburgh R. R. Co., Gibson v., E. D., Vol. 16, 1874. Misc.
Erie & Pittsburgh R. R. Co. v. Gibson, E. D., Vol. 22, 1883.
Erie & Pittsburgh R. R. Co. v. Johnson, E. D., Vol. 26, 1878. Misc.
Erie & Pittsburgh R. R. Co., Johnson v., E. D., Vol. 17, 1880. Misc.
Erie & Western Trans. Co., Commonwealth v., M. D., Vol. 1, 1884.
Erie & Western Trans. Co., County of Erie v., W. D., Vol. 5, 1878.
Erie & Wyoming Valley Ry., Jones v., E. D., Vol. 31, 1891.
Erie & Wyoming Valley Ry. Co., Jones v., E. D., Vol. 1½, 1894.
Erie & Wyoming Valley R. R. Co., Knowles et ux v., E. D., Vol. 20, 1887.
Erie & Wyoming Valley R. R. Co. v. Smith, E. D., Vol. 25, 1889.
Erie & Wyoming Valley R. R. Co., Welsh v., E. D., Vol. 3, 1897.
Ermentrout v. McDonnel, Admrx. of Catharine Fincher, Decd., E. D., Vol. 14, 1883.
Ermentrout v. Stitzel, E. D., Vol. 9½, 1894.
Ernst, Assigned Estate, E. D., Vol. 13, 1894.
Errett et al., Bedell v., W. D., Vol. 1, 1887.
Ervin et al., Smith v., E. D., Vol. 8, 1895.
Erwin v. Hoch, E. D., Vol. 35, 1887.
Erwin, P. & R. Ry. Co. v., E. D., Vol. 11, 1879.
Erwin et ux, Dorris v., W. D., Vol. 5, 1881.
Esbenshade v. Kellenberger, M. D., Vol. 5, 1880.
Esery et al., Myers v., E. D., Vol. 29, 1890.
Eshenbaugh v. Bricker, W. D., Vol. 11, 1887.
Eshlemann v. Bolenius, E. D., Vol. 46, 1891.
Eshleman v. Lightner, E. D., Vol. 15, 1895.
Eshleman v. Martic Twp., E. D., Vol. 23, 1892.
Eshleman v. Musser, Exr., E. D., Vol. 22, 1898.
Eshleman, Diefenderfer et ux v., E. D., Vol. 14, 1883. Misc.
Eshleman, Diefenderfer et ux v., E. D., Vol. 23, 1885.
Eshleman, Miller v., E. D., Vol. 17, 1886.
Eshelman Appeal, E. D., Vol. 25, 1891.
Eshleman et al. v. Ellmaker et al., E. D., Vol. 23, 1883.
Esling's Appeal, E. D., Vol. 7, 1879.
Essick v. Nat. Bank of Spring City, E. D., Vol. 6, 1885. Misc.
Esterly, Guard. of Margery, Appeal, E. D., Vol. 22, 1885.
Esterly Machine Co. v. Spencer, E. D., Vol. 21, 1891.
Esterly Sons et al., Keiser v., E. D., Vol. 9, 1893.
Estes & Co., Rowland & Co. v., E. D., Vol. 18, 1898.
Etter Admr., Bates Adm. v., M. D., Vol. 3, 1879.
Etter et al. v. Greenawalt, M. D., Vol. 8, 1881.
Etter et al., Lininger et al. v., M. D., Vol. 1, 1882.
Ettinger v. Commonwealth, M. D., Vol. 4, 1881.
Ettinger v. Jones, W. D., Vol. 9, 1890.
Ettinger et al. v. Miller et al., E. D., Vol. 7, 1893.
Euwer v. Henderson, W. D., Vol. 11, 1881.
Eustice v. Plymouth Coal Co., E. D., Vol. 28, 1888.
Euwer v. Vangiesen, W. D., Vol. 5, 1878.
Evans v. Cleary E. D., Vol. 21, 1888.
Evans v. Coventry Mut. Live Stock Ins. Asso. of Chester Co., E. D., Vol. 3, 1881.
Evans v. Diffenderfer, E. D., Vol. 29, 1886.
Evans v. Jenks, W. D., Vol. 7, 1880.
Evans v. Kilgore, W. D., Vol. 7, 1891.
Evans v. Lititz Boro., E. D., Vol. 50, 1894.
Evans v. Maury, E. ,D.Vol. 4, 1886.
Evans v. Phillips, E. D., Vol. 24, 1887.
Evans, Admx. v. Reed, M. D., Vol. 5, 1880.
Evans v. Reading Chemical Fertilizing Co., E. D., Vol. 49, 1893.
Evans v. Russell et al., E. D., Vol. 2, 1872. Misc.
Evans v. Scott, E. D., Vol. 9, 1879.
Evans v. Smith et al., E. D., Vol. 35, 1895.
Evans v. Wilson, W. D., Vol. 5, 1880.
Evans Jr. v. Watts, E. D., Vol. 34, 1898.
Evans, Commonwealth v., E. D., Vol. 15, 1884.
Evans, Commonwealth ex rel. Ferris v., E. D., Vol. 23, 1883.
Evans, Crawford et al. v., W. D., Vol. 10, 1893.
Evans, Evans et al. v., E. D., Vol. 5, 1892.
Evans Assignee, Goodwin v., E. D., Vol. 6, 1889.
Evans Ex., Oberholtzer v., E. D., Vol. 33, 1889.
Evans, Exr., Oberholtzer v., E. D., Vol. 34, 1890.
Evans, Sale et al. v., E. D., Vol. 2, 1867. Misc.
Evans Admr., Schutt v., E. D., Vol. 22, 1885.
Evans, Taylor v., Vol. 63, 1895.
Evans Appeal, W. D., Vol. 20, 1891.
Evans Appeal, E. D., Vol. 24, 1892.
Evans Appeal E. D., Vol. 22, 1893.
Evans Berry, Baum v., E. D., Vol. 3, 1885.
Evans & Co., v. McCormick, E. D., Vol. 6½, 1894.
Evans et al. v. City of Scranton School District, E. D., Vol. 5, 1883.
Evans et al. v. Evans, E. D., Vol. 5, 1892.
Evans et al. v. Lancaster City School Brd., M. D., Vol. 5, 1880.
Evans et al. v. Martin, W. D., Vol. 3, 1880.
Evans et al. v. Willistown Twp. et al., E. D., Vol. 16, 1894.
Evans et al., Bidwell et al. v., E. D., Vol. 31, 1893.
Evans et al., Lehigh Coal & Nav. Co. v., E. D.,
Evans et al., Owens v., W. D., Vol. 13, 1882.
Vol. 21, 1896.
Evans et al., Ross et ux v., W. D., Vol. 2, 1884.
Evans et ux v. McKee W. D., Vol. 17, 1892.
Everett, Decd., In re Estate, E. D., Vol. 14, 1886.
Everett, Lond. & Lancashire Fire Ins. Co. of Liverpool, Eng., v., E. D., Vol. 22, 1890.
Everett, Niagara Ins. Co. of N. Y. v., E. D., Vol. 22, 1890.
Everett, Osborn & Co. v., E. D., Vol. 26, 1883. Misc.
Everett, Osborne et al. v., E. D., Vol. 14, 1888.
Evergreen Ry. Co., Western P. R. R. Co. et al. v., W. D., Vol. 25, 1883.
Everhart v. Everhart, E. D., Vol. 4, 1883.
Everhart v. Nesbitt et al., E. D., Vol. 54, 1896.
Everhart v. Shoemaker, E. D., Vol. 20, 1885.
Everhart et al., Dolph et al. v., E. D., Vol. 17, 1889.
Everitt, Osborne et al. v., E. D., Vol. 7, 1883.
Everitt et al. v. Bailey et al., E. D., Vol. 37, 1892.
Everly, Hopkins et al. v., E. D., Vol. 19, 1892.
Everly et al., Harrison v., E. D., Vol. 18, 1895.
Evers, Decd., In re Estate of, E. D., Vol. 8, 1889.
Evers v. Phila. Traction Co., E. D., Vol. 23, 1896.
Everson et al. v. Rollinson, E. D., Vol. 12, 1887.
Everson et al., McCann v., W. D., Vol. 9, 1879.

Everson—Farrel.

Everson et al., Miles v., W. D., Vol. 11, 1888.
Evilhock et ux v. Phil., Hbg. & Pittsburgh Ry. Co., E. D., Vol. 5½, 1894.
Ewalt St. Bridge Co., Steinmeyer v., W. D., Vol. 11, 1898.
Ewen et al., Kerlin v., E. D., Vol. 45, 1892.
Ewing v. Ewing, W. D., Vol. 10, 1881.
Ewing v. Spalding, E. D., Vol. 33, 1891.
Ewing v. Thompson et al., W. D., Vol. 7, 1881.
Ewing v. Willcox & Gibbs Sewing Machine Co., E. D., Vol. 2, 1885.
Ewing, Ritter, E. D., Vol. 45, 1895.
Ewing Appeal, E. D. Vol. 2, 1847.
Ewing Appeal, E. D., Vol. 2, 1857. Misc.
Ewing's Appeal, W. D., Vol. 1, 1880.
Ewing Appeal, E. D., Vol. 2, 1885.
Ewing Appeal, E. D., Vol. 31, 1892.
Ewing In re Application, E. D., Vol. 45, 1889.
Ewing et al. v. Head, W. D., Vol. 5, 1881.
Ewing et al. v. N. Versailles Twp., W. D., Vol. 1, 1891.
Ewing et al., Commonwealth ex rel. Bigley, E. D., Vol. 32, 1896.
Ewing et al., Head v., W. D., Vol. 11, 1881.
Ewing et al., Exr., Appeal, E. D., Vol. 6, 1889.
Ewing et al. Appeal, W. D., Vol. 16, 1893.
Ewing et ux v. P. C. C. & St. L. Ry. Co., W. D., Vol. 16, 1891.
Excelsior Bld. & Loan Ass. v. Commonwealth, M. D., Vol. 6, 1881.
Express Pub. Co. v. Aldine Press., E. D., Vol. 22, 1889.
Expressmen's Mut. Beneficial Asso., McCullough, Commonwealth v., E. D., Vol. 12, 1889.
Eyerman v. Detweiller et al., E. D., Vol. 7, 1890.
Eyre, Chester City v., E. D., Vol. 32, 1895.
Eyre, Smith v., E. D., Vol. 10, 1891.
Eyre, Smith v., E. D., Vol. 30, 1894.
Eyre In re matter of Estate, E. D., Vol. 7, 1882.
Eyre et al., Anspach & Stanton v., E. D., Vol. 7, 1885.
Eyre et al., Chester City to use of Ross v., E. D., Vol. 61, 1896.
Eyre et al., Ingham v., E. D., Vol. 7, 1882.
Eyre et al. Petition, E. D., Vol. 7, 1882.
Eyre et al. Appeal, E. D., Vol. 5, 1884.
Eyrich, Tyson et al., Tr. v., E. D., Vol. 30, 1890.
Eyster, Chambersburg Woolen Co. v., M. D., Vol. 6, 1881.
Eyster, N. Brit. & Merc. Ins. Co. v., M. D., Vol. 1, 1885.
Eyster et al., Mengas Adm., M. D., Vol. 4, 1879.
Faber v. Carlisle Mfg. Co., E. D., Vol. 3, 1889.
Fabian, Fitzmaurice v., E. D., Vol. 36, 1891.
Faester et al., v. Roumfort., M. D., Vol. 1, 1882.
Fagely & Co. v. Sunbury Fire Ins. Co., M. D., Vol. 5, 1879.
Fagley et al., Juniata Limestone Co. v., E. D., Vol. 17, 1898.
Fahnestock Appeal, M. D., Vol. 2, 1883.
Fahnestock v. Fahnestock et al., W. D., Vol. 20, 1892.
Fahnestock et al., Fahnestock v., M. D., Vol. 20, 1892.
Fahnestock et al. v. Howell, M. D., Vol. 3, 1879.
Fahnestock, Decd., Estate, E. D., Vol. 26, 1891.
Fahnestock v. Speer et al., W. D., Vol. 11, 1879.
Fahnestock v. Wilson, W. D., Vol. 5, 1880.
Fahrig, Wade v., E. D., Vol. 10, 1883.
Fair v. City of Phila., E. D., Vol. 2, 1879.
Fair, First Nat. Bank of Warren, Pa., v., E. D., Vol. 22, 1889.
Fair et ux v. Penn. R. R. Co., E. D., Vol. 35, 1888.
Fairchild's Admrs., Carey v., E. D., Vol. 25, 1887.
Fairchild, Fairchild v., E. D., Vol. 29, 1887.
Fairchild v. Fairchild, E. D., Vol. 29, 1887.
Fairchild et al., Barker v., E. D., Vol. 2½, 1894.
Fairchild et al., Dunbar Furnace Co. v., E. D., Vol. 7, 1888.
Fairchild et al., Dunbar Furnace Co. v., E. D., Vol. 4, 1889.
Fairchild et al. v. Dunbar Furnace Co., E. D., Vol. 45, 1889.
Fairchild v. Phila., Wilmington and Balt. R. R. Co., E. D., Vol. 1, 1892.
Fairchild, Rhees v., E. D., Vol. 11, 1894.
Fairfield v. McClure et al., W. D., Vol. 1, 1892.
Fairfield et al. v. Phillipsburg Coal, Iron and Oil Co. et al., E. D., Vol. 1, 18... Misc.
Fairfield Twp. Overseers of Poor, Montoursville Boro. Overseers of Poor v., E. D., Vol. 9, 1885. Misc.
Fairfield v. Wyoming Val. Coal Co., E. D., Vol. 32, 1891.
Fairlamb v. Hempshire, E. D., Vol. 12, 1879.
Fairlawn Coal Co. v. Scranton City, E. D., Vol. 29, 1892.
Fairmount Coal and Iron Co. and Central Iron Works Appeal, E. D., Vol. 10, 1884.
Fairview Coal Co. of Balt. City v. Hay, E. D., Vol. 29, 1888.
Faith & Co., Connelly v., E. D., Vol. 36, 1898.
Fall Brook Coal Co., Commonwealth v., M. D., Vol. 2, 1893.
Fall Brook Ry. Co., Commonwealth v., M. D., Vol. 4, 1891.
Falk v. Lee et al., W. D., Vol. 2, 1880.
Falk, Waldhoeffer v., E. D., Vol. 14, 1884.
Falkenhagen, De Morat v., E. D., Vol. 12, 1892.
Fallon, Wingerd v., M. D., Vol. 1, 1880.
Falson, Dillon v., W. D., Vol. 14, 1893.
Fanker v. Anderson et al., W. D., Vol. 12, 1895.
Fanning et ux, Pottstown Iron Co. v., E. D., Vol. 6, 1885.
Farabee v. McKerrikan, W. D., Vol. 1, 1895. Misc.
Fareira v. Gabell, E. D., Vol. 11, 1879.
Farley v. Harris et al., Rec., E. D., Vol. 31, 1897.
Farley v. Phil. Traction Co., E. D., Vol. 41, 1889.
Farmers' and Breeders' Mut. Live Stock Ins. Assn. of U. S. Appeal, W. D., Vol. 3, 1890.
Farmers' Dep. Nat. Bk. of Pbg. v. Penn. Bk., W. D., Vol. 10, 1888.
Farmers' and Mechanics' Bank, East Birmingham, v. 3d Nat. Bk., Pbg., W. D., Vol. 12, 1894.
Farmers' and Mechanics' Institute of Northampton Co., Richards v., E. D., Vol. 45, 1892.
Farmers' and Mechanics' Institute of Northampton Co., Zearfoss v., E. D., Vol. 45, 1892.
Farmers' and Mechanics' Mut. Fire Ins. Co., Smith v., E. D., Vol. 8, 1879.
Farmers' Mut. Ins. Co., Pa. v. Barr et ux, M. D., Vol. 5, 1880.
Farmers' Mut. Ins Co. v. Wenger, M. D., Vol. 2, 1879.
Farmers' Mut. Ins. Co. of Lancaster Co. v. Mylin. E. D., Vol. 42, 1888.
Farmers' Mut. Ins. Co. of Lancaster Co. v. New Holland Twp. Road Co., E. D., Vol. 11, 1888.
Farnum, decd., Estate of, E. D., Vol. 23, 1896.
Farnum, decd., Estate of, E. D., Vol. 36, 1898.
Farquhar v. McAlery, E. D., Vol. 36, 1891.
Farquhar, Jones, Admr. v., E. D., Vol. 56, 1897.
Farr v. Boston, E. D., Vol. 18, 1892.
Farr et al., Leach et ux v., E. D., Vol. 2, 1867. Misc.
Farr et ux et al., Leach et ux v., E. D., Vol. 1, 1867. Misc.
Farrel et al., Fell, et al. v., E. D., Vol. 27, 1890.
Farrel et al., Righter et al. v., E. D., Vol. 27, 1890.

Farrell—Ferguson.

Farrell et ux, Palmer et al. v., E. D., Vol. 31, 1888.
Farren & Co. v. Mintzer et al., E. D., Vol. 31, 1887.
Farren v. Ward, W. D., Vol. 3, 1878.
Farwell v. Kohler, M. D., Vol. 6, 1881.
Fassett Appeal v., E. D., Vol. 23, 1895.
Fassett et al., Hedden et ux v., E. D., Vol. 6, 1888.
Fatzinger, Franklin Savings Bank to Use of Miller, Assignee v., E. D., Vol. 14, 1883. Misc.
Faucett v. Harris, E. D., Vol. 5, 1893.
Faucett v. Harris et al., E. D., Vol. 33, 1898.
Faulstick Estate, Klein v., E. D., Vol. 5, 1897.
Faulstick, decd., Estate, Klein v., E. D., Vol. 5, 1892. Misc.
Faunce v. Angier, W. D., Vol. 5, 1878.
Faunce v. Phila. City, E. D., Vol. 7, 1896.
Fausold, Schive et ux v., E. D., Vol. 18, 1890.
Faust Appeal, E. D., Vol. 10, 1890.
Faust, Close and Maurer v., E. D., Vol. 33, 1887.
Fawcett et al., Aultman et al. v., W. D., Vol. 13, 1881.
Fawcett et al., Aultman et al. v., W. D., Vol. 13, 1881.
Fawcett et al. v. Aultman et al., W. D., Vol. 13, 1881.
Fawkes, decd., In re Estate, E. D., Vol. 17, 1887.
Fawn Twp., Heister et ux v., W. D., Vol. 20, 1898.
Fayette Co., Batten v., E. D., Vol. 22, 1885.
Fayette Co., Butz v., E. D., Vol. 46, 1895.
Fayette Co., Morrison v., E. D., Vol. 36, 1889.
Fayette Co., In re Road Leading to a Point on Grant St. in Boro. of Bellevernon, E. D., Vol. 3, 1884.
Fayette Co., Campbell v., E. D., Vol. 25, 1889.
Fayette Co. Mut. Fire Ins. Co. v. Neel et al., W. D., Vol. 3, 1878.
Fayette County v. Laing, E. D., Vol. 43, 1889.
Fayette Co., Wilhelm v., E. D., Vol. 46, 1895.
Fayette Fuel Gas Co., Whitman v., E. D., Vol. 13, 1891.
Fay Gas Fixture Co. v. Welsbach Light Co., E. D., Vol. 3, 1898.
Feagley v. Norbeck & Miley, E. D., Vol. 33, 1889.
Fearn, Admx. v. West Jersey Ferry Co., E. D., Vol. 33, 1890.
Feather et ux v. Reading City, E. D., Vol. 2, 1893.
Federal St. and Pleasant Val. Ry. Co. Appeal, W. D., Vol 7, 1891.
Federal St. and Pleasant Valley Ry. v. Gibson, W. D., Vol. 7, 1880.
Federal St. and Pleasant Val. Ry. Co. v., City of Pittsburgh, W. D., Vol. 23, 1883.
Federal St. and Pleasant Valley Pass. Ry. v., Winter, W. D., Vol. 8, 1892.
Federal St. and Pleasant Val. Pass. Ry. Co., City of Allegheny v., W. D., Vol. 12, 1896.
Federal St. and Pleasant Val. Pass. Ry. Co., Gilmore et al. v., W. D., Vol. 8, 1892.
Federal St. and Pleasant Valley Pass. Ry. Co., Greeley v., W. D., Vol. 17, 1892.
Federal St. and Pleasant Val. Pass. Ry. Co., McIntyre v., W. D., Vol. 8, 1894.
Fedaral St. and Pleasant Val. Pass. Ry. Co., McMillan v., W. D., Vol. 7, 1895.
Federal St. and Pleasant Val. Pass. Ry. Co., Peters v., W. D., Vol. 8, 1894.
Federal St. and Pleasant Val. Pass. Ry. Co., Woefel v., W. D., Vol. 6, 1897.
Fee v. Columbus Borough, E. D., Vol. 16, 1895.
Fees v. Walter, E. D., Vol. 33, 1892.
Feger, Gravenstine v., E. D., Vol. 15, 1885.
Fegley et al. v. MacDonald, E. D., Vol. 10, 1879.
Fehler, Batdorff v., E. D., Vol. 1, 1887.
Fehr, Graver v., W. D., Vol. 3, 1880.
Fehr, Graver v., E. D., Vol. 20, 1885.
Feilg et al. v. Meyers, E. D., Vol. 11, 1882.
Feig et al. v. Meyers, E. D., Vol. 30, 18... Misc.
Felder v. Boro. of Braddock, W. D., Vol. 4, 1895.
Felix et al., Frame v., E. D., Vol. 27, 1895.
Fell v. Bennett, E. D., Vol. 22, 1885.
Fell v. Brown, E. D., Vol. 13, 1886.
Fell, Exr., Clark Bros. & Co. v., E. D., Vol. 17, 1890.
Fell et al. v. Farrell et al., E. D., Vol. 27, 1890.
Fell, Smith v., E. D., Vol. 28, 1886.
Fell, Smith v., E. D., Vol. 25, 1886.
Fell et al., Wolfinger, Ex. v., E. D., Vol. 27, 1898.
Fellows v. Smith et al., E. D., Vol. 37, 1898.
Fellows et al. Appeal, W. D., Vol. 4, 1892.
Fellows et al. Appeal, E. D., Vol. 3, 1879.
Fellows et al. v. Loomis et al., E. D., Vol. 7, 1895.
Fellows et al. v. Loomis et al., E. D., Vol. 5, 1892.
Felpel v. Hershour, E. D., Vol. 7, 1889.
Felt & Co. v. Cook et al., M. D., Vol. 6, 1880.
Felton v. Felton et al., E. D., Vol. 5, 1896.
Felton et al., Felton v., E. D., Vol. 5, 1896.
Felton et al., Tully v., E. D., Vol. 15, 1896.
Felton et al., Tully v., E. D., Vol. 14, 1896.
Felts v. Del., Lack. and Western Ry. Co., E. D., Vol. 5, 1895.
Felts v. Del., Lack. & Western R. R. Co. et al., E. D., Vol. 28, 1898.
Felts v. Del., Lack. & Western Ry. Co., E. D., Vol. 44, 1894.
Felts Appeal, E. D., Vol. 10, 1888.
Felts, Hoysradt v., E. D., Vol. 10, 1888.
Felty v. Calhoon, W. D., Vol. 16, 1891.
Felty v. Calhoon, W. D., Vol. 11, 1890.
Felty v. Deaven, E. D., Vol. 18, 1895.
Feltyberger, McMasters, W. D., Vol. 11, 1892.
Fenderick et al., Kaiser v., W. D., Vol. 7, 1881.
Fenimore, Wilson & Fenimore v., E. D., Vol. 1, 1886.
Fenn v. Dickey et al., W. D., Vol. 7, 1896.
Fenn et al., Bower v., M. D., Vol. 3, 1879.
Fenn et ux v. Early et al., E. D., Vol. 23, 1886.
Fennell v. Guffey, W. D., Vol. 20, 1893.
Fennell v. Guffey, W. D., Vol. 14, 1890.
Fennell v. Guffey, W. D., Vol. 14, 1892.
Fennell v. Harris et al., Rec., E. D., Vol. 2, 1897.
Fennell et al., Kuhns v., W. D., Vol. 2, 1888.
Fenner v. Luzerne Co., E. D., Vol. 33, 1895.
Fenner Appeal, E. D., Vol. 37, 1894.
Fenstermacher Appeal, E. D., Vol. 63, 1895.
Fenstemacher, Bachman v., E. D., Vol. 27, 18... Misc.
Fenstermacher, Bachman & Co. v., E. D., Vol. 14, 1885.
Fenton v. Fisher, E. D., Vol. 25, 1883.
Ferber, Scranton City v., W. D., Vol. 1, 1880.
Fereday et al. v. Mankedick, W. D., Vol. 12, 1895.
Fergus, Barford v., W. D., Vol. 17, 1894.
Ferguson v. Bloom et al., E. D., Vol. 18, 1891.
Ferguson v. City of Pbg. et al., W. D., Vol. 22, 1883.
Ferguson v. Quinn, W. D., Vol. 14, 1888.
Ferguson v. Yard et al., E. D., Vol. 36, 1894.
Ferguson v. Rafferty, E. D., Vol. 28, 1888.
Ferguson v. Lauterstein, E. D., Vol. 41, 1894.
Ferguson's Appeal, E. D., Vol. 3, 1886.
Ferguson Appeal, W. D., Vol. 3, 1890.
Ferguson Appeal, E. D., Vol. 14, 1895.
Ferguson, Bloom v., E. D., Vol. 2, 1882.
Ferguson, Commonwealth v., W. D., Vol. 1, 1890.
Fergusson Bro. v. Anglo-American Telegraph Co., E. D., Vol. 43, 1895.
Ferguson et al. v. Anglo-American Tel. Co., E. D., Vol. 36, 1892.
Ferguson, Mahaffey v., E. D., Vol. 14, 1892.
Ferguson, Spalding v., W. D., Vol. 17, 1893.

Fernsler—Fine.

Fernsler et al. v. Church Council Evangelical Lutheran Church, Brickersviele, E. D., Vol. 29, 1886.
Fernsler et al. v. Seibert et al., E. D., Vol. 28, 1886.
Fernstermacher, Beckman & Co. v., E. D., Vol. 16, 1879.
Fernwood Masonic Hall Assn. et al., v. Jones et ux, E. D., Vol. 16, 1879. Misc.
Fernwood Masonic Hall Assn. et al. v. Jones et ux, E. D., Vol. 10, 1882.
Ferree Appeal, E. D., Vol. 13, 1879.
Ferree, Wyckoff et al. v., E. D., Vol. 13, 1895.
Ferrell et al., Henderson v., W. D., Vol. 4, 1897.
Ferris, Jackson and Kirkenstall v., E. D., Vol. 3, 1881.
Ferris et al., Jackson et al. v., E. D., Vol. 6, 1886.
Fesmire et al. Appeal, E. D., Vol. 15, 1889.
Fesmyer et al. v. Shannon et al., E. D., Vol. 14, 1891.
Fessenden, decd., In re Estate, E. D., Vol. 3, 1895.
Fetherman, Exer., Appeal, E. D., Vol. 3, 1897.
Fetterman, Herron et ux v., E. D., Vol. 8, 1884.
Fetterman, Robison v., E. D., Vol. 13, 1888.
Fick, Hartman v., E. D., Vol. 11½, 1894.
Fick, P. R. R. Co. v., W. D., Vol. 1, 1893.
Fickes, Long v., M. D., Vol. 1, 1884.
Fichthorn et al., Good et al. v., E. D., Vol. 42, 1891.
Fidelity & Casualty Co. of N. Y., Reed's Sons v., E. D., Vol. 27, 1898.
Fidelity & Casualty Co. of N. Y., Phillipsburg Horse Car Co. v., E. D., Vol. 47, 1894.
Fidelity Ins. Co. v. Miller, E. D., Vol. 9, 1879.
Fidelity Ins., Trust & Safe Dep. Co. Appeal, E. D., Vol. 57, 1895.
Fidelity Ins., Trust & Safe Dep. Co., Exr., Appeal, E. D., Vol. 29, 1898.
Fidelity Ins., Trust & Safe Dep. Co. Appeal, E. D., Vol. 2, 1884.
Fidelity Ins., Trust & Safe Dep. Co. Appeal, W. D., Vol. 8, 1880.
Fidelity Ins., Trust & Safe Dep. Co. et al., Tr., Appeal, E. D., Vol. 47, 1897.
Fidelity Ins., Trust & Safe Dept. Co. Appeal, E. D., Vol. 18, 1887.
Fidelity Ins., Trust Etc. Co. v. Phila. Trust Safe Dep. & Ins. Co., E. D., Vol. 18, 1895.
Fidelity Ins., Trust & Safe Dep. Co. v. Martin, E. D., Vol. 19, 1881. Misc.
Fidelity Ins., Trust & Safe Dep. Co. et al., Lennig et al. v., E. D., Vol. 2, 1884.
Fidelity Ins., Trust Co., German American Title & Trust Co. v., E. D., Vol. 34, 1889.
Fidelity Ins., Trust & Safe Dep. Co., Koecker v., E. D., Vol. 19, 1883.
Fidelity Ins., Trust & Safe Dep. Co. v. Byrnes, E. D., Vol. 6, 1894.
Fidelity Ins., Trust & Safe Dep. Co. Tr., Chestnut St. Nat. Bank v., E. D., Vol. 9, 1898.
Fidelity Ins. Trust & Safe Dep. Co. v. Gazzam, E. D., Vol. 22, 1893.
Fidelity Ins., Trust & Safe Dep. Co. v. Commonwealth Title, Ins. & Trust Co., E. D., Vol. 52, 1894.
Fidelity Ins., Trust & Safe Dep. Co., Reed et al. v., E. D., Vol. 14, 1885.
Fidelity Ins., Trust & Safe Dep. Co. Tr., v. Martin, E. D., Vol. 19, 1881. Misc.
Fidelity Ins., Trust & Safe Dep. Co. v. City of Philadelphia, E. D., Vol. 10, 1884.
Fidelity Ins., Trusts & Safe Dep. Co. v. City of Scranton, W. D., Vol. 1, 1880.
Fidelity Ins., Trust & Safe Dep. Co. et al. v. City of Scranton, E. D., Vol. 4, 1882.
Fidelity Ins., Trust & Safe Dep. Co. v. W. Penn & Shenango R. R. Co. et al., W. D., Vol. 15, 1890.
Fidelity Ins., Trust & Safe Dep. Co. Admrs. v. Wurfflein, E. D., Vol. 8, 1884.
Fidelity Ins., Trust & Safe Dep. Co. v. W. Penn & Shenango R. R. Co. et al., W. D., Vol. 10, 1888.
Fidelity Ins., Trust & Safe Dep. Co., Fidelity Ins., Trust & Safe Dep. Co. Tr. v., E. D., Vol. 44, 1895.
Fidelity Ins., Trust & Safe Dep. Co. Tr. v. Fidelity Ins., Trust & Safe Dep. Co., E. D. Vol. 44, 1895.
Fidelity Ins. Trust & Safe Dep. Co. v. Fridenberg, E. D., Vol. 38, 1895.
Fidelity Mut. Life Asso. Appeal, E. D., Vol. 54, 1894.
Fidelity Mut. Aid Ass. v. Bingham, E. D., Vol. 10, 1883.
Fidelity Mut. Life Asso. v. Hermany et al., E. D., Vol. 4, 1888.
Fidelity Mut. Aid Asso. v. Leidig, E. D., Vol. 24, 1883.
Fidelity Mut. Life Asso. of Phila., Fisher v., E. D., Vol. 56, 1897.
Fidler, Boro. of McKeesport v., W. D., Vol. 12, 1891.
Fidler v. Hershey, M. D., Vol. 3, 1879.
Fidler et al. v. Lash et ux, E. D., Vol. 47, 1889.
Fidler et ux v. John, E. D., Vol. 53, 1895.
Fidelity Title & Trust Co. Admr. v. Bell et al., W. D., Vol. 7, 1898.
Fidelity Title & Trust Co., People's Natural Gas Co. v., W. D., Vol. 8, 1891.
Fidelity Title & Trust Co. v., Schenley Park & Highlands Ry. Co., W. D., Vol. 7, 1898.
Fidelity Title & Trust Co. v. Weitzel, W. D., Vol. 20, 1892.
Fidelity Title & Trust Co. v. Ins. Co. of N. A., W. D., Vol. 15, 1888.
Fidelity Title & Trust Co., Niagara Fire Ins. Co. of N. Y., v., W. D., Vol. 15, 1888.
Fife, Decd., In re Estate, W. D., Vol. 21, 1883.
Fife et ux v. Miller, W. D., Vol. 17, 1894.
Fife et al., Union Sav. & Dep. Bank et al., v., W. D., Vol. 5, 1881.
Fife, Union Sav. & Dep Bk. et al. v., W. D., Vol. 8, 1884.
Fife, Ward v., W. D., Vol. 13, 1881.
Fifth Ave. & High St. Bdg. C., Gibson v., W. D., Vol. 1, 1898.
Fifth Ave & High St. Bdg. Co., White Ex v., W. D., Vol. 1, 1898.
Fifth Ave. & High St. Bridge Co., Shans v., W. D., Vol. 22, 1898.
Fifth Mut. Bldg. Soc. of Manayunk v. Holt, E. D., Vol. 34, 1897.
Fiegenspan v. Dreisigacker, E. D., Vol. 25, 1898.
Field, West Phil. Nat. Bank v., E. D., Vol. 26, 1891.
Fierst, Pbg., Cinn. & St. L. Ry. Co. v., W. D., Vol. 7, 1880.
Filbert, McFerran v., E. D., Vol. 10, 1882.
Filbert et al. v. Bickel et al., E. D., Vol. 9, 1879.
Filbert et al. v. Phil. City, E. D., Vol. 8, 1897.
Fillman v. Ryon, E. D., Vol. 32, 1894.
Finan, Bradford Co. et al. v., E. D., Vol. 7, 1888.
Finch v. Redding, E. D., Vol. 31, 1893.
Finch, Lang v., E. D., Vol. 50, 1894.
Finch Mfg. Co. v. Stirling Co., E. D., Vol. 45, 1897.
Finch Mfg. Co. v. Stirling Co., E. D., Vol. 46, 1897.
Finch v. White, E. D., Vol. 33, 1898.
Fine, Sniffin v., E. D., Vol. 7, 1884

Fineburg—Flanagan.

Fineburg v. Second & Third Streets Pass. Ry. Co., E. D., Vol. 1, 1897.
Fink v. Farmer's Bank, M. D., Vol. 1, 1896.
Fink v. Smith, M. D., Vol. 1, 1895.
Fink et al., E. D., Vol. 21, 1886.
Fink et al., Nat. Bldg. & Savings Asso. v., E. D., Vol. 6, 1897.
Fink, Wm., Decd., Estate, E. D., Vol. 4, 1892.
Finke & Co. et al., Conestoga Cigar Co. v., E. D., Vol. 13, 1890.
Fink's Appeal, M. D., Vol. 6, 1880.
Finly, Laughlin v., E. D., Vol. 2, 1879.
Finley v. City of Pittsburgh, W. D., Vol. 13, 1887.
Finley, Sweigert v., E. D., Vol. 46, 1891.
Finley, Gillion v., E. D., Vol. 8, 1887. Misc.
Finley et al. Exrs., Bruner v., E. D., Vol. 30, 1897.
Finley, Gillion v., Vol. 8, 1887.
Finly, Laughlin v., E. D., Vol. 9, 1879.
Finley, Willis & Co. v., W. D., Vol. 9, 1895.
Finn.e tal. v. Ehive, E. D., Vol. 29, 1889.
Finn, Strickland v., E. D., Vol. 20, 1883.
Finnegan v. Foster Twp., E. D., Vol. 40, 1894.
Finnegan v. Foster Twp., E. D., Vol. 41, 1893.
Finney Appeal, E. D., Vol. 23, 1886.
Finney et al., Rowand, Jr., v., W. D., Vol. 9, 1881.
Fire Asso. of Phil., Caldwell v., E. D., Vol. 18, 1896.
Fire Ass. of Phil., Freedman v., E. D., Vol. 60, 1895.
Fire Asso. of Phil. et al., Haverford Loan & Build. Asso. of Phil. v., E. D., Vol. 36, 1896.
Fire Ins. Patrol of Phil., Boyd et al. v., E. D., Vol. 22, 1888.
Fire Asso. of Phil., Burson v., E. D., Vol. 24, 1889.
Firemen's Ins. Co. of Chicago, Roberts v., Vol. 12, 1894.
Firestone, Christ v., E. D., Vol. 26, 1887.
Firemen's Ins. of Chic., Ill., Strunk v., E. D., Vol. 28, 1894.
Firey v. Powell, M. D., Vol. 8, 1881.
Firmin v. Firmin, E. D., Vol. 7, 1873. Misc.
Firmin v. Firmin, E. D., Vol. 27, 1873. Misc.
Firmin's Appeal, E. D., Vol. 4, 1884.
Firmstone et al. v. Spaeter, E. D., Vol. 31, 1892.
Firth et al. v. Hamill, E. D., Vol. 5, 1895.
Firth et al., Hamill et al. v., E. D., Vol. 8, 1896.
First Presbyterian Congregation of Boro. of Easton v. Smith et al., E. D., Vol. 23, 1894.
First Universalist Soc. of Berks Co., Zell et al. v., E. D., Vol. 23, 1887.
Firth v. Callahan, W. D., Vol. 7, 1893.
Firth v. Preston, E. D., Vol. 7, 1883.
Fischer Appeal, E. D., Vol. 18, 1895.
Fischer v. Catawissa Ry. Co., E. D., Vol. 41, 1895.
Fischer v. Dalmas, E. D., Vol. 40, 1895.
Fischer, Decd., In re Estate, W. D., Vol. 14, 1898.
Fischer et ux v. Camden & Phil. Steamboat Ferry Co., E. D., Vol. 27, 1888.
Fiscus et al., Frick v., W. D., Vol. 14, 1894.
Fish et al. v. Keeney et al., M. D., Vol. 5, 1879.
Fishburn's Appeal, M. D., Vol. 7, 1881.
Fisher v. Am. Reduction Co., W. D., Vol. 14, 1898.
Fisher v. Ball & Co., W. D., Vol. 7, 1880.
Fisher v. Del. & Hudson Canal Co., E. D., Vol. 16, 1893.
Fisher v. Fidelity Mutual Life Asso. of Phila., E. D., Vol. 56, 1897.
Fisher v. Fisher, W. D., Vol. 12, 1882.
Fisher Appeal, E. D., Vol. 55, 1895.
Fisher Appeal, E. D., Vol. 12, 1890.
Fisher Appeal, W. D., Vol. 9, 1884.
Fisher v. Hart, E. D., Vol. 12, 1890.
Fisher v. Hestonville, Mantua & Fairmount Pass. Ry. Co., E. D., Vol. 33, 1897.
Fisher v. Kauffman, E. D., Vol. 36, 1895.
Fisher v. King, E. D., Vol. 46, 1892.
Fisher v. Kutztown Sav. Bk., E. D., Vol. 32, 18... Misc.
Fisher v. Kutztown Sav. Bk., E. D., Vol. 23, 1888.
Fisher v. Moser et al., E. D., Vol. 23, 1888.
Fisher v. Moyer or Boyer, E. D., Vol. 1, 1886.
Fisher v. Olive Branch Lodge, E. D., Vol. 7, 1887.
Fisher v. O'Donnel et ux, E. D., Vol. 57, 1893.
Fisher v. Penn. R. R. Co., E. D., Vol. 36, 1889.
Fisher v. Paxson et al., Rec., E. D., Vol. 9, 1897.
Fisher In re Petition, W. D., Vol. 2, 1896.
Fisher v. Scharadin, E. D., Vol. 3, 1896.
Fisher v. Scharadin, E. D., Vol. 63, 1896.
Fisher, Westmoreland Co. v., W. D., Vol. 3, 1895.
Fisher, Mercer Home for Disabled Clergymen of Presbyterian Faith v., E. D., Vol. 27, 1894.
Fisher et al., Hagerty et al. v., M. D., Vol. 1, 1880.
Fisher et al. v. Cambria Iron Co., W. D., Vol. 4, 1878.
Fisher, Sr., et al. v. Hartman et al., W. D., Vol. 13, 1894.
Fisher, Fisher v., W. D., Vol. 12, 1882.
Fisher, Fenton v., E. D., Vol. 25, 1883.
Fisher, Jackson et al. Exrs. v., E. D., Vol. 23, 1883. Misc.
Fisher, Jackson et al. v., E. D., Vol. 25, 1883.
Fisler Tr. v. Stewart, E. D., Vol. 24, 1898.
Fisk v. Equitable Aid Union, W. D., Vol. 1, 1887.
Fiske & Co. v. First Nat. Bank of Butte, Montana, E. D., Vol. 8, 1889.
Fiss et al., Prov. Life & Trust Co. v., E. D., Vol. 32, 1891.
Fithian's Appeal, E. D., Vol. 4, 1879.
Fithian v. Jones, E. D., Vol. 4, 1879.
Fitler, Commonwealth v., E. D., Vol. 35, 1891.
Fitler et al., Commonwealth ex rel. Northwestern Rapid Transit Ry. Co. v., E. D., Vol. 9, 1890.
Fitler, Garden City Nat. Bank v., E. D., Vol. 22, 1893.
Fitz, Hornbecker et al. v., M. D., Vol. 1, 1883.
Fitzgerald v. City of Phila., E. D., Vol. 5, 1884.
Fitzgerald v. Elliott, E. D., Vol. 37, 1894.
Fitzmaurice v. Fabian, E. D., Vol. 36, 1891.
Fitzpatrick v. Engard et al., E. D., Vol. 24, 1896.
Fitzpatrick, Galey v., E. D., Vol. 19, 1895.
Fitzpatrick, Holmes v., E. D., Vol. 56, 1895.
Fitzpatrick, Jellyman v., E. D., Vol. 5, 1882.
Fitzpatrick, Kirby v., E. D., Vol. 26, 1895.
Fitzpatrick, Riley v., E. D., Vol. 35, 1894.
Fitzpatrick Appeal, E. D., Vol. 6, 1895.
Fitzpatrick et al., Commonwealth v., E. D., Vol. 31, 1888.
Fitzpatrick et ux v. Darby Boro. Burgess & Town Council, E. D., Vol. 57, 1897.
Fitzpatrick et al., Norristown Burgess & Town Council v., W. D., Vol. 5, 1880.
Fitzpatrick et al., Rhoads et al. v., E. D., Vol. 6, 1895.
Fitzsimmons v. Robb, W. D., Vol. 21, 1895.
Fitzsimmons v. Safe Dep. & Trust Co., W. D., Vol. 17, 1898.
Fitzwater v. Kirk et al., E. D., Vol. 32, 1894.
Fitzwater Appeal, W. D., Vol. 5, 1880.
Fix v. Deem & Hoffman, E. D., Vol. 25, 1883.
Flacke v. Commonwealth, E. D., Vol. 33, 1882. Misc.
Flanagan Admr. v. Nash, E. D., Vol. 19, 1897.

Flanagan—Forbes.

Flanagan, Duncan v., E. D., Vol. 7, 1885.
Flanagan v. Phil., Wilmington & Balto. R. R. Co., E. D., Vol. 5, 1897.
Flanagan v. People's Pass. Ry. Co., E. D., Vol. 38, 1894.
Flanigan v. Flanigan, E. D., Vol. 10, 1886.
Flanigan, Flanigan v., E. D., Vol. 10, 1886.
Flanigan, Penna. R. R. Co. v., E. D., Vol. 14, 1886.
Flannery v. Jones et al., E. D., Vol. 41, 1896.
Flannery et al. Appeal, W. D., Vol. 19, 1896.
Flannery Bros. v. State Mut. Fire Ins. Co. of Hbg., Pa., E. D., Vol. 24, 1896.
Flannigan, Shamokin Boro. v., E. D., Vol. 1, 1893.
Flattery v. Flattery, W. D., Vol. 9, 1879.
Fleek v. Fleek, E. D., Vol. 2, 1883.
Fleek v. Zillhaver, E. D., Vol. 22, 1887.
Fleek, Smith v., E. D., Vol. 2, 1883.
Flegal v. Hoover et al., E. D., Vol. 49, 1893.
Flegal, Hoar & Co. v., M. D., Vol. 7, 1881.
Fleisher, Dunbar v., E. D., Vol. 3, 1886.
Fleishman v. Neversink Mt. R. R. Co., E. D., Vol. 12, 1896.
Fleishman, Raud v., E. D., Vol. 13, 1879.
Fleming v. City of Lock Haven, E. D., Vol. 11, 1882.
Fleming v. City of Lock Haven, E. D., Vol. 33, 18... Misc.
Fleming v. Lock Haven, E. D., Vol. 10, 1882.
Fleming Appeal, W. D., Vol. 13, 1897.
Fleming v. Ogden et al., W. D., Vol. 21, 1891.
Fleming v. P. C. C. & S. L. Ry. Co., W. D., Vol. 1, 1893.
Fleming Petition, E. D., Vol. 23, 1888.
Fleming, Shaw et al. v., E. D., Vol. 36, 1891.
Flemington Borough In re Incorporation of, E. D., Vol. 7½, 1894.
Fleming, Camden and Atlantic R. R. Co. v., E. D., Vol. 13, 1883.
Fleming, decd., Executors' Appeal, W. D., Vol. 20, 1893.
Fleming, Est. of, Bunting v., E. D., Vol. 13, 1883.
Fleming et al., Wallace v., W. D., Vol. 26, 1883.
Fleming et al., Commonwealth v., W. D., Vol. 11, 1893.
Fleming et ux v. Penn. R. R. Co., E. D., Vol. 26, 1890.
Fleming et al., Cornman, Grd. v., M. D., Vol. 13, 1894.
Fleming, Shaw et al. v., E. D., Vol. 40, 1895.
Fleming, Shaw & Broadbent v., E. D., Vol. 17, 1888.
Fleming v. City of Lock Haven, E. D., Vol. 33, 18...
Fleming Appeal, W. D., Vol. 10, 1884.
Fletcher Appeal, E. D., Vol. 38, 1888.
Fletcher et al. v. Phila. Traction Co., E. D., Vol. 16, 1898.
Fletcher et al., Commonwealth ex rel. McAndrew et al. v., E. D., Vol. 7, 1897.
Fletcher, Ellinger v., W. D., Vol. 8, 1886.
Flick et al. v. Forest Oil Co., W. D., Vol. 18, 1898.
Flickwir, decd., Estate of, E. D., Vol. 19, 1890.
Flickinger, Hickernell et al. v., M. D., Vol. 3, 1879.
Flinn, Reighard et al. v., W. D., Vol. 3, 1898.
Flisher v. Allen, Jr., E. D., Vol. 21, 1891.
Floersheim et al, Gray v., W. D., Vol. 15, 1894.
Florence Oil Co., Harrington et al. v., W. D., Vol. 8, 1896.
Flory, Besecher v., E. D., Vol. 56, 1895.
Flory v. Heller, Ex., E. D., Vol. 27, 1889.
Flory v. Houck et al. Tr., E. D., Vol. 29, 1897.
Flower, Balt. and Phila. R. R. Co. v., E. D., Vol. 4, 1889. Misc.
Flowers, Riggs v., W. D., Vol. 11, 1881.
Floyd v. P. & R. Ry. Co., E. D., Vol. 43, 1894.
Floyd Appeal, W. D., Vol. 4, 1892.
Floyd et al., Murtland v., W. D., Vol. 20, 1892.
Flynn v. Equitable Sav. Fund and Build. Asso., W. D., Vol. 8, 1880.
Flynn et al., Ben. Franklin Ins. Co. v., W. D., Vol. 2, 1881.
Flynn, In re Contested Election of, E. D., Vol. 34, 1896.
Fockler v. Liberty Twp. School Dist., M. D., Vol. 2, 1880.
Focht, Riegelman v., E. D., Vol. 47, 1891.
Focht, Riegelman v., E. D., Vol. 46, 1891.
Focht v. Rosenbaum, E. D., Vol. 22, 1896.
Fockler et al., Siebrandt et al. v., W. D., Vol. 20, 1883.
Fodell v. Ancient Order of United Workmen et al., E. D., Vol. 19, 1898.
Foerderer, Battery v., E. D., Vol. 45, 1894.
Fogg et al., Mendinhall v., E. D., Vol. 29, 1888.
Fogel et al. v. Schall, E. D., Vol. 15, 1885. Misc.
Fogel et ux v., Schall, E. D., Vol. 24, 1886.
Fogel et ux v., Schall, E. D., Vol. 25, 1886.
Fogel, Schall et al. v., E. D., Vol. 43, 1888.
Fogel v. Schall, E. D., Vol. 15, 1885.
Fogle & Co. v. Brubaker, E. D., Vol. 32, 1888.
Folk v. Schaeffer, Merkel & Co., E. D., Vol. 55, 1897.
Folk v. Schaeffer et al., E. D., Vol. 38, 1896.
Follansbee v. Gamble, W. D., Vol. 5, 1881.
Follweiler Appeal, E. D., Vol. 28, 1882. Misc.
Follweiler In re Estate, E. D., Vol. 28, 1882. Misc.
Follweiler v. Lutz, E. D., Vol. 28, 1882. Misc.
Follweiler In re Estate of, Appeal of Widow, E. D., Vol. 28, 1881. Misc.
Follweiler et ux v. Lutz et ux, E. D., Vol. 2, 1883.
Follweiler et ux v. Lutz et al., E. D., Vol. 9, 1883. Misc.
Follweiler et al. v. Lutz et al., E. D., Vol. 28, 1883. Misc.
Follmer et al., McGinley v., W. D., Vol. 12, 1891.
Folsom v. Cook & Co., E. D., Vol. 34, 1887.
Folsom et al., Order of Solon et al. v., E. D., Vol. 14, 1894.
Foltz & Bro., Strine v., E. D., Vol. 23, 1886.
Foltz, New Castle and Franklin R. R. Co. et al. v., W. D., Vol. 7, 1880.
Folz v. Amweg et al., E. D., Vol. 14, 1898.
Fosselman v. Elder Ex., M. D., Vol. 6, 1881.
Foster v. Berg & Co., W. D., Vol. 22, 1883.
Foster v. Carson et al., Vol. 15, 1891.
Foster v. Carson et ux, W. D., Vol. 10, 1893.
Foster v. Collner et al., W. D., Vol. 6, 1884.
Foster v. Erie Co., E. D., Vol. 38, 1891.
Foster v. Verner, W. D., Vol. 13, 1891.
Foster & Co. v. Runk, E. D., Vol. 13, 1885.
Fosters Adms., Cooks Ex. v., W. D., Vol. 7, 1886.
Foster, Berg et al. v., W. D., Vol. 6, 1884.
Foster, Berg et al. v., W. D., Vol. 12, 1884.
Foster's Admr., Cook's Ex. v., W. D., Vol. 5, 1885.
Foster Home Ass., Campbell v., E. D., Vol. 23, 1894.
Foster Appeal, E. D., Vol. 29, 1891.
Foster et al. v. Weaver, W. D., Vol. 14, 1887.
Foster In re Estate, W. D., Vol. 19, 1896.
Foster Twp., Finnegan v., E. D., Vol. 41, 1893.
Foster Twp., Finnegan v., E. D., Vol. 40, 1894.
Foster Twp., Kemmerer & Co. v., E. D., Vol. 33, 1888.
Foran, Kyte v., E. D., Vol. 30, 1895.
Forbes Sub. School Dist., Pbg., Hutchinson et al. v., W. D., Vol. 1, 1884.

Forcey—Franklin.

Forcey & Mitchell, Executors of Leonard's Est. v. Gross, Trustee of Gearhart's Est., E. D., Vol. 1, 1884.
Forcey et al. v. Caldwell, E. D., Vol. 4, 1887.
Ford v. Anderson et al., W. D., Vol. 11, 1890.
Ford v. Knipe, E. D., Vol. 56, 1896.
Ford v. School Dist. of Kendall Boro., E. D., Vol. 38, 1888.
Ford, Admr. Appeal, E. D., Vol. 7, 1889.
Ford Appeal, W. D., Vol. 14, 1892.
Ford, decd., Estate of, E. D., Vol. 36, 1897.
Ford et al. v. Borough of Chartiers, W. D., Vol. 10, 1884.
Ford et al. v. Ashton, E. D., Vol. 20, 1890.
Ford et al., Crawford v., E. D., Vol. 11, 1879.
Ford et al., Vanormer v., M. D., Vol. 2, 1881.
Fordham v. Fordham, E. D., Vol. 7, 1884.
Fordham, Fordham v., E. D., Vol. 7, 1884.
Foreman v. Davis et al., W. D., Vol. 9, 1881.
Foreman v. Hostler et al., M. D., Vol. 2, 1880.
Foreman v. P. R. R. Co., E. D., Vol. 19, 1894.
Foreman, Bank, Ger. Nat., Alleghęny City, v., W. D., Vol. 10, 1890.
Forepaugh & Son v. Baker, E. D., Vol. 20, 1888.
Forepaugh v. D., L. & W. R. R. Co., E. D., Vol. 28, 1889.
Forest City Poor Overseers v. Damascus Poor Overseers, E. D., Vol. 55, 1895.
Forest Oil Co., Crawford v., W. D., Vol. 14, 1898.
Forest Oil Co., Flick et al. v., W. D., Vol. 18, 1898.
Forgy, Jr., v. McWilliams, Guard., E. D., Vol. 42, 1889.
Forman Appeal, E. D., Vol. 50, 1897.
Forney v. Weighley, E. D., Vol. 38, 1895.
Forney et al. Appeal, E. D., Vol. 21, 1894.
Forney et al., Barlott v., E. D., Vol. 50, 1897.
Forney et al., Krall v., E. D., Vol. 56, 1896.
Forney, Exc., Slagle v., M. D., Vol. 3, 1888.
Forney, McClure et al. v., W. D., Vol. 6, 1884.
Forst et al., Hooks et al. v., W. D., Vol. 22, 1892.
Forster et al. v. McKenna, W. D., Vol. 11, 1887.
Forsythe Appeal, W. D., Vol. 6, 1878.
Forsythe Appeal, W. D., Vol. 14, 1894.
Forsythe, Forsythe et al. v., W. D., Vol. 11, 1884.
Forsythe et al. v. Forsythe, W. D., Vol. 11, 1884.
Forrest v. Merkle, W. D., Vol. 7, 1880.
Forrest v. Nelson Bros. & Co., E. D., Vol. 12, 1884.
Forrest v. Phila., Wilm. and Balt. R. R. Co., E. D., Vol. 13, 1896.
Forrest, Commonwealth v., E. D., Vol. 10, 1895.
Forrest et al., Lytle v., E. D., Vol. 53, 1895.
Fort Pitt St. Passs Ry. Co., Pbg. Junction R. R. Co. v., Vol. 18, 1897.
Fortney et al., Penna. R. R. Co. v., M. D., Vol. 3, 1879.
Fouldt, Dando v., E. D., Vol. 2, 1883.
Forward Twp. Overseers, Overseers Adams Twp. v., W. D., Vol. 10, 1886.
Fox v. Curtis et al., E. D., Vol. 63, 1895.
Fox v. Rentschler, E. D., Vol. 33, 1891.
Fox et al. Appeal, W. D., Vol. 6, 1880.
Fox Appeal, E. D., Vol. 8, 1879.
Fox Appeal, E. D., Vol. 23, 1889.
Fox v. Borkey et ux, E. D., Vol. 46, 1889.
Fox, Dorsey v., E. D., Vol. 19, 1886.
Fox, Bradford City v., E. D., Vol. 25, 1895.
Fox et al., Young v., E. D., Vol. 28, 1894.
Fox et al. Appeal, W. D., Vol. 12, 1887.
Fox et al. Appeal, E. D., Vol. 42, 1891.
Fox et ux v. Northampton Co. Commissioners of, et al., E. D., Vol. 27. 18... Misc.
Fox, Loux & Son v., E. D., Vol. 12, 1895.
Fox et al. v. Fox, W. D., Vol. 4, 1878.
Fox, Fox et al. v., W. D., Vol. 4, 1878.
Fox et al. v. Croushore et al., W. D., Vol. 12, 1882.
Fox. v. Fox., W. D., Vol. 7, 1880.
Fox, Fox v., W. D., Vol. 7, 1880.
Fox et ux v. Northampton County Commossioners et al., E. D., Vol. 27.
Fox, Exr., Stevenson v. E. D., Vol. 9, 1889.
Foxley et al., Citizens' Pass. Ry. Co. v., W. D., Vol. 9, 1884.
Fouhy v. P. R. R. Co., E. D., Vol. 12, 1885.
Foulke et al. v. Commonwealth, M. D., Vol. 7, 1879.
Foust v. Barr, W. D., Vol. 7, 1881.
Foust et al., Schleppy v., E. D., Vol. 20, 1883.
Foust, Hower Schleppy v., E. D., Vol. 3, 1883.
Fow et al. Appeal, E. D., Vol. 38, 1891.
Fowler et ux Appeal, E. D., Vol. 13, 1889.
Fowler, Schaeffer v., E. D., Vol. 5, 1885.
Fowler v. Smith, W. D., Vol. 3, 1882.
Fowler v. Webster, E. D., Vol. 58, 1896.
Frick, Supt., Albert et al. v., M. D., Vol. 9, 1880.
Frack et al. v. Gerher et al., E. D., Vol. 35, 1895.
Frailey, Admr., Appeal, E. D., Vol. 23, 1887.
Fraim Appeal, E. D., Vol. 52, 1895.
Fraim et al. v. Nat. Fire Ins. Co., E. D., Vol. 29, 1895.
Frake Appeal, E. D., Vol. 40, 1895.
Fralich v. Despar, W. D., Vol. 16, 1894.
Fralich, Murphy & Co., Park. Long & Co. v., E. D., Vol. 19, 1880. Misc.
France v. Ruddiman & Davis, E. D., Vol. 31, 1889.
Francies v. Shannon, W. D., Vol. 5, 1880.
Francis v. Francis et al., E. D., Vol. 59, 1896.
Francis & Johnson v. Whitall et al., E. D., Vol. 2, 1879.
Francis et al., Francis v., E. D., Vol. 59, 1896.
Francis et al. v. Franklin Twp., W. D., Vol. 16, 1896.
Francis et al., Mong. Co. Agricultural Soc. v., E. D., Vol. 20, 1883.
Francis et al., Montgomery Co. Agricultural Soc. v. E. D., Vol. 28, 1883. Misc.
Franenthal, Weil v., E. D., Vol. 31, 1870.
Franey v. Brennan, E. D., Vol. 46, 1891.
Franey v. Brennan, E. D., Vol. 47, 1891.
Frank v. Frank, E. D., Vol. 25, 1889.
Frank, Frank v., E. D., Vol. 25, 1889.
Frankenfield, Appeal, E. D., Vol. 28, 1883. Misc.
Frankenfield, Odenwalder v., E. D., Vol. 4, 1892.
Frankenfield, Periepe et al. v., E. D., Vol. 3, 1885.
Frankenfield Admr., Hess Ex. v., E. D., Vol. 2, 1884.
Frankenfield, Periepe et al. v., E. D., Vol. 21, 1884. Misc.
Frankford & Southwark Phil. Pass. Ry. Co., raut v., E. D., Vol. 3, 1894.
Frankford Baptist Ch. et al., Magner et al. v., E. D., Vol. 57, 1895.
Frankford & Southwark Phila. City Pass. R. R. Co., Randall v., E. D., Vol. 12, 1890.
Frankford & Southwark Phila. City Pass. R. R. Co., Aiken v., E. D., Vol. 27, 1891.
Frankford & Southwark Phila. City Pass. R. R. Co., Lott, Jr., v., E. D., Vol. 51, 1893.
Frankford & Southwark Phila. City Pass. R. R. Co., v. City of Phila., E. D., Vol. 18, 1885.
Frankford & Southwark Phila. City Pass. R. R. Co. v. Phila. City, E. D., Vol. 17, 1896.
Franklin v. Morris et al., E. D., Vol. 10, 1892.
Franklin Appeal, E. D., Vol. 8, 1894.
Franklin Co. v. Knisley, M. D., Vol. 6, 1879.

Franklin—Frick.

Franklin Co. Ins. Co. v. Keyser, M. D., Vol. 6, 1879.
Franklin et al., Admr., Patterson, Assignee, v., E. D., Vol. 26, 1896.
Franklin Fire Ins. Co. Appeal, E. D., Vol. 43, 1896.
Franklin Fire Ins. Co., Kepler v., W. D., Vol. 1, 1880.
Franklin Fire Ins. Co. of Phil., Marshall v., E. D., Vol. 31, 1896.
Franklin Twp. East, Overseers of Poor, Overseers of Poor Parker Twp. v., E. D., Vol. 17, 1880.
Franklin Twp., East, Overseers of Poor, Washington Twp. Overseers of Poor v., E. D., Vol. 3, 1883. Misc.
Franklin Twp., East, Parker Twp. v., W. D., Vol. 1, 1882.
Franklin Twp. v. Osler, M. D., Vol. 5, 1879.
Franklin Saving Fund & Loan Ass. of Roxborough, Heyne v., E. D., Vol. 7, 1887.
Franklin Saving Fund & Loan Ass. of Roxborough, Strohen v., E. D., Vol. 7, 1887.
Franklin Twp. et al., Francis et al. v., W. D., Vol. 16, 1896.
Frantz, Commonwealth v., E. D., Vol. 5, 1890.
Frantz, Meek v., E. D., Vol. 30, 1895.
Frantz, Martin v., E. D., Vol. 40 1889.
Frantz, McCleary v., E. D., Vol. 45, 1894.
Frantz, Weaver v., M. D., Vol. 5, 1881.
Franz, Betz v., E. D., Vol. 31, 1888.
Frame v. Electric Traction Co., E. D., Vol. 36, 1896.
Frame v. Felix et al., E. D., Vol. 27, 1895.
Frampton, Stepp v., W. D., Vol. 1, 1896.
Frauenthal v. Derr, E. D., Vol. 4, 1883.
Frauenthal, Weil v., E. D., Vol. 28, 1870. Misc.
Frauenthal, Weil v., E. D., Vol. 30, 1870. Misc.
Frazier v. Boro. of Butler, W. D., Vol. 6, 1895.
Frazier Appeal, W. D., Vol. 18, 1895.
Frazier Appeal, E. D., Vol. 9, 1887.
Frazier Bros. v. Lloyd, W. D., Vol. 5, 1888.
Frazier et al., Hey & Co. v., E. D., Vol. 20, 18... Misc.
Frazier et al., Hey Co. v., E. D., Vol. 6, 1884.
Frazer et al. v. Linton, W. D., Vol. 2, 1897.
Frazier et al., Patterson et al. v., W. D., Vol. 6, 1888.
Frazier et al. v. St. Luke's Church, Phil., E. D., Vol. 22, 1891.
Frazer, Pbg. Ins. Co. v., W. D., Vol. 8, 1884.
Frazier, In re Assignment, W. D., Vol. 19, 1898.
Frear et al., Roat v., E. D., Vol. 8, 1895.
Freck, Helfrich v., E. D., Vol. 5, 1885.
Frederick v. Lansdale Boro., E. D., Vol. 24, 1892.
Fredericks et al. v. Penna. Canal Co., E. D., Vol. 15, 1882. Misc.
Frederici v. Penna. Mut. Fire Ins. Co., E. D., Vol. 10, 1889.
Frederick, Appeal of Creditors of, E. D., Vol. 7, 1882.
Frederick, Boro. of Millerstown, v., W. D., Vol. 1, 1886.
Frederick Assg'n, Bradford et al. v., E. D., Vol. 5, 1882.
Fredericks v. Northern Central Railroad Co., E. D., Vol. 57, 1893.
Fredericks et al. v. Huber et al., E. D., Vol. 5, 1897.
Fredericks et al. v. Pa. Coal Co., E. D., Vol. 6, 1892.
Free Library of Phil. Appeal, E. D., Vol. 42, 1895.
Free Library of Phil. City Institute Appeal, E. D., Vol. 14, 1893.
Freed v. Richey, E. D., Vol. 4, 1888.
Freed v. Richey, E. D., Vol. 19, 1887.
Freed et al., Meeker et al. v., M. D., Vol. 7, 1880.
Freed et al. v. Selinsgrove & N. Branch R. R. Co. et al., M. D., Vol. 7, 1880.
Freedman v. Fire Asso. of Phil., E. D., Vol. 60, 1895.
Freedman v. Morrow Shoe Manu. Co., E. D., Vol. 39, 1888.
Freedman v. Prov. Wash. Ins. Co., E. D., Vol. 5, 1896.
Freedman v. Providence, Wash. Ins. Co., E. D., Vol. 7, 1897.
Freeland v. Penna. Cent. Ins. Co., M. D., Vol. 3, 1880.
Freeland v. S. Penn Oil Co. et al., M. D., Vol. 15, 1898.
Freeman v. Cornwell et al., W. D., Vol. 12, 1887.
Freeman, Robinson et al., Exrs. v., M. D., Vol. 1, 1883.
Freeman, Commonwealth v., W. D., Vol. 3, 1895.
Freeman, Jr., v. P. R. R. Co., E. D., Vol. 37, 1895.
Freeman et al., Denlinger et al. v., W. D., Vol. 7, 1880.
Freeman et al. Appeal, E. D., Vol. 14, 1887.
Freeman et ux v. Apple et al., W. D., Vol. 4, 1881.
Freeman et al. Appeal, E. D., Vol. 57, 1896.
Freeman, Johnson & Co. v., E. D., Vol. 55, 1893.
Freeman et al., Warren v., E. D., Vol. 46, 1897.
Freeman, Winton v., E. D., Vol. 1, 1883.
Freeport Boro., Phil. Co. v., W. D., Vol. 14, 1894 .
Freeport Boro., Penn. R. R. Co. v., W. D., Vol. 2, 1890.
Freiberg et al. v. Stoddard, E. D., Vol. 51, 1894.
Freiler et ux v. Kear Co., E. D., Vol. 29, 1888.
Freiler et ux v. Kear & Co., E. D., Vol. 16, 1890.
Freker v. Berg, W. D., Vol. 21, 1898.
French et al., Monjo, etc., v., E. D., Vol. 40, 1894.
French et al. v. Pbg. Vehicle & Harness Co., W. D., Vol. 18, 1897.
Frenchcreek Twp. et al. v. Moore, W. D., Vol. 9, 1894.
Frenckcreek Twp. School Dist., W. D., Vol. 1, 1894.
Frenchcreek Twp. Treas of School Dist., Perrine et al. v., W. D., Vol. 2, 1880.
French et al., Brown et al. v., W. D., Vol. 20, 1883.
French et al., N. Y. Tartar Co. v., E. D., Vol. 37, 1893.
French Spring Co. et al., Laying v., W. D., Vol. 19, 1891.
Fremont Sav. Fund Ass., Imschweiler v., W. D., Vol. 13, 1881.
Fretts et al., Venture Oil Co. et al. v., Vol. 12, 1892.
Frey v. Gessly et al., E. D., Vol. 34, 1887.
Frey, In matter of Assessment in Opening a street in Lancaster, E. D., Vol. 38, 1889.
Frey & Dieroff, Heydt v., E. D., Vol. 42, 1888.
Frey & Dieroff v. Heydt, E. D., Vol. 35, 1887.
Frey et al., Borough of Bethlehem v., W. D., Vol. 5, 1880.
Freyer v. McCord, W. D., Vol. 15, 1894.
Fretz v. Moyer et al., E. D., Vol. 26, 1888.
Frick, Croushore's use v., W. D., Vol. 1, 1882.
Frick v. Fiscus et al., W. D., Vol. 14, 1894.
Frick, Holloway v., E. D., Vol. 25, 1891.
Frick, Mason Trust of Est. of Learned, Decd., v., E. D., Vol. 12, 1883.
Frick v. Mercer Co., W. D., Vol. 12, 1890.
Frick et ux, South Side Pass. Ry. Co. v., W. D., Vol. 4, 1887.

Fricke—Fulton.

Fricke v. Safe Dep. & Trust Co., W. D., Vol. 15, 1897.
Frick Coke Co., Carr v., E. D., Vol. 49, 1895.
Frick Coke Co., Lewey v., W. D., Vol. 5, 1894.
Frick Coke Co., Moreland et al. v., E. D., Vol. 8½, 1894.
Fricke et al. v. Quinn et al., E. D., Vol. 30, 1897.
Fricke et al., Safe Dep. & Trust Co. v., Vol. 19, 1892.
Friday v. Penn. R. R. Co., E. D., Vol. 22, 1878. Misc.
Friday, P. R. R. Co. v., E. D., Vol. 22, 1883. Misc.
Friedborn v. Commonwealth, E. D., Vol. 6, 1886.
Friedenberg, Martin v., E. D., Vol. 8, 1895.
Friedenberg et al. v. Orne, E. D., Vol. 28, 1891.
Friedenberg, Fidelity Ins. Trust & Safe Dep. Co. v., E. D., Vol. 38, 1895.
Friedensville Zinc Co. v. Doster Ex. et al., E. D., Vol. 3, 18... Misc.
Friedline, Logan v., E. D., Vol. 43, 1888.
Friedling, Logan v., E. D., Vol. 12, 1883.
Friend, Oil Well Supply Co. v., W. D., Vol. 3, 1896.
Fries v. Clarke, E. D., Vol. 20, 1889.
Fries v. Ennis et al., E. D., Vol. 20, 1889.
Fries v. Null et al., W. D., Vol. 1, 1892.
Friend v. Lamb et al., W. D., Vol. 20, 1892.
Friend v. Oil Well Supply Co., W. D., Vol. 19, 1894.
Fries, Null et ux v., W. D., Vol. 7, 1885.
Fried et al., Taylor v., W. D., Vol. 6, 1893.
Friendship Liberal League Appeal, E. D., Vol. 16, 1893.
Fries v. Penna. R. R. Co., M. D., Vol. 6, 1881.
Friese v. Homeopath. Mut. Life Ins. Co. of N. Y., M. D., Vol. 3, 1884.
Friese v. Homeopathic Mut. Life Ins. Co., M. D., Vol. 2, 1884.
Frill, Bitting et al. v., E. D., Vol. 22, 1884. Misc.
Frill, Bitting et al. v., E. D., Vol. 14, 1884.
Frischkorn Bros., Bair v., W. D., Vol. 4, 1892.
Frishmuth, Jr., v. Barker, E. D., Vol. 20, 1894.
Fristee v. Ulshofer, E. D., Vol. 1, 1880.
Fritch v. Citizens' Bank of Reading, Pa., et al., E. D., Vol. 10, 1898.
Fritz v. Erie City Pass. Ry. Co., E. D., Vol. 1, 1892.
Fritz, Glass v., E. D., Vol. 29, 1891. Misc.
Fritz v. Hathaway, E. D., Vol. 10, 1890.
Fritz v. Heyl, W. D., Vol. 4, 1880.
Fritz v. Jenner, E. D., Vol. 1, 1894.
Fritz, Johnstone v., W. D., Vol. 3, 1893.
Fritz, Latrobe &. & L. Asso. v., W. D., Vol. 22, 1892.
Fritz v. Lebanon Mut. Ins. Co., E. D., Vol. 1, 1893.
Fritz, Louisville Cotton Mills Co. v., E. D., Vol. 14, 1893.
Fritz v. Quaker City Mut. Fire Ins. Co., E. D., Vol. 2, 1893.
Fritz Appeal, E. D., Vol. 51, 1893.
Fritz Assignee, Hensel v., E. D., Vol. 3, 1888.
Fritz et al. v. Menges, W. D., Vol. 16, 1896.
Froment v. Lessig et al., E. D., Vol. 4, 1896.
Frost v. Cherry, W. D., Vol. 10, 1888.
Frost v. Cherry, W. D., Vol. 12, 1888.
Frost et al., Agnew Admr. v., E. D., Vol. 29, 1887.
Fross et al. v. Loomis & Marvin, E. D., Vol. 1, 1884.
Fross et al., Loomis & Marvin v., E. D., Vol. 7, 1884.
Frost's Sons, Holmes v., E. D., Vol. 16, 1888.
Frothingham, Jaffray & Co. v., E. D., Vol. 28, 1892.
Fruh et al., Reiter v., E. D., Vol. 31, 1892.
Frutchey, Lutz et al. v., E. D., Vol. 3, 1895.
Fry v. Hbg. & Potomac R. R. Co., M. D., Vol. 2, 1880.
Fry, Decd., Estate of, E. D., Vol. 5, 1893.
Fry et ux. v. Specht, W. D., Vol. 7, 1885.
Fry, Commonwealth v., M. D., Vol. 1, 1897.
Fry et al. v. Commonwealth, M. D., Vol. 2, 1879.
Fry, Schempp Exr. v., W. D., Vol. 13, 1894.
Fryer v. Magill, E. D., Vol. 15, 1893.
Fuellhart, Watterson et al. v., E. D., Vol. 2, 1895.
Fuellhart et al., Wheelock v., E. D., Vol. 43, 1893.
Fuess, Erie City School District v., W. D., Vol. 2, 1881.
Fuhrmeister v. Wilson et al., E. D., Vol. 17, 1893.
Fulford v. Lehigh Valley R. R. Co., E. D., Vol. 10, 1898.
Full v. Bennett et al., E. D., Vol. 5, 1883.
Fullam v. Rose, E. D., Vol. 21, 1894.
Fullam v. Rose., E. D., Vol. 37, 1896.
Fullaway et al., Magilton v., Vol. 42, 1895.
Fuller v. Eaton Cole Burnham Co., W. D., Vol. 9, 1881.
Fuller v. Hope, E. D., Vol. 34, 1894.
Fuller, Sargent v., E. D., Vol. 44, 1889.
Fuller v. Scranton City, E. D., Vol. 20, 1886.
Fuller v. Weaver et ux, E. D., Vol. 39, 1895.
Fuller & Roebling, City of Scranton et al. v., E. D., Vol. 9, 1884.
Fuller Appeal, W. D., Vol. 2, 1881.
Fuller Appeal, W. D., Vol. 21, 1893.
Fuller Assignee of Humphrey et al. v. Wright, Dow & Co., E. D., Vol. 23, 1883.
Fuller, Jr., v. P. R. R. Co., E. D., Vol. 35, 1880.
Fuller v. Dempster, W. D., Vol. 9, 1887.
Fuller, Jr., v. P. R. R. Co., E. D., Vol. 11, 1882.
Fuller, Jr., P. R. R. Co. v., E. D., Vol. 3, 1883.
Fuller, Jr., v. Penna. R. R. Co., E. D., Vol. 35, 1880
Fuller, Lazarus v., E. D., Vol. 5, 1879.
Fuller, Leonard v., W. D., Vol. 7, 1881.
Fullerton Appeal, W. D., Vol. 8, 1894.
Fuller et al. v. Hunt et al., W. D., Vol. 13, 1879.
Fullerton et al. Appeal, E. D., Vol. 16, 1893.
Fullerton et al. Appeal, E. D., Vol. 16, 1893.
Fullerton et al. v. Mobley et al., W. D., Vol. 9, 1888.
Fulmer, Jenks v., E. D., Vol. 57, 1894.
Fullmer v. Poust, E. D., Vol. 10, 1893.
Fulmer, Boyer et ux, E. D., Vol. 26, 1896.
Fulmer, Mensel et al. v., E. D., Vol. 25, 1896.
Fulmer v. Williams, E. D., Vol. 8, 1884. Misc.
Fulmer v. Uhler et al., E. D., Vol. 8, 1879.
Fulmer, Williams v., E. D., Vol. 25, 18... Misc.
Fulmer, Williams v., E. D., Vol. 18, 1891. Misc.
Fulmer & Wagner v. Leibert, E. D., Vol. 13, 1885.
Fuller Assignee v. Wright et al., E. D., Vol. 16, 1883.
Fullerton's Heirs, Hughes v., W. D., Vol. 9, 1879.
Fulmor, Jenkintown Nat. Bank v., E. D., Vol. 20, 1888.
Fulton v. Lancaster Co., E. D., Vol. 46, 1893.
Fulton, Lancaster Co. v., E. D., Vol. 15, 1889.
Fulton, Marvin & Co., Central Bk. of Allegheny v., W. D., Vol. 2, 1880.
Fulton, Neely v., E. D., Vol. 3, 1893.
Fulton, McLaughlins v., W. D., Vol. 24, 1883.
Fulton v. Peters et al., W. D., Vol. 2, 1890.
Fulton Appeal, E. D., Vol. 31, 1896.

Fulton—Garis.

Fulton et al. v. Commercial Travelers' Mut. Ac. Ass. of Amer., W. D., Vol. 14, 1895.
Fulton et al., Holmes v., W. D., Vol. 22, 1898.
Funck, Wright v., W. D., Vol. 8, 1880.
Funck, Wright v., W. D., Vol. 1, 1880.
Funk v. Electric Traction Co. of Phila., E. D., Vol. 11, 1896.
Funk v. Haldeman, E. D., Vol. 1. 18... Misc.
Funk v. Haldeman, E. D., Vol. 2, 18... Misc.
Funk et al. v. Waynesboro Sch. Dist., M. D., Vol. 1, 1883.
Furbush et al. v. Chappell et al., E. D., Vol. 13, 1883.
Furman v. Denmark, E. D., Vol. 5, 1879.
Furness v. Union Ins. Co., E. D., Vol. 11, 1883.
Furness v. Union Ins. Co., E. D., Vol. 15, 1880 Misc.
Furness, Breneman v., M. D., Vol. 2, 1879.
Furst v. B. & L. Ass., of Lock Haven, Pa., E. D., Vol. 29, 1889.
Fussell, Hartranft v., E. D., Vol. 42, 1896.
Fyan v. Cessna & Moseby, E. D., Vol. 15, 1884.
Fyan v. Cessna & Mosby, E. D., Vol. 32, 1887.
Fyock, decd., Estate of, E. D., Vol. 17, 1890.
Fyan, Rainsburg Borough v., E. D., Vol. 11, 1889.
Gabel v. Erie Dime Sav. and L. Co., W. D., Vol. 4, 1878.
Gabel, Lenare et al. v., E. D., Vol. 13, 1889.
Gabell, Fareira v., E. D., Vol. 11, 1879.
Gabell, Whalen v., E. D., Vol. 31, 1888.
Gable, Commonwealth v., M. D., Vol. 9, 1880.
Gable et ux v. Brietsch, M. D., Vol. 1, 1883.
Gabler v. Williams, W. D., Vol. 4, 1886.
Gackenbach v. Lehigh County, E. D., Vol. 27, 1894. Misc.
Gaertner v. Heyl et al., W. D., Vol. 9, 1896.
Gaffney, Gibbons, E. D., Vol. 6, 1893.
Gage et al., Gould v., E. D., Vol. 17, 1887.
Gahlenbeck, Huey v., E. D., Vol. 12, 1885.
Gahlenbeck, Huey v., E. D., Vol. 29, 1888.
Gahring, Loutzenhiser v., W. D., Vol. 2, 1881.
Gaige, Commonwealth v., Vol. 5, 1880.
Gaines, Brockerhoff et al. v., E. D., Vol. 3, 1889.
Galbraith v. Bridges et al., E. D., Vol. 12, 1895.
Galbraith v. Galbraith et al., E. D., Vol. 18, 1898.
Galbraith, Davis v., E. D., Vol. 31, 1897.
Galbraith et al., Galbraith v., E. D., Vol. 18, 1898.
Galbraith et al. v. Walker, W. D., Vol. 1, 1880.
Galbraith, Zimmerman et al. v., E. D., Vol. 3, 1884.
Galey v. Fitzpatrick, E. D., Vol. 19, 1895.
Galey v. Mellon,, W. D., Vol. 4, 1895.
Galey v. Meehan et al., W. D., Vol. 12, 1884.
Galey et al. v. Kellerman, W. D., Vol. 14, 1888.
Gallacher v. Kemmerer & Co., E. D., Vol. 6, 1890.
Gallacher v. London Ass. Corporation, E. D., Vol. 1, 1890.
Gallagher v. Maclean et al., E. D., Vol. 24, 1898.
Gallagher v. Wayne Steam Co., E. D., Vol. 28, 1897.
Gallagher & Britton, Commonwealth v., E. D., Vol. 5, 1884.
Gallagher Bros. v. Davis, W. D., Vol. 16, 1896.
Gallagher, Central Nat. Bk., Peoria, Ill. v., E. D., Vol. 7, 1893.
Gallagher et al., Bollinger v., E. D., Vol. 42, 1891.
Gallagher et al., Bollinger v., E. D., Vol. 25, 1893.
Gallagher et al., Bollinger v., E. D., Vol. 33, 1895.
Gallagher et al., Smiley v., W. D., Vol. 12, 1894.
Gallagher et al. v. Whitney et al., E. D., Vol. 45, 1891.
Gallagher, Hermershoty v., E. D., Vol. 19, 1886.
Gallagher, Otterson, Jr., et al. v., E. D., Vol. 7, 1879.
Gallagher, Spencer et al. v., W. D., Vol. 22, 1883.
Gallaher, Rothrock, Exec. v., M. D., Vol. 6, 1879.
Galland et al. v. Schroeder, E. D., Vol. 30, 1888.
Galland, Schroeder v., E. D., Vol. 25, 1890.
Gallatin, York Trust, Real Estate and Dep. Co., Rec. v., E. D., Vol. 6, 1897.
Gallager et al. v. Swan, W. D., Vol. 21, 1891.
Gallitzin Borough School District et al., Hysong et al. v., Vol. 21, 1894.
Galloway & Meek, Gudykunst v., E. D., Vol. 7, 1888.
Galloway & Meek, Gudykunst et ux v., E. D., Vol. 34, 1887.
Galloway et al., Sager, Guard., v., E. D., Vol. 1, 1885.
Galt et al. v. Smith, M. D., Vol. 1, 1891.
Gamble v. Hepburn et al., M. D., Vol. 1, 1879.
Gamble v. Phila. City, E. D., Vol. 15, 1894.
Gamble et al., Bush et al. v., E. D., Vol. 2, 1889.
Gamble, Follansbee v., W. D., Vol. 5, 1881.
Gamble, Montooth v., W. D., Vol. 9, 1888.
Gangewer v. P. & R. Ry. Co., E. D., Vol. 10, 1895.
Gannon v. Wilson, E. D., Vol. 1, 1885.
Gannon, Riel v., E. D., Vol. 44, 1894.
Gannon's Executors v. Central Presby. Ch. of McKeesport, W. D., Vol. 18, 1895.
Gans v. Drew, E. D., Vol. 9, 1884.
Gans, Penna. Central Ins. Co. v., M. D., Vol. 5, 1879.
Gans, Reimensnyder, Admr. v., E. D., Vol. 7, 1884.
Gans, Reimensnyder, Admr., v., E. D., Vol. 14, 1884.
Ganster v. Vickers, E. D., Vol. 1, 1883.
Ganter, Rea, Jr., v., W. D., Vol. 14, 1892.
Ganz, Jr., Appeal, W. D., Vol. 2, 1888.
Garard v. Monongahela College, W. D., Vol. 91, 1886.
Garber v. Conner, W. D., Vol. 4, 1881.
Garber v. Doerson et al., E. D., Vol. 7, 1886.
Garber, Lancaster Co. Nat. Bk. v., E. D., Vol. 24, 1896.
Garden City Nat. Bk. v. Fitler, E. D., Vol. 22, 1893.
Gardiner v. Reineman et al., W. D., Vol. 11, 1879.
Gardiner, Moore v., E. D., Vol. 33, 1894.
Gardner v. Dunn et al., E. D., Vol. 21, 1891.
Gardner v. Lloyd, E. D., Vol. 14, 1884.
Gardner Appeal, W. D., Vol. 7, 1886.
Gardner Appeal, W. D., Vol. 11, 1894.
Gardner, Bloomsburg Steam and Electric Light Co. v., E. D., Vol. 2, 1889.
Gardner et al. v. Commonwealth, E. D., Vol. 4, 1890.
Gardner et al. v. Gardner et al., W. D., Vol. 21, 1895.
Gardner et al. v. Kiehl, E. D., Vol. 10, 1897.
Gardner et al., Logan v., E. D., Vol. 33, 1891.
Gardner et al. v. Wray et al., W. D., Vol. 11, 1879.
Gardner et al., Countryman et al. v., W. D., Vol. 18, 1892.
Gardner et al., Gardner et al. v., W. D., Vol. 21, 1895.
Gardner, La Plume Boro. v., E. D., Vol. 41, 1892.
Gardner, Pullman P. C. Co. v., W. D., Vol. 21, 1883.
Gardner, Searle v., E. D., Vol. 43, 1888.
Gardner, 2d Nat. Bk. of Altoona, Pa., v., E. D., Vol. 33, 1895.
Gardner's Appeal, M. D., Vol. 1, 1890.
Garey v. Woodward, E. D., Vol. 11, 1888.
Garis, An Alleged Lunatic, In re, E. D., Vol. 33, 1897.
Garis et al., Equitable Trust Co., Commonwealth v., E. D., Vol. 36, 1898.

Garland—German.

Garland et al., S. Chester Boro. v., E. D., Vol. 20, 1893.
Garman v. Potts, E. D., Vol. 5, 1889.
Garman, Shugar v., E. D., Vol. 22, 1886.
Garner et al. v. Cleaver et al., E. D., Vol. 3, 1879.
Garner et al. v. Cleaver et al., E. D., Vol. 11, 1889.
Garner et al. v. Cleaver et al., E. D., Vol. 12, 1879.
Garner et al. Cleaver et al. v., E. D., Vol. 12, 1887.
Garrison v. Paul, W. D., Vol. 4, 1881.
Garrison, Dickey v., W. D., Vol. 4, 1881.
Garrison et al., Tennessee Lumber Co. v., E. D., Vol. 22, 1888.
Garrison et al., Zouche & Co. v., E. D., Vol. 1, 1890.
Garretson v. Brown, Admr., E. D., Vol. 56, 1897.
Garretson v. Brown, Admr. et al., E. D., Vol. 45, 1897.
Garrett v. Hillside Coal and Iron Co., E. D., Vol. 9, 1883.
Garrett, Birggs v., E. D., Vol. 9, 1884.
Garrett, Jr., et al. v. Weathered's Sons, E. D., Vol. 18, 1890.
Garrett et al., Moyer v., W. D., Vol. 5, 1880.
Garsed v. Rutter, E. D., Vol. 11, 1886.
Garsed, Widdall & Son v., E. D., Vol. 14, 1888.
Gas & Water Co. of Downingtown, Pa., v., Downingtown, E. D., Vol. 4, 1896.
Gas and Water Co. of Downingtown, Pa., v. Downingtown Borough Corporation et al., E. D., Vol. 28, 1898.
Gass v. Citizens' Bld. and Loan Assn., Centralia, M. D., Vol. 4, 1880.
Gaston, decd., In re Estate, W. D., Vol. 16, 1898.
Gaston, Wilson v., W. D., Vol. 10, 1879.
Gates v. P. R. R. Co., E. D., Vol. 27, 1892.
Gates v. P. R. R. Co., E. D., Vol. 42, 1892.
Gates v. Watt et al., E. D., Vol. 7, 1889.
Gates et al. v. Spencer & Co., E. D., Vol. 12, 1891.
Gates et al., Boring v., E. D., Vol. 9, 1887.
Gates, McConnell v., E. D., Vol. 2, 1883.
Gatzmer et al. v. Moyer, E. D., Vol. 23, 1887.
Gatzmer et al. Appeal, E. D., Vol. 10, 1892.
Gaughan v. City of Phil., E. D., Vol. 14, 1887.
Gaughan v. Second Ave. Tr. Co., W. D., Vol. 12, 1898.
Gaul, Cincinnati Cooperage Co. v., E. D., Vol. 15, 1895.
Gault v. Minick, E. D., Vol. 22, 1883.
Gaun, Lewisburg Build. Assn. v., M. D., Vol. 8, 1880.
Gaus et al. v. Lycoming Fire Ins. Co., M. D., Vol. 8, 1880.
Gautschi, Reilly v., E. D., Vol. 57, 1895.
Gavigan v. Atlantic Refining Co., E. D., Vol. 58, 1897.
Gaw et al. v. Bennett, E. D., Vol. 17, 1892.
Gay v. Waltman, E. D., Vol. 12, 1879.
Gay et al. v. Waltman, E. D., E. D., Vol. 3, 1879.
Gaylord, Admr., v. Smith, Admr., E. D., Vol. 30, 1882. Misc.
Gaylord, Admr., et al., Smith, Admr., et al. v., E. D., Vol. 26, 1865. Misc.
Gaylord Coal Co., Drew v., E. D., Vol. 2, 1886.
Gaylord, Shupps & Nesbit, Exc., of Will of Gaylord v., E. D., Vol. 2, 1881.
Gaynor, Son & Co. v. Williamsport and North Branch R. R. Co., E. D., Vol. 56, 1897.
Gazzam, Fidelity Ins., Trust and Safe Dep. Co. v., E. D., Vol. 22, 1893.
Geaby et al. v. Mackert, W. D., Vol. 26, 1883.
Gealy et al., Kinnear v., W. D., Vol. 2, 1881.
Gearhart et al., Exec., v. Hunter, M. D., Vol. 5, 1879.
Gearhart, John, In re Estate of, E. D., Vol. 15, 1884.
Gearing v. Carroll et al., W. D., Vol. 19, 1891.
Gearing v. Hapgood et al., W. D., Vol. 13, 1888.
Gearing et ux v. Getty, W. D., Vol. 5, 1891.
Geary et al. v. P. R. R. Co., M. D., Vol. 1, 1879.
Gebbie et ux, Griswold v., E. D., Vol. 13, 1889.
Gedikoh, Commonwealth v., W. D., Vol. 4, 1880.
Geer, Warren Burgess and Town Council v., E. D., Vol. 12, 1886.
Gegenheimer, Croll et al. v., E. D., Vol. 13, 1891.
Gehr v. Sitler et al., E. D., Vol. 11, 1884.
Gehr et al. v. Miller et al., E. D., Vol. 2, 1887.
Gehman v. Christ et ux, E. D., Vol. 22, 1884. Misc.
Gehman v. Erdman & Geisinger, E. D., Vol. 1, 1880.
Gehres et al. v. Crawford, E. D., Vol. 5, 1886.
Gehres et al. v. Crawford, E. D., Vol. 28, 1886.
Geible, Sr., v. Smith et al., W. D., Vol. 15, 1891.
Geier & Becker, Shade v., E. D., Vol. 22, 1885.
Geiger v. Perkiomen and Reading Turnpike Co., E. D., Vol. 24, 1895.
Geiger, Spellier Electric Time Co. v., E. D., Vol. 18, 1892.
Geiger, In re Petition, W. D., Vol. 4, 1894.
Geiger Appeal, E. D., Vol. 25, 1889. Misc.
Geissinger v. Hellertown Borough, E. D., Vol. 11, 1889.
Geissinger Appeal, E. D., Vol. 23, 1885. Misc.
Geissinger Appeal, E. D., Vol. 34, 1885. Misc.
Geissinger Appeal, E. D., Vol. 13, 1884.
Geissinger et al. v., Shiffer et al., E. D., Vol. 49, 1889.
Geissinger et al. Appeal, E. D., Vol. 47, 1889.
Geissinger, Sell v., E. D., Vol. 23, 1879. Misc.
Geist et al. v. Winlack, W. D., Vol. 6, 1884.
Gelbert v. Commonwealth, E. D., Vol. 21, 1895.
Gellinger, Billmyer v., M. D., Vol. 7, 1880.
Gelvin v. Hoyt, W. D., Vol. 3, 1888.
Gelwicks Appeal, E. D., Vol. 54, 1895.
Gemas Appeal, E. D., Vol. 49, 1895.
Genesee Fork Impt. Co. v. Ives, E. D., Vol. 14, 1891.
Genesee Twp. School Dist. v. McDonald, M. D., Vol. 6, 1881.
Genet, Dela. and Hud. Canal Co. v., E. D., Vol. 9½, 1894.
Genther, Bush et al. v., E. D., Vol. 39, 1895.
Gentner, Ulmer v., E. D., Vol. 1, 1883.
George v. Bell, E. D., Vol. 7, 1879.
George v. Bell, E. D., Vol. 13, 1879.
George, Administrator v. Trittle et al., M. D., Vol. 1, 1880.
George, Commonwealth v., E. D., Vol. 33, 1892.
George et al. v. Bell, E. D., Vol. 9, 1879.
George et ux v. Tradesmen's Build. and Loan Assn. No. 2, of Phila., E. D., Vol. 11, 1879.
George, Gregg et al. v., W. D., Vol. 10, 1886.
George, Western Pa. Gas Co. v., W. D., Vol. 19, 1893.
Gephart & Musser, Grenninger v., E. D., Vol. 30, 1887.
Gephart, Humes v., E. D., Vol. 3, 1896.
Gerber v. Meredith, E. D., Vol. 48, 1893.
Gerber et al., Frack et al. v., E. D., Vol. 35, 1895.
Gerber, Sykes v., M. D., Vol. 4, 1881.
Gerbracht v. Commonwealth, W. D., Vol. 11, 1881.
Gere et al. v. Unger, E. D., Vol. 34, 1889.
Gerhab, Telford & Franconia Turnpike Co. v., E. D., Vol. 21, 1888.
Gerhard, Anders et al., E. D., Vol. 47, 1891.
Gerhard v. Gerhard et al., E. D., Vol. 23, 1885.
Gerhart, Leaf et al. v., E. D., Vol. 9, 1884.
Gerlach, Purves v., E. D., Vol. 14, 1887.
Gerlach et al., Ryman v., E. D., Vol. 28, 1892.
German Amer. Ins. Co., Cummins v., E. D., Vol. 24, 1898.

German—Gilbert.

German Amer. Ins. Co., N. Y., McKelroy v., W. D., Vol. 22, 1893.
Ger. Amer. Ins. Co. of Pa. v., Hocking, E. D., Vol. 16, 1887.
German-American Title and Trust Co. v. Campbell, E. D., Vol. 35, 1897.
German-American Title and Trust Co. v. Citizens' Trust and Surety Co., E. D., Vol. 31, 1898.
German-Am. Title and Trust Co. v. Smallcross et al., E. D., Vol. 23, 1891.
German-American Title and Trust Co., Guards., v. Fidelity Ins. Trust Co., E. D., Vol. 34, 1889.
German-American Title and Trust Co., Phila., Brown v., E. D., Vol. 37, 1895.
German Fire Ins. Co., Phila. Appeal, E. D. Vol. 23, 1891.
German Ins. Co. of Erie v. Davenport, E. D., Vol. 26, 1886.
German Ins. Co., Erie v. Edin. Furniture Co., W. D., Vol. 10, 1881.
German Ins. Co., Kirberger v., W. D., Vol. 9, 1881.
Ger. Prot. Orphans' Home Appeal, W. D., Vol. 13, 1896.
German Sav. Inst of Erie Appeal, W. D., Vol. 1, 1880.
German Sav. Institution, Erie City v., E. D., Vol. 36, 1892.
Germania Brewing Co. Appeal, M. D., Vol. 3, 1891.
Germania Brewing Co., Commonwealth v., M. D., Vol. 3, 1891.
Germania Brewing, Ledig v., E. D., Vol. 6, 1892.
Germania Building Assn. No. 3 v. Neill, W. D., Vol. 6, 1880.
Germania Turnverein of Lancaster, Pa., Liederkranz Singing Society of Lancaster, Pa. v., E. D., Vol. 51, 1894.
Germantown Brewing Co. v. Booth, E. D., Vol. 17, 1894.
Germantown v. Dispensary and Hospital Appeal, E. D., Vol. 4, 1890.
Germantown, Norristown and Phoenixville R. R. Co., Lewis et al. v., E. D., Vol. 16, 1885.
Germantown Pass. Ry. Co. v. Brophy, E. D., Vol. 19, 1883.
Gernerd v. Gernerd, E. D., Vol. 63, 1896.
Gernerd, Gernerd v., E. D., Vol. 63, 1896.
Gernert v. Albert, E. D., Vol. 26, 1893.
Gernert v. Grim et al., W. D., Vol. 6, 1880.
Gerz v. Weber et al., E. D., Vol. 20, 1891.
Gerz v. Weber et al., E. D., Vol. 4, 1894.
Gessley et al., Frey v., E. D., Vol. 34, 1887.
Getz v. Hill et al., E. D., Vol. 2, 1895.
Getz v. Phila. and Read. R. R. Co., E. D., Vol. 27, 1881.
Getz, Ritter v., E. D., Vol. 52, 1894.
Getz Appeal, E. D., Vol. 28, 1889.
Getz Appeal v., E. D., Vol. 30, 1891.
Getz & Co. v. P. & R. R. R. Co., E. D., Vol. 5, 1879.
Getz & Co. v. P. R. R. Co., E. D., Vol. 8, 1879.
Getz & Co., Phil. & Read. R. R. Co. v., E. D., Vol. 4, 1885.
Getz & Co., P. & R. R. R. Co. v., E. D., Vol. 5, 1886.
Getz et al. v. P. & R. R. R. Co., E. D., Vol. 27, 1884. Misc.
Getz et al. v. Phila. and Read. R. R. Co., E. D., Vol. 36, 18... Misc.
Getz et al., Phila. & Read. R. R. Co. v., E. D., Vol. 24, 1886.
Getz et al., P. & R. R. R. Co. v., E. D., Vol. 27, 1886.
Getty, Gearing et ux v., W. D., Vol. 5, 1891.
Gettysburg and Hbg. R. R. Co., Butler v., E. D., Vol. 42, 1889.
Gettysburg and Hbg. Ry. Co. et al., Cumberland Valley R. R. Co. et al. v., Vol. 9, 1896.
Gettysburg B. M. Assn. v. Reed et al., M. D., Vol. 1, 1887.
Gettysburg B. M. Assn. Appeal, M. D., Vol. 2, 1891.
Gettysburg Borough, In re, M. D., Vol. 3, 1879.
Gettysburg Nat. Bk. v. Chisholm, E. D., Vol. 16, 1895.
Gheen et al. v. Harris, E. D., Vol. 9, 1895.
Gheen et al. v. Johnson, E. D., Vol. 3, 1879.
Gheen, Morgan & Co. v. Johnson, E. D., Vol. 12, 1879.
Gibbs & Sterrett Mfg. Co. v. Goe, M. D., Vol. 6, 1881.
Gibbs & Sterrett Mfg. Co., Ind. Nat. Bk. of Titusville, Pa., v., E. D., Vol. 10, 1884.
Gibbs, decd., Estate of, E. D., Vol. 10, 1893.
Gibbs, decd., Estate of, E. D., Vol. 11, 1893.
Gibb Appeal, E. D., Vol. 17, 1893.
Gibbons v. Gaffney, E. D., Vol. 6, 1893.
Gibbons v. Gibbons, E. D., Vol. 56, 1895.
Gibbons v. Moyamensing Hook and Ladder Co. of Chester, Pa., E. D., Vol. 28, 1897.
Gibbons v. Wilkes-Barre and Sub. St. Ry. Co., E. D., Vol. 5, 1889. Misc.
Gibbons v. Wilkes-Barre and Suburban St. Ry. Co., E. D., Vol. 46, 1892.
Gibbons v. Woodward, E. D., Vol. 2, 1880.
Gibbons, Gibbons v., E. D., Vol. 56, 1895.
Gibbons et ux, Kingston Twp. v., E. D., Vol. 23, 1885.
Gibbons Appeal, W. D., Vol. 26, 1883.
Giberson v. Patterson Mills Co., E. D., Vol. 32, 1896.
Giberson, Patterson Mills Co. v., E. D., Vol. 30, 1897.
Gibson v. Erie and Pbg. R. R. Co., E. D., Vol. 16, 1874. Misc.
Gibson v. 5th Ave. and High St. Bdg. Co., W. D., Vol. 1898.
Gibson v. Lenhart, E. D., Vol. 35, 18... Misc.
Gibson v. Lenhart, E. D., Vol. 7, 1885.
Gibson v. Oliver, W. D., Vol. 1, 1893.
Gibson v. Poor Dist. of Plumcreek Twp., W. D., Vol. 11, 1888.
Gibson v. Sutton et al., W. D., Vol. 6, 1886.
Gibson v. Vetter, E. D., Vol. 38, 1894.
Gibson v. Western N. Y., and Penn. R. R. Co., E. D., Vol. 36, 1893.
Gibson & Son, Allegheny Co. v., E. D., Vol. 6, 1879.
Gibson, decd., Estate of, E. D., Vol. 20, 1881. Misc.
Gibson, decd., Estate of, E. D., Vol. 33, 1894.
Gibson, Erie and Pbg. R. R. Co. v., E. D., Vol. 22, 1883.
Gibson et al., Walker v., W. D., Vol. 16, 1894.
Gibson et ux, Hover et al. v., Vol. 22, 1883.
Gibson, Federal St. and Pleasant Val. Ry. v., W. D., Vol. 7, 1880.
Gibson Appeal, E. D., Vol. 15, 1890.
Giebner v. Patterson, W. D., Vol. 4, 1886.
Giebner, Kile v., W. D., Vol. 5, 1886.
Giffin v. S. W. Pa. Pipe Lines, W. D., Vol. 2, 1885.
Gifford v. Erie Co., E. D., Vol. 39, 1891.
Gift v. City of Allentown, W. D., Vol. 1, 1880.
Gift v. City of Allentown, W. D., Vol. 6, 1880.
Gilbert v. Erie Bldg. Assn. E. D., Vol. 44, 1897.
Gilbert v. Moose et al., Admr., M. D., Vol. 1, 1883.
Gilbert, decd., Henry, In re Estate of, E. D., Vol. 24, 1883.
Gilbert, Diana, Estate of, Appeal of Bloom a Creditor, E. D., Vol. 28, 1883. Misc.

Gilbert—Githers.

Gilbert Estate, decd., E. D., Vol. 14, 1883.
Gilbert, Henry, Estate of, In re distribution of balance in hands of executor, E. D., Vol. 24, 1883.
Gilbert, Potter v., E. D., Vol. 5, 1896.
Gilbert, Decd., In re Estate, E. D., Vol. 11, 1884. Misc.
Gilchrist v. Brown et al., W. D., Vol. 14, 1893.
Gilchrist v. D., L. & W. R. R. Co., E. D., Vol. 27, 18... Misc.
Gilchrist v. Strong et al., E. D., Vol. 31, 1895.
Gilchrist v. Wilkes-Barre City, E. D., Vol. 44, 1891.
Gilchrist et al. v., W. D., Vol. 6, 1880.
Giles v. Cavanaugh et al., E. D., Vol. 23, 1886.
Giles et al., Seiders v., E. D., Vol. 38, 1891.
Giles et al. Appeal, E. D., Vol. 27, 1893.
Gilfillan v. Allegheny Co. et al., W. D., Vol. 7, 1891.
Gilfillan v. Dewoody et al., W. D., Vol. 5, 1893.
Gilfillan, Kellog v., W. D., Vol. 16, 1887.
Gilfillan, Union Canal Co. v., W. D., Vol. 3, 1880.
Gilfillen Appeal, E. D., Vol. 49, 1895.
Gilpin Twp. Overseers of Poor v. Overseers of Poor, Parks Twp., W. D., Vol. 4, 1887.
Gill v. Henry, W. D., Vol. 5, 1880.
Gill v. Johnstown Lbr. Co., W. D., Vol. 11, 1892.
Gill et al., Donagy v., W. D., Vol. 4, 1892.
Gill et al., East Stroudsburg Lumber Co. v., E. D., Vol. 40, 1897.
Gill et al., Irvin v., W. D., Vol. 15, 1892.
Gill, Jacobs v., E. D., Vol. 19, 1880.
Gill, Jacobs in trust for Rupp v., E. D., Vol. 19, 1881.
Gill, Jacobs in trust for Rupp v., E. D., Vol. 19, 1882. Misc.
Gill, Noar v., E. D., Vol. 11, 1885.
Gill, O'Hara et ux v., W. D., Vol. 1, 1880.
Gillam, Miller v., E. D., Vol. 8, 1882.
Gillan v. Blair, M. D., Vol. 2, 1881.
Gillen v. Rowley & Kennedy, E. D., Vol. 26, 1890.
Gillespie v. Campbell et al., W. D., Vol. 5, 1885.
Gillespie v. Couch et al., W. D., Vol. 7, 1880.
Gillespie v. Home Mut. Life Asso. of Pa., E. D., Vol. 24, 1884. Misc.
Gillespie & Co. v. Rogers, W. D., Vol. 21, 1897.
Gillespie, Bank, Citizens' & Miners' Sav. & Trust Co. v., E. D., Vol. 3, 1887.
Gillespie, Commonwealth v., W. D., Vol. 12, 1891.
Gillespie, Ecoff et al. v., W. D., Vol. 25, 1883.
Gillespie, Home Mut. Life Ass. of Pa. v., E. D., Vol. 23, 1885.
Gillespie v. Keating, W. D., Vol. 7, 1896.
Gillespie et al., Childs et al. v., W. D., Vol. 12, 1891.
Gillespie et al. v. Blair Glass Co., W. D., Vol. 7, 1898.
Gillespie et al. v. Commonwealth, W. D., Vol. 12, 1879.
Gillespie et al., Haslett v., W. D., Vol. 9, 1881.
Gillespie Tool Co. v. Wilson & Tener, W. D., Vol. 4, 1888.
Gillespie, Sr., v. Webster, E. D., Vol. 33, 1896.
Gillespie & Warner Appeals, W. D., Vol. 12, 1891.
Gilliam, City of Allegheny v., W. D., Vol. 13, 1882.
Gilliford v. School Dist. of Allegheny City et al., W. D., Vol. 71, 1894.
Gilliford v. Windel et al., W. D., Vol. 10, 1884.
Gilligan et al., Commonwealth ex rel. Fell v., E. D., Vol. 1, 1898.
Gilligan et al., Commonwealth ex rel. Fell v., E. D., Vol. 30, 1897.
Gillilan et ux, Wistar v., E. D., Vol. 17, 1885.
Gilliland et al. v. Harbison, W. D., Vol. 9, 1886.
Gillingham, Garrison & Co. Tint. v. Allen, E. D., Vol. 4, 1879.
Gillion v. Finley, E. D., Vol. 8, 1887. Misc.
Gillison et al. v. Wanamaker, E. D., Vol. 8, 1891.
Gillman, Edwards et ux v., E. D., Vol. 24, 1884. Misc.
Gillmer, Daix et al. v., E. D., Vol. 27, 1891.
Gilmartin v. Lackawanna Valley Rapid Transit Co., E. D., Vol. 5, 1898.
Gilmartin, City of Phil. v., E. D., Vol. 1, 1872. Misc.
Gilmore v. P. & R. Railroad Co., E. D., Vol. 20, 1892.
Gilmore v. Stillwagon et al., E. D., Vol. 9, 1884.
Gilmor, Decd., Estate of, E. D., Vol. 12, 1893.
Gilmor, Loan v., W. D., Vol. 19, 1892.
Gilmore, Sommer v., E. D., Vol. 19, 1895.
Gilmore, Sommer et al. v., E. D., Vol. 5, 1893.
Gilmore et al. v. Federal St. & Pleasant V. Pass. Ry. Co., W. D., Vol. 81, 1892.
Gilmore et al., Strathern et al. v., W. D., Vol. 2, 1897.
Gilmore et ux v. Pbg. Vo. & Charleston Ry. Co., W. D., Vol. 23, 1883.
Gilmore Appeal, W. D., Vol. 19, 1896.
Gilpin Appeal, E. D., Vol. 24, 1896.
Gilroy et al. v. Commonwealth, E. D., Vol. 10, 1884.
Gilroy et al. v. Jones, Simpson & Co., E. D., Vol. 6, 1882.
Gilson et al. Auditors v. Short et al., Vol. 21, 1882. Misc.
Giltinan, Blee Admr v., E. D., Vol. 24, 1887.
Gilton v. Hestonville, Mantua & Fairmount Pass. Ry. Co., E. D., Vol. 54, 1894.
Gilton, Allison v., E. D., Vol. 25, 1886.
Gimbel Bros., Edwards, Admx., v., E. D., Vol. 2, 1898.
Gimber, Decd., Estate of, E. D., Vol. 31, 1897.
Ginader, Commonwealth v., E. D., Vol. 51, 1892.
Gingrich, et ux, In re Estate, E. D., Vol. 40, 1888.
Gingerich's Ad. v. Light, M. D., Vol. 7, 1879.
Gingrich, Trustee et al., Leinbach et al., Exers., v., M. D., Vol. 4, 1880.
Gingrich Appeal, E. D., Vol. 40, 1888.
Ginkinger, Schwab, Admx. v., E. D., Vol. 10, 1897.
Gipner, Commonwealth v., W. D., Vol. 16, 1887.
Girard Fire Ins. Co. v. Braden, W. D., Vol. 5, 1880.
Girard Fire & Marine Ins. Co. v. Hebard, Forsman & Lindt, M. D., Vol. 8, 1880.
Girard Life Ins. Co. v. City of Phil., E. D., Vol. 9, 1879.
Girard Life Ins. Co. City of Phila., et al., E. D., Vol. 11, 1879.
Girard Life Ins. Etc. Co. of Phil., Eberle & Baker v., E. D., Vol. 14, 1885.
Girard National Bank, Harvey v., E. D., Vol. 12, 1886.
Girard Point Storage Co. v. Riehle & Bros., E. D., Vol. 31, 1887.
Girard Point Storage Co. v. Southwark Foundry & Mach. Co., E. D., Vol. 3, 1884.
Girardville Boro., Lafferty et ux v., E. D., Vol. 49, 1889.
Girdwood et al., Long v., E. D., Vol. 24, 1891.
Girolo, Sweeney et al. v., E. D., Vol. 9, 1893.
Girvin et al. v. Market St. Milling Co., E. D., Vol. 14, 1893.
Gish v. Brown, E. D., Vol. 31, 1895.
Githens & Rexsamer Appeal, E. D., Vol. 25, 1887.
Githers et al. v. Clark et al., W. D., Vol. 21, 1892.

Gitt—Goodyear.

Gitt, Eichelberger et al., v., M. D., Vol. 1, 1883.
Given v. Kern, E. D., Vol. 16, 1882. Misc.
Given v. Rettew, M. D., Vol. 3, 1894.
Given, Lehman v., E. D., Vol. 28, 1896.
Given, Rec., Appeal, W. D., Vol. 9, 1888.
Given Appeal, E. D., Vol. 31, 1888.
Given et al. Appeal, E. D., Vol. 50, 1894.
Gladden v. Chapman et al., W. D., Vol. 4, 1898.
Glade Twp. in re Petition of citizens for annexation to Warren Boro., E. D., Vol. 48, 1895.
Glase v. Phila. City, E. D., Vol. 19, 1895.
Glaser, Dengler v., E. D., Vol. 8, 1889.
Glaser et al., Gowen et al. v., E. D., Vol. 4, 1885.
Glassey, Berridge et ux. v.
Glasgow v. Chartiers Oil Co., W. D., Vol. 9, 1892.
Glasgow Appeal, E. D., Vol. 3, 1895.
Glass v. Fritz, E. D., Vol. 29, 1891. Misc.
Glass v. Phil. Co., W. D., Vol. 15, 1892.
Glass v. Rauwolf, W. D., Vol. 7, 1895.
Glass, Cummings et al. v., E. D., Vol. 26, 1893.
Glass, Ranwolf v., W. D., Vol. 19, 1897.
Glass, Steel v., W. D., Vol. 13, 1898.
Glassey, Berridge et ux v., E. D., Vol. 14, 1886.
Glassmire et al., Patterson et al. v., Vol. 2, 1894.
Gleason v. Hoge, E. D., Vol. 10, 1879.
Gleason v. Morgan, E. D., Vol. 52, 1895.
Gleghorne v. Gleghorne, M. D., Vol. 16, 1887.
Gleghorne, Gleghorne v., W. D., Vol. 16, 1887.
Gleim v. Harris et al., Rec., E. D., Vol. 12, 1897.
Glenn, Wessell & Co. v., W. D., Vol. 11, 1884.
Glenn et al. v. Commonwealth, W. D., Vol. 10, 1886.
Glenn Appeal, W. D., Vol. 10, 1879.
Glenn Appeal, W. D., Vol. 25, 1883.
Glenworth, Miller v., E. D., Vol. 11, 1883.
Glenwood & Dravosburg Electric St. Ry. Co. et al., P. R. R. Co. et al. v., W. D., Vol. 20, 1897.
Glessner v. Patterson et al., E. D., Vol. 48, 1894.
Globe Refining Co. Assignment, W. D., Vol. 11, 1892.
Glockner, Richardson v., W. D., Vol. 3, 1881.
Gloeckner et al., Boehm v., W. D., Vol. 10, 1896.
Glone v. Arleth, E. D., Vol. 48, 1894.
Glossen v. Gehman, E. D., Vol. 47, 1891.
Gloucester Ferry Co., Commonwealth v., M. D., Vol. 6, 1881.
Glover v. Smith et al., E. D., Vol. 4, 1883.
Glunt et al., Hopkins v., W. D., Vol. 6, 1885.
Gockley et ux v., Miller, E. D., Vol. 40, 1894.
Godcharles, Bird v., M. D., Vol. 4, 1879.
Godcharles et al., Bird v., M. D., Vol. 1, 1883.
Goddard et al. v., Weil et al., W. D., Vol. 9, 1894.
Goddard et ux, West Chester & Phila. R. R. Co. & P. W. & B. R. R. Co. v., E. D., Vol. 10, 1886. Misc.
Godfrey et al., Nesbit v., W. D., Vol. 3, 1892.
Godschall et al., Miller v., W. D., Vol. 6, 1880.
Godshalk, Allebach v., E. D., Vol. 27, 1886.
Godshalk & Co. v. Metzger, E. D., Vol. 32, 1889.
Goe, Gibbs & Sterrett Mfg. Co. v., M. D., Vol. 6, 1881.
Goehring, Liverpool & Lond. & Globe Ins. Co. v., W. D., Vol. 2, 1881.
Goehring, Lycoming Fire Ins. Co. v., W. D., Vol. 1881.
Goerman et al. v. Stiger, W. D., Vol. 7, 1885.
Goerman et al. Appeal, W. D., Vol. 7, 1885.
Goettel v. Sage et al., W. D., Vol. 8, 1887.
Goetzinger et al., Latimer, W. D., Vol. 9, 1890.
Gohn, Hershey v., M. D., Vol. 6, 1881.
Goldbeck v. Elsele, E. D., Vol. 6, 1879.
Goldbeck et al., v. Harmony Building Ass'n, E. D., Vol. 24, 1882. Misc.
Goldbeck et al., v. Kensington Nat. Bank, E. D., Vol. 45, 1891.
Goldbeck, Chalfant v., E .D., Vol. 45, 1895.
Goldbeck et al. Appeal, E. D., Vol. 16, 1886.
Goldbeck et al., Harmony Building Asso. v., E. D., Vol. 24, 1878. Misc.
Gold v. City of Phil., E. D. Vol. 8, 1886.
Golden v. Mosgrove et al., W. D., Vol. 1, 1882.
Golden, Mosgrove et al. v., W. D., Vol. 2, 1884.
Golden, Mosgrove et al. v., E. D., Vol. 5, 1882.
Golden v. Mosgrove et al., W. D., Vol. 6, 1885.
Golden v. P. R. R. Co., E. D., Vol. 57, 1897.
Golden Cross, United Order, Beatty v., W. D., Vol. 19, 1891.
Golden, Rumberger et ux v., W. D., Vol. 8, 1881.
Goldenberg et al., Beck, Guard., v., M. D., Vol. 8, 1880.
Goldstein, Del. & Hud. Canal Co. v., E. D., Vol. 20, 1889.
Goldstein, Wilson et al. v., W. D., Vol. 9, 1892.
Goldstrohm v. Stinner, W. D., Vol. 8, 1892.
Goldsworth et al. v. Boyle et al., E. D., Vol. 28, 1896.
Gollings, Boro. of Beltzhoover v., W. D., Vol. 32,
Golwitzer v. P. R. R. Co., W. D., Vol. 14, 1888.
Gollings, Boro. of Beltzhoover v., W. D., Vol. 12, 1882.
1883.
Gonder, Jr., v. Berlin Branch R. R. Co., E. D., Vol. 50, 1895.
Good v. Altoona City, E. D., Vol. 14, 1893.
Good Ex. v. Calvert, M. D., Vol. 6, 1881.
Good Exec., Calvert v., M. D., Vol. 8, 1880.
Good v. Good's Exrs., E. D., Vol. 42, 1888.
Good Exr. v. Good, E. D., Vol. 41, 1889.
Good v. Hiller, Exe., M. D., Vol. 2, 1879.
Good v. Pottsville Iron & Steel Co., E. D., Vol. 28, 1887.
Goods Exs., Good v., E. D., Vol. 42, 1888.
Good, Good Ex. v., E. D., Vol. 41, 1889.
Good, Shillingford v., M. D., Vol. 7, 1880.
Good et al. v. East Conemaugh Boro., W. D., Vol. 9, 1879.
Good et al. v. Fichthorn et al., E. D., Vol. 42, 1891.
Good et al. v. Zeigler, W. D., Vol. 3, 1880.
Good Appeal, W. D., Vol. 10, 1892.
Good et al. Appeal, E. D., Vol. 39, 1892.
Goodchild, Claybaugh v., E. D., Vol. 9, 1889.
Goodhart v. P. R. R. Co., E. D., Vol. 17, 1896.
Goodhart, Bishop et al. v., E. D., Vol. 24, 1891.
Goodhart et al. v. Bishop & Wise, E. D., Vol. 35, 1888.
Goodhart et al., Ahl et al. v., E. D., Vol. 47, 1893.
Goodlander, Kramer & Bell v., M. D., Vol. 8, 1881.
Goodlander, Kramer & Bell v., E. D., Vol. 4, 1882.
Goodman v. Del. & Hud. Canal Co., E. D., Vol. 4, 1895.
Goodman v. Hbg. Elec. Light Co., M. D., Vol. 2, 1889.
Goodman v. Sanger, M. D., Vol. 4, 1879.
Goodman, Merchants' Nat. Bank of Phil. v., E. D., Vol. 7, 1884.
Goodman, Sanger v., M. D., Vol. 9, 1880.
Goodwin v. Evans, Assignee, E. D., Vol. 6, 1889.
Goodwin v. Schott, E. D., Vol. 16, 1894.
Goodwin v. Shesher, W. D., Vol. 8, 1886.
Goodwin, Commonwealth v., E. D., Vol. 19, 1898.
Goodwin et al., Gumpos, W. D., Vol. 3, 1895.
Goodyear v. Brown, E. D., Vol. 41, 1893.
Goodyear, Huntley v., E. D., Vol. 51, 1896.
Goodyear et al. v. Gutschall et al., M. D., Vol. 1, 1884.

Goodyear—Graver.

Goodyear India Rubber Glove Manu. Co. Appeal, E. D., Vol. 11, 1892.
Goodfellow & Sons, Manning v., E. D., Vol. 11, 1892.
Goorin v. Allegheny Traction Co. et al., W. D., Vol. 6, 1896.
Gore, Scranton City v., E. D., Vol. 14, 1889.
Gorden et al. v. Van Houten, E. D., Vol. 9, 1879.
Gordinier v. Billings, E. D., Vol. 12, 1879.
Gordon v. Caldwell, W. D., Vol. 23, 1883.
Gordon v. Commonwealth, W. D., Vol. 10, 1879.
Gordon v. Gordon et al., E. D., Vol. 20, 1885.
Gordon v. Moore, E. D., Vol. 28, 1890.
Gordon v. Todd et al., E. D., Vol. 20, 1885.
Gordon & Sons v. Norton et al., E. D., Vol. 44, 1897.
Gordon, Jones v., E. D., Vol. 27, 1888.
Gordon, Wolfe v., W. D., Vol. 7, 1886.
Gordon et al., Commonwealth v., W. D., Vol. 2, 1886.
Gordon et al., Gordon v., E. D., Vol. 20, 1885.
Gordon's Appeal, W. D., Vol. 7, 1880.
Gorgas v. Phil. Hbg. & Pbg. Ry. Co., E. D., Vol. 41, 1891.
Gorgas Estate, E. D., Vol. 14, 1894.
Gorgas, Phil. City to use of, Mack v., E. D., Vol. 38, 1896.
Gorgas Appeal, E. D., Vol. 18, 1887.
Gorman v. Commonwealth, E. D., Vol. 20, 1889.
Gorman, Bank, 1st Nat. of Mahanoy City, v., E. D., Vol. 13, 1885.
Gorman, Bank, 1st Nat. of Mahanoy City v., E. D., Vol. 21, 1885.
Gorman et al. v. O'Connor et al., E. D., Vol. 2, 1892.
Gorman et al., Lance v., E. D., Vol. 8, 1890.
Gormley Admx. v. Nat. Bank of the Republic, E. D., Vol. 8, 1883.
Gormly, Commonwealth v., E. D., Vol. 54, 1895.
Gormley et al. v. Campbell et al., W. D., Vol. 5, 1893.
Gormley et al., Wettengel, Guardian, v., W. D., Vol. 21, 1897.
Gormley, Harbert v., E. D., Vol. 31, 1887.
Gormley, Wettengel v., W. D., Vol. 22, 1893.
Gormley Appeal, W. D., Vol. 21, 1892.
Gorsuch v. Ludwig & Son, E. D., Vol. 49, 1893.
Gorsuch, Ludwig & Son v., E. D., Vol. 14, 1890. Misc.
Goshorn v. Smith, W. D., Vol. 3, 1880.
Goslee, Smeltzer v., W. D., Vol. 7, 1895.
Gosnell Appeal, E. W., Vol. 21, 1898.
Gosner v. Harmony, Tr., E. D., Vol. 19, 1890.
Goss Print. Press Co. v. Jordan, M. D., Vol. 1, 1895.
Gosser v. Gosser, W. D., Vol. 12, 1897.
Gosser, Gosser v., W. D., Vol. 12, 1897.
Gotshall v. Emrick, E. D., Vol. 47, 1897.
Gough, Carver et al. v., E. D., Vol. 3, 1892.
Gould v. Gage et al., E. D., Vol. 17, 1887.
Gould v. McFall, W. D., Vol. 1, 1885.
Gould, Saunders v., E. D., Vol. 21, 1888.
Gould v. Saunders, E. D., Vol. 30, 1889.
Gould v. Union Traction Co., E. D., Vol. 24, 1898.
Gould, Dwelling House Ins. Co. of Bost. v., E. D., Vol. 1, 1890.
Gould, Stockton v., E. D., Vol. 36, 1892.
Gould Appeal, E. D., Vol. 30, 1883. Misc.
Gould Appeal, E. D., Vol. 3, 1887.
Goulden et al., Scranton City v., E. D., Vol. 22, 1887.
Gourley et ux, Hess v., E. D., Vol. 11, 1879.
Government Nat. Bank of Pottsville, Schuylkill Electric Ry. Co. v., E. D., Vol. 24, 1898.
Govett v. Blanchard, E. D., Vol. 9, 1879.
Gowen v. Pierson, E. D., Vol. 54, 1894.
Gowen et al. v. Glaser et al., E. D., Vol. 4, 1885.
Gowen et al., Pancoast v., E. D., Vol. 2, 1879.
Gowen et al., Pancoast v., E. D., Vol. 3, 1879.
Gowen et al., Pancoast v., E. D., Vol. 10, 1879.
Gowen Appeal, E. D., Vol. 11, 1884.
Gowen et al. Appeal, M. D., Vol. 1, 1881.
Grabb Appeal, W. D., Vol. 23, 1883.
Graber v. Wachter et ux, E. D., Vol. 5, 1879.
Graber, Leimmers v., E. D., Vol. 5, 1879.
Grace Meth. Episcopal Ch. v. Dobbins, E. D., Vol. 7, 1892.
Gracey v. Pittman, E. D., Vol. 1, 1881.
Gracey v. Pittman et al. Admrs., E. D., Vol. 30, 1882. Misc.
Gracey et al., Commonwealth v., W. D., Vol. 9, 1881.
Gracie, Decd., In re Estate of, W. D., Vol. 21, 1893.
Graeff v. Hillegas, W. D., Vol. 5, 1880.
Graeff v. P. & R. Ry. Co., E. D., Vol. 37, 1894.
Graeff et al., Bannon et al., E. D., Vol. 63, 1896.
Graff, Decd., Estate of, E. D., Vol. 39, 1898.
Graff, Exr., Commonwealth v., E. D., Vol. 39, 1898.
Graft v. B. & O. R. R. Co., E. D., Vol. 91, 1887.
Graft v. Loucks, W. D., Vol. 16, 1890.
Graham v. Craig et al., W. D., Vol. 12, 1884.
Graham v. Dempsey, E. D., Vol. 10, 1895.
Graham v. Graham, W. D., Vol. 16, 1892.
Graham v. P. & L. E. R. R. Co., W. D., Vol. 3, 1891.
Graham v. Phila. City, E. D., Vol. 4, 1898.
Graham v. Spang et al., W. D., Vol. 15, 1888.
Graham v. Taggart et al., W. D., Vol. 14, 1887.
Graham, Graham v., W. D., Vol. 16, 1892.
Graham, Guthrie v., W. D., Vol. 7, 1880.
Graham et al. v. Dawson, W. D., Vol. 7, 1880.
Graham et al. v. Grugan et al., E. D., Vol. 32, 1889.
Graham et al. v. Knowles et al., E. D., Vol. 2, 1890.
Graham, McKee v., W. D., Vol. 7, 1880.
Graham et al., Patterson et al. v., E. D., Vol. 9, 1894.
Graham et al., Appeal in behalf of, E. D., Vol. 28, 1898.
Graham et ux, McKee et al. v., W. D., Vol. 13, 1882.
Graham et ux, Stayton v., W. D., Vol. 10, 1890.
Grambs v. Lynch et al., E. D., Vol. 31, 1884. Misc.
Gramley, Centre Co. v., E. D., Vol. 47, 1893.
Granby Mining & Smelting Co. v., 1st Nat. Bank, Pbg., W. D., Vol. 19, 1893.
Grauel et al. v. Martin, E. D., Vol. 2, 1879.
Grauel et al. v. Wolfe, E. D., Vol. 25, 1897.
Graner et al., Winner v., W. D., Vol. 14, 1895.
Grand Lodge A. O. U. W., Wickson v., W. D., Vol. 17, 1893.
Grand Lodge of the Sons of Progress, Young v., E. D., Vol. 41, 1895.
Grandin v. Rochester German Ins. Co. of Rochester, N. Y., E. D., Vol. 12, 1884.
Grant, Sunbury Steam Ferry & Towboat Co. v., E. D., Vol. 39, 1888.
Grantz, Price et al. v., W. D., Vol. 10, 1887.
Granville Gernert, In re, E. D., Vol. 5, 1879.
Grape Street, In re, E. D., Vol. 14, 1883.
Grape Sugar Co., Duff et al. v., W. D., Vol. 19, 1896.
Grassmyer, Appeal, E. D., Vol. 20, 1883.
Gratz et al. v. Chamberlain, M. D., Vol. 3, 1884.
Graul, Miller v., E. D., Vol. 8, 1882.
Graver v. Borough of Verona et al., W. D., Vol. 11, 1884.
Graver v. Fehr, E. D., Vol. 3, 1879.
Graver v. Fehr, W. D., Vol. 3, 1880.

Graver—Griffin.

Graver v. Fehr, E. D., Vol. 20, 1885.
Graver v. Rieseck, W. D., Vol. 22, 1883.
Graver & Co., Plymouth Twp. v., E. D., Vol. 30, 1888.
Gravenstine v. Feger, E. D., Vol. 15, 1885.
Graver, Harbison, et al. v., W. D., Vol. 26, 1883.
Graver et al. Petition, W. D., Vol. 3, 1887.
Graven et al., Williams v., E. D., Vol. 18, 1892.
Gray v. Commonwealth, W. D., Vol. 4, 1880.
Gray v. Floersheim et al., W. D., Vol. 15, 1894.
Gray, Lehigh Valley R. R. Co. v., E. D., Vol. 4, 1882.
Gray v. McFall, W. D., Vol. 14, 1888.
Gray v. P. R. R. Co., W. D., Vol. 15, 1895.
Gray v. Trent, Vol. 3, 1888.
Gray, Commonwealth Title, Ins. and Trust Co. v., E. D., Vol. 35, 1891.
Gray, decd., In re Estate, W. D., Vol. 19, 1891.
Gray, Higbee v., E. D., Vol. 19, 1885.
Gray et al., McDonald v., E. D., Vol. 13, 1879.
Gray, Yeardsley et al. v., E. D., Vol. 1, 1890.
Gray et al., v. Rosenthal, W. D., Vol. 11, 1895.
Gray etal., Exrs., Brown v., E. D., Vol. 5, 1882.
Gray Executors Appeal, E. D., Vol. 4, 1882.
Gray, Jr., Appeal, E. D., Vol. 2, 1886.
Graybill to the Use of Brubaker v. Penn Twp. Mut. Fire Ins. Ass. of Lanc. Co., Pa., E. D., Vol. 16, 1895.
Grayson et al. Appeal, E. D., Vol. 22, 1890.
Great Bend Twp. Poor Dist. v. Auburn and Rush Poor Asylum, E. D., Vol. 26, 1895.
Gt. West. R. R. Co. and Devereux Rec., Commonwealth v., M. D., Vol. 2, 1879.
Grebe, Jr., v. Currier, E. D., Vol. 28, 1891.
Greeley v. Federal St. and Pleasant Val. Pass. Ry. Co., W. D., Vol. 17, 1892.
Green v. Belford et ux, W. D., Vol. 6, 1884.
Green & Co. v. Thompson et al., W. D., Vol. 5, 1895.
Green & Holmes, Milesburg Boro. v., E. D., Vol. 29, 1888.
Green, Commonwealth v., E. D., Vol. 4, 1889.
Green, Harvey et al. v., E. D., Vol. 31, 1878. Misc.
Green, Harvey et al. v., E. D., Vol. 14, 1883.
Green, West Phila. Bank v., E. D., Vol. 14, 1883.
Green et al. v. Rick, E. D., Vol. 30, 1888.
Green et al., Crow v., E. D., Vol. 10, 1885.
Green et al., Mintzer v., E. D., Vol. 38, 1894.
Green et al. Appeal, E. D., Vol. 21, 1888.
Green et al. Appeal v., E. D., Vol. 30, 1891.
Green (Owner), Holmes (Occupant), Milesburg Boro. v., E. D., Vol. 2, 1886.
Greene v. Paul et al., E. D., Vol. 1, 1893.
Green Co. Directors of Poor and House of Employment, Sproat v., W. D., Vol. 1, 1891.
Greenawalt, Etter et al. v., M. D., Vol. 8, 1881.
Greenawalt et al. v. Truby, W. D., Vol. 7, 1880.
Greenboum Appeal, W. D., Vol. 17, 1895.
Greenfield v. E. Hbg. Pass. Ry. Co., M. D., Vol. 2, 1896.
Greenfield, Corr v., E. D., Vol. 34, 1890.
Greenfield Twp. School Dist., Brown et al. v., W. D., Vol. 4, 1878.
Greenhoe et al. v. College et al., E. D., Vol. 20, 1891.
Greenlee & Forst, Pbg. Consolidated Coal Co. v., W. D., Vol. 16, 1894.
Greenmount Cemetery Co. v. Harper, E. D., Vol. 11, 1880. Misc.
Greenmount Cemetery Co., Harper v., E. D., Vol. 11, 1880. Misc.
Greenmount Cemetery Co., Harper v., E. D., Vol. 3, 1885.
Greenmount Cemetery Co., Harper, Vol. 12, 1885.
Greenmount Cemetery Co. Appeal, E. D., Vol. 3, 1885.
Greenough v. Small, E. D., Vol. 14, 1890.
Greenough & Renn v. Eichholtz & Co., E. D., Vol. 39, 1888.
Greenough, Kase et al. v., E. D., Vol. 2, 1879.
Greenough, Smull et ux v., E. D., Vol. 7, 1887.
Greenough St. In re Narrowing of, E. D., Vol. 17, 1894.
Greenough et al., Small et ux, E. D., Vol. 4, 1885.
Greenough et al., Small et ux v., Vol. 32, 1887.
Greensburg & Hempfield Electric St. Ry. Co. et al., P. R. R. Co. v., W. D., Vol. 2, 1896.
Greenesburgh, Burgesses and Inhabitants v. Laird, W. D., Vol. 11, 1890.
Greensburg, Jeanette and Pbg. St. Ry. Co., P. R. R. Co. v., W. D., Vol. 2, 1896.
Greenwaldt v. Kraus et al., E. D., Vol. 26, 1891.
Greenwalt, Hamilton v., W. D., Vol. 6, 1884.
Greenway et al. v. Conray et al., E. D., Vol. 52, 1893.
Greenwick Ins. Co., Lennox v., W. D., Vol. 17, 1894.
Greenwich Twp., Trexler v., E. D., Vol. 13, 1895.
Greenwood v. Kenworthy, E. D., Vol. 12, 1883.
Greenwood v. Long et ux, W. D., Vol. 13, 1879.
Greenwood v. P., W. & B. R. R. Co., E. D., Vol. 26, 1889.
Greer v. Tyson, E. D., Vol. 2, 1898.
Greer et al., Ballbeck et al. v., E. D., Vol. 2, 1853. Misc.
Gregg, Allen et al. v., W. D., Vol. 7, 1888.
Gregg, Hunter v., W. D., Vol. 7, 1881.
Gregg et al., Collner v., W. D., Vol. 2, 1890.
Gregg Twp. Overseers of Poor, Overseers Poor of New Berlin Boro., E. D., Vol. 5, 1887.
Gregg Twp. Overseers of Poor, Kelly Twp. Overseers of Poor v., Vol. 3, 1885.
Gregg Twp. Overseers of Poor, Kelly Twp. Overseers of Poor v., E. D., Vol. 2, 1886.
Gregg et al. v. George, W. D., Vol. 10, 1886.
Gregg Appeal, W. D., Vol. 9, 1881.
Gregory et al. v. Commonwealth, M. D., Vol. 3, 1888.
Gregory Appeal, E. D., Vol. 5, 1884.
Greiner et al. Appeal, E. D., Vol. 12, 1883.
Grenninger v. Gephart & Musser, E. D., Vol. 30, 1887.
Grenoble et al., Krumrine v., E. D., Vol. 27, 1893.
Gresh, Hartranft v., E. D., Vol. 10, 1885.
Gresh, Hartranft v., E. D., Vol. 10, 1886.
Gridley, Means v., E. D., Vol. 18, 1894.
Greib & Co. v. Kuttner, E. D., Vol. 19, 1890.
Grice et al. v., Stark, E. D., Vol. 5, 1887.
Griel Estate, E. D., Vol. 27, 1895.
Grier v. Commonwealth ex rel., Burleigh, W. D., Vol. 15, 1892.
Grier v. McAlarney, E. D., Vol. 8, 1892.
Grier, Allegheny Co. v., W. D., Vol. 4, 1896.
Grier & Davis v. Penn Coal Co., E. D., Vol. 37, 1888.
Grier Bros. v. Northern Assurance Co., E. D., Vol. 36, 1896.
Grier Appeal v., W. D., Vol. 4, 1880.
Griesemer, Potts v., E. D., Vol. 26, 1896.
Grieve, decd., Estate of, E. D., Vol. 56, 1894.
Griffee v. Griffee, E. D., Vol. 51, 1895.
Griffe, Griffee v., E. D., Vol. 51, 1895.
Griffin, City of Scranton v., E. D., Vol. 22, 1880. Misc.
Griffin, Commonwealth, E. D., Vol. 46, 1892.
Griffin et al. v. Mulley et al., E. D., Vol. 6½, 1894.
Griffin et al., Du Bois Cemetery Co. v., E. D., Vol. 55, 1893.

Griffin—Guarantors.

Griffin, Munn, Assignee v., E. D., Vol. 9, 1897.
Griffin, Throop et al. v., E. D., Vol. 9, 1897.
Griffith v. Griffith, E. D., Vol. 54, 1897.
Griffith v. Phillips et al., E. D., Vol. 1, 1865. Misc.
Griffiths, Pittston Coal Co. v., E. D., Vol. 6, 1883.
Griffiths v. Pittston Coal Co., E. D., Vol. 28, 1878. Misc.
Griffiths v. Pittston Coal Co., E. D., Vol. 30, 1878. Misc.
Griffiths v. Pittston Coal Co., E. D., Vol. 32, 1878. Misc.
Griffiths, Cohen v., E. D., Vol. 3, 1880.
Griffith, Griffith v., E. D., Vol. 54, 1897.
Griffith, Hawley Tr. v., E. D., Vol. 54, 1897.
Griffith, Salter v., E. D., Vol. 7, 1879.
Griffiths v. Sears, E. D., Vol. 16, 1886.
Griffiths et al., Krumbhaar v., E. D., Vol. 22, 1891.
Griffith et al. v. Sitgraves, E. D., Vol. 3, 1879.
Grim v. Grim, E. D., Vol. 8, 1879.
Grim v. Shimer, E. D., Vol. 8, 1883.
Grim v. Walbert et al., E. D., Vol. 56, 1893.
Grim, Allentown City v.
Grim, City of Allentown v., E. D., Vol. 20, 1833.
Grim, Decd., In re Estate, E. D., Vol. 6, 1884.
Grim, Peters et al. v., E. D., Vol. 14, 1892. Misc.
Grim et al., Gernert v., W. D., Vol. 6, 1880.
Grim Appeal, E. D., Vol. 43, 1891.
Grim et al. Appeal, E. D., Vol. 6, 1884.
Grim et ux et al. Appeal, E. D., Vol. 22, 1883. Misc
Grimes, Excr. v. P. R. R. Co., E. D., Vol. 29, 1888.
Grimm, decd., in re Estate of, E. D., Vol. 2, 1897.
Grim, Paul v., W. D., Vol. 3, 1894.
Grimme, Paul v., Vol. 2, 1897.
Grimmer v. P. R. R. Co., E. D., Vol. 40, 1895.
Grimont v. Hartman, E. D., Vol. 11, 1885.
Grindrod, decd. In re Estate, E. D., Vol. 30, 1891.
Gring Appeal, E. D., Vol. 8, 1879.
Grinnell Mfg. Corporation, Haddock, Jr., v., E. D., Vol. 12, 1885.
Grist et al. v. Mundell et al., E. D., Vol. 25, 1888.
Griswold v. Gebbie et ux, E. D., Vol. 13, 1889.
Griswold, Erie City v., E. D., Vol. 35, 1898.
Griswold et al., Wood v., E. D., Vol. 3, 1890.
Grocers' Supply and Storage Co., Pbg., Tower et al. v., W. D., Vol. 12, 1893.
Groetzinger v. Latimer, W. D., Vol. 14, 1891.
Groetzinger's Sons v. Kann & Co., W. D., Vol. 17, 1894.
Groff v. Phila. City, E. D., Vol. 40, 1892.
Groff, People's Mut. Fire Ins. Co. of Hbg., Pa., v., E. D., Vol. 26, 1892.
Groff et al. v. Bird-in-Hand Turnpike Co., E. D., Vol. 11, 1889.
Groff et al. v., Bird-in-Hand Turnpike Co., Vol. 49, 1889.
Grogan, Cunningham et al. v., W. D., Vol. 10, 1892.
Grogan et al. v. Adams Express Co., W. D., Vol. 5, 1886.
Groh, Weigley v., E. D., Vol. 4, 1883.
Groh, Weigley v., E. D., Vol. 36, 18... Misc.
Grohmann v. Kirschman, E. D., Vol. 1½, 1894.
Groll et al. v. Gegenheimer, E. D., Vol. 13, 1891.
Groman, Sewall v., E. D., Vol. 45, 1896.
Groner v. Del., & Hud. Canal Co., E. D., Vol. 4, 1893.
Groom, Springer v., W. D., Vol. 5, 1887.
Groome v. Belt et al., E. D., Vol. 16, 1895.
Gross v. City of Allentown, E. D., Vol. 31, 1889. Misc.
Gross v. Electric Traction Co., E. D., Vol. 42, 1896.
Gross v. Partenheimer, E. D., Vol. 9, 1894.
Gross v. Strominger, E. D., Vol. 23, 1896.
Gross & Son v. Commonwealth, M. D., Vol. 2, 1880.
Gross, Machmer v., W. D., Vol. 7, 1880.
Gross et al., Bachman et ux v., E. D., Vol. 22, 1891.
Gross et al. v. Commonwealth, M. D., Vol. 3, 1880.
Gross et al. v. Wieand, E. D., Vol. 9, 1891.
Gross et al., Henszey et al. Tr. v., E. D., Vol. 55, 1897.
Gross, In re Application for a license, etc., E. D., Vol. 53, 1894.
Gross Tr. of Gearhart's Est., Forcey & Mitchell Exrs. of Leonard's Est. v., E. D., Vol. 1, 1884.
Gross, Werner v., E. D., Vol. 8, 1896.
Grosser, Parcell v., E. D., Vol. 23, 1884. Misc.
Grossman et al., Houseman v., E. D., Vol. 5, 1896.
Grossman Administratrix, Appeal, E. D., Vol. 2, 1882.
Groswith, Busch v., E. D., Vol. 10, 1893.
Groth, Weigley v., E. D., Vol. 36, 1879.
Grothe v. Hartman et al., E. D., Vol. 5, 1890.
Grove v. McAlevy et al., E. D., Vol. 20, 1887.
Grove, Delaney v., E. D., Vol. 36, 1894.
Grove, Mulholland v., E. D., Vol. 28, 1894.
Grove, Shoemaker v., M. D., Vol. 6, 1879.
Grove et al. v. Barclay, E. D., Vol. 4, 1884.
Grove et al., Barclay v., E. D., Vol. 23, 1886.
Grove, Admr., Appeal, E. D., Vol. 22, 1883.
Grove, Appeal, E. D., Vol. 23, 1883.
Grove Appeal, E. D., Vol. 49, 1893.
Grove Appeal, E. D., Vol. 21, 1896.
Grover et ux v. Boon, E. D., Vol. 32, 1889.
Grubb v. Darlington et al., E. D., Vol. 19, 1896.
Grubb v. Grubb, M. D., Vol. 2, 1879.
Grubb & Co., McDonald v. W. D., Vol. 4, 1878.
Grubb & Co., Sneathen & Co. v., W. D., Vol. 4, 1878.
Gruber, Sr., v. First Nat. Bank, Clarion, W. D., Vol. 6, 1878.
Gruber, Clarion First Nat. Bk. v., W. D., Vol. 12, 7819.
Gruber et al., Coffin et al. v., E. D., Vol. 10, 1884.
Grugan et al. v. Graham et al. v., E. D., Vol. 32, 1889.
Grugan et al. v. Phila. City, E. D., Vol. 31, 1893.
Gruninger v. Gruninger, E. D., Vol. 9, 1898.
Grunwald v. Hahn, E. D., Vol. 2, 1896.
Grumbling et al., Criswell et al. v., W. D., Vol. 8, 1884.
Gschwend v. Boro. of Millvale, W. D., Vol. 17, 1893.
Guarantee & Coll. Co. of Amer. v. Mayer, E. D., Vol. 16, 1891.
Guarantee & Coll. Co. of Amer. v. Weil, E. D., Vol. 16, 1891.
Guarantee Trust & Safe Dep. Co. v. Craig, E. D., Vol. 20, 1892.
Guarantee Trust & Safe Dep. Co. of Phil. Admr., Braddock Trust Co. v., E. D., Vol. 57, 1896.
Guarantee Trust & Safe Dep. Co., Moser v., E. D., Vol. 2, 1885.
Guarantee Trust & Safe Dep. Co., Peterson v., E. D., Vol. 6, 1884.
Guarantee Trust & Safe Dep. Co. of Phil. et al. v., Pennock et al., E. D., Vol. 30, 1888.
Guarantee Trust & Safe Dep. Co. Appeal, E. D., Vol. 21, 1891.
Guarantee Trust & Safe Dep. Co., Appeal, E. D., Vol. 5, 1882.
Guarantee Trust & Safe Dep. Co. Appeal, E. D., Vol. 45, 1892.
Guarantee' Trust & Safe Dep. Co. Appeal, E. D., Vol. 46, 1892.
Guarantors' Liability Indemnity Co. of Pa., Hey & Son v., E. D., Vol. 58, 1896.

Guardian—Hahn.

Guardian Asso. Co. of London, Arnfeld & Son v., W. D., Vol. 5, 1895.
Guardian Assurance Co. of London, Davidson v., E. D., Vol. 17, 1896.
Guckert v. Hacke et al., W. D., Vol. 20, 1893.
Guckert Guard., Seidel Admr. v., E. D., Vol. 20, 1888.
Guckert et al., Bartoe v., W. D., Vol. 1, 1893.
Gudykunst v. Galloway & Meek, E. D., Vol. 7, 1888.
Gudykunst et ux v. Galloway & Meek, E. D., Vol. 34, 1887.
Guenther & Curtis et al., Stevenson Co. v., E. D., Vol. 2, 1898.
Guernsey Bro., Herrington v., E. D., Vol. 43, 1895.
Guernsey et al., Church Co. v., E. D., Vol. 13, 1898.
Guest v. Phil. & West Chester Turnpike Road Co., E. D., Vol. 19, 1897.
Guest, Baker v., Vol. 8, 1880.
Guest et al. v. Lower Merion Water Co., E. D., Vol. 47, 1891.
Guffey, Clever et al. v., W. D,. Vol. 13, 1891.
Guffey & Queen, Morris v., W. D., Vol. 17, 1898.
Guffey, Fennell v., W. D., Vol. 14, 1890.
Guffey, Fennell v., W. D., Vol. 14, 1892.
Guffey, Fennell v., W. D., Vol. 20, 1893.
Guffey, Wolf v., W. D., Vol. 20, 1893.
Guffey et al. v. Lloyd et al., W. D., Vol. 9, 1879.
Guffey et al., Williams v., W. D., Vol. 3, 1896.
Guggenheimer v. Brockerhoff & Mullen, E. D., Vol. 14, 1883.
Guggenheimer v. Brokerhoff et al., E. D., Vol. 12, 1886.
Guggenhiemer v. Brockerkerhoff et al., E. D., Vol. 16, 1886.
Guilbert, In re Assessment of Damages to, E. D., Vol. 51, 1892.
Guiles et al., Harrisburg City v., M. D., Vol. 1, 1898.
Guilinger v. Zahniser et al., W. D., Vol. 8, 1886.
Guillon v. Peterson, E. D., Vol. 29, 1879.
Guillon et al. v. Earnshaw, E. D., Vol. 1, 1895.
Guinney v. Hand et al., E .D., Vol. 19, 8193.
Guldin v. Lorah et al., E. D., Vol. 46, 1891.
Guldin v. Schuylkill Co., E. D., Vol. 13, 1892.
Guldin, Sallie E., In matter of adjudication and distribution sur 3d and 4th accounts of, E. D., Vol. 32, 1887.
Gulick et al. v. Hopson, M. D., Vol. 1, 1879.
Gum, Merrill v., E. D., Vol. 19, 1884. Misc.
Gum, Merrill v., E. D., Vol. 22, 18... Misc.
Gumaer v. Barber, E. D., Vol. 50, 1896.
Gump v. Goodwin et al., W. D., Vol. 3, 1895.
Gump, Hamaker v., Vol. 24, 1883.
Gump, Hamaker Exetx. v., E. D., Vol. 25, 1883.
Gumbert et al. Appeal, W. D., Vol. 7, 1885.
Gumbert et al. v. Wood, W. D., Vol. 4, 1891.
Gumforey et al. v. Bleakley, W. D., Vol. 1, 1880.
Gummey, Jr., Sharpless et al. v., E. D., Vol. 52, 1891.
Gundelsweiler v. Jayne Chemical Co., E. D., Vol. 25, 1894.
Gundy, Sr., Acker v., E. D., Vol. 5, 1887.
Gunn v. Bowers, E. D., Vol. 17, 1889.
Gunn, Johnson & Co., Hope Thread Co. v., E. D., Vol. 6, 1882.
Gunn et al., Ehret, Jr., v., E. D., Vol. 3, 1895.
Gunnis et al. v. Cluff, E. D., Vol. 21, 1885.
Gunnison v. Erie Dime Sav. & Loan Co., E. D., Vol. 27, 1893.
Gunster, Assignee, v. Jessup et al., Exrs., E. D., Vol. 40, 1898.
Gunster, Assignee, v. Scranton Illuminating, Heat & Power Co., E. D., Vol. 7, 1897.
Gurtner, Stroh v., M. D., Vol. 4, 1880.
Guth Heirs' Appeal, E. D., Vol. 15, 1881. Misc.
Guthrie v. Graham, W. D., Vol. 7, 1880.
Guthrie v. Hilty, W. D., Vol. 4, 1884.
Guthrie v. P., C. C. & St. L. Ry. Co., W. D., Vol. 12, 1893.
Guthrie v. Reid, W. D., Vol. 3, 1884.
Gutschall et al., Goodyear et al. v., M. D., Vol. 1, 1884.
Gutwald, In re Petition, W. D., Vol. 1, 1885.
Guyer et al. v. Port et al., E. D., Vol. 47, 1893.
Gyger, Decd., In re Estate of, E. D., Vol. 13, 1889.
Haak et al., Hecker v., W. D., Vol. 5, 1878.
Haas v. Bergen et al., E. D., Vol. 12, 1895.
Haas, Sullivan v., E. D., Vol. 33, 1891.
Haas & Grove, Kimmel v., M. D., Vol. 5, 1880.
Haas et al., Wilmington Steamship Co. v., E. D., Vol. 50, 1892.
Haberman, Ex., Appeal, W. D., Vol. 13, 1882.
Hack et al. v. Hecker, W. D., Vol. 5, 1880.
Hacket et al. v. Lauer, W. D., Vol. 26, 1883.
Hacke et al. v. Lauer et al., W. D., Vol. 13, 1882.
Hacke et al., Guckert v., W. D., Vol. 20, 1893.
Hackenberg et al., Buffalo Hardware Co. v., E. D., Vol. 44, 1891.
Hacker v. Cozens, W. D., Vol. 4, 1880.
Hacker Appeal, E. D., Vol. 32, 1888.
Hackett v. Commonwealth, E. D., Vol. 13, 1883.
Hackett v. Emporium Boro. School Dist., E. D., Vol. 36, 1892.
Hackett v. Zehner, W. D., Vol. 6, 1880.
Hackett, Milnor v., E. D., Vol. 5, 1893.
Hackett, Singer Manu. Co. v., E. D., Vol. 2, 1879.
Hackett, Tait v., E. D., Vol. 2, 1886.
Hackett Executrix v. Carnell, E. D., Vol. 8, 1884.
Hackman, Eggers v., W. D., Vol. 4, 1878.
Hackney et al. v. Tracey et al., E. D., Vol. 6, 1890.
Hadden, McFarland v., E. D., Vol. 1, 1877.
Haddington M. E. Church, Phil. City v., E. D., Vol. 8, 1887.
Haddock, Jr., v. Grinnell Manu. Corporation, E. D., Vol. 12, 1885.
Haddock v. Rokofsky, E. D., Vol. 20, 1887.
Haddock et al. v. Commonwealth, E. D., Vol. 6, 1882.
Hadfield Appeal, W. D., Vol. 13, 1891.
Haeberly Appeal, E. D., Vol. 26, 1898.
Haeseler, Commonwealth et al. v., E. D., Vol. 38, 1894.
Hagan et al. v. Skiles, Jr., W. D., Vol. 13, 1879.
Hagar et al. v. Donaldson et al., E. D., Vol. 2, 1892.
Hageman Appeal, W. D., Vol. 6. 1878.
Hagenbuch, Kline et al. v., E. D., Vol. 23, 1887.
Hagenbuch et ux v., Phillips, E. D., Vol. 16, 1886.
Hager, English v., E. D., Vol. 19, 1887.
Hagerty et al. v. Fisher et al., M. D., Vol. 1, 1880.
Hagey, Baker v., E. D., Vol. 14, 1896.
Haggerty et al., Dunham et al. v., W. D., Vol. 2, 1885.
Hagner v. Penn. Schuylkill Valley Railroad Co., E. D., Vol. 56, 1893.
Hague et al. v. Hague et al., E. D., Vol. 30, 1894.
Hague et al. v. Wheeler et al., E. D., Vol. 16, 1893.
Hagy v. Hardin et al., E. D., Vol. 24, 1897.
Hagy, decd., Estate of, E. D., Vol. 39, 1898.
Hagy et al. v. Maguire et al., E. D., Vol. 36, 1891.
Hahn v. Hutchinson, W. D., Vol. 13, 1893.
Hahn, Bealor, Ex. v., E. D., Vol. 32, 1887.
Hahn, Bealor, Exr. v., E. D., Vol. 16, 1889.
Hahn, Grunwald v., E. D., Vol. 2, 1896.
Hahn, P., W. & B. R. R. Co. v., E. D., Vol. 29, 1887.
Hahn & Bro. et al. v. Arndt, E. D., Vol. 29, 1881. Misc.

Hahn—Hammaker.

Hahn Bros. et al., Mack & Edelman v., E. D., Vol. 28, 1886.
Hahne et al. v. Meyer, W. D., Vol. 17, 1895.
Haigh & Co., Marsden v., E. D., Vol. 10, 1884.
Haigh & Grindrod, Marsden v., E. D., Vol. 13, 1884.
Haight v. Connors, E. D., Vol. 21, 1891.
Haines v. Barclay Twp., E. D., Vol. 1, 1897.
Haines, Kurtz et ux v., E. D., Vol. 42, 1888.
Haines & Co., Harlan v., E. D., Vol. 24, 1888.
Haines & Co., Meredith v., E. D., Vol. 35, 1884.
Haines Appeal, E. D., Vol. 7, 1885. Misc.
Haines Appeal, E. D., Vol. 9, 1885. Misc.
Haines Appeal, E. D., Vol. 25, 1886.
Haines Appeal, E. D., Vol. 27, 1886.
Haines Appeal, E. D., Vol. 29, 18... Misc.
Haines et al. v. Thomson et al., E. D., Vol. 2, 1865. Misc.
Haines et al., Meredith v., E. D., Vol. 16, 18... Misc.
Haines et al., Meredith v., E. D., Vol. 35, 1883. Misc.
Haines et al., Reitzel v., E. D., Vol. 8, 1895.
Haines, In re Assigned Estate of, E. D., Vol. 21, 1896.
Halberstadt, Bannan v., E. D., Vol. 49, 1892.
Halberstadt et al. Appeal, E. D., Vol. 32, 1898.
Halcomb v. Reporter, Journal Pub. Co., E. D., Vol. 2, 1886.
Haldeman v. Young, W. D., Vol. 3, 1884.
Haldeman, Funk v., E. D., Vol. 1, 18...
Haldeman, Funk v., E. D., Vol. 2, 18... Misc.
Haldeman, McNaughton Co. v., E. D., Vol. 1, 1894.
Halderman, Matter of Lunacy, W. D., Vol. 20, 1883.
Hale v. Equitable Aid Union, E. D., Vol. 3, 1895.
Hale v. Moshannon Land and Lumber Co., M. D., Vol. 1, 1880.
Hale, decd., Estate of, E. D., Vol. 33, 1894.
Hale et al., Corser v., Vol. 30, 1892.
Haley v. Keim, E. D., Vol. 34, 1892.
Haley, Tyrell L. & B., Ass. of Phil. v., Vol. 34, 1893.
Haley et al., Bennett, Pennewill & Co. v., E. D., Vol. 3, 1890.
Halfman et al. v. Pa. Boiler Ins. Co., E. D., Vol. 6, 1893.
Halfmann, Supplee et al. v., E. D., Vol. 28, 1894.
Hall v. Blackburne et al., E. D., Vol. 43, 1895.
Hall v. Clearfield and Mahoning Ry. Co. et al., E. D., Vol. 32, 1895.
Hall v. Coburn, E. D., Vol. 17, 1883.
Hall v. Commonwealth, E. D., Vol. 17, 1888.
Hall, Excx. v., Donagan, E. D., Vol. 21, 1897.
Hall v. Hopson et al., M. D., Vol. 6, 1881.
Hall v. Weed et al., E. D., Vol. 5, 1883.
Hall v. Welsh, M. D., Vol. 6, 1881.
Hall v. West Chester Pub. Co., E. D., Vol. 5, 1897.
Hall v. White et al., W. D., Vol. 11, 1888.
Hall, Applebee v., E. D., Vol. 28, 1888.
Hall, Eichenlaub v., E. D., Vol. 3, 1893.
Hall, Harris' Use v., E. D., Vol. 51, 1892.
Hall, Horton et al. v., M. D., Vol. 1, 1881.
Hall, Mann v., M. D., Vol. 8, 1880.
Hall, Riddle et ux v., W. D., Vol. 6, 1881.
Hall, Rine v., E. D., Vol. 45, 1897.
Hall & Co. v. Chambersburg Woolen Co., E. D., Vol. 21, 1897.
Hall, Assigned Estate, E. D., Vol. 36, 1891.
Hall, Minor, In re Estate, W. D., Vol. 26, 1883.
Hall et al. v. Parker et al., W. D., Vol. 5, 1880.
Hall et al. v. Phillips, E. D., Vol. 48, 1893.
Hall et al. v. Phillips, W. D., Vol. 4, 1894.
Hall et al. v. Pbg. Nat. Bk. of Commerce, W. D., Vol. 9, 1884.
Hall et al. v. Sharpless & Mercer, E. D., Vol. 16, 1885.
Hall et al. v. Vanderpool, E. D., Vol. 6, 1893.
Hall et al., First Nat. Bk., Waverly, N. Y., v., E. D., Vol. 30, 1892.
Hall et al. Appeal, E. D., Vol. 16, 1885.
Hallett Appeal, E. D., Vol. 13, 1893.
Hallman v. Hallman, E. D., Vol. 20, 1888.
Hallman v. Herdic et al., M. D., Vol. 1, 1879.
Hallman, Hallman v., E. D., Vol. 20, 1888.
Hallock & Armstrong, Brown v., E. D., Vol. 3, 1883.
Hallock et ux, Susq. Mut. Fire Ins. Co. v., Vol. 36, 1888.
Hallowell & Co. v. Lierz, E. D., Vol. 25, 1895.
Hallstead v. Coleman et al., E. D., Vol. 31, 1891.
Hallstead v. Curtis, E. D., Vol. 31, 1891.
Halpin et al., McKelvy v., W. D., Vol. 4, 1878.
Halsey, Admr. Appeal, E. D., Vol. 10, 18... Misc.
Halsey Appeal, E. D., Vol. 41, 1896.
Ham v. Del. and Hud. Canal Co., E. D., Vol. 33, 1892.
Hamaker v. Gump, E. D., Vol. 24, 1883.
Hamaker, Exetx. v. Gump, E. D., Vol. 25, 1883.
Hambay Appeal, W. D., Vol. 4, 1890.
Hambleton et al., Lamborn v., E. D., Vol. 43, 1894.
Hamburg Bank et al. Appeal, E. D., Vol. 24, 1885.
Hamburg-Bremen Fire Ins. Co., Boyle v., E. D., Vol. 11, 1895.
Hamburger v. Marcus et al., E. D., Vol. 40, 1893.
Hamburger, McCracken & Son v., W. D., Vol. 15, 1890.
Hamburger, Poundstone v., W. D., Vol. 14, 1890.
Hamburger & Co. v. Tim, E. D., Vol. 9, 18... Misc.
Hamburger & Co. v. Tim, E. D., Vol. 13, 1884.
Hamburger & Co. Appeal, E. D., Vol. 8, 1884.
Hamburger, In re Appeal, E. D., Vol. 25, 1883.
Hamill v. Supreme Council of Royal Arcanum, W. D., Vol. 20, 1891.
Hamill, Firth et al. v., E. D., Vol. 5, 1895.
Hamill et al. v. Firth et al., E. D., Vol. 8, 1896.
Hamilton v. Baum, E. D., Vol. 24, 1886.
Hamilton v. Carnegie Steel Co., W. D., Vol. 9, 1895.
Hamilton v. Greenawalt, W. D., Vol. 6, 1884.
Hamilton v. McClintock & Co., W. D., Vol. 13, 1895.
Hamilton v. Pittock, W. D., Vol. 13, 1893.
Hamilton v. P. and L. E. R. R. Co., W. D., Vol. 19, 1897.
Hamilton v. Royal Arcanum, W. D., Vol. 7, 1898.
Hamilton, Crossmas et al. v., W. D., Vol. 10, 1881.
Hamilton, Lockhart, et al. v., W. D., Vol. 13, 1893.
Hamilton, McGaw v., W. D., Vol. 14, 1897.
Hamilton & Co., Hocking v., W. D., Vol. 10, 1893.
Hamilton & Son v. Hart, E. D., Vol. 18, 1888.
Hamilton & Son v. Hart, E. D., Vol. 19, 1889.
Hamilton Appeal, E. D., Vol. 4, 1882.
Hamilton et al. v. Billington, E. D., Vol. 33, 1894.
Hamilton et al. v. Clarion, Mahoning and Pbg. R. R. Co. et al., E. D., Vol. 7, 1890.
Hamilton et al. v. Hastings, W. D., Vol. 6, 1895.
Hamilton et al. v. P., B. & L. E. R. R. Co., W. D., Vol. 12, 1898.
Hamilton et al., Allen v., E. D., Vol. 21, 1896.
Hamilton et al., Allen v., E. D., Vol. 22, 1896.
Hamilton et al., Landell et al. v., E. D., Vol. 21, 1896.
Hamilton et al., Landell et al. v., E. D., Vol. 22, 1896.
Hamilton et al. Appeal, E. D., Vol. 23, 1898.
Hamilton et ux, Beatty v., E. D., Vol. 7, 1889.
Hamilton Steeled Wheel Co. v. Commonwealth, M. D., Vol. 1, 1882.
Hamlin, Admr. v. Thomas et al., E. D., Vol. 7, 1888.
Hammaker v. Blanchard et ux, M. D., Vol. 3, 1879.

Hammer—Harlow.

Hammer, Hammer et al. v., W. D., Vol. 14, 1893.
Hammer, Miller v., E. D., Vol. 24, 1891.
Hammer, Nachtman v., E. D., Vol. 29, 1893.
Hammer Appeal, W. D., Vol. 17, 1893.
Hammer et al. v. Hammer, W. D., Vol. 14, 1893.
Hammer et al., Woelfel v., W. D., Vol. 18, 1893.
Hammerschlag v. Union Nat. Bk., E. D., Vol. 8, 1882.
Hammill v. Cosgrave, W. D., Vol. 7, 1895.
Hammond, Exr. v. McClure, Admr., E. D., Vol. 42, 1888.
Hammond et al., Horsh et al. v., M. D., Vol. 1, 1880.
Hammond Appeal, W. D., Vol. 4, 1878.
Hampe et al. v. Pbg. and Birmingham Traction Co. et al., W. D., Vol. 11, 1894.
Hampton et al., Hawley v., E. D., Vol. 5, 1894.
Hamscher, Price v., E. D., Vol. 49, 1895.
Hanbest's Appeal, W. D., Vol. 4, 1880.
Hance Appeal, E. D., Vol. 26, 1887.
Hance, decd., In re Estate, E. D., Vol. 20, 1887.
Hancock v. McAvoy, E. D., Vol. 19, 1891.
Hancock v. Melloy et al., E. D., Vol. 24, 1897.
Hancock v. Phila. City. E. D., Vol. 12, 1896.
Hancock Appeal, W. D., Vol. 10, 1886.
Hancock Appeal, E. D., Vol. 15, 1892.
Hancock & Co., Smaltz v., E. D., Vol. 29, 1887.
Hancock et al. v. Butchers Ice and Coal Co., W. D., Vol. 3, 1880.
Hancock et al., Exrs., v. Melloy et al., E. D., Vol. 26, 1898.
Hancock et al., P. & R. Coal and Iron Co. v., M. D., Vol. 2, 1880.
Hancock et al., Phil. & Read. Coal and Iron Co. v., M. D., Vol. 2, 1881.
Hancocks et al. v. Balt. & Phil. Ry. Co., E. D., Vol. 31, 1887.
Hand v. Clearfield Consolidated Coal Co., E. D., Vol. 23, 1891.
Hand v. Suravitz, E. D., Vol. 8, 1892.
Hand Appeal, W. D., Vol. 23, 1883.
Hand et al. v. Hitner, E. D., Vol. 47, 1891.
Hand et al., Dolph v., E. D., Vol. 18, 1893.
Hand et al., Guinney v., E. D., Vol. 19, 1893.
Hand et al., Wood et al. v., E. D., Vol. 4, 1879.
Hand et al. Appeal, E. D., Vol. 16, 1891.
Handel Appeal, W. D., Vol. 1, 1880.
Handenschield, Handenschield et al. v., W. D., Vol. 4, 1886.
Handenschield et al. v. Handenschield, W. D., Vol. 4, 1886.
Handley v. Barrett et al., E. D., Vol. 55, 1895.
Handley, Rosenagle v., E. D., Vol. 31, 1892.
Handley, decd., Estate of, E. D., Vol. 7, 1897.
Handley Estate, Rosenagle v., E. D., Vol. 42, 1897.
Handrick v. Zeigler & Co., E. D., Vol. 20, 1883.
Handrick, Kenney v., E. D., Vol. 20, 1892.
Handsberry, Pfeiffer et al. v., E. D., Vol. 13, 1879.
Handsberry, Link et al. v., E. D., Vol. 13, 1879.
Handy, Jr., Assigned Estate, E. D., Vol. 24, 1894.
Handy, Jr., Assigned Estate, E. D., Vol. 27, 1894.
Handy, Jr., in re Assigned Estate, E. D., Vol. 59, 1896.
Hanneman v. Pile et al., E. D., Vol. 40, 1894.
Haney v. P., A. & M. Traction Co., W. D., Vol. 14, 1893.
Hankinson, Lebanon Mut. Fire Ins. Co. v., E. D., Vol. 11, 1886.
Hankinson, Lebanon Mut. Fire Ins. Co. v., E. D., Vol. 27, 1886.
Hanley v. Poth & Sons, E. D., Vol. 4, 1897.
Hanlon v. Phila. & West Chester Turnpike Road Co., E. D., Vol. 5, 1887.
Hanlon, Taylor v., E. D., Vol. 7, 1882.
Hanna, Tissue v., W. D., Vol. 10, 1893.
Hanna et al. v. Clark et al., E. D., Vol. 17, 1898.
Hanna et al. v. Clark et al., E. D., Vol. 19, 1898.
Hanney v. Enterprise Sav. Fund and Build. Assn., Vol. 9, 1884.
Hannum, Ins. Co. of N. A. v., E. D., Vol. 14, 1887.
Hannum et al. v. Pownall, E. D., Vol. 44, 1896.
Hannum et al. v. Pownall, E. D., Vol. 53, 1897.
Hanover Borough Appeal, E. D., Vol. 38, 1892.
Hanover Junc. and Susq. R. R. Co., Kauffelt, M. D., Vol. 2, 1880.
Hanover Junc. and Susq. R. R. Co. v. Kauffelt, M. D., Vol. 5, 1880.
Hanover Junc. and Susq. R. R. Co. v. Magee, M. D., Vol. 5, 1880.
Hanover Junc. & Susq. R. R. Co. v. Magee, M. D., Vol. 9, 1880.
Hanover Junc. and Susq. R. R. Co., Moore v., M. D., Vol. 5, 1880.
Hanover Junc. and Hanover and Gettysburg R. R. Co. v. Anthony, E. D., Vol. 5, 1882.
Hanover Saving Fund Soc. v., Kohler et al., E. D., 40, 1897.
Hans, Bethlehem Boro. v., E. D., Vol. 10, 1887. Misc.
Hanson v. Warren Boro., Burgess and Town Council, E. D., Vol. 35, 1888.
Hanson et al., Brassington et al. v., E. D., Vol. 47, 1892.
Hanway v. McCullough, W. D., Vol. 3, 1878.
Hapgood et al., Earing v., W. D., Vol. 13, 1888.
Harbaugh, Butner v., E. D., Vol. 25, 1891.
Harbaugh, Omwake v., E. D., Vol. 17, 1892.
Harberger Appeal, M. D., Vol. 4, 1881.
Harberger et al. v. Taylor, W. D., Vol. 10, 1879.
Harbert v. Gormley, E. D., Vol. 31, 1887.
Harbison, Gilliland et al. v., W. D., Vol. 9, 1886.
Harbison Appeal, W. D., Vol. 7, 1891.
Harbison et al. v. Baily, W. D., Vol. 3, 1886.
Harbison et al. v. Graver, W. D., Vol. 26, 1883.
Harbridge, Horton v., E. D., Vol. 27, 1889.
Harbster v. Hall et al., E. D., Vol. 41, 1888.
Hard, Chester City v., E. D., Vol. 1, 1898.
Harden et al., White v., E. D., Vol. 5, 1893.
Hardenburg et al. v. Beecher & Copeland, E. D., Vol. 33, 1883. Misc.
Hardie v. Hardie, E. D., Vol. 18, 1893.
Hardie, Hardie v., E. D., Vol. 18, 1893.
Hardin et al., Hagy v., E. D., Vol. 24, 1897.
Harding v. Rosensteel, E. D., Vol. 30, 1882.
Harding et al. v. Seeley et al., E. D., Vol. 2, 1892.
Hare v. Bedell, W. D., Vol. 14, 1881.
Hare, Cridge et ux v., W. D., Vol. 4, 1881.
Hare, Jennings et al. v., W. D., Vol. 21, 1883.
Hare et al. v. Commonwealth, W. D., Vol. 11, 1879.
Hare et al., McKirdy v., W. D., Vol. 1, 1886.
Hare et al., Warner v., W. D., Vol. 2, 1885.
Hare et al., Warner v., W. D., Vol. 18, 1889.
Hare et al., Warner v., W. D., Vol. 18, 1892.
Harker Estate, E. D., Vol. 27, 1895.
Harker Estate, E. D., Vol. 29, 1895.
Harkins v. Doran et al., W. D., Vol. 13, 1888.
Harkins v. P., A. & M. Traction Co., W. D., Vol. 7, 1895.
Harkins v. P., A. & M. Traction Co., W. D., Vol. 16, 1895.
Harkins et al., Penn. & North Western R. R. Co. v., E. D., Vol. 22, 1892.
Harlacher, Admr., Appeal, E. D., Vol. 19, 1898.
Harlan v. Hains & Co., E. D., Vol. 24, 1888.
Harlan, Patterson v., E. D., Vol. 9, 1888.
Harland, Cloud v., E. D., Vol. 7, 1884.
Harley v. Lebanon Mut. Ins. Co., E. D., Vol. 29, 1886.
Harley v. Meshoppen Water Co., E. D., Vol. 16, 1896.
Harlow v. Beaver Falls Boro., W. D., Vol. 14, 1898.
Harlow & Co. v. Wilkinsburg, W. D., Vol. 16, 1898.

Harm—Harrisburg.

Harm, Dempsey v., E. D., Vol. 15, 1887.
Harman, Baer ex v., E. D., Vol. 48, 1889.
Harman v. Johnston et al., E. D., Vol. 2, 1873. Misc.
Harman & Hassett v. Watson, E. D., Vol. 24, 1889.
Harman Appeal, E. D., Vol. 4, 1890.
Harmel, Commonwealth v., W. D., Vol. 13, 1894.
Harmel, Commonwealth v., W. D., Vol. 22, 1894.
Harmon, McGrew v., E. D., Vol. 45, 1894.
Harmony (Tr.), Gasnor v., E. D., Vol. 19, 1890.
Harmony Building Ass., Goldbeck et al. v., E. D., Vol. 24, 1882. Misc.
Harmony Lodge Appeal, E. D., Vol. 27, 1889.
Harned v. Harned, E. D., Vol. 2, 1884.
Harner v. Millersburg 1st Nat. Bk., M. D., Vol. 3, 1880.
Harnish v. Herr, M. D., Vol. 5, 1881.
Harper v. Biles, E. D., Vol. 11, 1886.
Harper v. Greenmount Cemetery Co., E. D., Vol. 3, 1885.
Harper v. Greenmount Cemetery Co., E. D., Vol. 11, 1880. Misc.
Harper v. Greenmount Cemetery Co., E. D., Vol. 12, 1885.
Harper v. Phila. Traction Co., E. D., Vol. 19, 1896.
Harper v. Young, E. D., Vol. 7, 1885.
Harper, James v., E. D., Vol. 10, 1879.
Harper Appeal, W. D., Vol. 6, 1885.
Harper, Jr., decd., In re Estate, E. D., Vol. 29, 1898.
Harper et al. v. Power et al., E. D., Vol. 21, 1885.
Harrell et al., Stewart & Price v., E. D., Vol. 16, 1894.
Harres et al., Percival v., E. D., Vol. 22, 1891.
Harrigan v. McAleese, W. D., Vol. 10, 1888.
Harrington v. Bronson, E. D., Vol. 48, 1894.
Harrington v. Hickman et al., Exrs., E. D., Vol. 18, 1892. Misc.
Harrington et al. v. Florence Oil Co., W. D., Vol. 8, 1896.
Harrington et al., Woodruff v., E. D., Vol. 7, 1896.
Harrington to Use of Brenneman v. Dunkle, E. D., Vol. 7, 1882.
Harris v. Commercial Ice Co., E. D., Vol. 44, 1892.
Harris' Use v. Hall, E. D., Vol. 51, 1892.
Harris v. Hey, E. D., Vol. 14, 1885.
Harris v. Kelley, E. D., Vol. 27, 1888.
Harris v. Nowviock et al., M. D., Vol. 5, 1881.
Harris v. Phila. City, E. D., Vol. 10, 1888.
Harris v. Phila. City, E. D., Vol. 14, 1892.
Harris v. Phila. Traction Co., E. D., Vol. 46, 1896.
Harris, Guardian, v. Pierce et al., E. D., Vol. 5, 1898.
Harris v. Reinhard et ux, W. D., Vol. 17, 1894.
Harris v. Rosenberg et al., E. D., Vol. 31, 1894.
Harris v. Schuylkill R. East Side Railroad Co., E. D., Vol. 48, 1892.
Harris v. Sheldon, E. D., Vol. 19, 1888.
Harris v. Wainwright et al., E. D., Vol. 7, 1883.
Harris, Alexander v., W. D., Vol. 4, 1880.
Harris, Commonwealth v., E. D., Vol. 30, 1895.
Harris, Faucett v., E. D., Vol. 5, 1898.
Harris, Gheen et al. v., E. D., Vol. 9, 1895.
Harris, Hooks Smelting Co. v., E. D., Vol. 9, 1879.
Harris, Keil et al. v., W. D., Vol. 2, 1886.
Harris, Lehigh Val. Coal Co. v., E. D., Vol. 21, 1883. Misc.
Harris, Nathans v., E. D., Vol. 14, 1883.
Harris, Penna. Canal Co. v., M. D., Vol. 1, 1882.
Harris, Schuylkill River East Side R. R. Co. v., E. D., Vol. 10. 1889.
Harris Appeal v., E. D., Vol. 1, 1880.
Harris Appeal v., E. D., Vol. 7, 1885.
Harris Appeal, W. D., Vol. 10, 1886.
Harris Appeal, E. D., Vol. 18, 1888.
Harris Appeal, E. D., Vol. 35, 1893.
Harris et al. v. Adams et al., W. D., Vol. 20, 1893.
Harris et al. v. Lewis, E. D., Vol. 27, 1883.
Harris et al. v. Lewis, E. D., Vol. 12, 1885.
Harris et al. v. Schuylkill R. East Side Ry. Co. et al., E. D., Vol. 5, 1893.
Harris et al., Boyd v., E. D., Vol. 22, 1896.
Harris et al., Commonwealth v., E. D., Vol. 1, 1880.
Harris et al., Costello v., Vol. 40, 1894.
Harris et al., Deffenbaugh et al. v., E. D., Vol. 2, 1886.
Harris et al., Deffenbaugh et al. v., E. D., Vol. 24, 1886.
Harris, et al., Rec., Farley v., E. D., Vol. 31, 1897.
Harris et al., Faucett v., E. D., Vol. 33, 1898.
Harris et al., Rec., Fennell v., E. D., Vol. 24, 1897.
Harris et al., Rec., Gleim v., E. D., Vol. 12, 1897.
Harris et al., Hartman v., E. D., Vol. 48, 1896.
Harris et al., Jones v., E. D., Vol. 23, 1897.
Harris et al., L. V. R. R. v., E. D., Vol. 15, 1886.
Harris et al., Rec., Schimpf v., E. D., Vol. 22, 1897.
Harris et al. Appeal, E. D., Vol. 5, 1886.
Harris et al. Appeal, E. D., Vol. 10, 1895.
Harris et ux v. Penna. R. R. Co., M. D., Vol. 5, 1881 .
Hbg. & Eastern R .R. Co. Appeal, M. D., Vol. 3, 1888.
Hbg. & Mechanicsburg Electric Ry. Co., Hbg., Carlisle & Chambersburg Tp. Rd. Co. v., E. D., Vol. 29, 1896.
Hbg. & Mechanicsburg Electric Ry. Co. et al., C. V. R. R. Co. v., E. D., Vol. 16, 1896.
Hbg. & Mechanicsburg St. Ry. Co., C. V. R. R. Co. v., E. D., Vol. 36, 1897.
Hbg. & Mechanicsburg Electric Ry. Co. et al., N. C. Ry. Co. v., E. D., Vol. 16, 1896.
Hbg. & Potomac R. R. Co. et al., Ahl v., E. D., Vol. 46, 1889.
Hbg. & Potomac R. R. Co., Fry v., M. D., Vol. 2, 1880.
Hbg. & Potomac R. R. Co., Keller v., E. D., Vol. 25, 1892.
Hbg. & Potomac Ry. Co. et al., Keller v., E. D., Vol. 55, 1894.
Hbg. & Potomac R. R. Co., Long v., E. D., Vol. 5, 1888.
Hbg. Car Mfg. Co. v. Cook, M. D., Vol. 1, 1884.
Hbg. Car Mfg. Co. v. Lochiel Roll. Mill Co., M. D., Vol. 3, 1884.
Hbg., Carlisle & Chambersburg Turnpike Rd. Co. v. Hbg. & Mechanicsburg Electric Ry. Co., E. D., Vol. 29, 1896.
Hbg. City v. Baptist, M. D., Vol. 2, 1893.
Hbg. City v. Commonwealth, M. D., Vol. 1, 1887.
Hbg. City v. Dauphin Co., M. D., Vol. 2, 1883.
Hbg. City v. Guiles et al., M. D., Vol. 1, 1898.
Hbg. City v. Kunkel, M. D., Vol. 1, 1884.
Hbg. City v. Segelbaum, M. D., Vol. 1, 1891.
Hbg. City v. Sheck, M. D., Vol. 2, 1883.
Hbg. City, Beaver Trus. v., M. D., Vol. 1, 1893.
Hbg. City, Berghaus v., M. D., Vol. 3, 1888.
Hbg. City, Crumlich v., M. D., Vol. 2, 1894.
Hbg. City, Hbg. City Pass. Ry. Co. v., E. D,. Vol. 1, 1892.
Hbg. City, Kreiter et al. v., M. D., Vol. 3, 1879.
Hbg. City, Shoemaker et al. v., M. D., Vol. 1, 1888.
Hbg. City Appeal, M. D., Vol. 1, 1884.
Hbg. City Pass. Ry. Co. v. Hbg. City, E. D., Vol. 1, 1892.
Hbg. Elec. Light Co., Goodman v., M. D., Vol. 2, 1889.

Harrisburg—Harvey.

Hbg. Sch. Dist. v. Long, M. D., Vol. 1, 1887.
Hbg. School Dist., Hbg. Nat. Bk. v., M. D., Vol. 3, 1884.
Hbg. Tract. Co., Kepner v., M .D., Vol. 1, 1897.
Harrison v. Commonwealth, W. D., Vol. 10, 1888.
Harrison v. Everly et al., E. D., Vol. 1895.
Harrison v. Hilgert, E. D., Vol. 10, 1882.
Harrison v. Sunbury Fire Ins. Co. et al., E. D., Vol. 23, 1885.
Harrison, Huston v., E. D., Vol. 21, 1895.
Harrison, Kennedy v., E. D,. Vol. 29, 1892.
Harrison, Reed's Sons v., E. D., Vol. 29, 1898.
Harrison Appeal, E. D., Vol. 29, 18... Misc.
Harrison & Bro. v. Women's Homoeopathic Hospital Asso., E. D., Vol. 15, 1889.
Harrison Appeal, E. D., Vol. 47, 1891.
Harrison Boiler Works v. Real Estate Investment Co., E. D., Vol. 40, 1896.
Harrison Boiler Works v. Real Estate Investment Co., E. D., Vol. 41, 1896.
Harrison Chemical Mfg. Co., McGeorge, Jr., v., E. D., Vol. 25, 1891.
Harrison, Jr., Decd., In re Estate, E. D., Vol. 15, 1883.
Harrison et al. v. Armstrong Co., W. D., Vol. 22, 1883.
Harrison et al. v. Mora et al., E. D., Vol. 43, 1891.
Harrison et al. v. Reeves et al., E. D., Vol. 18, 1893.
Harrison et al., Somer v., E. D., Vol. 15, 1886.
Harrison et al., Wilke v., E. D., Vol. 53, 1894.
Harrison et al., Women's Homeopathic Asso. of Penna. v., E. D., Vol. 8, 1888.
Harrison et al. Appeal, E. D., Vol. 37, 1891.
Harrison, Havemeyer & Co. v. McDonald et al., E. D., Vol. 2, 1868. Misc.
Harrisville Boro., Independent School Dist of, Brown et al. v., W. D., Vol. 11, 1888.
Harrity et al., Klein et al. v., E. D., Vol. 32, 1888.
Harrold et al., Ehrenfeldt et al. v., W. D., Vol. 13, 1882.
Harrowa, Parkhurst v., E. D., Vol. 14, 1891.
Harry, Smith et al. v., M. D., Vol. 6, 1879.
Harsh, Exex., Saven et al. v., E. D., Vol. 36, 1897.
Harshaw, Harshaw et al. Tr. v., E. D., Vol. 19, 1897.
Hart, Exr., v. Bucher, E. D., Vol. 10, 1897.
Hart, Exr., v. Bucher, E. D., Vol. 51, 1897.
Hart v. Chain, E. D., Vol. 47, 1891.
Hart v. Hart, E. D., Vol. 4½, 1894.
Hart v. Stoyer ,W .D., Vol. 7, 1894.
Hart v. U. S. Trust Co. of N. Y., E. D., Vol. 2, 1887.
Hart v. Williams et al., E. D., Vol. 9, 1898.
Hart, Boro. of Pittston v., E. D., Vol. 8, 1879.
Hart, Fisher v., E. D., Vol. 12, 1890.
Hart, Hamilton & Son v., E. D., Vol. 18, 1888.
Hart, Hamilton & Son v., E. D., Vol. 19, 1889.
Hart, Hart v., E. D., Vol. 4½, 1894.
Hart, Pbg. & Western R. R. Co. v., W. D., Vol. 5, 1884.
Hart, Scott v., E. D., Vol. 11, 1885.
Hart & Co. v. Cooper et al., M. D., Vol. 2, 1889.
Hart Cycle Co., Ecret v., E. D., Vol. 57, 1897.
Hart et al. v. McGrew, W. D., Vol. 5, 1887.
Hart et al., Neall v., E. D., Vol. 7, 1887.
Hart et al., Templeton v., Vol. 11, 1881.
Hart et al. Appeal, W. D., Vol. 6, 1880.
Hart, Lee & Co. Appeal, E. D., Vol. 24, 1893.
Harter v. Valentine, E. D., Vol. 6, 1883.
Harter Appeal, E. D., Vol. 3, 1898.
Hartford Fire Ins. Co., Oswalt for use of Hugg v., Vol. 24, 1896.
Hartford Fire Ins. Co., Sharpless et al. v., Vol. 27, 1890.
Hartley v. Decker, E. D., Vol. 12, 1879.
Hartley v. Henderson, W. D., Vol. 16, 1898.
Hartley v. Millard et al., E. D., Vol. 31, 1895.
Hartley v. Fingley, E. D., Vol. 20, 1883.
Hartley v. Weidman, E. D., Vol. 38, 1895.
Hartley, Parker et al. v., W. D., Vol. 9, 1879.
Hartley Appeal, E. D., Vol. 11, 1891.
Hartley & Bowers v. Beegle, E. D., Vol. 1, 1885.
Hartley et al., Chamberlain et al. v., Vol. 18, 1892.
Hartley et al., Dauber et al. v., E. D., Vol. 32, 1896.
Hartman v. Commonwealth, E. D., Vol. 33, 1887.
Hartman v. Fick, E. D., Vol. 11½, 1894.
Hartman v. 1st Nat. Bank of Lancaster, E. D., Vol. 24, 1883.
Hartman v. Harris et al., E. D., Vol. 48, 1896.
Hartman v. Keown, W. D., Vol. 13, 1882.
Hartman v. Lightner Admr., E. D., Vol. 23, 1883.
Hartman v. Meighan, E. D., Vol. 13, 1895.
Hartman v. Safe Dep. & Trust Co. of Pbg., W. D., Vol. 17, 1895 .
Hartman, Duncan et al. v., E. D., Vol. 37, 1892.
Hartman, Moul v., M. D., Vol. 1, 1883.
Hartman, Duncan et al. v., E. D., Vol. 19, 1890.
Hartman, First Nat. Bank of Lancaster v., E. D., Vol. 16, 1881. Misc.
Hartman, First Nat. Bank of Lancaster v., E. D., Vol. 21, 1885.
Hartman, First Nat. Bank of Lancaster v., E. D., Vol. 2, 1881.
Hartman, Shettler et al. v., W. D., Vol. 13, 1881.
Hartman Appeal, M. D., Vol. 2, 1879.
Hartman Appeal, W. D., Vol. 4, 1884.
Hartman et al. v. P. R. R. Co., E. D., Vol. 11, 1890.
Hartman et al. v. Pbg. Incline Plane Co., W. D., Vol. 21, 1893.
Hartman et al., Bittner v., E. D., Vol. 3, 18... Misc.
Hartman et al., Fisher, Sr., et al. v., W. D., Vol. 13, 1894.
Hartman, Grimont v., E. D., Vol. 11, 1885.
Hartman et al., Grothe v., Vol. 5, 1890.
Hartman et al., Speer et al. v,. W. D., Vol. 9, 8179.
Hartman et ux, Nat. Bank of Boyertown v., E. D., Vol. 2,2 1892.
Hartman Mfg. Co. of Ellwood City, Dickson v., W. D., Vol. 8, 1896.
Hartnett v. Potter et al., E. D., Vol. 12, 1891.
Hartranft v. Fussell, E. D., Vol. 42, 1896.
Hartranft v. Gresh, E. D., Vol. 10, 1885.
Hartranft v. Gresh, E. D., Vol. 10, 1886.
Hartranft, Cox v., E. D., Vol. 22, 1893.
Hartranft, Keely et al. v., E. D., Vol. 62, 1895.
Hartranft Apeal, E. D., Vol. 12, 1886.
Hartshorn & Co., People's Fire Ins. Co. v., M. D., Vol. 1, 1879.
Hartwell, City of Oil City v., W. D., Vol. 21, 1894.
Hartzell, Heimbach et ux v., E. D., Vol. 9, 1882. Misc.
Hartzell, Heimbach et ux v., E. D., Vol. 29, 1884. Misc.
Hartzel, Hunsberger & Bro. v., E. D., Vol. 18, 1885.
Hartzell, Mechling v., W. D., Vol. 6, 1884.
Hartzell Apeal, W. D., Vol. 16, 1896..
Hartzig v. Lehigh Valley R. R. Co., E. D., Vol. 42, 1893.
Harvey v. Girard Nat. Bank, E. D., Vol. 12, 1886.
Harvey v. Pollock et al., E. D., Vol. 21, 1892.
Harvey v. Vandergrift, E. D., Vol. 8, 1879.
Harvey, Moeller v., E. D., Vol. 2, 1884.

Harvey—Hays.

Harvey, Moeller v., E. D., Vol. 11, 1884.
Harvey, Schott v., E. D., Vol. 14, 1883.
Harvey, Decd., In re Contest of will of, E. D., Vol. 53, 1896.
Harvey et al. v. Green, E. D., Vol. 31, 1878. Misc.
Harvey et al. v. Green, E. D., Vol. 14, 1883.
Harvey et al., Buffalo, N. Y. & Phil. R. R. Co. v., W. D., Vol. 12, 1884.
Harvey et al., Long et al. v., E. D., Vol. 8, 1896.
Harwi, Jr., Roth v., Vol. 1, 1880.
Harwood et al. In matter of appeal, E. D., Vol. 10, 1883.
Hasbrouck, Perkins v., E. D., Vol. 53, 1893.
Hasel v. Beilstein, W. D., Vol. 18, 1896.
Haseltine, Blydenstein & Co. v., E. D., Vol. 10, 1889.
Haseltine, Leskie v., E. D., Vol. 17, 1892.
Haskell et al., Taylor v., E. D., Vol. 23, 1896.
Haskins Appeal, E. D., Vol. 55, 1894.
Haskins et al. Appeal, E. D., Vol. 47, 1892.
Haslet et al., Kent et al. v., E. D., Vol. 28, 1893.
Haslet v. Gillespie et al., Vol. 91, 1881.
Hass v. Marshall, E. D., Vol. 7, 1887.
Hass v. Phila. & Southern Mail S. S. Co., E. D., Vol. 2, 1879.
Haas. v. Phila. & South. Mail S. S. Co., E. D., Vol. 9, 1879.
Hassall Appeal, E. D., Vol. 22, 1896.
Hassenplug, Commonwealth ex rel. Hassenplug v., E. D., Vol. 6, 1883.
Hassinger v. Ammon et al., E. D., Vol. 43, 1893.
Hasson et al. v. Klee, W. D., Vol. 18, 1894.
Hasson et al. (Guardians) v. Klee, W. D., Vol. 18, 1896.
Hastings, Durning v., W. D., Vol. 6, 1897.
Hastings, Hamilton et al. v., W. D., Vol. 6, 1895.
Hastings et al., Cope et al. v., M. D., Vol. 1, 1898.
Hastings et al., Warner v., E. D., Vol. 58, 1897.
Hatboro Mut. Live Stock & Protective Ins. Co. of Montg. Co., Reck v., E. D., Vol. 34, 1894.
Hatch v. Middleton et al., E. D., Vol. 35, 1882. Misc.
Hatch et al. Appeal, E. D., Vol. 35, 1887.
Hatfield v. Commonwealth, E. D., Vol. 19, 1888.
Hatfield Twp. Montgomery Co., In re Proceedings for School Dist., E. D., Vol. 11, 1885.
Hathaway, Fritz v., E. D., Vol. 10, 1890.
Hathaway Appeal, E. D., Vol. 10, 1890.
Hathaway et al. v. Hoge, W. D., Vol. 12, 1884.
Hathaway et al., Richey v., W. D., Vol. 14, 1891.
Hatry et al., Ogden v., W. D., Vol. 12, 1891.
Hatry et al., Walker v., W. D., Vol. 7, 1892.
Hauber et al., Socher v., W. D., Vol. 26, 1883.
Haubert Appeal, E. D., Vol. 10, 1879.
Hauck, Commonwealth v., E. D., Vol. 19, 1883.
Hauck Appeal, E. D., Vol. 47, 1897.
Hauck et ux v. Tidewater Pipe Line Co., E. D., Vol. 8, 1893.
Hauer, decd., Estate of, E. D., Vol. 20, 1890.
Haught et al. v. Irwin et ux, W. D., Vol. 3, 1895.
Haun v. Trainer, E. D., Vol. 24, 1898.
Haupt v. Commonwealth, M. D., Vol. 4, 1880.
Haupt v. Haupt et al., E. D., Vol. 48, 1893.
Haupt. v. Haupt, Exr., E. D., Vol. 1, 1888.
Haupt. (Ex.), Haupt v., E. D., Vol. 1, 1888.
Haupt et al., Haupt v., E. D., Vol. 48, 1893.
Haus, Borough of Bethlehem v., E. D., Vol. 10. 1889. Misc.
Haven v. Pbg. and Allegheny Bdg. Co., W. D., Vol. 2, 1892.
Haverford Loan and Bldg. Asso. of Phila. v. Fire Asso. of Phila. et al., E. D., Vol. 36, 1896.
Haverly v. State Line and Sullivan R. R. Co., E. D., Vol. 33, 1888.
Haverly, Hottenstein v., E. D., Vol. 29, 1897.
Haverstick v. P. R. R. Co., E. D., Vol. 16, 1895.
Haverstick v. Penn. Twp. Mut. Fire Ass., Lancaster Co., E. D., Vol. 6, 1893.
Haverty, Admrx., v. Enterprise Sav. Fund and Build. Asso., E. D., Vol. 9, 1884.
Haviland's Appeal, E. D., Vol. 22, 1886.
Hawes v. O'Reilly, E. D., Vol. 41, 1889.
Hawes Mfg. Co. Appeal, E. D., Vol. 39, 1889.
Hawk v. Bassell, W. D., Vol. 14, 1887.
Hawk v. Johnston, W. D., Vol. 3, 1886.
Hawk v. P. R. R. Co., E. D., Vol. 24, 1887.
Hawk, Bassett v., W. D., Vol. 14, 1887.
Hawkins Appeal, E. D., Vol. 11, 1891.
Hawley, Tr. v. Griffith, E. D., Vol. 54, 1897.
Hawley v. Hampton et al., E. D., Vol. 5, 1894.
Hawley, Reighord v., M. D., Vol. 1, 1879.
Hawley, Sankey & Son v., E. D., Vol. 24, 1887.
Hawn v. Penn. Canal Co., E. D., Vol. 51, 1893.
Haworth et al. v. Truby, W. D., Vol. 3, 1890.
Haworth et al. Appeal, E. D., Vol. 26, 1882. Misc.
Haws v. St. Paul Fire and Marine Ins. Co., W. D., Vol. 8, 1888.
Haws, Am. Central Ins. Co. v., W. D., Vol. 14, 1887.
Hawthorn Appeal v., McMillen, W. D., Vol. 13, 1882.
Hawthorne, Sharon Boro. v., W. D., Vol. 10, 1888.
Hay v. Martin et ux, E. D., Vol. 26, 1888.
Hay v. Oil City, W. D., Vol. 11, 1887.
Hay v. Smith, W. D., Vol. 6, 1892.
Hay v. Smith et al., W. D., Vol. 21, 1892.
Hay, Fairview Coal Co. of Balt. City v., E. D., Vol. 29, 1888.
Hay, Williams v., E. D., Vol. 8, 1887.
Hay Appeal, W. D., Vol. 11, 1879.
Hay, Asay v., E. D., Vol. 11, 1879.
Hay et al., Robertson v., W. D., Vol. 11, 1879.
Hayden, Bennett et al. v., W. D., Vol. 16, 1890.
Hayden, Byrne v., E. D., Vol. 19, 1888.
Hayden, Kunkel v., W. D., Vol. 9, 1884.
Hayes v. Bald Eagle Valley R. R. Co., E. D., Vol. 1, 1886.
Hayes v. Press Co., E. D., Vol. 8, 1889.
Hayes, Indiana Mfg. Co. v., E. D., Vol. 4, 1891. Misc.
Hayes, Indiana Mfg. Co. v., E. D., Vol. 11, 1892.
Hayes, Indiana Mfg. Co. v., E. D., Vol. 13, 1893. Misc.
Hayes et al. v. Treat et al., W. D., Vol. 5, 1896.
Hayes et ux, Lehigh and Wilkes-Barre Coal Co. v., E. D., Vol. 39, 1889.
Haymaker, Jarecki Mfg. Co. v., W. D., Vol. 15. 1890.
Haymaker, Reece v., W. D., Vol. 21, 1894.
Hayman v. P. R. R. Co., E. D., Vol. 22, 1887.
Haynes et al. v. Synnott, E. D., Vol. 29, 1893.
Hays v. B. & O. R. R. Co., W. D., Vol. 13, 1882.
Hays v. Cumberland Co., E. D., Vol. 41, 1897.
Hays v. Dicken et al., W. D., Vol. 11, 1883.
Hays v. Dicken et al., W. D., Vol. 1, 1884.
Hays v. Hays et al., W. D., Vol. 10, 1895.
Hays v. Lycoming Fire Ins. Co., M. D., Vol. 6, 1881.
Hays v. P. R. R. Co. et al., E. D., Vol. 2, 1851.
Hays, Carpenter v., E. D. Vol. 32, 1892.
Hays, City of Phila. v., W. D., Vol. 4, 1880.
Hays, Dicken v., W. D., Vol. 1, 1886.
Hays, Leonard et ux v., E. D., Vol. 18, 1893.
Hays Appeal, W. D., Vol. 1, 1880.
Hays, decd., In re Estate of, W. D., Vol. 20, 1892.
Hays, decd., In re Estate, W. D., Vol. 21, 1897.
Hays & Harris v. Kingston, E. D., Vol. 2, 1888.
Hays et al. v. Crawford, W. D., Vol. 5, 1880.
Hays et al. v. Jarecki, E. D., Vol 3, 1894.

Hays—Heller.

Hays et al. v. P. R. R. Co. et al., E. D., Vol. 2, 1851. Misc.
Hays et al., Hays v., W. D., Vol. 10, 1895.
Hays et al., Walter et al. v., W. D., Vol. 1, 1884.
Hayes et al., Wiseman & Blatner et al. v., E. D., Vol. 20, 1883.
Hays et al. Appeal, W. D., Vol. 7, 1880.
Hays et al. Appeal, W. D., Vol. 10, 1881.
Hays Appeal, W. D., Vol. 6, 1888.
Hays et al. Appeal, W. D., Vol. 15, 1897.
Hazel, People's Pass. Ry. Co. v., E. D., Vol. 38, 1889.
Hazelbaker et al. v. Clipper Coal Co., W. D., Vol. 9, 1893.
Hazelwood Oil Co., May v., W. D., Vol. 14, 1892.
Hazely Appeal, W. D., Vol. 12, 1882.
Hazen et al., Amer. Fire Ins. Co. v., W. D., Vol. 2, 1885.
Hazle Twp. v. Markle et al., E. D., Vol. 28, 1896.
Hazleton & North Side Electric Ry. Co. v. Union St. Ry. Co., E. D., Vol. 53, 1893.
Hazleton Boro., Boyle v., E. D., Vol. 18, 1895.
Hazleton Mercantile Co. v. Union Improvement Co. et al., E. D., Vol. 38, 1891.
Hazlett v. Commercial Natl. Bk. of Penn., E. D., Vol. 36, 1889.
Hazlett, Byles v., W. D., Vol. 6, 1881.
Hazlett et al., Murdie et al. v., W. D., Vol. 14, 1888.
Hazlett et al. Appeal, W. D., Vol. 21, 1893.
Hazzard et al., Buchanan et al. v., M. D., Vol. 6, 1880.
Head v. Ewing et al., W. D., Vol. 11, 1881.
Head v. Meloney et al., W. D., Vol. 2, 1885.
Head, Ewing et al. v., W. D., Vol. 5, 1881.
Headley, Del. Nat. Bk. v., E. D., Vol. 21, 1886.
Headley et al., Carrow et ux v., E. D., Vol. 11, 1892.
Heagy v. Jacobs, M. D., Vol. 1, 1881.
Heany v. Schwartz et al., E. D., Vol. 20, 1892.
Heasley v. Heasley, Jr., W. D., Vol. 6, 1898.
Heasley, Jr., Heasley v., W. D., Vol. 6, 1898.
Heath Appeal, E. D., Vol. 10, 1883.
Heath et ux v. Slocum, E. D., Vol. 6, 1886.
Hebard, Forsman & Smith, Girard Fire and Marine Ins. Co. v., M. D., Vol. 8, 1880.
Hebb v. Kittanning Ins. Co., W. D., Vol. 10, 1896.
Heberling Appeal, E. D., Vol. 3, 1891.
Hebner v. Kalbach, E. D., Vol. 35, 1883. Misc.
Heck, decd., In re Estate, M. D., Vol. 1, 1895.
Hecker v. Haak et al., W. D., Vol. 5, 1878.
Hecker, Hack et al. v., W. D., Vol. 5, 1880.
Heckler, Commonwealth v., E. D., Vol. 15, 1894.
Heckscher & Co. v. Sheafer et al., E. D., Vol. 11, 1886.
Heckscher & Sons et al., Clemens, Tr., v., E. D., Vol. 50, 1897.
Hecksher, Leatherman & Bro. v., E. D., Vol. 16, 1887.
Hecksher et al. v. Sheafer et al., E. D., Vol. 1, 1885.
Hedden et ux v. Fassett et al., E. D., Vol. 6, 1888.
Heebner v. Shirk (Garnishee), E. D., Vol. 35, 1883. Misc.
Heeman v. Towanda Coal Co., W. D., Vol. 2, 1880.
Heere et al. v. Penn Nat. Bank, Reading, Pa., E. D., Vol. 46, 1894.
Hermans et al., Proprietors School Fund of Providence v., E. D., Vol. 7, 1876. Misc.
Heffley et ux et al. v. Poorbaugh et ux et al., E. D., Vol. 15, 1886.
Heffner v. Chambers, E. D., Vol. 27, 1887.
Heffner, Heffner et al. v., E. D., Vol. 33, 1888.
Heffner, Rhoad v., E. D., Vol. 33, 1888.
Heffner et al. v. Heffner, E. D., Vol. 33, 1888.
Heffner et al., Livingood, Admr., v., E. D., Vol. 1, 1888.
Heft v. Ogle, Admr., E. D., Vol. 30, 1887.
Heft et al., Boston Dyewood and Chemical Co. v., E. D., Vol. 30, 1893.
Heft et al., Kalle et al v., E. D., Vol. 30, 1893.
Hegarty v. Hegarty & Stewart, M. D., Vol. 5, 1881.
Hegarty & Stewart, Hegarty v., M. D., Vol. 5, 1881.
Hegarty et al. v. Jeffries et al., M. D., Vol. 1, 1880.
Hegar, Thomas v., E. D., Vol. 58, 1895.
Hehl et al., Williamson v., E. D., Vol. 6, 1885.
Heidelbaugh v. Steinman & Co., M. D., Vol. 9, 1880.
Heidelbaugh v. Thomas, M. D., Vol. 9, 1880.
Heidelbaugh Road, York Co., In re, M. D., Vol. 5, 1881.
Heidenwag v. Phila. City, E. D., Vol. 56, 1894.
Heidler, In re Petition, W. D., Vol. 2, 1888.
Heifner, Womensdorf v., E. D., Vol. 12, 1883.
Heilbron v. Heilbron, W. D., Vol. 7, 1893.
Heilman v. Lebanon and Annville St. Ry. Co., E. D., Vol. 18, 1896.
Heilman Bros., Henry v., W. D., Vol. 1, 1886.
Heilman et al. v. Lebanon and Annville St. Ry. Co., W. D., Vol. 1, 1892.
Heilman et al. v. Lebanon and Anville St. Ry. Co., E. D., Vol. 18, 1896.
Heilman et al. v. Lebanon and Annville St. Ry. Co., E. D., Vol. 33, 1896.
Heilner, Kear v., E. D., Vol. 41, 1898.
Heilner, Report, In re, E. D., Vol. 3, 1879.
Hein, Sunbury Steam Ferry and Tow Boat Co. v., E. D., Vol. 10, 1884.
Heim et al., Peek & Son v., E. D., Vol. 10, 1889.
Heimbach et ux v. Hartzell, E. D., Vol. 9, 1882. Misc.
Heimbach et ux v. Hartzell, E. D., Vol. 20, 1884. Misc.
Heimgartner v. Stewart, E. D., Vol. 34, 1896.
Heine v. Penna. Commonwealth, M. D., Vol. 5, 1879.
Heinouer et al. v. Jones, W. D., Vol. 2, 1893.
Heinrich v. Ventner, W. D., Vol. 1, 1885.
Heintz et al. v. Shortt et al., E. D., Vol. 46, 1892.
Heintzleman, Hughes & Koenig v., E. D., Vol. 11, 1884.
Heinz et al. v. Breuckmann & Co., E. D., Vol. 29, 1890.
Heinz et al. v. Lutz et al., W. D., Vol. 16, 1891.
Heiser et ux, Citizens' Sav. and Loan Assn. of Ashland, Pa., v., E. D., Vol. 26, 1891.
Heisey v. Rapho Twp., E. D., Vol. 53, 1896.
Heiskell, Kelby v., E. D., Vol. 7, 1879.
Heiss v. Banister, E. D., Vol. 6, 1896.
Heist v. Tobias, E. D., Vol. 49, 1896.
Heist, Booth v., W. D., Vol. 5, 1880.
Heist, Oberholtzer v., E. D., Vol. 5, 1888.
Heist, Woodward v., E. D., Vol. 36, 1896.
Heistand et al. Appeal, E. D., Vol. 10, 1891.
Heister, Phil. City v., E. D., Vol. 32, 1891.
Heister et ux v. Fawn Twp., W. D., Vol. 20, 1898.
Heitz et al., Leibert v., E. D., Vol. 29, 1898.
Hele, Admr. Appeal, E. D., Vol. 23, 1889.
Helfenstein et al. v. Keichline et al., E. D., Vol. 26, 1890.
Helfenstein et al. Appeal, E. D., Vol. 26, 1890.
Helfrich v. Freck, E. D., Vol. 5, 1885.
Heller v. Royal Ins. Co. of Liverpool, E. D., Vol. 13, 1891.
Heller v. Royal Ins. Co. of Liverpool, E. D., Vol. 62, 1895.
Heller, Dunning v., E. D., Vol. 17, 1883.
Heller (Ex.), Flory v., E. D., Vol. 27, 1889.
Heller, Royal Ins. Co. of Liverpool v., E. D., Vol. 7, 1889.

Heller—Heron.

Heller et al. v. North & West Branch Ry. Co., E. D., Vol. 43, 1892.
Heller et al. Appeal, E. D., Vol. 61, 1896.
Heller et ux v. Peters, E. D., Vol. 8, 1891.
Hellerman Appeal, E. D., Vol. 12, 1886.
Hellertown Borough, Geissinger v., E. D., Vol. 11, 1889.
Helmbold, Mooney v., E. D., Vol. 14, 1887.
Helme v. Kingston Borough, E. D., Vol. 32, 1898.
Helms, Dengler et al. v., E. D., Vol. 16, 1883.
Helsel v. Weaver et ux, M. D., Vol. 2, 1879.
Hemingway v. McCullough, E. D., Vol. 12, 1883.
Hemingway et al., Robinson v., E. D., Vol. 9, 1889.
Hemp, Mardorf v., W. D., Vol. 4, 1886.
Hemperly v. Tyson, E. D., Vol. 3, 1894.
Hemphill v. Commonwealth, W. D., Vol. 4, 1881.
Hemphill v. Pry et al., W. D., Vol. 9, 1897.
Hemphill v. Pry et al., W. D., Vol. 10, 1898.
Hemphill Appeal, E. D., Vol. .., 1896. Misc.
Hemphill, decd., Estate of, E. D., Vol. 46, 1896.
Hemphill et al. v. Yerkes et al., E. D., Vol. 19, 1889.
Hempshire, Fairlamb v., E. D., Vol. 12, 1879.
Hench v. Agricultureal Ins. Co. of Watertown, N. Y., E. D., Vol. 10, 1888.
Henderson v. Allegheny Heating Co., W. D., Vol. 16, 1896.
Henderson v. Ferrell et al., W. D., Vol. 4, 1897.
Henderson v. Maclay, E. D., Vol. 29, 1886.
Henderson (Ex.), Commonwealth v., W. D., Vol. 16, 1895.
Henderson, Euwer v., W. D., Vol. 11, 1881.
Henderson, Hortley v., W. D., Vol. 16, 1898.
Henderson, Huling v., E. D., Vol. 18, 1893.
Henderson, Hull & Co. v. Phil. and Read. R. R. Co., E. D., Vol. 25, 1890.
Henderson, McClain v., E. D., Vol. 52, 1897.
Henderson, Morrison v., E. D., Vol. 22, 1888.
Henderson, P. R. R. Co. v., E. D., Vol. 1, 1866. Misc.
Henderson Appeal, E. D., Vol. 3, 1884.
Henderson, decd., In re Estate, E. D., Vol. 35, 1887.
Henderson et al. v. Walthour et al., W. D., Vol. 4, 1888.
Henderson et ux, Steinman & Co. v., M. D., Vol. 5, 1880.
Henderson et ux, Wagner et al. v., E. D., Vol. 30, 1883. Misc.
Henderson et ux, Wagner et al. v., E. D., Vol. 19, 1883.
Henderson et ux, Watsontown Planing Mill Co. v., Vol. 30, 1883. Misc.
Henderson, Wheeling, Pbg. and Balt. R. R. Co. v., W. D., Vol. 9, 1881.
Hendrick, Thomas v., E. D., Vol. 20, 1883.
Hendricks' Appeal, E. D., Vol. 28, 1883. Misc.
Henke et al. v. Ladner Bros. et al., E. D., Vol. 29, 1888.
Hennersholtz v. Gallagher, E. D., Vol. 19, 1886.
Henning, Lancaster Co. Nat. Bk. v., E. D., Vol. 7, 1895.
Henning, Rittspaugh v., E. D., Vol. 6, 18... Misc.
Henning et al., Muhlenberg v., E. D., Vol. 3, 1887.
Henninger, Commercial Nat. Bk. of Reading v., E. D., Vol. 6, 1882. Misc.
Hennon v. McClane, W. D., Vol. 6, 1878.
Henrici et al. v. Davidson, E. D., Vol. 42, 1892.
Henrici et al., Bigham v., W. D., Vol. 10, 1888.
Henri & Adams, Orangeville Mut. Sav. Fund and Loan Asso. v., E. D., Vol. 11, 1884.
Henry (Admr.) v. Brown et al., E. D., Vol. 35, 1881. Misc.
Henry v. Heilman Bros., W. D., Vol. 1, 1886.
Henry v. Klopfer, W. D., Vol. 7, 1891.
Henry v. McClellan et al., W. D., Vol. 8, 1891.
Henry v. P., L. E. R. R. Co., W. D., Vol. 12, 1890.
Henry (Admr.) v. School & Faurest, E. D., Vol. 35, 1881.
Henry, Gill v., W. D., Vol. 5, 1880.
Henry, Phila. City et al. v., E. D., Vol. 34, 1894.
Henry, Phillips et al. v., E. D., Vol. 34, 1894.
Henry, Romberger v., E. D., Vol. 13, 1895.
Henry Auction and Storage Co. v. Robinson et ux, W. D., Vol. 7, 1886.
Henry, decd., Appeal to Remove Grisssinger, Admr., E. D., Vol. 20, 1883.
Henry, decd., In re Estate, E. D., Vol. 9, 1879.
Henry et al. v. Commonwealth, W. D., Vol. 8, 1884.
Henry et al. v. Huff, E. D., Vol. 41, 1891.
Henry et al., Armor Lithographic Co. v., W. D., Vol. 14, 1888.
Henry et al., Zeller v., E. D., Vol. 38, 1892.
Henry et al. Appeal, M. D., Vol. 6, 1880.
Henry et al. Appeal, W. D., Vol. 15, 1897.
Henshall, Hepworth v., E. D., Vol. 2, 1893.
Hentzey, Anderson v., E. D., Vol. 9, 1879.
Henszey, Commonwealth ex rel. Needles et al. v., E. D., Vol. 1, 1873. Misc.
Henszey et al. (Tr.) v. Gross et al., E. D., Vol. 55, 1897.
Henszey et al. (Tr.) v. Parker, E. D., Vol. 55, 1897.
Henton et al., Howard v., W. D., Vol. 3, 1878.
Hentz v. Pa. Co. for Ins. on Lives, etc., E. D., Vol. 46, 1889.
Hentzey, Anderson v., E. D., Vol. 9, 1879.
Henwood v. Bellis, E. D., Vol. 23, 1888.
Hepburn Appeal, E. D., Vol. 13, 1895.
Hepburn et al. v. Phila., E. D., Vol. 34, 1891.
Hepburn et al. v. Spotts et al., E. D., Vol. 47, 1895.
Hepburn et al., Gamble v., M. D., Vol. 1, 1879.
Heppenstall et al. v., O'Donnell, W. D., Vol. 9, 1894.
Heppenstall et al. Appeal, E. D., Vol. 44, 1891.
Hepworth v. Henshall, E. D., Vol. 2, 1893.
Hepworth & Co., Quaker City Nat. Bank v., E. D., Vol. 41, 1898.
Heraty et al., Maguire v., E. D., Vol. 15, 1894.
Herb et al., Kelly et al. v., E. D., Vol. 38, 1892.
Herbein v. Schlegel, E. D., Vol. 18, 1896.
Herbert v. Lukens, E. D., Vol. 4, 1892.
Herbert v. Patterson & Co., E. D., Vol. 22, 1883. Misc.
Herbert v. Rainey, E. D., Vol. 54, 1894.
Herbine et al., Slegel v., E. D., Vol. 39, 1891.
Herbst Ass. v. Campbell, M. D., Vol. 3, 1879.
Herbst et al., Smeich v., E. D., Vol. 32, 1890.
Hercules Ice Machine Co. v. Segal et al., E. D., Vol. 35, 1897.
Herdic v. Herdic et al., M. D., Vol. 3, 1881.
Herdic, White, Lentz & White v., M. D., Vol. 8, 1880.
Herdic et al., Hallman v., M. D., Vol. 1, 1879.
Herdic et al., Herdic v., M. D., Vol. 3, 1881.
Herdic et al., Maynard et al. v., M. D., Vol. 3, 1881.
Hering, Campbell Printing Press & Mfg. Co. v., E. D., Vol. 19, 1890.
Hering et ux v. Chambers, E. D., Vol. 16, 1883.
Herman v. City of Allegheny, W. D., Vol. 13, 1881.
Herman (Admr.) v. Rinker et al., E. D., Vol. 30, 1883. Misc.
Herman v. Somers & Co., W. D., Vol. 8, 1893.
Herman, Northampton Co. v., E. D., Vol. 35, 1888.
Herman et al., Tierney et al. v., E. D., Vol. 1, 1881.
Hermany et al., Fidelity Mut. Life Asso. v., E. D., Vol. 4, 1888.
Heron v. Phoenix Mut. Fire Ins. Co., E. D., Vol. 41, 1896.

Heron—Hickok.

Heron, Ballman v., E. D., Vol. 47, 1893.
Heron et al., Ballman v., E. D., Vol. 19, 1895.
Herr, 1st Nat. Bk. of Columbia v., E. D., Vol. 41, 1889.
Herr, Harnish v., M. D., Vol. 5, 1881.
Herr, Lybe et al. v., E. D., Vol. 15, 1884.
Herr, Wissler v., E. D., Vol. 49, 1894.
Herr et ux v. City of Lebanon, E. D., Vol. 12, 1891.
Herrick, Holbert v., E. D., Vol. 4, 1895.
Herrick, Murray v., E. D., Vol. 4, 1895.
Herrick et al., Bonner v., W. D., Vol. 14, 1881.
Herring, Reber v., E. D., Vol. 9, 1885.
Herrington v. Guernsey Bro., E. D., Vol. 43, 1895.
Herrod et ux, West v., Vol. 6, 1885.
Harrold et al., Holman v., E. D., Vol. 28, 18... Misc.
Herron et al. v. Murphy, E. D., Vol. 17, 1887.
Herron et ux v. Fetterman, E. D., Vol. 8, 1884.
Hershberger v. Lynch, W. D., Vol. 7, 1887.
Hershberger (Admr.), Meily v., E. D., Vol. 23, 1884. Misc.
Hershey v. Gohn, M. P., Vol. 6, 1881.
Hershey v. Road Commissioners, Millcreek Twp., E. D., Vol. 24, 1886.
Hershey, Fidler v., M. D., Vol. 3, 1879.
Hershey, Marshall v., E. D., Vol. 28, 1897.
Hershey, Moore v., M. D., Vol. 2, 1879.
Hershey, Reese v., E. D., Vol. 13, 1894.
Hershey et al. v. Metzger et al., M. D., Vol. 2, 1879.
Hershour, Felpel v., E. D., Vol. 7, 1889.
Hersker, Eichman, Rec., v., E. D., Vol. 25, 1895.
Hersker, Ramsey v., E. D., Vol. 8, 1892.
Hersker, Schwartz v., E. D., Vol. 14, 1890.
Herster et al. Exr. v. Herster et al., E. D., Vol. 12, 1888.
Herster et al., Herster et al., Exrs., v., E. D., Vol. 12, 1888.
Herzer et al., McCallin v., W. D., Vol. 8, 1886.
Hespenheide v. Pa. Co. et al., W. D., Vol. 8, 1884.
Hess v. Berwind-White Coal Mining Co., W. D., Vol. 4, 1896.
Hess v. Calender, E. D., Vol. 9, 1888.
Hess (Ex.) v. Frankenfield, Admr., E. D., Vol. 2, 1884.
Hess v. Gourley et ux, E. D., Vol. 11, 1879.
Hess v. Williamsport and North Branch R. R. Co., E. D., Vol. 35, 1896.
Hess, Commonwealth v., E. D., Vol. 51, 1892.
Hess Appeal, E. D., Vol. 13, 1873. Misc.
Hess, Appeal, E. D., Vol. 22, 1883.
Hess Appeal, E. D., Vol. 21, 1885.
Hess Appeal, E. D., Vol. 13, 1891.
Hess Appeal, E. D., Vol. 13, 1893.
Hess Appeal, W. D., Vol. 18, 1897.
Hess, decd., Estate of, E. D., Vol. 22, 1883.
Hess, decd., E. D., Vol. 29, 1886. Misc.
Hess et al. v. McLaughlin, W. D., Vol. 5, 1894.
Hessel et al., Johnson v., E. D., Vol. 20, 1890.
Hess et al. Appeal, E. D., Vol. 13, 18... Misc.
Hessel v. Bradstreet Co., E. D., Vol. 24, 1891.
Hessel v. Fritz, Assignee, E. D., Vol. 3, 1888.
Hessel v. Johnson et al., E. D., Vol. 22, 1888.
Hessel v. Johnson et al., E. D., Vol. 35, 1889.
Hessel v. Johnson et al., E. D., Vol. 24, 1891.
Hessel et al. Appeal, E. D., Vol. 20, 1890.
Hessenbruch Appeal, E. D., Vol. 39, 1896.
Hestonville, Smith v., E. D., Vol. 6, 1878.
Hestonville, Mantua and Fairmount Pass. Ry., Biddle et ux v., E. D., Vol. 8, 1886.
Hestonville, Mantua and Fairmount Pass. R. R. Co. v. Biddle et ux, E. D., Vol. 38, 1888.
Hestonville, Mantua and Fairmount Pass. R. R. v. Connell, E. D., Vol. 10, 1879.
Hestonville, Mantua and Fairmount Pass. Ry. Co., Fisher v., E. D., Vol. 33, 1897.
Hestonville, Mantua and Fairmount Pass Ry. Co., Gilton v., E. D., Vol. 54, 1894.
Hestonville, Mantua and Fairmount Pass. Ry. Co., Keller v., E. D., Vol. 36, 1892.
Hestonville Mantua and Fairmount Pass. R. R. Co. v. Kelley et ux, E. D., Vol. 3, 1882.
Hestonville, Mantua and Fairmount Pass. Ry. Co. et al., Malpass v., E. D., Vol. 32, 1898.
Hestonville, Mantua and Fairmount Pass. Ry. Co. v. Phila. City, E. D., Vol. 7, 1879.
Hestonville, Mantua and Fairmount Pass. R. R. Co., Phila. City v., E. D., Vol. 7, 1896.
Hestonville, Mantua and Fairmount Pass. Ry. Co., Sandford (Minor) v., E. D., Vol. 45, 1889.
Hestonville, Mantua and Fairmount Pass. R. R. Co., Sandford v., E. D., Vol. 13, 1892.
Hestonville, Mantua and Fairmount Pass. Ry. Co., Smedley v., E. D., Vol. 25, 1897.
Hestonville, Mantua and Fairmount Pass. R. R. Co., Tunis et al. v., E. D., Vol. 45, 1892.
Hethery, decd., Appeal, E. D., Vol. 6, 1887.
Hethery, In re Estate, E. D., Vol. 6, 1885. Misc.
Hettinger, Speck v., E. D., Vol. 1, 1886.
Hettrick v. Long, M. D., Vol. 7, 1880.
Hevner, McClelland v., E. D., Vol. 16, 1883.
Hewes Appeal, E. D., Vol. 22, 1896.
Hewson Appeal, E. D., Vol. 1, 1882.
Hexter v. Bast et al., E. D., Vol. 5, 1888.
Hey, Harris v., E. D., Vol. 14, 1885.
Hey & Co. v. Frazier et al., E. D., Vol. 6, 1884.
Hey & Co. v. Frazier et al., E. D., Vol. 20, 18... Misc.
Hey & Son v. Guarantors Liability Indemnity Co. of Pa., E. D., Vol. 58, 1896.
Hey et al., Bolton v., E. D., Vol. 30, 1892.
Hey et al., Bolton v., E. D., Vol. 20, 1895.
Heydrick v. Hutchinson et al., W. D., Vol. 17, 1894.
Heydrick Appeal, E. D., Vol. 3, 1885.
Heydrick et ux, Kirkpatrick v., E. D., Vol. 56, 1894.
Heydt v. Frey & Dierolf, E. D., Vol. 42, 1888.
Hydt, Frey & Dieroff v., E. D., Vol. 35, 1887.
Heyl v. Novelty Paper Box Co., E. D., Vol. 8, 1885.
Heyl, Fritz v., W. D., Vol. 4, 1880.
Heyl et al., Gaertner v., W. D., Vol. 9, 1896.
Heyne v. Franklin Saving Fund and Loan Ass. of Roxborough, E. D., Vol. 7, 1887.
Heyser, Franklin Co. Ins. Co. v., M. D., Vol. 6, 1879.
Heysham v. Dettre, E. D., Vol. 12, 1879.
Hibbs v. Woodward, E. D., Vol. 3, 1884.
Hibbs (Tr.) Appeal, E. D., Vol. 19, 1890.
Hibernia Bldg. Asso. v. McGrath, E. D., Vol. 31, 1893.
Hibernia Bldg & Loan Asso. Appeal, E. D., Vol. 40, 1892.
Hibernia Fire Eng. Co. v. Commonwealth, W. D., Vol. 6, 1880.
Hibert v. Lang, W. D., Vol. 10, 1894.
Hickernell et al. v. Flickinger, M. D., Vol. 3, 1879.
Hickey, Brushwood Developing Co. v., W. D., Vol. 7, 1888.
Hickey et al., Commonwealth v., W. D., Vol. 5, 1895.
Hickman, McFarland v., E. D., Vol. 17, 1886.
Hickman et al. v. Bingham et al., E. D., Vol. 3, 1888.
Hickman et al., Bingaman et al. v., E. D., Vol. 17, 1886.
Hickman et al. (Exrs.), Harrington v., E. D., Vol. 18, 1892. Misc.
Hickok v. Still, E. D., Vol. 1, 1895.

Hickok—Hippely.

Hickok, Campbell Printing Press and Mfg. Co. v., E. D., Vol. 24, 1889.
Hicks v. Hicks, E. D., Vol. 9, 1879.
Hicks v. Hicks et al., E. D., Vol. 11, 1879.
Hicks v. Nat. Bk. of the Northern Liberties, E. D., Vol. 8, 1895.
Hicks v. Whitesides et al., W. D., Vol. 9, 1881.
Hicks et al. v. Phila. City et al., E. D., Vol. 53, 1897.
Hicks et al. v. Summerson, E. D., Vol. 44, 1889.
Hicks et al., Hicks v., E. D., Vol. 11, 1879.
Hicks et al. Appeal, E. D., Vol. 38, 1891.
Hidell's Appeal, W. D., Vol. 6, 1880.
Hieskell v. Farmers' and Mech. Nat. Bank, E. D., Vol. 2, 1879.
Hieskell v. Farmers and Mech. Nat. Bank, E. D., Vol. 13, 1879.
Hiestand Appeal, E. D., Vol. 9, 1892.
Hiestand et al. v., Williams et al., E. D., Vol. 29, 1889. Misc.
Hiester v. Yerker, E. D., Vol. 6, 1895.
Hiety, Knox et al. v., W. D., Vol. 12, 1887.
Higbee v. Gray, E. D., Vol. 19, 1885.
Higgins Carpet Co. v. Latimer, W. D., Vol. 9, 1894.
High v. Berret, E. D., Vol. 23, 1891.
High, Cole, Jr., v., E. D., Vol. 57, 1895.
High, decd., Estate of, E. D., Vol. 19, 1890.
Highberger, Borlin et al v., W. D., Vol. 24, 1883.
Highlands v. Surgan Mut. Fire. Ins. Co., E. D., Vol. 15, 1896.
Higinbotham, Admr. for Mapel, decd., Campbell v., E. D., Vol. 4, 1883.
Hilands v. Commonwealth, W. D., Vol. 3, 1885.
Hilands v. Commonwealth, W. D., Vol. 10, 1886.
Hilands v. Jenkinson, W. D., Vol. 6, 1891.
Hilborn et al., Watson v., E. D., Vol. 8, 1879.
Hildebrand v. Myers, E. D., Vol. 15, 1884.
Hildebrand, Myers et al. v., E. D., Vol. 14, 1884.
Hildebrand, Wagner, Assignee v., E. D., Vol. 8, 1895.
Hileman v. Hileman et al., W. D., Vol. 18, 1895.
Hileman v. Kroh et al., W. D., Vol. 1, 1892.
Hileman et al., Hileman v., Vol. 18, 1895.
Hilgert, Harrison v., E. D., Vol. 10, 1882.
Hilgert, Newbold, et al. v., E. D., Vol. 10, 1883.
Hilgert, Phil. Nat. Bank v., E. D., Vol. 16, 1883.
Hilke v. Eisenbeis et al., W. D., Vol. 22, 1883.
Hill v. Benson et al., W. D., Vol. 10, 1881.
Hill v. Commonwealth, M. D., Vol. 4, 1881.
Hill v. Jones, E. D., Vol. 3, 1892.
Hill v. Joy et al., E. D., Vol. 26, 1892.
Hill v. Kuhns, W. D., Vol. 4, 1884.
Hill v. McClure, W. D., Vol. 25, 1883.
Hill v. Nat. Trust Co., W. D., Vol. 1, 1877.
Hill (Admin.) v. Nat. Trust Co., W. D., Vol. 4, 1884.
Hill (Adm. of Seybert Estate) v. Penn. Mut. Fire Ins. Co., E. D., Vol. 36, 1881.
Hill v. P. R. R. Co., E. D., Vol. 32, 1896.
Hill v. Spangler, E. D., Vol. 14, 1884.
Hill v. United Life Ins. Ass., W. D., Vol. 19, 1892.
Hill, Bellevue Coal Co. v., W. D., Vol. 11, 1884.
Hill, Benson et al. v., E. D., Vol. 17, 1883.
Hill, Grinker v., W. D., Vol. 3, 1881.
Hill, City of Scranton v., E. D., Vol. 22, 1883.
Hill, Commonwealth v., W. D., Vol. 7, 1887.
Hill, Commonwealth v., W. D., Vol. 4, 1898.
Hill, Denniston v., W. D., Vol. 20, 1895.
Hill, Egan v., E. D., Vol. 49, 1893.
Hill, Franck v., E. D., Vol. 29, 1888.
Hill, Keiser & Co. v. Steller et al., E. D., Vol. 8, 1888.
Hill, Phil. City to Use of Mack v., E. D., Vol. 54, 1894.
Hill, Schwarzkopf v., E. D., Vol. 8, 1886.
Hill Appeal, E. D., Vol. 7, 1882.
Hill, Argument, E. D., Vol. 41, 1888.
Hill et al. (Admrs.) v. Pa. Mut. Fire Ins. Co., E. D., Vol. 36, 1883. Misc.
Hill et al., Pardee et al. v., E. D., Vol. 22, 1889.
Hill et al. v. Truby, W. D., Vol. 3, 1886.
Hill et al., Getz v., E. D., Vol. 2, 1895.
Hill et al., Penna. Canal Co. v., M. D., Vol. 1, 1883.
Hillegas, Graeff v., W. D., Vol. 5, 1880.
Hillegrass v. Hillegrass, E. D., Vol. 9, 1885.
Hillegrass, Comly v., W. D., Vol. 5, 1880.
Hillegrass, Hillegrass v., E. D., Vol. 9, 1885.
Hiller, Aetna Ins. Co., Hartford, Conn., v., W. D., Vol. 7, 1880.
Hiller (Exer.), Good v., M. D., Vol. 2, 1879.
Hiller (Exrs.) Kreider v., M. D., Vol. 2, 1879.
Hilliard v. Tustin, W. D., Vol. 6, 1895.
Hilliard, Wilson et al v., E. D., Vol. 18, 1885.
Hilliard et al. v. Allegheny Geometrical Wood Carving Co. et al., W. D., Vol. 8, 1895.
Hillman, Commonwealth v., W. D., Vol. 16, 1898.
Hills Grove Twp., Laports Boro. v., M. D., Vol. 6, 1880.
Hillside Cemetery Co., Commonwealth v., M. D., Vol. 1, 1895.
Hillside Coal and Iron Co., Garrett v., E. D., Vol. 9, 1883.
Hillside Coal and Iron Co., Neilson v., E. D., Vol. 15, 1895.
Hillside Coal and Iron Co., Smith v., E. D., Vol. 20, 1897.
Hillside Cial and Iron Co. et al., Plummer v., E. D., Vol. 35, 1894.
Hilltown and Bedmister Twps., in County of Bucks, In re Road, E. D., Vol. 11, 1884.
Hilman, Montgomery v., W. D., Vol. 9, 1881.
Hilton v. Boyer et al., E. D., Vol. 22, 1886.
Hilton v. Reed et al., E. D., Vol. 9, 1887.
Hilton Appeal, E. D., Vol. 15, 1886.
Hilton Appeal, E. D., Vol. 9, 1887.
Hilton, Assignee, Dunlap et al. v., E. D., Vol. 36, 1888.
Hilty, Guthrie v., W. D., Vol. 4, 1884.
Himes et al. v. Kiehl et al., W. D., Vol. 2, 1892.
Himmelreich & Co. v. Shaffer & Son, E. D., Vol. 59, 1896.
Himmelreich & Co. Appeal, E. D., Vol. 59, 1896.
Hinchman, P. & R. R. R. Co. v., E. D., Vol. 20, 1888.
Hinchman Appeal, E. D., Vol. 34, 1894.
Hinckley, Admr., Stirling, Admr. v., E. D., Vol. 6, 1885.
Hindman v. Doughty, W. D., Vol. 1, 1895. Misc.
Hindman et al. v. Van Dyke, W. D., Vol. 9, 1892.
Hindmarch v. Hoffman, E. D., Vol. 14, 1889.
Hinds et al. v. Battin et al., E. D., Vol. 13, 1893.
Hinds et al, Bank Pbg. v., W. D., Vol. 13, 1897.
Hindson v. Markle, E. D., Vol. 8½, 1894.
Hine, Smith v., W. D., Vol. 15, 1896.
Hinebaugh et al., Sellers et ux v., E. D., Vol. 13, 1886.
Hineman v. Matthews, W. D., Vol. 16, 1890.
Hineman Appeal, W. D., Vol. 16, 1890.
Hines v. Adams, M. D., Vol. 2, 1880.
Hines et al., Hodenfuhl et al. v., E. D., Vol. 18, 1894.
Hinkle, Admr. v. Landis, E. D., Vol. 38, 1888.
Hinkle, Appeal, E. D., Vol. 7, 1886.
Hinkle et al., Thomas & Son v., E. D., Vol. 16, 1889.
Hinkson (Tr.) v. Lees, Tr., E. D., Vol. 45, 1896.
Hinkson, Commonwealth v., E. D., Vol. 45, 1894.
Hinnau v. Walton, W. D., Vol. 5, 1891.
Hippely et al. v. Lowrie, W. D., Vol. 9, 1887.

Hipple—Holland.

Hipple, Wanger v., E. D., Vol. 22, 1886.
Hipple & Co. v. Laird, W. D., Vol. 21, 1898.
Hippley, Mentel v., W. D., Vol. 16, 1894.
Hipps et al. v. Wardel et al., W. D., Vol. 4, 1885.
Hires Co. v. Hires et al., E. D., Vol. 16, 1897.
Hires et al, Hires Co. v., E. D., Vol. 16, 1897.
Hirner et al., Rightmire v., E. D., Vol. 34, 1897.
Hirsh et al. v. Wenger et al., E. D., Vol. 42, 1896.
Hirst et al. Appeal, E. D., Vol. 15, 1892.
Hirsts Appeal, E. D., Vol. 4, 1879.
Hiscox et al. Appeal, W. D., Vol. 21, 1883.
Historical Pub. Co., Ditman v., E. D., Vol. 25, 1889.
Hitchcock, Colt v., E. D., Vol. 16, 1895.
Hitchcock, Porter v., W. D., Vol. 11, 1881.
Hitchcock et al. v. Bacon, W. D., Vol. 8, 1887.
Hitchins, Webb v., E. D., Vol. 17, 1883.
Hite et al., Åkers, Rec., v., M. D., Vol. 2, 1880.
Hite Nat. Gas Co. Appeal, W. D., Vol. 13, 1887.
Hitner v. Adams v., E. D., Vol. 47, 1891.
Hitner, Hana et al. v., E. D., Vol. 47, 1891.
Hizer v. Hizer, E. D., Vol. 21, 1897.
Hizer, Hizer v., E. D., Vol. 21, 1897.
Hizer, Jeanes v., E. D., Vol. 21, 1897.
Hoar Appeal, E. D., Vol. 29, 1886.
Hoar et al. v. Leaman et ux, E. D., Vol. 42, 1888.
Hoar & Co. v. Flegal, M. D., Vol. 7, 1881.
Hoats v. Aschbach, E. D., Vol. 26, 1894.
Hoban, Admx. of Hennigan, Appeal, E. D., Vol. 19, 1883.
Hoban, Est. of, E. D., Vol. 12, 1879.
Hobart Trustee, Ulshafer v., E. D., Vol. 32, 1882. Misc.
Hobaugh v. Murphy, Jr., W. D., Vol. 1, 1886.
Hobson v. Phila. City, E. D., Vol. 46, 1892.
Hobson v. Phila. City, Vol. 9, 1893.
Hoch v. Bass et al., E. D., Vol. 18, 1889.
Hoch v. Bass et al., E. D., Vol. 47, 1889.
Hoch v. Hopler, E. D., Vol. 47, 1889.
Hoch, Erwin v., E. D., Vol. 35, 1887.
Hoch, 1st Nat. Bk., Allentown v., E. D., Vol. 5, 1879.
Hoch et al. Appeal, E. D., Vol. 38, 1893.
Hochreiter Appeal, W. D., Vol. 6, 1880.
Hochreiter et al. Appeal, W. D., Vol. 7, 1880.
Hochstetler, Lichty v., W. D., Vol. 9, 1879.
Hocking v. Hamilton & Co., W. D., Vol. 10, 1893.
Hocking, Boatman's Fire and Marine Ins. Co., of Pbg. v., E. D., Vol. 16, 1887.
Hocking, Commercial Union Ass. Co., of London, v., E. D., Vol. 16, 1887.
Hocking, Ger. Amer. Ins. Co. of Pa. v., E. D., Vol. 16, 1887.
Hocking, Howard Ins. Co. of N. Y. v., E. D., Vol. 16, 1887.
Hodenfuhl et al. v. Hines et al., E. D., Vol. 18, 1894.
Hodnett's Will and Codicil, In re, E. D., Vol. 55, 1893.
Hodges, decd., In re Estate, E. D., Vol. 21, 1889.
Hodge Appeal, E. D., Vol. 6, 1879.
Hoeveler, Hune v., W. D., Vol. 11, 1890.
Hoeveller et al. v. Myers et al., W. D., Vol. 14, 1893.
Hofer Appeal, E. D., Vol. 14, 1886.
Hoff et al. v. City of Phila., W. D., Vol. 6, 1880.
Hoff et ux v. Koerper, E. D., Vol. 5, 1882.
Hoff Appeal, E. D., Vol. 14, 1892.
Hoffield & Geissler, Ensign & Son v., E. D., Vol. 12, 1886.
Hoffield & Geissler, Ensign & Son v., E. D., Vol. 29, 1886.
Hoffman v. Bloomsburg & Sullivan R. R. Co., E. D., Vol. 6, 1890.
Hoffman v. Bloomsburg & Sullivan R. R. Co., E. D., Vol. 42, 1893.
Hoffman v. Burr et al., E. D., Vol. 26, 1893.
Hoffman v. Clough, E. D., Vol. 17, 1887.
Hoffman v. Hoke, M. D., Vol. 3, 1888.
Hofman v. Rohrheimer, E. D., Vol. 15, 1883.
Hoffman v. Whelan, E. D., Vol. 18, 1894.
Hoffman, Bloomsburg and Sullivan R. R. Co. v., E. D., Vol. 6, 1890.
Hoffman, Clapp et al. v., E. D., Vol. 13, 1894.
Hoffman, Clough v., E. D., Vol. 22, 1890.
Hoffman, Dwelling House Ins. Co. of Bost. v., E. D., Vol. 26, 1889.
Hoffman, Hindmarch v., E. D., Vol. 14, 1889.
Hoffman, Kilgore v., E. D., Vol. 6, 1885.
Hoffman, Matthes & Cox v., E. D., Vol. 35, 1887.
Hoffman, McGeorge, Jr., et al. Tr. v., E. D., Vol. 15, 1889.
Hoffman, P. & R. R. R. Co. v., E. D., Vol. 20, 1888.
Hoffman, Sheaffer v., E. D., Vol. 2, 1886.
Hoffman Appeal, E. D., Vol. 39, 1897.
Hoffman et al., Lieberman v., E. D., Vol. 33, 1881.
Hoffman et al., Light v., E. D., Vol. 2, 1889.
Hoffman et al. v. Commonwealth, W. D., Vol. 2, 1887.
Hoffman et al., Lieberman v. Argument, E. D., Vol. 33, 1883. Misc.
Hoffman et al., Sieberman v., E. D., Vol. 34, 1883.
Hoffman et al., McLane v., W. D., Vol. 3, 1894.
Hoffman et al. Appeal, E. D., Vol. 1, 1887.
Hoffman & Co., Phil. & Read. Coal and Iron Co. v., E. D., Vol. 12, 1885.
Hoffmeister v. P. R. R. Co., E. D., Vol. 39, 1893.
Hoffner v. Logan Sq. Build. and Loan Asso. No. 2, E. D., Vol. 5, 1882.
Hoffner v. Logan Square Build. and Loan Asso., E. D., Vol. 9, 1883.
Hoffner, decd, Estate of, E. D., Vol. 40, 1894.
Hogan v. West Mahanoy Twp., E. D., Vol. 44, 1895.
Hogan, Kearney v., E. D., Vol. 20, 1893.
Hogan, Assigned Estate, E. D., Vol. 60, 1896.
Hogan et al. v. McCormick, Asignee, E. D., Vol. 60, 1896.
Hoge v. Dwelling House Ins. Co. of Bost., W. D., Vol. 10, 1890.
Hoge, Gleason v., E. D., Vol. 10, 1879.
Hoge, Hathaway, et al. v., W. D., Vol. 12, 1884.
Hoge, In re Voluntary Assignment, W. D., Vol. 5, 1898.
Hogg, Connellsville Boro. v., E. D., Vol. 45, 1892.
Hogg, Connellsville Water Co. v., E. D., Vol. 6½, 1894.
Hogg's Appeal, W. D., Vol. 5, 1878.
Hogsett, Beeson v., E. D., Vol. 14, 1885.
Hogsett, Bunting v., W. D., Vol. 6, 1890.
Hogsett, Bunting v., W. D., Vol. 14, 1890.
Hogsett, Smith v., W. D., Vol. 9, 1881.
Hogsett et al. v. Shaw et al., E. D., Vol. 30, 1883 Misc.
Hogsett et al. Appeal, E. D., Vol. 48, 1896.
Hogue et al., Brinton v., W. D., Vol. 15, 1895.
Hohman v. Pfeiffer, E. D., Vol. 47, 1889.
Hoke, Hoffman v., M. D., Vol. 3, 1888.
Hoke, Kurtz v., E. D., Vol. 18, 1895.
Hohenadel, Dobson et al. v., E. D., Vol. 14, 1891.
Holahan v. Mix, E. D., Vol. 1, 1890.
Holbert v. Herrick, E. D., Vol. 4, 1895.
Holden v. P. R. R. Co., E. D., Vol. 23, 1895.
Holl, Powell v., E. D., Vol. 9, 1884.
Holl et al., Harbster v., E. D., Vol. 41, 1888.
Hollahan, Lewis et al. v., E. D., Vol. 19, 1883.
Holland v. Atzerodt, M. D., Vol. 5, 1880.
Holland v. Atzerodt, M. D., Vol. 2, 1881.
Holland v. Kindregan et al., E. D., Vol. 29, 1893.
Holland v. Townsend, E. D., Vol. 23, 1890.

Holland—Hoofstitler.

Holland, Graves & Montgomery v. White, Clarkson & Co., E. D., Vol. 32, 1888.
Holland, McElhaney v., E. D., Vol. 10, 1885.
Holland, N. C. Ry. Co. v., E. D., Vol. 26, 1887.
Holland & Co. v. Taylor & Co., E. D., Vol. 29, 1893.
Holland et al. v. Sampson, W. D., Vol. 4, 1886.
Holland et al., Commonwealth ex rel., Cox et al. v., E. D., Vol. 3, 1891. Misc.
Hollenbach v. N. Carbondale Coal Co., E. D., Vol. 12, 1879.
Hollenback, Welles v., Argument, E. D., Vol. 19, 1873. Misc.
Hollenback & Wells v. Clapp, E. D., Vol. 2, 1882.
Hollenback & Wells, Clapp v., E. D., Vol. 12, 1883.
Hollenback et al. v. Doyle, E. D., Vol. 26, 1888.
Hollenberger v. Yankey, M. D., Vol. 3, 1891.
Hollenberger Appeal, M. D., Vol. 3, 1891.
Holler v. Britton, M. D., Vol. 3, 1889.
Holliday et al. v. Bruned et al., E. D., Vol. 9, 1893.
Hollidaysburg and Gap Iron Works, Duncan et al., E. D., Vol. 15, 1890.
Hollinger v. Devling, E. D., Vol. 7, 1884.
Hollinger v. Markline, M. D., Vol. 3, 1879.
Hollinger, Butterbaugh v., M. D., Vol. 5, 1881.
Hollinger, Admr., Hostetter, Ex. v., E. D., Vol. 32, 1887.
Hollingshead et al. v. Whittaker et al., E. D., Vol. 15, 1883.
Hollingshead et al. v. Whitaker et al., E. D., Vol. 19, 1879. Misc.
Hollingshead's Appeal, E. D., Vol. 14, 1883.
Hollinshead et al. v. Whitaker et al., E. D., Vol. 19, 1879.
Hollingsworth v. Trout, E. D., Vol. 7, 1882.
Hollingsworth, Trout v., E. D., Vol. 8, 1884.
Hollis v. Brown et al., E. D., Vol. 18, 1894.
Hollis v. Spring Garden Ins. Co., E. D., Vol. 3, 1879.
Hollister v. Vanderlin, W. D., Vol. 4, 1894.
Hollister, Commonwealth v., M. D., Vol. 3, 1880.
Hollister, Commonwealth v., E. D., Vol. 15, 1892.
Hollister, Commonwealth v., E. D., Vol. 14, 1893.
Hollobaugh v. People's Mut. Ac. Ins. Ass., W. D., Vol. 9, 1890.
Holloway v. Frick, E. D., Vol. 25, 1891.
Holloway v. Jacoby, E. D., Vol. 22, 1886.
Holloway v. Jones et al., E. D., Vol. 42, 1891.
Holloway v. Lewis, E. D., Vol. 10, 1882.
Holloway v. Lewis, E. D., Vol. 1, 1883.
Holman v. Herrold et al., E. D., Vol. 28, 18... Misc.
Holman, Blattenberger v., E. D., Vol. 19, 1883.
Holman, Blattenberger v., E. D., Vol. 24, 1883.
Holman Appeal, E. D., Vol. 3, 1884.
Holmes v. Allegheny Traction Co., W. D., Vol. 20, 1891.
Holmes v. McGee, W. D., Vol. 4, 1878.
Holmes v. Fitzpatrick, E. D., Vol. 56, 1895.
Holmes v. Frost's Sons, E. D., Vol. 16, 1888.
Holmes v. Fulton et al., W. D., Vol. 22, 1898.
Holmes v. Neafie et al., E. D., Vol. 27, 1892.
Holmes v. Taladay et al., E. D., Vol. 18, 1889.
Holmes v. Tyson, E. D., Vol. 14, 1891.
Holmes v. Woods et al., W. D., Vol. 24, 1894.
Holmes, Seidel v., E. D., Vol. 17, 1898.
Holmes, Williams v., W. D., Vol. 11, 1881.
Holmes, decd., In re Estate, E. D., Vol. 22, 1889.
Holmes, Ann M., decd., Estate, E. D., Vol. 32, 1889.
Holmes et al. v. Chartiers Oil Co., W. D., Vol. 1, 1890.
Holmes et al. v. German Security Bk., W. D., Vol. 4, 1878.
Holmes et al. v. Ihmsen et al., W. D., Vol. 6, 1881.
Holmes et al. v. McLaughlin et ux, W. D., Vol. 6, 1881.
Holmes et al. Appeal, E. D., Vol. 29, 1887.
Holmes et al. Appeal, W. D., Vol. 8, 1884.
Holmes & Sons, Briggs & Drum v., W. D., Vol. 9, 1887.
Holmesburg, Tacony and Frankford Electric Ry. Co., Smith v., E. D., Vol. 23, 1897.
Holshue v. Morgan, E. D., Vol. 52, 1895.
Holstine v. Commonwealth, E. D., Vol. 14, 1890.
Holt v. Pie, E. D., Vol. 6, 1886.
Holt, Fifth Mut. Bldg. Soc. of Manayunk v., E. D., Vol. 34, 1897.
Holt et al. v. Payne et al., M. D., Vol. 7, 1881.
Holt et al., Hoy v., M. D., Vol. 6, 1879.
Holthouse v. Rynd, W. D., Vol. 15, 1887.
Holthouse v. Rynd, W. D., Vol. 11, 1891.
Holton et al. v. New Castle Northern Ry. Co. et al., W. D., Vol. 15, 1890.
Holton et al. v. Walter, W. D., Vol. 3, 1886.
Home Benefit Soc. of N. Y., Natl. Ins. Co. v., E. D., Vol. 41, 1896.
Home Bldg. and Loan Ass. v. Troth et al., E. D., Vol. 30, 1891.
Home B. & L. Ass. of Chester, Kilpatrick v., E. D., Vol. 30, 1887.
Home for Aged and Infirm Colored Persons et al. v. Vannest et al., E. D., Vol. 36, 1893.
Home for Disabled and Indigent Soldiers, etc., at Erie, Pa., et al., Bryson v., E. D., Vol. 34, 1895.
Home Friendly Soc. of Balt., Md., et al. v. Temperance Mut. Benefit Asso., E. D., Vol. 40, 1898.
Home Ins. Co., N. Y., v. Davis, M. D., Vol. 7, 1881.
Home Ins. Co. v. Tobyhanna and Lehigh Lumber Co. et al. v., E. D., Vol. 11, 1895.
Home Ins. Co. of N. Y. City, Western and Atlantic Pipe Lines v., W. D., Vol. 6, 1890.
Home Life and Investment Co., Denniston v., W. D., Vol. 4, 1893.
Home Mut. Life Asso. v. Seager, E. D., Vol. 38, 1889.
Home Mut. Life Asso. of Penn. v. Riel et ux, E. D., Vol. 43, 1888.
Home Mut. Life Asso. of Pa., Gillespie v., E. D., Vol. 24, 1884. Misc.
Home Mut. Life Asso. of Penna. v. Gillespie, Vol. 23, 1885.
Homeopathic Mut. Life Ins. Co., Friese v., M. D., Vol. 2, 1884.
Homeopath Mut. Life Ins. Co. of N. Y., v. Friese, M. D., Vol. 3, 1884.
Homestead Boro., Schuchman et al. v., W. D., Vol. 5, 1884.
Homestead St. Ry. Co. v., Pbg. and Homestead Electric St. Ry. Co., W. D., Vol. 22, 1894.
Homestead St. Ry. Co., Long et al. v., W. D., Vol. 22, 1894.
Homestead St. Ry. Co., Supervisors of Mifflin Twp. v., W. D., Vol. 22, 1894.
Homet Appeal, E. D., Vol. 15, 1892.
Homet et al. v. Bacon, E. D., Vol. 31, 1887.
Hommel v. Lewis, W. D., Vol. 23, 1883.
Honeybrook Borough, Trego v., E. D., Vol. 4, 1893. Misc.
Honesdale Glass Co. v. Storms, E. D., Vol. 29, 1889.
Honor v. Albrighton et al., W. D., Vol. 2, 1880.
Hoobaugh v. Minick, E. D., Vol. 15, 1887.
Hoobaugh Appeal, E. D., Vol. 15, 1887.
Hood v. Weaver, W. D., Vol. 31, 1886.
Hood, Bonbright & Co., Storey et al. v., Vol. 7, 1880.
Hood, Benedict v., E. D., Vol. 27, 1890.
Hood et al., Beck v., E. D., Vol. 2, 1897.
Hood et al., Beck v., E. D., Vol. 18, 1897.
Hoofstitler et al. v., Hostetler, W. D., Vol. 2, 1895.

Hook—Hottenstein.

Hook v. Mut. Fire Ins. Co. of Berks Co., E. D., Vol. 44, 1894.
Hook, Denithorne v., E. D., Vol. 16, 1885.
Hook et al. v. McCune, W. D., Vol. 20, 1897.
Hooker v. Keyes, M. D., Vol. 5, 1879.
Hooker, Sr., Cornish v., E. D., Vol. 26, 1890.
Hooks et al. v. Forst et al., W. D., Vol. 22, 1892.
Hooks Smelting Co. v. Harris, E. D., Vol. 9, 1879.
Hoop v. Anderson, E. D., Vol. 26, 1887.
Hoopes v. Beale et al., E. D., Vol. 12, 1879.
Hoopes, Admr. v. Brinton et al., Admr., E. D., Vol. 5, 1898.
Hoopes, decd., Estate of, E. D., Vol. 5, 1898.
Hoopes, decd., In re Estate of, W. D., Vol. 5, 1893.
Hoopes, Eby v., M. D., Vol. 5, 1881.
Hoopes et al., Morris et al. v., E. D., Vol. 57, 1894.
Hoopes, In re Estate, E. D., Vol. 1, 1882.
Hoopes et al., McEwen, E. D., Vol. 23, 1896.
Hoopes et al., Stoll v., E. D., Vol. 32, 1888.
Hoosier Drill Co., Johnson v., W. D., Vol. 8, 1881.
Hooton et al., Way v., E. D., Vol. 56, 1893.
Hooton Appeal v., E. D., Vol. 22, 1892.
Hooven et al., Biddle et al. v., E. D., Vol. 31, 1888.
Hoover v. Beech Creek R. R. Co., E. D., Vol. 1, 1893.
Hoover v. Carbon Co. Electric R. Co., E. D., Vol. 11, 1898.
Hoover v. Hoover, M. D., Vol. 1, 1887.
Hoover v. Senseman, E. D., Vol. 14, 1885.
Hoover v. Hoover, M. D., Vol. 3, 1889.
Hoover, Rorer, Admr. v., E. D., Vol. 26, 1881. Misc.
Hoover, Rorer, Admr. v., E. D., Vol. 6, 1882. Misc.
Hoover, Sondheimer v., E. D., Vol. 18, 1891.
Hoover, Rorer v., E. D., Vol. 28, 1883. Misc.
Hoover, Wambold v., E. D., Vol. 17, 1885.
Hoover et al. v., Krick et al., E. D., Vol. 5, 1879.
Hoover et al. v. P. R. R. Co., E. D., Vol. 21, 1892.
Hoover et al. v. Senseman, E. D., Vol. 11, 1885.
Hoover et al., Brunswick et al. v., W. D., Vol. 5, 1880.
Hoover et al., Flegal v., E. D., Vol. 49, 1893.
Hoover et al., Lebanon Mut. Ins. Co. v., E. D., Vol. 6, 1885.
Hope v. Marshall, W. D., Vol. 6, 1880.
Hope v. Rusha et al., W. D., Vol. 6, 1878.
Hope, Commonwealth v., E. D., Vol. 11, 1882.
Hope, Fuller v., E. D., Vol. 34, 1894.
Hope, Lucas et ux v., W. D., Vol. 10, 1879.
Hope, Thread Co. v. Gunn, Johnson & Co., E. D., Vol. 6, 1882.
Hope Appeal, W. D., Vol. 6, 1885.
Hopkins v. Boro. of Braddock, W. D., Vol. 4, 1895.
Hopkins v. Catasauqua Mfg. Co., E. D., Vol. 43, 1896.
Hopkins v. Glunt et al., W. D., Vol. 6, 1885.
Hopkins v. O'Kane, E. D., Vol. 13, 1895.
Hopkins, Curtis et al., Exrs. v., E. D., Vol. 19, 1890.
Hopkins, Assignee, Duff v., E. D., Vol. 3, 1888.
Hopkins, Whitney v., E. D., Vol. 19, 1890.
Hopkins et al., Catasauqua Mfg. Co. v., E. D., Vol. 3, 1889.
Hopkins et al. v. Everly, E. D., Vol. 19, 1892.
Hopkins et al., Penna. Bk. et al. v., W. D., Vol. 5, 1885.
Hopkins et al. Appeal, E. D., Vol. 12, 1879.
Hopkinson et al. v. Leeds, W. D., Vol. 3, 1880.
Hopkinson, Tr. Appeal, E. D., Vol. 51, 1897.
Hopler, Hoch v., E. D., Vol. 47, 1889.
Hopper v. Hopper, W. D., Vol. 3, 1891.
Hoppes v. Houtz, E. D., Vol. 24, 1889.
Hopple v. Hutchinson, E. D., Vol. 12, 1884.
Hopson, Dorey v., M. D., Vol. 6, 1881.
Hopson, Gulick et al. v., M. D., Vol. 1, 1879.
Hopson et al., Hall v., M. D., Vol. 6, 1881.
Horan, Pottsville Mut. Fire Ins. Co. v., E. D., Vol. 5, 1879.
Horbach v. Reiss, W. D., Vol. 7, 1881.
Horberg v. May et al., W. D., Vol. 1, 1892.
Hording v. Storm, Adm. et al., W. D., Vol. 8, 1880.
Horoley Building and Loan Ass. Byrne et al. v., E. D., Vol. 3, 1879.
Horlacher, Sample v., E. D., Vol. 19, 1896.
Horlacher et al., Mohry v., E. D., Vol. 22, 1883. Misc.
Horn v. Buck, E. D., Vol. 19, 1887.
Horn v. Davis, E. D., Vol. 40, 1892.
Horn, Madore v., E. D., Vol. 38, 1889.
Horn, Reed v., E. D., Vol. 15, 1891.
Horn, Sweeney v., E. D., Vol. 29, 1898.
Horn, Smith v., E. D., Vol. 1, 1895.
Horn et al. v. Hutchinson et al., E. D., Vol. 9, 1894.
Horne et al., Campe v., W. D., Vol. 12, 1893.
Horn et ux, People's Pass. Ry. Co. v., E. D., Vol. 10, 1884.
Horn Appeal, E. D., Vol. 20, 1889.
Hornbeck et ux v. Mut. B. & L. Asso., W. D., Vol. 4, 1878.
Hornberger et al., Vanormer v., E. D., Vol. 9, 1891.
Hornbraker et al. v. Fitz, M. D., Vol. 1, 1883.
Horner v. Horner, M. D., Vol. 1, 1891.
Horner v. Marietta et al., E. D., Vol. 4, 1889.
Horner, Jr., v. Warfield et al., E. D., Vol. 42, 1896.
Horner v. Wetherell, E. D., Vol. 19, 1887.
Horner, Boyle v., W. D., Vol. 24, 1883.
Hornickel v. Hornickel, E. D., Vol. 8, 1883.
Horning, Exec. Appeal, M. D., Vol. 3, 1879.
Hornish Appeal, W. D., Vol. 3, 1881.
Horning, Keichline v., E. D., Vol. 13, 1898.
Horsh et al. v. Hammond et al., M. D., Vol. 1, 1880.
Horst, Meyer v., E. D., Vol. 19, 1883. Misc.
Horst, Meyer v., E. D., Vol. 12, 1884.
Horst, Meyer v., E. D., Vol. 19, 1884. Misc.
Horstick, Dunkel et al. v., M. D., Vol. 2, 1891.
Horstman & Sons, Siemen's Regenerative Gas Lamp Co. v., E. D., Vol. 4, 1888.
Horter et al. v. City of Phila., E. D., Vol. 7, 1882.
Horter et al. v. Hubert, E. D., Vol. 10, 1879.
Horter et al., Hubert v., E. D., Vol. 11, 1879.
Horton v. Harbridge, E. D., Vol. 27, 1889.
Horton et al. v. Davidson, E. D., Vol. 13, 1890.
Horton et al. v. Hall, M. D., Vol. 1, 1881.
Horstman & Son, Thomas v., E. D., Vol. 9, 1879.
Hortung, Knapps v., E. D., Vol. 15, 1862. Misc.
Hortung, Knapp v., E. D., Vol. 19, 1862. Misc.
Hortung, Knapp v., E. D., Vol. 19, 1876.
Hosie et al., Ellison v., E. D., Vol. 19, 1891.
Hoskins et al., Pawling v., E. D., Vol. 11, 1890.
Hoskinson et al. v. Miller, W. D., Vol. 20, 1883.
Hoskinson et ux, Sayers et al. v., W. D., Vol. 1, 1885.
Hosler v. Hursh et al., E. D., Vol. 7, 1892.
Hostetter v. City of Pittsburgh, W. D., Vol. 10, 1884.
Hostetter, Exrtx. v. Hollinger, Admr., E. D., Vol. 32, 1887.
Hostetter v. Schalk, W. D., Vol. 2, 1880.
Hostetter v. Stauffer et al., M. D., Vol. 2, 1879.
Hostetter v. U. B. Mut. Aid Soc. of Pa., E. D., Vol. 19, 1895.
Hostetter & Co. v. B. & O. R. R. Co., W. D., Vol. 2, 1887.
Hostetter, Hoofstitler et al. v., W. D., Vol. 2, 1895.
Hostler et al., Foreman v., M. D., Vol. 2, 1880.
Hotchkiss & Co. v. Roehm, E. D., Vol. 7, 1897.
Hottenstein v. Haverly, E. D., Vol. 29, 1897.

Hottenstein—Huckestein.

Hottenstein v. Kohler, W. D., Vol. 7, 1880.
Hottenstein v. Macungie, W. D., Vol. 6, 1880.
Hottenstein, Macungie Sav. Bk. v., E. D., Vol. 5, 1879.
Hottenstein, Nat. Bldg. Asso. v., W. D., Vol. 5, 1880.
Hottenstein, Weiler v., E. D., Vol. 2, 1882.
Houck, Commonwealth v., E. D., Vol. 27, 1881. Misc.
Houck, et al. Tr., Flory v., E. D., Vol. 29, 1897.
Hough, Scott v., Vol. 1, 1892.
Houghton v. Rowley, E. D., Vol. 2, 1870. Misc.
Houghton, et ux v. Mertz et ux, E. D., Vol. 23, 1885.
Houncher et al. v. Merkey, E. D., Vol. 25, 1883.
Houncker, Merkey v., E. D., Vol. 3, 1882.
House Appeal, W. D., Vol. 14, 1893.
Householder, Seibert v., M. D., Vol. 1, 1887.
Houseman v. Grossman et al., E. D., Vol. 5, 1896.
Houseman, Peabrg. Build. Asso. v., E. D., Vol. 3, 1879.
Houser, decd., In re Estate, E. D., Vol. 54, 1895.
Houser, et al. v. Lightner, E. D., Vol. 13, 1884.
Houser et al. v. Lightner, E. D., Vol. 14, 1884.
Houser, Swartz v., M. D., Vol. 3, 1881.
Housenick v. Miller, W. D., Vol. 2, 1880.
Houston v. Cook, W. D., Vol. 1, 1892.
Houston v. Youghiogheny Coal Co., W. D., Vol. 13, 1882.
Houston, Collins et al. v., W. D., Vol. 2, 1890.
Houston et al. v. Lancaster City et al. E. D., Vol. 22, 1898.
Houston et al., Allegheny Valley R. R. v., W. D., Vol. 9, 1879.
Houston, Assignee Appeal, E. D., Vol. 26, 1896.
Houtz's Heirs, Pruner v., M. D., Vol. 1, 1881.
Houtz, Hoppes v., E. D., Vol. 24, 1889.
Hovey v. Howard, E. D., Vol. 40, 1895.
Hover et al. v. Gibson et ux, W. D., Vol. 22, 1883.
Hovenden v. P. R. R. Co., E. D., Vol. 60, 1896.
Hovis, Vanderlin v., W. D., Vol. 3, 1892.
Howard v. Henton et al., W. D., Vol. 3, 1878.
Howard v. Janney, E. D., Vol. 30, 1892.
Howard v. Lewis et al., E. D., Vol. 5, 1884.
Howard v. McLaughlin, M. D., Vol. 6, 1881.
Howard v. Nichols, E. D., Vol. 8, 1879.
Howard v. Smedley, E. D., Vol. 29, 1890.
Howard v. Turner, E. D., Vol. 26, 1892.
Howard, Commonwealth v., E. D., Vol. 27, 1892.
Howard, Hovey v., E. D., Vol. 40, 1895.
Howard, Jr., Payne v., W. D., Vol. 12, 1884.
Howard Appeal, E. D., Vol. 29, 1894.
Howard et al. v. Olyphant Borough et al., E. D., Vol. 61, 1896.
Howard et al. Appeal, W. D., Vol. 6, 1893.
Howard Build. and Loan Ass. v. Phila. and Read. R. R. Co., E. D., Vol. 6, 1883.
Howard Ins. Co. of N. Y. v. Hocking, E. D., Vol. 16, 1887.
Howard Twp. Overseers of Poor, Lower Augusta Twp. Overseers of Poor, E. D., Vol. 20, 1886.
Howarth et al. v. Chester City Presbyterian Church, E. D., Vol. 18, 1893.
Howarth et al. v. McClure, E. D., Vol. 34, 1892.
Howe v. 1st Nat. Bk. of Corry, E. D., Vol. 3, 1883.
Howe et al., Cupples Wooden Ware Co. v., E. D.,
Howe et al., Short v., E. D., Vol. 24, 1889.
Howe et al. Appeal, E. D., Vol. 36, 1889.
Howe et al. Appeal, Vol. 36, 1889.
Howe Machine Co. v. Baughman et al., W. D., Vol. 21, 1883.
Howe Machine Co. v. Sloan, W. D., Vol. 3, 1878.
Howell, decd., Estate of, E. D., Vol. 47, 1897.
Howell v. Kelly, E. D., Vol. 47, 1892.
Howell, Fahnestock et al v., M. D., Vol. 3, 1879.
Howell, Kern v., E. D., Vol. 55, 1896.
Howell, Stewart v., E. D., Vol. 9, 1884.
Howell et al. v. Mellon et al., W. D., Vol. 3, 1894.
Howell et al. v. Mellon et al., W. D., Vol. 13, 1898.
Howell, decd., In re Estate, E. D., Vol. 48, 1896.
Hower v. Wallis et al., E. D., Vol. 20, 1883.
Hower, Allentown v., W. D., Vol. 7, 1880.
Hower, Taggart v., E. D., Vol. 39, 1888.
Hower, Ulrich v., E. D., Vol. 15, 1891. Misc.
Hower Appeal, E. D., Vol. 34, 1888.
Hower et al. v. Hummel, M. D., Vol. 7, 1880.
Hower et al. Appeal, E. D., Vol. 6, 1889.
Howett et al. v. Phil., Wilmington and Balto. Ry. Co., E. D., Vol. 12, 1895.
Howley, Lehman v., W. D., Vol. 9, 1881.
Howley et al., Burk v., W. D., Vol. 16, 1896.
Howley et al., Kearns et al. v., W. D., Vol. 8, 1898.
Howley Loan and Building Asso., Byrne et al. v., E. D., Vol. 2, 1879.
Howley B. and L. Asso. Byrne v., E. D., Vol. 9, 1879.
Howley B. and L. Asso., Byrne et al. v., E. D., Vol. 13, 1879.
Hoy v. Holt et al., M. D., Vol. 6, 1879.
Hoy et al., Karchner et al. v., E. D., Vol. 46, 1892.
Hoysradt v. Felts, E. D., Vol. 10, 1888.
Hoyt & Co. v. Hoyt & Co., E. D., Vol. 21, 1890.
Hoyt & Co., Hoyt & Co. v., E. D., Vol. 21, 1890.
Hoyt, McGhee v., E. D., Vol. 10, 1883.
Hoyt, McGhee v., E. D., Vol. 8, 1884.
Hoyt, Davis v., W. D., Vol. 3, 1888.
Hoyt, Gelvin v., W. D., Vol. 3, 1888.
Hoyt, Taylor v., W. D., Vol. 3, 1888.
Hubbard v. Wheeler, E. D., Vol. 1, 1851. Misc.
Hubbard v. Wheeler, E. D., Vol. 2, 1851. Misc.
Hubbard & Co. v. Tenbrook & Bro., E. D., Vol. 38, 1888.
Hubbard et al., Chase v., W. D., Vol. 4, 1881.
Hubbard et al., Clyde et al. v., E. D., Vol. 7, 1879.
Hubbard et al., Pierce et al. v., E. D., Vol. 24, 1891.
Hubbell, Curtis v., W. D., Vol. 2, 1880.
Hubbel, Wilson v., W. D., Vol. 8, 1881.
Hubbell, Jefferson Triscuit et al. v., E. D., Vol. 11, 1882.
Hubbell et al., Triscuit et al. v., E. D., Vol. 35, 1882. Misc.
Huber et al. v. Baum et al., E. D., Vol. 10, 1892.
Huber et al. v. Baum et al., E. D., Vol. 5, 1893.
Huber et al. v. Baum et al., E. D., Vol. 9, 1893.
Huber et al. v. Crosland et al., E. D., Vol. 20, 1891.
Huber et al., Fredericks et al. v., E. D., Vol. 5, 1897.
Huber et al., Sommer v., E. D., Vol. 12, 1897.
Hubert v. Horter et al., E. D., Vol. 11, 1879.
Hubert, Horter et al. v., E. D., Vol. 10, 1879.
Hubert, Seymour et al. v., E. D., Vol. 6, 1879.
Hubert, decd., Estate of, E. D., Vol. 40, 1896.
Hubor et al., Phila. and Read. R. R. Co. v., E. D., Vol. 10, 1888.
Huchel v. P. & L. E. R. R. Co., W. D., Vol. 6, 1892.
Huckestein v. City of Allegheny, W. D., Vol. 21, 1894.
Huckstein v. Kelly et al., W. D., Vol. 4, 1890.
Huckestein v. Kelly et al., W. D., Vol. 21, 1892.
Huckstein v. Love, W. D., Vol. 2, 1881.
Huckstein v. Nunnery Hill Incline Plane Co., W. D., Vol. 15, 1895.
Huckestein & Co. v. Kaufmann & Bros., W. D., Vol. 18, 1895.
Huckestein & Co., Welsh et al. v., W. D., Vol. 14, 1891.
Huckestein et al. v. Jolly, W. D., Vol. 3, 1881.

Huddleston—Hunt.

Huddleston et ux v. Borough W. Bellevue et al., W. D., Vol. 3, 1885.
Huddleston et ux v., Kilbuck Twp. et al., W. D., Vol. 8, 1886.
Huddleston et ux, W. Bellevue Boro. & Kilbuck Twp. v., W. D., Vol. 2, 1888.
Hudson v. West et al., W. D., Vol. 12, 1898.
Hudson Appeal, E. D., Vol. 45, 1897.
Hue et al., Duffield v., E. D., Vol. 45, 1889.
Huey v. Gahlenbeck, E. D., Vol. 12, 1885.
Huey v. Gahlenbeck, E. D., Vol. 29, 1888.
Huey v. Prince et al., Assignees, E. D., Vol. 8, 1898.
Huey et al., Taylor v., E. D., Vol. 16, 1895.
Huff, Henry et al. v., E. D., Vol. 41, 1891.
Huffington, Assignee v. Ins. Co. of North America, E. D., Vol. 13, 1889.
Huffman v. Huffman et al., W. D., Vol. 7, 1887.
Huffman v. Iams et al., W. D., Vol. 6, 1887.
Huffman v. Johns, W. D., Vol. 9, 1886.
Huffman et al., Huffman v., W. D., Vol. 7, 1887.
Huffman Farm Co. v. Rush et al., W. D., Vol. 9, 1895.
Huffman, In re Estate, W. D., Vol. 1, 1880.
Huffnagle v. Blackburn, W. D., Vol. 6, 1890.
Hufnagle et al. v. Kline, W. D., Vol. 9, 1890.
Hufnal, Commonwealth v., E. D., Vol. 28, 1897.
Hughes v. Del. & Hud. Canal Co., E. D., Vol. 1, 1896.
Hughes v. 1st Nat. Bk. Waynesburg, W. D., Vol. 2, 1884.
Hughes v. Fullerton's Heirs, W. D., Vol. 9, 1879.
Hughes v. Keichline, E. D., Vol. 11, 1895.
Hughes v. Miller, E. D., Vol. 33, 1898.
Hughes v. Smith, W. D., Vol. 2, 1884.
Hughes v. Westmoreland Co., W. D., Vol. 25, 1883.
Hughes, Balto. & Ohio R. R. Co. v., E. D., Vol. 28, 1893.
Hughes, Brownfield v., E. D., Vol. 19, 1889.
Huggins, Davis v., W. D., Vol. 16, 1896.
Hughes, Jones v., E. D., Vol. 27, 1889.
Hughes, McGill v., E. D., Vol. 34, 1892.
Hughes, Phil. & Read. R. R. Co. v., E. D., Vol. 21, 1886.
Hughes & Koenig v. Heintzleman, E. D., Vol. 11, 1884.
Hughes Estate, E. D., Vol. 10, 1896.
Hughes, In re Estate, E. D., Vol. 22, 1886.
Hughes et al., Del. & Hud. Canal Co. v., E. D., Vol. 35, 1896.
Hughes et al., Rothermal et al. v., E. D., Vol. 19, 1889.
Hughes et al. Appeal, W. D., Vol. 10, 1879.
Hughes et al. Appeal, E. D., Vol. 12, 1879.
Hughesville Water Co. et al. v. Person et al., E. D., Vol. 47, 1896.
Hughes, Alcott v., E. D., Vol. 1, 1883.
Hugus & Hacke v. Dithridge Glass Co., W. D., Vol. 9, 1881.
Hukill v. Yoder et al., W. D., Vol. 21, 1898.
Huling v. Henderson, E. D., Vol. 18, 1893.
Huling, Ulrich for Use of Miller v., E. D., Vol. 20, 1883.
Hulings v. Allison, W. D., Vol. 2, 1880.
Hulings, Johnson v., E. D., Vol. 14, 1883.
Hulings, Johnson v., E. D., Vol. 15, 1883.
Hulings et al. v. Lewis, W. D., Vol. 6, 1888.
Hulings et al., Commonwealth ex rel. Atty. Genl. v., M. D., Vol. 2, 1889.
Hill et al., Barry et al. v., E. D., Vol. 9, 1894.
Hull v. County of Luzerne, W. D., Vol. 2, 1880.
Hull v. Del. and Hudson Canal Co., President, Mgrs. & Co., E. D., Vol. 5, 1886.
Hull, Phillips v., E. D., Vol. 8, 1882.
Hull & Van Cleet, Appeal, E. D., Vol. 31, 1890.
Hull et al., Steele v., W. D., Vol. 1, 1880.
Hulme v. Ins. Co. of North America, E. D., Vol. 13, 1889.
Hulme (Ex.) v. Miller, E. D., Vol. 32, 1889.
Hulme et al., Raynor v., E. D., Vol. 1, 1869. Misc.
Hulse, decd., Estate, Appeal of Collins, E. D., Vol. 1, 1882.
Hulshizar et al., Muzzarelli v., E. D., Vol. 40, 1894.
Hulsman et al. Appeal, W. D., Vol. 4, 1880.
Hulton Appeal, W. D., Vol. 24, 1883.
Humane Fire Co. of the City and Liberties of Phila. Appeal, E. D., Vol. 9, 1879.
Humble, Sunbury Fire Ins. Co. v., E. D., Vol. 7, 1882.
Humboldt Fire Ins. Co., Allegheny City, Kelly v., W. D., Vol. 1, 1886.
Humboldt Fire Ins. Co., Schroedel et ux v., W. D., Vol. 13, 1893.
Humboldt Safe Deposit and Trust Co., Thompson v., E. D., Vol. 7, 1887.
Humboldt Safe Dep. and Trust Co., Thompson et al. v., E. D., Vol. 26, 1889.
Humes v. Dottermus, E. D., Vol. 3, 1887.
Humes, Bird Coal and Iron Co. v., E. D., Vol. 49, 1893.
Humes, Davidson v., W. D., Vol. 9, 1898.
Humes, Kenedy, Jr., v., W. D., Vol. 8, 1884.
Humes, Lewisburg, Creek and Spruce R. R. Co., M. D., Vol. 7, 1880.
Humes et al. v. Gephart, E. D., Vol. 3, 1896.
Hummel v. Hummel et al., E. D., Vol. 34, 1893.
Hummel v. Lilly, E. D., Vol. 2, 1898.
Hummel, Anewalt v., E. D., Vol. 23, 1884. Misc.
Hummel, Beltz v., E. D., Vol. 30, 1888.
Hummel, Hower et al. v., M. D., Vol. 7, 1880.
Hummel, Riverton Water Co. v., E. D., Vol. 27, 1896.
Hummel, Snyder et al. v., M. D., Vol. 7, 1880.
Hummel, Wareham v., M. D., Vol. 1, 1882.
Hummel Appeal, M. D., Vol. 1, 1885.
Hummel Appeal, E. D., Vol. 25, 1894.
Hummel et al. v. Cumberland Valley R. R. Co., E. D., Vol. 27, 1896.
Hummel et al. v. Kistner et ux, E. D., Vol. 16½, 1897.
Hummel et al. v. Lycoming Fire Ins. Co., E. D., Vol. 22, 1874. Misc.
Hummel et al., Hummel v., E. D., Vol. 34, 1893.
Hummelstown Boro. Appeal, M. D., Vol. 1, 1892.
Humphrey v. Clearfield Co. Nat. Bk., E. D., Vol. 5, 1885.
Humphrey v. Cooper, W. D., Vol. 4, 1897.
Humphrey v. Irwin et al., E. D., Vol. 15, 1885.
Humphrey v. O'Donnell, et al., W. D., Vol. 9, 1894.
Humphrey v. Worth Twp., W. D., Vol. 12, 1881.
Humphrey Appeal, E. D., Vol. 11, 1898.
Humphreys v. Nat. Benefit Ass., W. D., Vol. 12, 1890.
Hune v. Hoeveler, W. D., Vol. 11, 1890.
Hungerbuehler, Economy Bldg. Ass. No. 2, v., W. D., Vol. 6, 1880.
Hunley, Dent v., E. D., Vol. 51, 1896.
Hunsberger, Oberholtzer v., E. D., Vol. 20, 1888.
Hunsberger & Bro. v. Hartzel, E. D., Vol. 18, 1885.
Hunsecker et al. v. Thomas et al., E. D., Vol. 9, 1879.
Hunsicker v. Williston, E. D., Vol. 39, 1889.
Hunsicker, Kerst v., E. D., Vol. 3, 1883.
Hunsworth Appeal, E. D., Vol. 46, 1896.
Hunt v. Hunt, N. Y., E. D., Vol. 1, 1870.
Hunt, Twining v., E. D., Vol. 2, 1879.
Hunt, Twining v., E. D., Vol. 7, 1879.
Hunt (Executor of Jones Will) Appeal, E. D., Vol. 7, 1883.

Hunt—Inquirer.

Hunt Appeal v., E. D., Vol. 8, 1882.
Hunt Appeals, E. D., Vol. 16, 1886.
Hunt Appeal, E. D., Vol. 31, 1890.
Hunt et al., Fuller et al. v., W. D., Vol. 13, 1879.
Hunt et al. Appeal, E. D., Vol. 8, 1879.
Hunt & Connell, Lucas Coal Co. v., E. D., Vol. 5, 1886.
Hunter v. Adair et al., E. D., Vol. 11, 1886.
Hunter v. Anderson, W. D., Vol. 15, 1892.
Hunter v. Gregg, W. D., Vol. 7, 1881.
Hunter v. Mahoney, E. D., Vol. 36, 1892.
Hunter v. Moul, M. D., Vol. 5, 1881.
Hunter v. Patterson, W. D., Vol. 1, 1880.
Hunter v. Thompson E. D., Vol. 18, 1886.
Hunter v. Wanamaker et al., E. D., Vol. 13, 1885.
Hunter, Barton v., W. D., Vol. 4, 1880.
Hunter, Gearhart et al. Exec. v., M. D., Vol. 5, 1879.
Hunter, Kissick v., W. D., Vol. 18, 1897.
Hunter, P. R. R. Co. v., E. D., Vol. 12, 1887.
Hunter Appeal, E. D., Vol. 1, 1887.
Hunter Appeal, E. D., Vol. 17, 1887.
Hunter and City of Phil. v., Trustees of Academy, P. E. Ch., E. D., Vol. 16, 1887.
Hunter et al., Lucas v., E. D., Vol. 2, 1892.
Hunter et al. Appeal, E. D., Vol. 58, 1896.
Hunter et ux v. Meanar, W. D., Vol. 12, 1894.
Huntingdon and Broad Top R. R. Co., Cypher v., E. D., Vol. 1, 1892.
Huntingdon and Broad Top R. R. Co., Port v., E. D., Vol. 7½, 1894.
Huntingdon and Broad Top R. R. Co., Waln v., E. D., Vol. 7, 1883.
Huntingdon & Broad Top R. R. Co. Appeal, E. D., Vol. 3, 1886.
Huntingdon and Broad Top R. R. Co. Appeal, E. D., Vol. 27, 1886.
Huntingdon and Broad Top R. R. Co. Appeal, E. D., Vol. 40, 1892.
Huntingdon Boro., Burgess and Town Council, Steel et ux v., Vol. 28, 1898.
Huntingdon Co. v. Kauffman et al., E. D., Vol. 42, 1889.
Huntingdon (N.) Twp. School Dist., Whitehead v., W. D., Vol. 3, 1891.
Huntings (Ex.), Lutz et al. v., E. D., Vol. 19, 1889.
Huntley v. Barclay et al., E. D., Vol. 6, 1892.
Huntley v. Goodyear, E. D., Vol. 51, 1896.
Huntley, Walker et ux v., E. D., Vol. 30, 1888.
Huntsinger v. Trexell et al., E. D., Vol. 55, 1896.
Huntzinger Use of Taylor, Commonwealth Mut. Fire Ins. Co. v., M. D., Vol. 4, 1881.
Hurd, Childs v., M. D., Vol. 1, 1884.
Hurd, Childs v., M. D., Vol. 3, 1884.
Hurd, Commonwealth v., E. D., Vol. 12, 1896.
Hurlbutt, Cummins v., W. D., Vol. 13, 1879.
Hurley v. Lukens Iron and Steel Co., E. D., Vol. 2, 1898.
Hurley et al. v. Jones, W. D., Vol. 17, 1894.
Hursh et al., Hosler v., E. D., Vol. 7, 1892.
Hurst et ux, Bierer et al. v., E. D., Vol. 33, 1893.
Hurst et ux, Bierer et al. v., E. D., Vol. 8, 1894.
Husson et al. v. N. C. R. Co., E. D., Vol. 13, 1884.
Huston v. Clark et al., E. D., Vol. 45, 1895.
Huston v. Harrison, E. D., Vol. 21, 1895.
Huston v. Regn, E. D., Vol. 25, 1897.
Huston v. Ticknor & Co., W. D., Vol. 12, 1881.
Huston Appeal, E. D., Vol. 22, 1894.
Huston Appeal, E. D., Vol. 1, 1895.
Huston et al. v. Clark et al., E. D., Vol. 26, 1894.
Huston Twp. Mut. Fire Ins. Co., Wilds v., M. D., Vol. 7, 1879.
Hutchinson v. Kerr, W. D., Vol. 20, 1883.
Hutchinson, Hahn v., W. D., Vol. 13, 1893.
Hutchinson, Hopple v., E. D., Vol. 12, 1884.
Hutchinson et al. v. Forbes Sub. School Dist., Pbg., W. D., Vol. 1, 1884.
Hutchinson et al., Benwood Iron Works v., W. D., Vol. 13, 1882.
Hutchinson et al., Heydricks v., W. D., Vol. 17, 1894.
Hutchinson et al., Horn et al. v., E. D., Vol. 9, 1894.
Hutchinson et al., Jutte v., W. D., Vol. 21, 1898.
Hutchinson et al., McDowell v., Vol. 5, 1888.
Hutchinson et al., Russell et ux v., E. D., Vol. 2, 1880.
Hutchinson et al. Appeal, W. D., Vol. 16, 1891.
Hutchison v. Thomas, E. D., Vol. 28, 1898.
Hutchinson v. Welsh, E. D., Vol. 4, 1888.
Hutchison Appeal, W. D., Vol. 13, 1879.
Hutter v. Stocker, E. D., Vol. 9, 1890.
Hutter, Stocker v., E. D., Vol. 7, 1890.
Huver (Assign.), Lancaster County Nat. Bk. v., E. D., Vol. 9, 1886.
Huver, Lanc. Co. Nat. Bk. v., E. D., Vol. 29, 1886.
Hyde et al. v. Kiehl, W. D., Vol. 5, 1897.
Hyndman Appeal, W. D., Vol. 6, 1885.
Hysong et al. v. School Dist. of Gallitzin Boro. et al., W. D., Vol. 21, 1894.
Iaquinto v. Citizens Traction Co., W. D., Vol. 21, 1894.
Ide v. Lake Twp. E. D., Vol. 36, 1898.
Ihmsen v. Lathrop, W. D., Vol. 24, 1883.
Ihmsen, Plunkett v., W. D., Vol. 13, 1882.
Ihmsen et al., Holmes et al. v., W. D., Vol. 6, 1881.
Ijams, Maffet v., E. D., Vol. 2, 1882.
Illig & Bro. v. Potteiger, E. D., Vol. 3, 1895.
Imbrie, Ex., Manhattan Life Ins. Co. v., W. D., Vol. 8, 1896.
Imbrie, Shank et al. v., M. D., Vol. 2, 1884.
Imbrie, Walter et al. v., M. D., Vol. 1, 1882.
Imhoff v. Miller, E. D., Vol. 3, 1887.
Imperial Coal and Coke Co. v., Port Royal Coal and Coke Co., W. D., Vol. 4, 1890.
Imperial Coal Co., Mixter v., W. D., Vol. 16, 1892.
Imperial Co., McKean and Elk Land v., E. D., Vol. 3, 1892.
Imperial Refining Co., Linden Steel Co. v., W. D., Vol. 3, 1890.
Imperial Refining Co. et al., Linden Steel Co. v., W. D., Vol. 6, 1891.
Imschweiler v. Tremont Sav. Fund Ass., W. D., Vol. 13, 1881.
Independent Mut. Fire Ins. Co. of Phila., Bucks and Mont. Cos., Penna. Training School for Feeble Minded Children v., E. D., Vol. 24, 1886, and Vol. 28, 1886.
Indiana Bicycle Co., Tradesman Nat. Bk. v., E. D., Vol. 52, 1894.
Indiana Bicycle Co., Tradesmen's Nat. Bk. v., E. D., Vol. 59, 1895.
Indiana Mfg. Co. v. Hayes, E. D., Vol. 4, 1891. Misc.
Indiana Mfg. Co. v. Hayes, E. D., Vol. 11, 1892. Misc.
Indiana Mfg. Co. v. Hayes, E. D., Vol. 13, 1893. Misc.
Ingersoll, decd., In re Estate, E. D., Vol. 1, 1895.
Ingham v. Eyre et al., E. D., Vol. 7, 1883.
Ingraham v. Uhlinger et al., E. D., Vol. 35, 1893.
Inlow v. Christy et al., Exrs., E. D., Vol. 11, 1898.
Innes Appeal, E. D., Vol. 47, 1896.
Innes Estate, In re Last Will and Testament, E. D., Vol. 5, 1882.
Innes v. Templeton, M. D., Vol. 6, 1880.
Inquirer Print. and Pub. Co. v. Rice et al., E. D., Vol. 15, 1884.
Inquirer Pr. and Pub. Co. v. Wehrly, E. D., Vol. 10, 1892.

Insurance—Jacobs.

Ins. Co., Rafsnyder et al v., E. D., Vol. 10, 1879.
Insurance Co. of North America v. Dawson, Exr., E. D., Vol. 9, 1889.
Ins. Co. of North America v. Hannum, E. D., Vol. 14, 1887.
Ins. Co. of North America, Cunningham et al. v., E. D., Vol. 13, 1889.
Ins. Co. of North America, Fidelity Title and Trust Co. v., W. D., Vol. 15, 1888.
Ins. Co. of North America, Huffington, Assignee v., E. D., Vol. 13, 1889.
Ins. Co. of North America, Hulme v., E. D., Vol. 13, 1889.
Ins. Co. of North America, Post Print. and Pub. Co. v., W. D., Vol. 22, 1898.
Ins. Co. of Pa., Pittsburgh Exposition Co. v., W. D., Vol. 1, 1887.
Insurance Patrol of City of Phil. et al., Boyd et al. v., E. D., Vol. 1, 1885.
Insurance Patrol of City of Phil. v. Boyd et al., E. D., Vol. 11, 1887.
Integrity Title Ins., Trust and Safe Dep. Co. v. Rau et al., E. D., Vol. 22, 1892.
Inter-County St. Ry. Co., Lehigh Coal and Navigation Co. v., E. D., Vol. 17, 1895.
Inter-County St. Ry. Co., Lehigh Coal and Navigation Co. et al. v., E. D., Vol. 28, 1895.
Inter-County St. Ry. Co., Tamaqua and Lansford St. Ry. Co. v., E. D., Vol. 20, 1895.
Inter-County St. Ry. Co., Thomas v., E. D., Vol. 28, 1895.
International Marine Ins. Co. v. Winsmore, E. D., Vol. 7, 1888.
International Nav. Co. v. Commonwealth, M. D., Vol. 1, 1883.
Interstate Vitrified Brick and Paving Co. v. City of Phil. et al., W. D., Vol. 14, 1894.
Iredell Appeal, E. D., Vol. 27, 1887.
Ireland v. Bagaley, W. D., Vol. 16, 1887.
Irey v. P. R. R. Co., E. D., Vol. 18, 1889.
Irish, Baker v., W. D., Vol. 13, 1895.
Iron Car Equipment Co., Conshohocken Tube v., E. D., Vol. 51, 1894, and Vol. 54, 1894.
Iron Car Equipment Co., Roberts & Co. v., E. D., Vol. 15, 1893.
Iron Car Equipment Co. et al., Conshohocken Tube Co. v., E. D., Vol. 9, 1895, and Vol. 10, 1895.
Iron City Brewing Co., In re Assessment for State Mercantile Tax, W. D., Vol. 14, 1891.
Iron City Mut. Fire Ins. Co. v. Campbell et al., W. D., Vol. 24, 1883.
Iron City Mut. Fire Ins. Co., Starr v., E. D., Vol. 52, 1893.
Iron City Tool Works v. Long et al., W. D., Vol. 5, 1886.
Iron Hall, Order of, McAlees v., W. D., Vol. 14, 1888.
Irons v. Allen, E. D., Vol. 7½, 1894.
Irvin v. Gill et al., W. D., Vol. 15, 1892.
Irvin v. Irvin, E. D., Vol. 3, 1895.
Irvin, Albertson v., E. D., Vol. 11, 1887.
Irvin, Crowley et ux v., M. D., Vol. 2, 1881.
Irvin, Kutruff et al. v., W. D., Vol. 15, 1892.
Irvin et al. v. Patchen et al., E. D., Vol. 27, 1894.
Irvin et al., Humphrey v., E. D., Vol. 15, 1885.
Irvine, Douglas v., E. D., Vol. 18, 1888.
Irvine, Drew v., E. D., Vol. 5, 1886.
Irvine, Kelly v., E. D., Vol. 4, 1886.
Irvine, Leidich et al. v., E. D., Vol. 43, 1894.
Irvine, Miller et al. v., M. D., Vol. 2, 1880.
Irvine, Nurdlinger or Zimmerman & Nixon v., E. D., Vol. 5, 1886.
Irvine, Phil. City v., E. D., Vol. 34, 1888.
Irving's Executors v. Media Borough, E. D., Vol. 38, 1897.
Irwin v. Mattox, W. D., Vol. 8, 1890.
Irwin v. Nolde et al., E. D., Vol. 57, 1895.
Irwin v. Penna. R. R. Co., M. D., Vol. 6, 1880.
Irwin, City of Altoona v., E. D., Vol. 14, 1883.
Irwin, Commonwealth v., W. D., Vol. 7, 1892.
Irwin, Williams, Jr., et al. v., W. D., Vol. 7, 1881.
Irwin, Wilson et al. v., M. D., Vol. 8, 1881.
Irwin, Exex., Woods v., E. D., Vol. 14, 1890.
Irwin Appeal, E. D., Vol. 4, 1887.
Irwin, Woods v., E. D., Vol. 7, 1893.
Irwin, Exrx. Appeal, E. D., Vol. 23, 1885. Misc.
Irwin, Exrx. Appeal, E. D., Vol. 13, 1889.
Irwin et al. v. Chamberlain, E. D., Vol. 6, 1893.
Irwin et ux, Haught et al. v., W. D., Vol. 3, 1895.
Irwin et ux et al., Bradley et al. v., W. D., Vol. 3, 1895.
Isaac, Phil. Trust, Safe Deposit and Ins. Co. v., E. D., Vol. 4½, 1894.
Isaacs v. Mutual Reserve Fund Life Asso. E. D., Vol. 34, 1898.
Isaacs v. Zugsmith, Executx., E. D., Vol. 9, 1888.
Iselin, Weaver v., E. D., Vol. 17, 1893.
Iseminger, Clay, Admr. v., E. D., Vol. 8, 1898.
Isett et al., Strickland v., W. D., Vol. 9, 1897.
Israel Appeal, E. D., Vol. 33, 1898.
Ithrie, decd., Estate of, E. D., Vol. 47, 1894.
Ives, Genessee Fork Imp. Co. v., E. D., Vol. 44, 1891.
Ivins Appeal, E. D., Vol. 5, 1884.
Ivory, Jessop v., W. D., Vol. 3, 1895.
Ivory, Jessop v., W. D., Vol. 2, 1893.
Ivory, Williams v., W. D., Vol. 9, 1895.
Jack v. Kintz et al., E. D., Vol. 25, 1896.
Jack v. Moyer & Co., E. D., Vol. 14, 1898.
Jack, McCormick v., M. D., Vol. 1, 1881.
Jack, Exr., Ward v., W. D., Vol. 12, 1895.
Jack Appeal, M. D., Vol. 5, 1880.
Jackson v. Baker, Assignee, E. D., Vol. 3, 18... Misc.
Jackson v. Barry et al., E. D., Vol. 47, 1889.
Jackson v. Emmens, E. D., Vol. 35, 1887.
Jackson v. Emmens, E. D., Vol. 16, 1888.
Jackson v. Lambert, E. D., Vol. 9, 1888.
Jackson v. Miller et al., E. D., Vol. 28, 1887.
Jackson v. O'Hara et al., W. D., Vol. 6, 1897.
Jackson v. Payne, E. D., Vol. 24, 1885.
Jackson v. P., A. & M. Traction Co., W. D., Vol 14, 1893.
Jackson v. Pbg. Times, W. D., Vol. 12, 1891.
Jackson v. Tozer, E. D., Vol. 34, 1893.
Jackson v. Twelfth St. Market Co., E. D., Vol. 5, 1883.
Jackson, Brown et al. v., E. D., Vol. 23, 1893.
Jackson, Oil City and Petroleum Bdg. Co. v., W. D., Vol. 1, 1886.
Jackson & Co. v. Lucas et al., E. D., Vol. 11, 1891.
Jackson & Kirkdall v. Ferris, E. D., Vol. 3, 1881.
Jackson Appeal, E. D., Vol. 3, 1893. Misc.
Jackson Appeal, E. D., Vol. 2½, 1894.
Jackson Appeal, W. D., Vol. 2, 1896.
Jackson, decd., Estate, E. D., Vol. 8, 1885.
Jackson et al. v. Ferris et al., E. D., Vol. 6, 1886.
Jackson et al. Exrs. v. Fisher, E. D., Vol. 23, 1883. Misc.
Jackson et al. v. Fisher, E. D., Vol. 25, 1883.
Jackson et al. v. Phila. Traction Co., E. D., Vol. 4, 1897.
Jackson et al., Fozer et al. v., E. D., Vol. 19, 1894.
Jackson et al., Rice, E. D., Vol. 15, 1895.
Jackson et al., Stewart v., E. D., Vol. 59, 1896.
Jackson et ux et al., Stotzel v., E. D., Vol. 11, 1882. Misc.
Jackson Farm Gas Co., Conemaugh Gas Co. v., W. D., Vol. 8, 1897.
Jackson Twp. v. Schaeffer, E. D., Vol. 28, 1891.
Jackson Twp. v. Wagner, E. D., Vol. 32, 1889.
Jackson Twp. v. Wagner, E. D., Vol. 32, 1890.
Jackson Twp., Maneval v., E. D., Vol. 31, 1890.
Jacobs v. Commonwealth, E. D., Vol. 42, 1888.

Jacobs—Jessop.

Jacobs v. Gill, E. D., Vol. 19, 1880.
Jacobs (in trust for Rupp) v. Gill, E. D., Vol. 19, 1882. Misc.
Jacobs, Breman v., E. D., Vol. 18, 1887.
Jacobs, Del. and Hud. Canal Co. v., E. D., Vol. 20, 1889.
Jacobs, Ellis v., E. D., Vol. 19, 1892.
Jacobs, Heagy v., M. D., Vol. 1, 1881.
Jacobs, Repplier v., E. D., Vol. 37, 1892.
Jacobs, Ryder v., E. D., Vol. 16, 1897.
Jacobs, Susq. Mut. Fire Ins. Co. v., M. D., Vol. 2, 1884.
Jacobs, Wolf v., E. D., Vol. 15, 1898.
Jacobs et al., Wolf v., E. D., Vol. 16½, 1897.
Jacobs et al. Appeal, E. D., Vol. 11, 1891.
Jacoby v McMahon, W. D., Vol. 20, 1895.
Jacoby v. McMahon, W. D., Vol. 2, 1898.
Jacoby v. Shafer, E. D., Vol. 26, 1884. Misc.
Jacoby v. Stettler, E. D., Vol. 23, 1885, and Vol. 24, 1885.
Jacoby, Holloway v., E. D., Vol. 22, 1886.
Jacoby Appeal, W. D., Vol. 1, 1880.
Jacoby, decd., In re estate, W. D., Vol. 2, 1899.
Jacoby et al., Bibly v., E. D., Vol. 13, 1883.
Jacques Appeal, M. D., Vol. 1, 1890.
Jaekel v. Caldwell, E. D., Vol. 48, 1893.
Jaffray & Co. v. Frothingham, E. D., Vol. 28, 1892.
Jaffray & Co. Appeal, E. D., Vol. 6, 1883.
Jagger v. People's St. Ry. Co. of Luzerne Co. et al., E. D., Vol. 33, 1896.
Jagode & Co., Tradesmen's Nat. Bank v., E. D., Vol. 49, 1897.
James v. Crownover, E. D., Vol. 4, 1886.
James v. Crownover, E. D., Vol. 29, 1886. Misc.
James v. Harper, E. D., Vol. 10, 1879.
James, Adm. v. Milne, E. D., Vol. 4, 1882.
James v. Noaker, E. D., Vol. 27, 1889.
James, Bryn Mawr Nat. Bk. v., E. D., Vol. 46, 1892.
James, Commonwealth v., E. D., Vol. 19, 1890.
James, Rabenau v., E. D., Vol. 46, 1892.
James, Sterrett v., E. D., Vol. 4, 1880. Misc.
James Appeal, E. D., Vol. 13, 1886.
James et al. v. Natl. Building Asso., W. D., Vol. 8, 1880.
James et al. v. Noaker et al., E. D., Vol. 27, 1887. Misc.
James et al., Huffman v., W. D., Vol. 6, 1887.
Jameson et al. v. Dutcher et al., E. D., Vol. 2, 18... Misc.
Jameson et al. v. Toby Creek Coal and Oil Co. et al., E. D., Vol. 1 & 2, 1874. Misc.
Jameson et al., Wallace v., W. D., Vol. 10, 1896, and Vol. 12, 1896.
Jamestown and Franklin R. R. Co. v., Egbert et al., W. D., Vol. 22, 1872.
Jamestown and Franklin R. R. Co., Commonwealth v., M. D., Vol. 2, 1894, and Vol. 3, 1894.
Jamison v. Dimock et ux M. D., Vol. 8, 1880.
Jamison, McGaugh et al. v., W. D., Vol. 4, 1884.
Jamison, decd., In re Account of Ex., W. D., Vol. 20, 1897.
Jamison et al. Asigned Estate, E. D., Vol. 46, 1894.
Jamison et ux, W. D., Vol. 1, 1880.
Jamieson et al. v. Capron, M. D., Vol. 6, 1880.
Jamieson et al., Morning Star v., E. D., Vol. 19, 1885.
Janes v. Emery et al., M. D., Vol. 2, 1880.
James et al. v. Benson et al., E. D., Vol. 50, 1893.
Janney, Howard v., E. D., Vol. 30, 1892.
Japes, Penna. R. R. Co. v., E. D., Vol. 21, 1886.
Juquett, Appeal, E. D., Vol. 11, 1883.
Jaquette, Brown et al. v., W. D., Vol. 1, 1880.
Jarden v. Lafferty, E. D., Vol. 14, 1886.
Jarecki, Hays et al. v., E. D., Vol. 3, 1894.
Jarecki Mfg. Co. v. Haymaker, W. D., Vol. 15, 1890.
Jarecki Mfg. Co. v. Kerr, W. D., Vol. 15, 1894.
Jarecki Mfg. Co., Consolidated Well Packer Co. v., E. D., Vol. 1, 1888.
Jarrett, Commonwealth v., W. D., Vol. 13, 1882.
Jarvis et al. v. Cutshall et al., E. D., Vol. 38, 1897.
Jaster et ux, Ackman et ux v., W. D., Vol. 13, 1896.
Jayne, Cornwall v., E. D., Vol. 3, 1879, and Vol. 12, 1879.
Jayne Chemical Co., Gundelsweiler v., E. D., Vol. 25, 1894.
Jeanes v. Hizer, E. D., Vol. 21, 1897.
Jeans, Elbert v., E. D., Vol. 1, 1887.
Jefferson, Triscuit et al. v. Hubbell, E. D., Vol. 11, 1882.
Jefferson Co., Short v., W. D., Vol. 3, 1881.
Jefferson Fire Ins. Co., Swope v., W. D., Vol. 6, 1880.
Jefferson Gas Co., Davis v., W. D., Vol. 3, 1890.
Jefferson Gas Co., McGibbony, W. D., Vol. 8, 1890.
Jefferson Gas Co., Wallace et al. v., W. D., Vol. 15, 1891.
Jefferson Twp. Overseers of Poor v. Overseers of Poor, Winfield Twp., W. D., Vol. 6, 1881.
Jeffries et al., Hegarty et al. v., M. D., Vol. 1, 1880.
Jeffry et al. v. Pbg. City, W. D., Vol. 5, 1881.
Jellyman v. Fitzpatrick, E. D., Vol. 5, 1882.
Jenkins v. Anderson, W. D., Vol. 1, 1887.
Jenkins v. White et al., E. D., Vol. 16, 1891.
Jenkins, Jenkins et ux v., E. D., Vol. 30, 1892.
Jenkins, Metropolitan Life Ins. Co. v., W. D., Vol. 4, 1886.
Jenkins, Phila. City v., E. D., Vol. 41, 1894.
Jenkins et al., McGeary v., E. D., Vol. 39, 1897.
Jenkins et al. Appeal, E. D., Vol. 3, 1890.
Jenkins et ux v. Jenkins, E. D., Vol. 30, 1892.
Jenkinson, Hilands v., W. D., Vol. 6, 1891.
Jenkinson Co. v. Porzel et al., W. D., Vol. 4, 1898.
Jenkintown Boro., Schively v., E. D., Vol. 35, 1896.
Jenks v Fulmer, E. D., Vol. 57, 1894.
Jenner, Fritz v., E. D., Vol. 1, 1894.
Jennings v. Longdon et al., W. D., Vol. 4, 1887.
Jennings v. McComb et ux, E. D., Vol. 7, 1886.
Jennings v. P. R. R. Co., W. D., Vol. 9, 1879.
Jennings, Coal Ridge Imp. and Coal Co. v., Vol. 43, 1888.
Jennings, Croft v., W. D., Vol. 7, 1895.
Jennings Appeal, W. D., Vol. 7, 1881.
Jennings' Heirs Appeal, W. D., Vol. 9, 1890.
Jennings Boro, Jones and Bro. v., W. D., Vol. 8, 1894.
Jennings Bros. & Co. v. Beale, W. D., Vol. 6, 1893.
Jennings Bros. & Co., Leechburg Foundry and Mach. Co. v., W. D., Vol. 20, 1891.
Jennings et al. v. Beale, W. D., Vol. 10, 1891.
Jennings et al. v. Hare, W. D., Vol. 21, 1883.
Jennings et al. v. Loeffler et al., W. D., Vol. 21, 1897.
Jennings et al. v. Penny, W. D., Vol. 9, 1881.
Jennings et al., Spencer et ux v., W. D., Vol. 8, 1886.
Jennings et al. Appeal, W. D., Vol. 13, 1888.
Jenny et al. v. Zehnder et al., W. D., Vol. 3, 1881.
Jensen v. McCorkell, E. D., Vol. 30, 1893.
Jensen, Admx. v. Perry, E. D., Vol. 32, 1889.
Jensen, Admx., Perry v., E. D., Vol. 20, 1890.
Jerecki Mfg. Co., Consolidated Oil Well Packer Co. v., E. D., Vol. 44, 1893.
Jeremy Appeal, W. D., Vol. 19, 1896.
Jermyn, Penna. State Ag. Soc. v., E. D., Vol. 22, 1895.
Jermyn, Perrine et al. v., E. D., Vol. 21, 1893.
Jermyn, Scranton City v., E. D., Vol. 24, 1893.
Jessop v. Ivory, W. D., Vol. 3, 1895.
Jessop v. Ivory, W. D., Vol. 2, 1893.

Jessop—Jones.

Jessop, Plonk v., E. D., Vol. 28, 1896.
Jessup v. Sloneker, E. D., Vol. 4, 1889.
Jessup, Proprietors School Fund of Providence v., E. D., Vol. 7, 1876. Misc.
Jessup et al., Exrs., Gunster, Assignee v., E. D., Vol. 40, 1898.
Jewell, Phila. City to Use of Peters v., E. D., Vol. 15, 1890.
Jewell et al. v. City of Phil. v., E. D., Vol. 31, 1890.
Jewett et al., Philler et al. v., E. D., Vol. 34, 1895.
Jewish Hospital Asso., Phila. City v., E. D., Vol. 19, 1892.
Jifkins et al., Sweetser v., E. D., Vol. 17, 1889.
Jimison v. Wilkinson et al., Admr., E. D., Vol. 16, 1875. Misc.
Jimison Appeal, E. D., Vol. 16, 1878. Misc.
Jinks v. Banner Lodge No. 484 of Ladies and Knights of Honor et al., W. D., Vol. 10, 1890.
John v. John, E. D., Vol. 14, 1888.
John, Admr. v. Markle, E. D., Vol. 17, 1885.
John, Christner v., W. D., Vol. 15, 1895.
John, Fidler et ux v., E. D., Vol. 53, 1895.
John Appeal, E. D., Vol. 22, 1882. Misc.
John Appeal, E. D., Vol. 32, 18... Misc.
John Hancock Mut. Life Ins. Co., Norristown Title, Trust and Safe Dep. Co. v., E. D., Vol. 25, 1890.
Johns, Huffman v., W. D., Vol. 9, 1886.
Johnson v. Blair, E. D., Vol. 2, 1889.
Johnson v. Erie and Pbg. R. R. Co., E. D., Vol. 17, 1880. Misc.
Johnson v. Hessel et al., E. D., Vol. 20, 1890.
Johnson v. Hoosier Drill Co., W. D., Vol. 8, 1881.
Johnson v. Hulings, E. D., Vol. 14, 1883, and Vol. 15, 1883.
Johnson v. Marsh, E. D., Vol. 7, 1884. Misc.
Johnson v. Marsh, E. D., Vol. 10, 1884.
Johnson v. P. & R. Ry. Co., E. D., Vol. 45, 1894.
Johnson v. Seidel, E. D., Vol. 4, 1889. Misc.
Johnson v. Watson, E. D., Vol. 6, 1893.
Johnson v. West Phila. Brick Co., E. D., Vol. 23, 1893.
Johnson, Boyd v., E. D., Vol. 19, 1890.
Johnson, Clark v., M. D., Vol. 1, 1879.
Johnson, Commonwealth v., E. D., Vol. 24, 1890.
Johnson, Commonwealth v., E. D., Vol. 42, 1891.
Johnson, Erie and Pbg. R. R. Co. v., E. D., Vol. 26, 1878. Misc.
Johnson, Gheen, Morgan & Co. v., E. D., Vol. 12, 1879; and Vol. 3, 1879.
Johnson, Meas v., E. D., Vol. 55, 1897.
Johnson, Agontz Land and Improvement Co. v., E. D., Vol. 1, 1894.
Johnson, Owen et al. v., E. D., Vol. 59, 1895.
Johnson, Thomas et al. v., E. D., Vol. 58, 1895.
Johnson & Co. v. Allegheny City et al., W. D., Vol. 14, 1890.
Johnson & Co. v. Carver et al., E. D., Vol. 11, 1896.
Johnson & Co. v. Ensign & Son, E. D., Vol. 12, 1886.
Johnson & Co. v. Freemann, E. D., Vol. 55, 1893.
Johnson & Co. v. United Presby. Board of Pub., W. D., Vol. 5, 1886.
Johnson & Co., Vowimkle v., W. D., Vol. 10, 1887.
Johnson & L. A. Rogers Appeal, E. D., Vol. 16, 1883.
Johnson, Exr. Appeal, E. D., Vol. 11, 1879.
Johnson Appeal v., E. D., Vol. 4, 1885.
Johnson Appeal, E. D., Vol. 28, 18... Misc.
Johnson Appeal, E. D., Vol. 13, 1886.
Johnson Co. v. Miller, E. D., Vol. 32, 1896.
Johnson Distillers License in Matter of, E. D., Vol. 4, 1893.
Johnson et al. v. Commonwealth, E. D., Vol. 15, 1887.
Johnson et al. v. Commonwealth, E. D., Vol. 5, 1889.
Johnson et al., Hessel v., E. D., Vol. 24, 1889.
Johnson et al., Hessel v., E. D., Vol. 35, 1889.
Johnson et al. v. Rule et al., W. D., Vol. 4, 1880.
Johnson et al. v. Smith, W. D., Vol. 5, 1893.
Johnson et al. v. Smith, W. D., Vol. 15, 1894.
Johnson et al., Brownfield v., E. D., Vol. 30, 1889.
Johnson et al., Cuthbert v., E. D., Vol. 13, 1879, and Vol. 9, 1879.
Johnson et al., Harman v., E. D., Vol. 2, 1873. Misc.
Johnson et al., Hessel v., E. D., Vol. 22, 1888.
Johnson et al., Lock Haven Bridge Co. v., M. D., Vol. 4, 1880.
Johnson et al., New Eng. Monument Co. v., E. D., Vol. 12, 1890.
Johnson et al., O'Hara v., E. D., Vol. 2, 1884.
Johnson et al., Platt et al. v., E. D., Vol. 9, 1895.
Johnson et al., Strayer v., E. D., Vol. 22, 1885.
Johnson et al., Washington Nat. Gas. Co. v., W. D., Vol. 9, 1888.
Johnson et al. Appeal, M. D., Vol. 4, 1880.
Johnson et al. Appeal, E. D., Vol. 33, 1891.
Johnson et al. Appeal, E. D., Vol. 44, 1894.
Johnson et al. Appeal, E. D., Vol. 9, 1895.
Johnson et ux v. Lewis, E. D., Vol. 12, 1879.
Johnson et ux v. Reading City Pass. Ry. Co., E. D., Vol. 4, 1894.
Johnston v. Bard, E. D., Vol. 11, 1882.
Johnston v. Elizabeth B. & L. Ass., W. D., Vol. 25, 1883.
Johnston v. McCain, W. D., Vol. 12, 1891.
Johnston v. McCain, W. D., Vol. 16, 1898.
Johnston v. Ott Bros., W. D., Vol. 5, 1892.
Johnston v. People's Nat. Gas Co. et al., W. D., Vol. 8, 1886.
Johnston v. Speer, W. D., Vol. 10, 1879.
Johnston, De Coursey v., E. D., Vol. 27, 1890.
Johnston, Hawk v., W. D., Vol. 3, 1886.
Johnston, Katz v., W. D., Vol. 3, 1896.
Johnston, Myton v., E. D., Vol. 5, 1883.
Johnston & Son v. Sanger, Rockwell & Co., E. D., Vol. 25, 1883.
Johnston, Buck & Co. Appeal, E. D., Vol. 9, 1890.
Johnston, decd., In re Estate, E. D., Vol. 14, 1886.
Johnston et al. v. Callery, W. D., Vol. 13, 1895.
Johnston et al. v. Callery, W. D., Vol. 17, 1897.
Johnston et al. v. Markle Paper Co. et al., W. D., Vol. 21, 1892.
Johnston et al. v. Patterson, W. D., Vol. 5, 1886.
Johnston et al. v. Price et al., W. D., Vol. 13, 1895.
Johnston et al. v. Price et al., W. D., Vol. 13, 1895.
Johnston et al. v. Youghiogheny River Coal Co., W. D., Vol. 1, 1897.
Johnston et al., Douglass v., E. D., Vol. 2, 1873. Misc.
Johnston et al., Harman v., E. D., Vol. 2, 1873. Misc.
Johnston et al., Shaaber et ux v., E. D., Vol. 21, 1888.
Johnston et al. Appeal, W. D., Vol. 4, 1897.
Johnston, Tr. et al. Appeal, E. D., Vol. 5, 1898.
Johnstone v. Fritz, W. D., Vol. 3, 1893.
Johnstown v. Pitts. & Western Co. R. R., W. D., Vol. 8, 1886.
Johnstown Lbr. Co., Gill v., W. D., Vol. 11, 1892.
Jolly, Huckestein et al. v., W. D., Vol. 3, 1881.
Jolly et al., McDonough v., W. D., Vol. 15, 1894.
Jonas et al., McCruden v., W. D., Vol. 17, 1895.
Jones v. Alliance Mut. Fire Ins. Co. of Reading, Pa., E. D., Vol. 37, 1895.
Jones v. Bangor Borough, E. D., Vol. 38, 1891.
Jones v. Crowell, W. D., Vol. 6, 1878.
Jones v. Erie and Wyoming Val. Ry., E. D., Vol. 31, 1891.

Jones—Kaiser.

ones v. Erie and Wyoming Valley Ry. Co., E. D., Vol. 1½, 1894.
ones, Admr. v. Farquhar, E. D., Vol. 56, 1897.
ones v. Gordon, E. D., Vol. 27, 1888.
ones v. Harris et al., E. D., Vol. 23, 1897.
ones v. Hughes, E. D., Vol. 27, 1889.
ones v. Jenkintown Nat. Bank, E. D., Vol. 21, 1888.
ones v. Lewis et al., E. D., Vol. 36, 1892.
ones v. McFarland, W. D., Vol. 26, 1883.
ones v. Messmore, W. D., Vol. 7, 1880.
ones v. Patterson, E. D., Vol. 9, 1886.
ones v. Penna. Canal Co., E. D., Vol. 28, 1896.
ones v. Phila. Traction Co., E. D., Vol. 33, 1897.
ones v. Strong et al., E. D., Vol. 1, 1890.
ones v. Tanner, W. D., Vol. 12, 1879.
ones v. W. Pa. Gas Co., W. D., Vol. 6, 1891.
Jones, Anderson v., E. D., Vol. 17, 1888.
ones, Bigley et al. v., W. D., Vol. 3, 1886.
Jones, Commonwealth v., M. D., Vol. 1, 1879.
Jones, D., L. & W. R. R. Co. v., E. D., Vol. 20, 1888.
Jones, Ettinger v., W. D., Vol. 9, 1890.
Jones, Fithian v., E. D., Vol. 4, 1879.
Jones, Heinover et al. v., W. D., Vol. 2, 1893.
Jones, Hill v., E. D., Vol. 3, 1892.
Jones, Hurley et al. v., W. D., Vol. 17, 1894.
Jones, Limbert v., E. D., Vol. 9, 1887.
Jones, Macrum v., W. D., Vol. 16, 1887.
Jones, Manbeck v., E. D., Vol. 33, 1898.
Jones, McClure v., E. D., Vol. 19, 1887.
Jones, Murphy v., W. D., Vol. 3, 1886.
Jones, Nichols v., E. D., Vol. 15, 1895.
Jones, Potts v., E. D., Vol. 23, 1890.
Jones, Poundstone v., E. D., Vol. 12, 1897.
Jones, Riggs et al. v., W. D., Vol. 11, 1879.
Jones, Rounsley v., E. D., Vol. 10, 1883.
Jones, Third Reformed Dutch Ch. of Phila. v., E. D., Vol. 19, 1889.
Jones, Third Reformed Dutch Ch., Phila. v., E. D., Vol. 12, 1892.
Jones, Thompson v., E. D., Vol. 2, 1883.
Jones, Van Reed v., E. D., Vol. 27, 1895.
Jones, Weigman v., E. D., Vol. 11, 1893.
Jones & Bro. v. Jennings Bros. & Co., W. D., Vol. 8, 1894.
Jones & Co. v. Brown, Jr., E. D., Vol. 5½, 1894.
Jones & Langhlin, West Republic Mining Co. v., W. D., Vol. 9, 1884.
Jones & Wilkey v. Wilkey, E. D., Vol. 33, 1889.
Jones Appeal, W. D., Vol. 4, 1881.
Jones Appeal, E. D., Vol. 32, 1882. Misc.
Jones Appeal, E. D., Vol. 7, 1883, and Vol. 2, 1883.
Jones, Ballard & Ballard, Pennypacker & Co. v., E. D., Vol. 14, 1884.
Jones Appeal, E. D., Vol. 4, 1892.
Jones Appeal, W. D., Vol. 6, 1880.
Jones Appeal, E. D., Vol. 28, 1893.
Jones et al. v. Blank et al., E. D., Vol. 15, 1885.
Jones et al. v. Bland et al., E. D., Vol. 22, 1887.
Jones et al. v. P. R. R. Co., E. D., Vol. 16, 1891.
Jones et al. v. Pittsburgh and Lake Erie Ry. Co., W. D., Vol. 10, 1887.
Jones et al. v. Quicksall et al., E. D., Vol. 5, 1882.
Jones, et al. v. Vogel et al., E. D., Vol. 2, 1898.
Jones et al., Augerstein v., W. D., Vol. 8, 1890.
Jones et al., Barton v., E. D., Vol. 13, 1886.
Jones et al., Barton v., E. D., Vol. 22, 1887.
Jones et al., Commonwealth v., W. D., Vol. 1, 1883.
Jones et al., Commonwealth ex rel., Featherman v., E. D., Vol. 11, 1884.
Jones et al., Davenport v., E. D., Vol. 15, 1888.
Jones et al., Flannery v., E. D., Vol. 41, 1896.
Jones et al., Holloway v., E. D., Vol. 42, 1891.
Jones et al., McDowell v., E. D., Vol. 11, 1884.
Jones et al., Penn. Plate Glass Co. v., W. D., Vol. 20, 1898.
Jones et al., Ross et al. v., E. D., Vol. 24, 1888.
Jones et al., Stowell v., E. D., Vol. 33, 1882. Misc.
Jones et al., Watson et al. v., M. D., Vol. 6, 1880.
Jones et ux v. Fernwood, Masonic Hall Assn, et al., E. D., Vol. 16, 1879. Misc.
Jones et ux v. Pbg. and Lake Erie R. R. Co., W. D., Vol. 10, 1881.
Jones et ux, Fernwood Masonic Hall Asso. et al. v., E. D., Vol. 10, 1882.
Jones et ux Tibbins v., E. D., Vol. 19, 1886.
Jones, In re Contested Election of, E. D., Vol. 55, 1896.
Jones, Simpson & Co., Gilroy et al. v., E. D., Vol. 6, 1882.
Jongrass, Commonwealth v., W. D., Vol. 7, 1896.
Jordan, Goss Print, Press Co. v., M. D., Vol. 1, 1895.
Jordan, Wright v., E. D., Vol. 2, 1897.
Jordan et al., Keating et al. v., E. D., Vol. 12, 1897.
Jordan et al. Appeal, E. D., Vol. 19, 1890.
Jory, Kellow v., E. D., Vol. 23, 1891.
Jourdan et al., v. Deane et al., E. D., Vol. 31, 1896.
Joyce v. Lynch, W. D., Vol. 1, 1885.
Joyce, Moore v., E. D., Vol. 7, 1894.
Joyce et al. v. Pbg. Harbor Co., W. D., Vol. 5, 1892.
Joyce et al. v. Taylor, E. D., Vol. 14, 1887.
Judge, Dempsey, et al. v., W. D., Vol. 1, 1880.
Judge, Ex., et al., Amer. Union Life Ins. Co. v., E. D., Vol. 30, 1898.
Julius v. Pbg., Allegheny and Manchester Traction Co., W. D., Vol. 2, 1897.
Julius, Commonwealth v., E. D., Vol. 47, 1895.
Junction R. R. Co. v. Phila., E. D., Vol. 2, 1879, and Vol. 9, 1879.
Juniata Bdg. and Loan Asso. v. Bedford Co. Bk., E. D., Vol. 1, 1892.
Juniata Build. & Loan Asso. v. Taylor et al., E. D., Vol. 25, 1883.
Juniata Coke Co., Commonwealth v., M. D., Vol. 2, 1893.
Juniata Co. v. Del. Twp. Overseers of Poor, E. D., Vol. 3, 1884, and Vol. 14, 1884.
Juniata Co. v. McDonald, E. D., Vol. 16, 1888.
Juniata Limestone Co. v., Fagley et al., E. D., Vol. 17, 1898.
Juniata River Bridge Co., Mifflin Val. v., Juniata Co., E. D., Vol. 34, 1891.
Junker, Benner et al. v., E. D., Vol. 34, 1898.
Junkin et al., Commonwealth v., E. D., Vol. 31, 1895.
Junkins, Thompson et al., E. D., Vol. 16, 1886.
Jurisch et al. v. Sterling Cycle Works, E. D., Vol. 18, 1898.
Justice & Co. v. Phila. City, E. D., Vol. 26, 1895.
Jutte v. Conley, W. D., Vol. 9, 1884.
Jutte v. Hutchinson et al., W. D., Vol. 21, 1898.
Jutte, Rees et al. v., W. D., Vol. 17, 1892.
Jutte et al. v. Keystone Bdg. Co., W. D., Vol. 5, 1891.
Jutte et al., Sekerak v., W. D., Vol. 3 1892.
Jutte et al., Terreri v., W. D., Vol. 6, 1893.
Juvenal et al., Moore et al. v., E. D., Vol. 6, 1879.
Kaas, In re Estate, E. D., Vol. 3, 1887.
Kahn v. Kahn, E. D., Vol. 2, 1879.
Kahn, Newton Rubber Works v., E. D., Vol. 35, 1897.
Kahn et al. v. Cornman, E. D., Vol. 46, 1895.
Kaine et al. v. Commonwealth ex rel Manaway, E. D., Vol. 2, 1881.
Kaine et al., Commonwealth ex rel., Manaway v., E. D., Vol. 9, 1881. Misc.
Kaine et al. Appeal, W. D., Vol. 10, 1879.
Kaiser v. Fenderick et al., W. D., Vol. 7, 1887.

Kaiser—Keener.

Kaiser, Jr., Commonwealth v., E. D., Vol. 35, 1897.
Kalbach, Hebner v., E. D., Vol. 35, 1883. Misc.
Kalbfell Appeal, W. D., Vol. 5, 1897.
Kalbfus et al. v. Rundell, E. D., Vol. 9, 1890.
Kalbfus et al., Rundell v., E. D., Vol. 41, 1888.
Kalchthaler, Jr., City of Pbg. v., W. D., Vol. 5, 1886.
Kale Appeal, E. D., Vol. 8, 1891.
Kalle et al. v. Heft et al., E. D., Vol. 30, 1893.
Kalmutz, Northern Mut. Ins. Co. of Lancaster Co. v., E. D., Vol. 25, 1897.
Kaltenbaugh et al., Nichias et al. v., W. D., Vol. 6, 1891.
Kammerdiner, Commonwealth v., W. D., Vol. 8, 1894.
Kammerer & Co., et al., Smith v., W. D., Vol. 16, 1892.
Kane v. Chester Traction Co., E. D., Vol. 18, 1897.
Kane v. Commonwealth, E. D., Vol. 12, 1879.
Kane v. Mocre, E. D., Vol. 35, 1895.
Kane v. People's Pass. Ry. Co., E. D., Vol. 2, 1897.
Kane, Pbg., Oakland and E. Liberty Pass. Ry. Co. v., W. D., Vol. 2, 1885.
Kane Appeal, E. D., Vol. 4, 1896.
Kane Appeal, E. D., Vol. 37, 1897.
Kane et al., Commonwealth v., E. D., Vol. 10, 1882.
Kann, Lautner et al. v., W. D., Vol. 6, 1897.
Kann & Co., Groetzinger's Sons v., W. D., Vol. 17, 1894.
Kantner et al., Brower et al. v., E. D., Vol. 1, 1898.
Kantner et al., Snyder et al. v., E. D., Vol. 25, 1898.
Karch, Estate, E. D., Vol. 34, 1890.
Karchner et al. v. Hoy et al., E. D., Vol. 46, 1892.
Karmany, Lebanon Nat. Bk. v., M. D., Vol. 1, 1881.
Karns City and Butler Ry. v. McCandless et ux, W. D., Vol. 10, 1881.
Karpowski, Commonwealth v., E. D., Vol. 2, 1895.
Karstein, Bauer v., E. D., Vol. 11, 1884.
Karstorp, decd., In re Estate of, W. D., Vol. 2, 1893.
Kase, Danville, Hazleton and Wilkes-Barre R. R. Co. v., E. D., Vol. 66, 1896.
Kase, Danville, Hazleton and Wilkes-Barre R. R. Co. v., E. D., Vol. 67, 1896.
Kase & Stone, Burr v., E. D., Vol. 24, 1895.
Kase et al. v. Greenough, E. D., Vol. 2, 1879.
Kase, et al. v. Losee et al., M. D., Vol. 2, 1881.
Kase et al. v. Wolverton & Longenberger Executors, E. D., Vol. 1, 1880.
Kassler et al. v. Pa. Gas Coal Co., W. D., Vol. 5, 1881.
Kaster v. Welsh, W. D., Vol. 14, 1892.
Katterman, et al., Rush v., E. D., Vol. 25, 1886.
Katterman et al., Ruth v., E. D., Vol. 28, 1886.
Katterman et al., Ruth v., E. D., Vol. 29, 1886.
Kates, Phila. City v., E. D., Vol. 21, 1892.
Kates Appeal v., E. D., Vol. 15, 1891.
Katz v. Johnston, W. D., Vol. 3, 1896.
Kauffelt, Hanover Junc. & Susq. R. R. Co. v., M. D., Vol. 2, 1880.
Kauffelt, Hanover Junc. & Susq. R. R. Co. v., Vol. 5, 1880.
Kauffelt, Thompson et al v., E. D., Vol. 4, 1884.
Kauffelt, Thompson et al. v., E. D., Vol. 21, 1885.
Kauffelt Appeal, M. D., Vol. 5, 1880.
Kauffman v. Commonwealth, E. D., Vol. 35, 1887.
Kauffman v. Susquehanna Build. & Loan Asso., E. D., Vol. 4, 1885.
Kauffman, Fisher v., E. D., Vol. 36, 1895.
Kauffman, Litz v., E. D., Vol. 1, 1885.
Kauffman Appeal, E. D., Vol. 29, 1887.
Kauffman et al. v. Nat. Transit Co., E. D., Vol. 34, 1888.
Kauffman et al., Huntingdon Co. v., E. D., Vol. 42, 1889.
Kaufhold et al. v. Arnold et al., E. D., Vol. 55, 1894.
Kaufman v. Schaeffer, E. D., Vol. 14, 1884.
Kaufman, Leinbach v., E. D., Vol. 22, 1885.
Kaufman et al. v. Cooper Iron Mining Co., E. D., Vol. 10, 1884.
Kaufman et al. v. Merchants Natl. Bk., Carlisle, Pa., E. D., Vol. 49, 1894.
Kaufman et al. v. Rowan et al., W. D., Vol. 2, 1899.
Kaufmann & Bros., Huckestein & Co. v., W. D., Vol. 18, 1895.
Kauss v. Rohner, Admr., W. D., Vol. 16, 1895.
Kayser, Mut. Acc. and Life Ass. v., W. D., Vol. 24, 1883.
Keagy & Co., Shirley v., E. D., Vol. 40, 1888.
Keally, Braunn et al. v., W. D., Vol. 12, 1891.
Kean v. Kinnear, W. D., Vol. 18, 1895.
Kearns et al., Reed v., Vol. 5, 1887.
Kear v. Heilner, E. D., Vol. 41, 1898.
Kear & Co., Freiler et ux v., E. D., Vol. 16, 1890.
Kear & Co., Freiler et ux v., E. D., Vol. 29, 1888.
Kearney v. Central Ry. Co. of N. J., E. D., Vol. 18, 1895.
Kearney v. Hogan, E. D., Vol. 20, 1893.
Kearns, Kearns et al. v., W. D., Vol. 6, 1884.
Kearns, Mt. City Market House and Hall Asso. v., E. D., Vol. 17, 1883.
Kearns et al. v. Howley et al., W. D., Vol. 8, 1898.
Kearns et al. v. Kearns, W. D., Vol. 6, 1884.
Kearns et ux Appeal, E. D., Vol. 6, 1885. Misc.
Keating v. McAdoo, W. D., Vol. 19, 1896.
Keatley v. Travelers' Ins. Co. of Hartford, Conn., E. D., Vol. 15, 1898.
Keating, Gillespie v., W. D., Vol. 7, 1896.
Keating et al. v. Jordan et al., E. D., Vol. 12, 1897.
Keating et al. Appeal, W. D., Vol. 2, 1888.
Keator et ux v. Scranton Traction Co., E. D., Vol. 37, 1898.
Keck v. Bieber, E. D., Vol. 14, 1891. Misc.
Keck, Commonwealth v., E. D., Vol. 7, 1892.
Keck, Ex., Yeaney et al., W. D., Vol. 17, 1897.
Keck et al. v. McKinley et al., W. D., Vol. 4, 1881.
Kedward et al. v. Campbell, E. D., Vol. 6, 1895.
Keebler et al. v. Shute, W. D., Vol. 11. 1897.
Keefe et ux v. Sholl, E. D., Vol. 6, 1897.
Keeler, Philler et al. v., E. D., Vol. 17, 1894.
Keeler Co. Appeal, E. D., Vol. 29, 1894.
Keely, et ux v. Shanley et al., E. D., Vol. 8, 1890.
Keeling v. Mulvehill et al., W. D., Vol. 7, 1881.
Keeling & Co. v Pack, Vol. 5, 1880.
Keely v. Marshall et al., W. D., Vol. 7, 1895.
Keely v. O'Connor, E. D., Vol. 8, 1884.
Keely v. Wilson, E. D., Vol. 15, 1888.
Keely, Safe Dep. and Trust Co. v., Vol. 11, 1893.
Keely et al. v. Hartranft, E. D., Vol. 62, 1895.
Keemle v. Conrad, W. D., Vol. 8, 1880.
Keemle, Conrad v., W. D., Vol. 8, 1880.
Keen, Jacob, In matter of Estate, E. D., Vol. 10, 1883.
Keenan v. Waters & Son, E. D., Vol. 47, 1896.
Keenan, Phila., Wilm. & Balt. R. R. Co. v., E. D., Vol. 13, 1883.
Keenan v. Keenan, W. D., Vol. 9, 1881.
Keener v. Keener, Miller et al., E. D., Vol. 16, 1883.
Keener, Admr. v. Zartman, Admr., E. D., Vol. 14, 1890.
Keener, Lawrence v., E. D., Vol. 5, 1890.
Keener, Miller et al., Keener v., E. D., Vol. 16, 1883.

Keeney—Kemry.

Keeney v. Handrick, E. D., Vol. 20, 1892.
Keeney et al., Fish et al. v., M. D., Vol. 5, 1879.
Kegerreis v. Lutz, E. D., Vol. 14, 1898.
Kegerreis et ux, Lutz v., E. D., Vol. 53, 1895.
Kehler v. Schwenk, E. D., Vol. 3, 1892.
Kehler v. Schwenk, E. D., Vol. 13, 1890.
Kehler, Schwenk et al., E. D., Vol. 12, 1887.
Kehoe's Use v. Allentown & Lehigh Valley Traction Co., E. D., Vol. 58, 1897.
Kehr's Appeal, M. D., Vol. 2, 1879.
Keichline v. Horning, E. D., Vol. 18, 1898.
Keichline, Hughes v., E. D., Vol. 11, 1895.
Keichline et al., Helfenstein et al. v., Vol. 26, 1890.
Keifel et al. v. Keppler et al., W. D., Vol. 18, 1895.
Keifer v. Twp. of Eldred, E. D., Vol. 13, 1885.
Keil et al. v. Harris, W. D., Vol. 2, 1886.
Keim (Excx.) v. Keim et al., E. D., Vol. 19, 1890.
Keim v. Saunders et al., E. D., Vol. 30, 1888.
Keim, Haley v., E. D., Vol. 34, 1892.
Keim & Caldwell, Williams v., E. D., Vol. 9, 1888.
Keim Appeal, E. D., Vol. 47, 1889.
Keim et al. v. Quinn, E. D., Vol. 21, 1889.
Keim et al., Keim (Excx.) v., E. D., Vol. 19, 1890.
Keim et al., Wert v., E. D., Vol. 31, 1888.
Keiper Appeal, E. D., Vol. 4, 1889.
Keiper, decd., In re Estate, E. D., Vol. 17, 1889.
Keiser v. Beemer, E. D., Vol. 43, 1888.
Keiser v. Esterly Sons et al., E. D., Vol. 9, 1893.
Keiser, Mahanoy City Gas Co. v., E. D., Vol. 13, 1891. Misc.
Keiser, Mahanoy City Gas Co. v., E. D., Vol. 31, 1891.
Keiser, Mahanoy City Gas Co. v., E. D., Vol. 36, 1891. Misc.
Keiser et al. v. Union Co. Commissioners, E. D., Vol. 50, 1893.
Keiter et al., Schlichter et al. v., E. D., Vol. 28, 1892.
Keiter et al. Appeal, E. D., Vol. 28, 1893.
Keith, Phila. City v., E. D., Vol. 6, 1885.
Keith et al., Creighton v., E. D., Vol. 23, 1880. Misc.
Keith et al., Phila. City v., E. D., Vol. 29, 1889.
Keithler et al., Phil. City v., E. D., Vol. 29, 1889.
Keithler et al., Phil. City v., E. D., Vol. 56, 1895.
Kelber v. Pbg. Nat. Plow Co., W. D., Vol. 11, 1891.
Kellam v. Kellam, E. D., Vol. 12, 1879.
Kellam v. Kellam, E. D., Vol. 3, 1879.
Kellam, Kellam v., E. D., Vol. 3, 1879.
Kellam et al., Allen v., W. D., Vol. 5, 1880.
Kellam et al., Contested Election of Allen v., W. D., Vol. 5, 1880.
Kellar Appeal, W. D., Vol. 10, 1881.
Kellenberger, Esbenshade v., M. D., Vol. 5, 1880.
Keller v. B. & O. R. R. Co., E. D., Vol. 44, 1895.
Keller v. Boorse, E. D., Vol. 9, 1898.
Keller v. Doerner, W. D., Vol. 8, 1881.
Keller v. Hbg. and Potomac R. R. Co., E. D., Vol. 25, 1892.
Keller v. Hbg. and Potomac Ry. Co. et al., E. D., Vol. 55, 1894.
Keller v. Hestonville, Mantua and Fairmount Pass. Ry. Co., E. D., Vol. 36, 1892.
Keller v. Over et ux et al., E. D., Vol. 42, 1889.
Keller v. Pbg. and Lake Erie R. R. Co., W. D., Vol. 4, 1881.
Keller v. Powell et al., E. D., Vol. 14, 1891.
Keler v. Rivertoń Water Co., E. D., Vol. 24, 1894.
Keller, Bigler v., E. D., Vol. 6, 1879.
Keller, Brooks v., E. D., Vol. 61, 1895.
Keller, P. S. V. R. R. Co. v., E. D., Vol. 27, 1886.
Keller & Morgan, Exrs., Marshall v., E. D., Vol. 6, 1888.
Keller Appeal, E. D., Vol. 38, 1896.
Keller et al., Courtney v., W. D., Vol. 5, 1884.
Keller et al. v. Kelley, E. D., Vol. 17, 1897.
Keller et al., Stuckert v., E. D., Vol. 19, 1879. Misc.
Kelerman, Ealey et al. v., W. D., Vol. 14, 1888.
Kelley v. Heiskell, E. D., Vol. 7, 1879.
Kelley, Sr. v. Kelley, Jr., W. D., Vol. 5, 1879.
Kelley, Harris v., E. D., Vol. 27, 1888.
Kelley, Jr., Kelley, Sr., v., W. D., Vol. 5, 1884.
Kelley, Keller et al. v., E. D., Vol. 17, 1897.
Kelley et a.. v. Cassidy, W. D., Vol. 6, 1880.
Kelley et ux, Hestonville, Mantua and Fairmount Passenger R. R. Co. v., E. D., Vol. 3, 1882.
Kelley et ux v. Mayberry Twp., E. D, Voll 41, 1893.
Kellogg v. Gilfillan, W. D., Vol. 16, 1887.
Kellow v. Jory, E. D., Vol. 23, 1891.
Kelly v. B. & O. Ry Co., W. D., Vol. 14, 1887.
Kelly v. Eby, E. D., Vol. 24, 1890.
Kelly v. Duffy, W. D., Vol. 16, 1887.
Kelly v. Humboldt Fire Ins. Co., Allegheny City, W. D., Vol. 1, 1886.
Kelly v. Irvine, E. D., Vol. 4, 1886.
Kelly v. Manayunk and Roxborough Incline Plane and Ry. Co., E. D., Vol. 3, 1888.
Kelly v. Sun Fire Office, E. D., Vol. 27, 1891.
Kelly, Bennett v., E. D., Vol. 1, 1890.
Kelly, Birbeck v., E. D., Vol. 30, 1887.
Kelly, Dolan v., W. D., Vol. 10, 1887.
Kelly, Donahue v., E. D., Vol. 62, 1896.
Kelly, Howell v., E. D., Vol. 47, 1892.
Kelly et al., Huckestein v., W. D., Vol. 2, 1892.
Kelly, McKee et al. v., W. D., Vol. 5, 1878.
Kelly, Murphy v., W. D., Vol. 1, 1882.
Kelly, Murphy v., W. D., Vol. 4, 1880.
Kelly, Phil. City et al. v., E. D., Vol. 55, 1894.
Kelly, Walling v., E. D., Vol. 2, 1883.
Kelly et al. v. Herb et al., E. D., Vol. 38, 1892.
Kelly et al. v. Leisenring, E. D., Vol. 17, 1894.
Kelley et al., Emmett et al. v., W. D., Vol. 3, 1881.
Kelly et al., Huckestein v., W. D., Vol. 4, 1890.
Kelly et al., Media Title and Trust Co. v., E. D., Vol. 3, 1898.
Kelly et al., Schwan et al. v., W. D., Vol. 11, 1895.
Kelly Twp., Overseers of Poor, v. Gregg Twp. Overseers of Poor, E. D., Vol. 2, 1886.
Kelly Twp. Overseers of Poor v. Gregg Twp. Overseers of Poor, E. D., Vol. 3, 1885.
Kelly Appeal, E. D., Vol. 7, 1887.
Kelly Appeal, W. D., Vol. 8, 1884.
Kelminski Appeal, E. D., Vol. 9, 1894.
Kelsey et al. v. Negley et al., W. D., Vol. 11, 1884.
Kelso, Sturgeon v., E. D., Vol. 22, 1883.
Kelso et al. v. Reid, W. D., Vol. 1, 1891.
Kemble v. Phil., Germantown and Norristown R. R. Co. et al., E. D., Vol. 2, 1890.
Kemble Coal and Iron Co. v. Scott et al., M. D., Vol. 1, 1883.
Kemble Coal and Iron Co. v. Scott, E. D., Vol. 5, 1884.
Kemble Coal and Iron Co., Scott et al. v., M. D., Vol. 3, 1884.
Kemble et al. v. City of Titusville et al., E. D., Vol. 1, 1890.
Kemmerer, Brooke v., E. D., Vol. 36, 1888.
Kemmerer & Co. v. Twp. of Foster, E. D., Vol. 33, 1888.
Kemerer & Co., Gallacker v., E. D., Vol. 6, 1890.
Kemmerer et al. v. Bentley, W. D., Vol. 2, 1880.
Kemmerer et al. Appeal, E. D., Supreme Court, Vol. 1, 18... Misc.
Kemmerer et ux et al. Appeal, E. D., Vol. 33, 1882. Misc.
Kemmerer et ux, In re Appeal, E. D., Vol. 22, 1885.
Kemp v. Penn. R. R. Co., M. D., Vol. 1, 1893.
Kemry Ex. Penny v., E. D., Vol. 22, 1885.

Kendall—Keystone.

Kendall et al. v. McClure Coke Co., E. D., Vol. 55, 1896.
Kendall Boro. School Dist., Ford v., E. D., Vol. 38, 1888.
Kenderdine Hydro-Carbon Fuel Co. v. Plumb, Vol. 2, 1897.
Kendig, Lancaster Co. v., E. D., Vol. 31, 1889.
Kendig & Co. v. Roberts, M. D., Vol. 1, 1898.
Kendrick, Kilpatrick v., E. D., Vol. 5, 1885.
Keng v. B. & O. Railroad Co., E. D., Vol. 5, 1893.
Keng v. B. & O. Railroad Co., E. D., Vol. 56, 1893.
Kennebec Ice & Coal Co. v. Wilmington and Northern R. R. Co., E. D., Vol. 35, 1883. Misc.
Kennedy v. Agricultural Ins. Co., Watertown, N. Y., W. D., Vol. 6, 1894.
Kennedy v. Atkinson et ux, W. D., Vol. 15, 1888.
Kennedy v. Baker, W. D., Vol. 14, 1893.
Kennedy v. Borie et al., E. D., Vol. 25, 1894.
Kennedy v. Burt, M. D., Vol. 3, 1884.
Kennedy v. City of Pbg., W. D., Vol. 24, 1882.
Kennedy v. Harrison, E. D., Vol. 29, 1892.
Kennedy, Jr., v. Humes, W. D., Vol. 8, 1884.
Kennedy v. Kennedy, W. D., Vol. 21, 1893.
Kennedy v. Knight, E. D., Vol. 16, 1896.
Kennedy v. McCloskey et al., E. D., Vol. 2, 1895.
Kennedy v. McCloskey et al., E. D., Vol. 10, 1895.
Kennedy v. Pennock, E. D., Vol. 3, 1893.
Kennedy v. P. R. R. Co., E. D., Vol. 25, 1888.
Kennedy v. Poor et al., W. D., Vol. 7, 1892.
Kennedy v. Speer, W. D., Vol. 12, 1884.
Kennedy v. Wagoner, W. D., Vol. 6, 1878.
Kennedy & Co. v. Peterson, W. D., Vol. 21, 1883.
Kennedy & Silkman v. Enterprise Build. & Loan Asso., E. D., Vol. 9, 1883.
Kennedy Appeal, M. D., Vol. 2, 1892.
Kennedy Appeal, E. D., Vol. 16, 1898.
Kennedy et al. v. Erdman et al., E. D., Vol. 19, 1892.
Kennedy et al. v. Lubold, W. D., Vol. 6, 1878.
Kennedy et al. v. McCain, W. D., Vol. 2, 1891.
Kennedy et al. v. Wible, W. D., Vol. 4, 1887.
Kennedy, Burt v., M. D., Vol. 2, 1883.
Kennedy, Crawford v., W. D., Vol. 1, 1890.
Kennedy, Kennedy v., W. D., Vol. 21, 1893.
Kennedy, Keystone Bdg. Co. v., W. D., Vol. 5, 1880.
Kenney, McMurray et al. v., W. D., Vol. 25, 1883.
Kennedy, Nicholson, Jr., v., E. D., Vol. 14, 1898.
Kennedy, Pittenger v., E. D., Vol. 10, 1891.
Kennedy, Fredway v., W. D., Vol. 20, 1892.
Kennedy, Uhlinger v., W. D., Vol. 15, 1888.
Kennedy et al. v. Wilcox, W. D., Vol. 20, 1883.
Kennedy et al., Adams v., E. D., Vol. 58, 1895.
Kennedy et al., Baker v., E. D., Vol. 6, 1885. Misc.
Kennedy et al., Penn Safe Dep. and Trust Co. v., E. D., Vol. 58, 1895.
Kennedy et al., Zane v., E. D., Vol. 1, 1856. Misc.
Kennedy et ux., Simpson, Jr. v., E. D., Vol. 9, 1885.
Kennedy, In re Disbarment of, E. D., Vol. 50, 1896.
Kennelly v. Cobbin, E. D., Vol. 17, 1883.
Kennelty v. B. & O. R. R. Co., W. D., Vol. 21, 1894.
Kenney v. Matlack, E. D., Vol. 8, 1887.
Kenworthy, Greenwood v., E. D., Vol. 12, 1883.
Kensinger et ux v. Smith, M. D., Vol. 2, 1880.
Kensington and Oxford Turnpike Co., In re Exceptions on Behalf of City of Phila., E. D., Vol. 25, 1878. Misc.
Kensington Ave. Bridge, In re, E. D., Vol. 6, 1897.
Kensington Electric Co. v., Phila. City et al., E. D., Vol. 45, 1897.
Kensington Land Co. et al., B. & O. R. R. Co. v., E. D., Vol. 48, 1896.
Kent, Sayers v., W. D., Vol. 2, 1885.
Kent et al. v. Haslet et al., E. D., Vol. 28, 1893.
Kent Iron and Hardware Co. v. Norbeck et al., E. D., Vol. 46, 1892.
Kenton v. Union Pass. Ry. Co., Opinion of Read, E. D., Vol. 1, 1867. Misc.
Kenton Ins. Co. of Kentucky v. Wilgus, W. D., Vol. 3, 1878.
Klough et al. v. Leslie et al., W. D., Vol. 3, 1880.
Keown, Hartman v., W. D., Vol. 13, 1882.
Kepler v. Erie Dime Sav. and Loan Co., E. D., Vol. 6, 1882.
Kepler v. Franklin Fire Ins. Co., W. D., Vol. 1, 1880.
Kepler, Commonwealth v., E. D., Vol. 51, 1892.
Kepler, Lebanon Mut. Ins. Co. v., E. D., Vol. 3, 1880.
Kepner v. Hbg. Tract. Co., M. D., Vol. 1, 1897.
Kepner v. Kepner, W. D., Vol. 8, 1880.
Keppel, Mulberger et al. v., W. D., Vol. 8, 1881.
Keppler et al., Keifel et al. v., W. D., Vol. 18, 1896.
Kerkin v. Ewen et al., E. D., Vol. 45, 1892.
Kern v. Howell, E. D., Vol. 55, 1896.
Kern v. Middleton, E. D., Vol. 25, 1888.
Kern v. Simpson, E. D., Vol. 31, 1889.
Kern, decd., Estate of, E. D., Vol. 24, 1896.
Kern, Given v., E. D., Vol. 16, 1882. Misc.
Kern, Simons v., W. D., Vol. 4, 1880.
Kern, Soullier et al. v., E. D., Vol. 1, 1870. Misc.
Kern Estate, E. D., Vol. 23, 1895.
Kerr v. City of Corry, E. D., Vol. 10, 1884.
Kerr v. P. R. R. Co., E. D., Vol. 15, 1895.
Kerr v. People's Bk. of McKeesport, W. D., Vol. 10, 1893.
Kerr v. Wonderlich, E. D., Vol. 26, 1887.
Kerr & Co. v. Lauser, E. D., Vol. 5, 1896.
Kerr, decd., In re Estate, E. D., Vol. 3, 1894.
Kerr, Hutchinson v. W. D., Vol. 20, 1883.
Herr, Jarecki Manfg. Co. v., W. D., Vol. 15, 1894.
Kerr, McKee et al. v., W. D., Vol. 15, 1898.
Kerr Appeal, W. D., Vol. 24, 1883.
Kerr et al., Buchannon v., W. D., Vol. 3, 1893.
Kerr et al., Williams, et ux v., W. D., Vol. 13, 1892.
Kerr et al., Story v., W. D., Vol. 3, 1878.
Kerr et ux v. Martin et al., W. D., Vol. 1, 1888.
Kersey, Schuylkill River East Side R. R. Co. v., E. D., Vol. 23, 1889.
Kershner (Assign.), Weiler v., E. D., Vol. 21, 1885.
Kershner, Assignee, Weiler v., E. D., Vol. 22, 1885.
Kerst v. Hunsicker, E. D., Vol. 3, 1883.
Kerst, Lewis et al. v., E. D., Vol. 34, 1884. Misc.
Kerst Appeal v., E. D., Vol. 3, 1883.
Kerstetter Appeal, W. D., Vol. 22, 1891.
Kestner v. Pbg. and Birmingham Traction Co., W. D., Vol. 8, 1893.
Kestner, Dettra v., E. D., Vol. 51, 1892.
Ketcham, Citizens Pass. Ry. Co. v., E. D., Vol. 16, 1887.
Ket ner et ux., Lauer et al. v., E. D., Vol. 8, 1894.
Ketsey et al., Church et al. v., E. D., Vol. 19, 1887.
Kettering, Annville Nat. Bank v., E. D., Vol. 28, 1883. Misc.
Kettering, Bovard v., W. D., Vol. 13, 1882.
Keyes, Hooker v., M. D., Vol. 5, 1879.
Keyes, Wright v., E. D., Vol. 24, 1883.
Keys v. Penn. Co., W. D., Vol. 5, 1885.
Keys, Lee v., W. D., Vol. 4, 1878.
Keys, decd., In re Estate, W. D., Vol. 1, 1890.
Keyser v. Reilly, E. D., Vol. 17, 1898.
Keyser Guardian, Brewer v., M. D., Vol. 6, 1879.
Keyser et ux Appeal, E. D., Vol. 17, 1888.
Keystone Axle Co. v. Leyda et al., W. D., Vol. 19, 1898.

Keystone—Kinzer.

Keystone Brewing Co. v. Walker et al., W. D., Vol. 15, 1887.
Keystone Bdge. Co. v. Kennedy, W. D., Vol. 5, 1880.
Keystone Bdge. Co. v. Newberry, W. D., Vol. 5, 1880.
Keystone Battery A., N. G. P., Phil. City v., E. D., Vol. 8, 1895.
Keystone Benefit Asso., Commonwealth v., M. D., Vol. 1, 1895.
Keystone Bridge Co., Commonwealth v., M. D., Vol. 2, 1893.
Keystone Bdg. Co., Jutte et al. v., W. D., Vol. 5, 1891.
Keystone Fibre Co. et al., Moller, Jr., et al. v., E. D., Vol. 31, 1897.
Keystone Mut. Benefit Ass. v. Beaverson, E. D., Vol. 32, 1884. Misc.
Keystone Mut. Benefit Asso. v., E. D., Vol. 13, 1884.
Keystone Mut. Beneficial Asso., Tritschler, Admx. v., E. D., Vol. 4, 1897.
Keystone Mut. Benefit Ass. of Allentown, Spangler v., E. D., Vol. 10, 1884.
Keystone Oil Co., Schwartz v., W. D., Vol. 12, 1892.
Keystone Oil Co., Titusville Iron Works v., W. D., Vol. 7, 1888.
Keystone Oil Co. et al., Sicardi et al., W. D., Vol. 22, 1891.
Keystone Shoe Co., Rose McAlpine & Co. v., E. D., Vol. 4, 1886.
Keystone Surgical Supply Mfg. Co. v. Bate, E. D., Vol. 31, 1897.
Kibele v. Philadelphia, E. D., Vol. 1, 1883.
Kichline v. Lobach, E. D., Vol. 7, 1889.
Kidney, Cope v., E. D., Vol. 14, 1886.
Kiefer's Appeal, E. D., Vol. 3, 1879.
Kieffer, Sullivan v., E. D., Vol. 13, 1888.
Kiehl v. Commonwealth, E. D., Vol. 29, 1886.
Kiehl v. Penna. R. R. Co., M. D., Vol. 8, 1880.
Kiehl, Gardner et al., E. D., Vol. 10, 1897.
Kiehl, Hyde et al. v., W. D., Vol. 5, 1897.
Kiehl et al. v. Commonwealth, E. D., Vol. 27, 1886.
Kiehl et al., Himes et al. v., W. D., Vol. 2, 1892.
Kiely, Drake et al. v., E. D., Vol. 8, 1879.
Kier v. Westmoreland Co., W. D., Vol. 11, 1881.
Kiern v. Ainsworth, W. D., Vol. 1, 1880.
Kierzenkowski v. Phila. Traction Co., E. D., Vol. 23, 1897.
Kies v., City of Erie, E. D., Vol. 1, 1890.
Kies v. Erie City, E. D., Vol. 32, 1895.
Kifer v. Smyers et al., W. D., Vol. 11, 1888.
Kightlinger Appeal, E. D., Vol. 6, 1882.
Kilbuck Twp. et al., Huddleston et ux v., W. D., Vol. 8, 1886.
Kilbuck Twp. School Directors, Mundorff et al. v., Vol. 3, 1884.
Kile v. Giebner, W. D., Vol. 5, 1886.
Kiley, Wetter v., W. D., Vol. 2, 1880.
Kilgallon v. Del. & Hud. Canal Co., E. D., Vol. 32, 1896.
Kilgallon, McKinnie et al. v., W. D., Vol. 3, 1887.
Kilgore, Treas. v. Commonwealth, M. D., Vol. 3, 1880.
Kilgore v. Hoffman, E. D., Vol. 6, 1885. Misc.
Kilgore v. Smith & Wicks, E. D., Vol. 39, 1888.
Kilgore, Evans v., W. D., Vol. 7, 1891.
Kilgore, Moore v., W. D., Vol. 1, 1885.
Kilgore Appeal, E. D., Vol. 6, 1885. Misc.
Kilkeary v. Thackery, W. D., Vol. 7, 1894.
Kille v. Reading Iron Works, E. D., Vol. 16, 1891.
Killer v. Commonwealth, E. D., Vol. 15, 1888.
Killg. Ins. Co. v. O'Neil, W. D., Vol. 7, 1885.
Killips et al., P. and R. R. R. Co. v., E. D., Vol. 2, 1879.
Killinger et ux v. Penna. R. R. Co., M. D., Vol. 6, 1880.
Kilpatrick v. Home B. & L. Ass. of of Chester, E. D., Vol. 30, 1887.
Killpatrick v. Kendrick, E. D., Vol. 5, 1885.
Kilrow v. Commonwealth, E. D., Vol. 3, 1879.
Kimberly Appeal, W. D., Vol. 11, 1886.
Kimberly Appeal, W. D., Vol. 3, 1885.
Kimberly et al., Egbert v., W. D., Vol. 16, 1891.
Kimmel et al. v. Cummins, W. D., Vol. 9, 1879.
Kimmell v. Haas & Grove, M. D., Vol. 5, 1880.
Kincaid et al. v. Schultz et al., E. D., Vol. 28, 1882. Misc.
Kindred v. Paine, E. D., Vol. 31, 1894.
Kindregan et al., Holland v., E. D., Vol. 29, 1893.
Kindt, Appeal, In Matter of, E. D., Vol. 14, 1883.
Kindt, In Matter of Appeal, E. D., Vol. 22, 1883.
King v. Beeson, E. D., Vol. 6, 1885.
King v. Commonwealth, W. D., Vol. 8, 1887.
King v. Mt. Vernon Build. Asso., E. D., Vol. 4, 1894.
King v. Nance, E. D., Vol. 13, 1879.
King v. Nace, E. D., Vol. 9, 1879.
King, Arthurs v., M. D., Vol. 7, 1880.
King, Bolton v., E. D., Vol. 2, 1883.
King, Fisher v., E. D., Vol. 46, 1892.
King & Dolly v. Commonwealth, E. D., Vol. 11, 1882.
King Appeal, E. D., Vol. 32, 1891.
King, decd., Estate of, E. D., Vol. 19, 1892.
King, decd., In re Estate, E. D., Vol. 6, 1884.
King, Estate, E. D., Vol. 7, 1886.
King, In Matter of Assigned Estate, E. D., Vol. 14, 1888.
King et al., Bruce v., W. D., Vol. 25, 1883.
King et al. v. Phil. Co., W. D., Vol. 20, 1892.
Kingsbury Garnishee v. Davidson, E. D., Vol. 3, 1886.
Kingsland et al. Appeal, W. D., Vol. 12, 1881.
Kingsley et al., Class et al. v., E. D., Vol. 27, 1891.
Kingsley Appeal, E. D., Vol. 27, 1897.
Kingston, Hays & Harris v., E. D., Vol. 2, 1888.
Kingston Twp. v. Gibbons et ux, E. D., Vol. 33, 1885.
Kingston Borough, Helme v., E. D., Vol. 32, 1898.
Kingston Boro. Burgess and Town Council, Smith et ux, v., E. D., Vol. 13, 1888.
Kingston Coal Co., Cosgrove et al. v., E. D., Vol. 43, 1897.
Kingston Coal Co., Bradbury v., E. D., Vol. 28, 1893.
Kingston Coal Co., Myers v., E. D., Vol. 39, 1888.
Kingston Coal Co. et al., Durkin v., E. D., Vol. 23, 1895.
Kingston Twp., In re Road, E. D., Vol. 7, 1890.
Kinike, decd., In re Estate, E. D., Vol. 54, 1893.
Kinkade v. Cunningham, W. D., Vol. 14, 1888.
Kinkade v. Cunningham, W. D., Vol. 15, 1887.
Kinkead, Lloyd et al. v., W. D., Vol. 9, 1881.
Kinnear v. Gealy et al., W. D., Vol. 2, 1881.
Kinnear, Kean v., W. D., Vol. 18, 1895.
Kinnear, Price v., W. D., Vol. 12, 1879.
Kinney v. Corbin et al., Rec., E. D., Vol. 20, 1889.
Kinney, McCormick v., W. D., Vol. 4, 1886.
Kinney, Siginesky v., E. D., Vol. 9, 1884.
Kinports v. Boynton, E. D., Vol. 7, 1888.
Kinports et al. v. Williams et al., M. D., Vol. 8, 1880.
Kinsloe & Son v. Davis et al., E. D., Vol. 51, 1894.
Kinter et al., Truby v., W. D., Vol. 6, 1880.
Kintz et al., Jack v., E. D., Vol. 25, 1896.
Kintzel, Exr., Ulrich et al., Admr. v., E. D., Vol. 33, 1890.
Kinzer, Rider v., M. D., Vol. 3, 1880.

Kinzua—Klopp.

Kinzua, Hemlock R. R. Co., Post et al. v., E. D., Vol. 46, 1895.
Kinyon v. Leonard, E. D., Vol. 41, 1892.
Kipp (Assignee), Rinehart v., E. D., Vol. 24, 1885.
Kipp et al. v. Mitchell, W. D., Vol. 23, 1883.
Kirberger v. German Ins. Co., W. D., Vol. 9, 1881.
Kirby v. Bradford Co. et al., E. D., Vol. 32, 1890.
Kirby v. Cash et al., W. D., Vol. 2, 1880.
Kirby v. Fitzpatrick, E. D., Vol. 26, 1895.
Kirby, Lamb v., E. D., Vol. 5, 1879.
Kirby Appeal, E. D., Vol. 1, 1885.
Kirchner v. Berryhill, W. D., Vol. 6, 1879.
Kirk, Oxford Nat. Bank v., E. D., Vol. 3, 1879.
Kirk, Price v., E. D., Vol. 3, 1879.
Kirk, Wilson v., E. D., Vol. 12, 1884.
Kirk et al., Fitzwater v., E. D., Vol. 32, 1894.
Kirk et al. v. Mish et al., Trustees, M. D., Vol. 6, 1879.
Kirkpatrick v. Heydrick et ux, E. D., Vol. 56, 1894.
Kirkpatrick v. Kirkpatrick et al., E. D., Vol. 2, 1860. Misc.
Kirkpatrick Vaux et al., E. D., Vol. 25, 1889.
Kirkpatrick, Staller v., E. D., Vol. 12, 1887.
Kirkpatrick & Co., Tebay et al. v., W. D., Vol. 16, 1891.
Kirkpatrick et al., Kirkpatrick v., E. D., Vol. 2, 1860. Misc.
Kirkpatrick et al., Kirkpatrick et ux v., E. D., Vol. 2, 1859. Misc.
Kirkpatrick et ux v. Kirkpatrick et al., E. D., Vol. 2, 1859. Misc.
Kirsckman, Grohmann v., E. D., Vol. 1½, 1894.
Kirwan et al., Allen et al. v., E. D., Vol. 11, 1894.
Kisbaugh et al., Schrenkeisen v., E. D., Vol. 9, 1893.
Kisecker, decd., Estate of, E. D., Vol. 31, 1898.
Kissick v. Hunter, W. D., Vol. 18, 1897.
Kissinger, Lancaster City v., M. D., Vol. 2, 1881.
Kissinger et al. v. Say et al., W. D., Vol. 3, 1884.
Kister v. Lebanon Mut. Ins. Co. of Jonestown, E. D., Vol. 45, 1889.
Kister v. Reeser et al., M. D., Vol. 5, 1881.
Kister, Kramer v., E. D., Vol. 28, 1897.
Kisterbock v. Lanning, E. D., Vol. 11, 1886.
Kisterbock et al., Elbert v., E. D., Vol. 34, 1888.
Kistler v. Mosser et al., E. D., Vol. 4, 1890. Misc.
Kistler et al., Commonwealth v., E. D., Vol. 16, 1891.
Kistler et ux v. Thompson, W. D., Vol. 9, 1893.
Kistner et ux, Hummel et al. v., E. D., Vol. 16½, 1897.
Kitchenman, Tide Water Pipe Co. v., E. D., Vol. 8, 1885.
Kitchenman Appeal, E. D., Vol. 24, 1892.
Kite & Co. et al., Lesley & Trinkle et al. v., E. D., Vol. 47, 1897.
Kittanning Ins. Co. v. Ambrose et al., W. D., Vol. 3, 1885.
Kittanning Boro. Overseers of Poor, Armstrong Co. v., W. D., Vol. 3, 1888.
Kittanning Coal Co., Orne v., E. D., Vol. 6, 1855. Misc.
Kittanning Coal Co., Scott et al. v., E. D., Vol. 7, 1879.
Kittanning Coal Co., Scott et al. v., E. D., Vol. 11, 1879.
Kittanning Ins. Co. v. Adams et al., W. D., Vol. 1, 1887.
Kitanning Water Co., Beck v., W. D., Vol. 8, 1887.
Kittanning Ins. Co., Ambrose et al. v., W. D., Vol. 6, 1881.
Kittanning Ins. Co., Davis Shoe Co. v., W. D., Vol. 1, 1890.
Kittanning Ins. Co., Hebb v., W. D., Vol. 10, 1890.
Kittanning Ins. Co., In re Petition, W. D., Vol. 2, 1891.
Kittanning Ins. Co., Snowden v., W. D., Vol. 2, 1888.
Kittanning Ins. Co., Union Type Foundry v., W. D., Vol. 7, 1890.
Kittanning Ins. Co. et al., Miller v., W. D., Vol. 12, 1881.
Kittanning Iron and Steel Mfg. Co., Daugherty Typewriter Co. v., W. D., Vol. 9, 1896.
Kittanning Twp. v. Twp of Madison, W. D., Vol. 21, 1891.
Kittanning Twp. School Directors Appeal, W. D., Vol. 4, 1896.
Kitchin Appeal, E. D., Vol. 43, 1897.
Kitchen v. Union Twp., E. D., Vol. 9½, 1894.
Kitchen, McCloskey v., E. D., Vol. 12, 1892.
Kitchen & Dick v. Smith & Snook, E. D., Vol. 5, 1882.
Kitchen & Dick, Smith & Snook v., E. D., Vol. 11, 1882.
Kittinger et al., Waugh et al. v., M. D., Vol. 2, 1882.
Klages v. P. & R. Terminal R. R. Co., E. D., Vol. 5, 1893.
Klaus, Reed, v., W. D., Vol. 2, 1891.
Klaus, Reed v., W. D., Vol. 10, 1894.
Kleber, Riddle v., W. D., Vol. 3, 1886.
Kleber, Schwarts v., W. D., Vol. 9, 1886.
Klee, Hasson et al., Guardians v., W. D., Vol. 13, 1896.
Klee, Hasson et al. v., W. D., Vol. 18, 1894.
Klein v. Caldwell, M. D., Vol. 6, 1879.
Klein v. Est. of Faulstick, decd., E. D., Vol. 5, 1892. Misc.
Klein v. Livingston Club, E. D., Vol. 32, 1896.
Klein, Jr., Corfield & Co. v., E. D., Vol. 54, 1895.
Klein et al v. Harrity et al., E. D., Vol. 32, 1888.
Kleinmann, Commonwealth v., E. D., Vol. 16, 1891.
Klemmer v. Mt. Penn Gravity Ry. Co., E. D., Vol. 17, 1894.
Klemmerer et al. Appeal, E. D., Vol. 1, 1874. Misc.
Kleppinger, Kohler et ux v., E. D., Vol. 24, 1885.
Kleppinger et al., Kohler et ux v., E. D., Vol. 29, 1885. Misc.
Kleppner v. Lemon, W. D., Vol. 3, 1896.
Kline v. Electric Traction Co., E. D., Vol. 46, 1896.
Kline v. 1st Nat. Bk., Huntingdon, M. D., Vol. 1, 1888.
Kline (Garnishee) v. Mohry, E. D., Vol. 22, 1884. Misc.
Kline (Garnishee) v., Mohry, E. D., Vol. 26, 18... Misc.
Kline v. Steffy, M. D., Vol. 2, 1879.
Kline v. Van Buskirk et al., E. D., Vol. 20, 1883.
Kline, Blank v., E. D., Vol. 36, 1893.
Kline, Commonwealth v., E. D., Vol. 16, 1894.
Kline, Hufnagle v., W. D., Vol. 9, 1890.
Kline, Potts v., E. D., Vol. 26, 1896.
Kline, Wagner v., E. D., Vol. 23, 1883.
Kline Appeal, W. D., Vol. 6, 1880.
Kline et al. v. Hagenbuch, E. D., Vol. 23, 1887.
Kline et al. Admx., Beale, Admr., v., E. D., Vol. 8, 1898.
Kline et al., Beale, Admr., v., E. D., Vol. 16½, 1897.
Kline et al., Martin v., E. D., Vol. 21, 1893.
Kline et al. v. Mohry, E. D., Vol. 22, 1884. Misc.
Klinefelter v. Baum, W. D., Vol. 1, 1895. Misc.
Klinger et al. v. Bickel et al., W. D., Vol. 9, 1887.
Klopfer v. Ekis, W. D., Vol. 12, 1892.
Klopfer v. Klopfer, W. D., Vol. 7, 1888.
Klopfer, Henry v., W. D., Vol. 7, 1891.
Klopfer, Klopfer v., W. D., Vol. 7, 1888.
Klopfer Appeal, W. D., Vol. 14, 1893.
Klopp v. Klopp, . D., Vol. 5, 1881.

Klopp—Kramer.

Klopp v. Klopp, M. D., Vol. 5, 1881.
Klopp et al., Miller et ux v., E. D., Vol. 13, 1891.
Knabb, Botts v., E. D., Vol. 35, 1887.
Knapp v. Hortung, E. D., Vol. 15, 1862. Misc.
Knapp v. Hortung, E. D., Vol. 19, 1862. Misc.
Knapp, Cassidy v., E. D., Vol. 9, 1895.
Knapp, Dill v., W. D., Vol. 3, 1888.
Knapp, Miller v., E. D., Vol. 10, 1889.
Knappenberger v. Roth, E. D., Vol. 10, 1892.
Knappenberger et al., Yeager v., E. D., Vol. 5, 1879.
Knappenberger et al., Yeaker v., E. D., Vol. 8, 1879.
Knarr v. Elgren, E. D., Vol. 25, 1887.
Knauers Appeal, W. D., Vol. 8, 1880.
Knaus, decd., Estate of, E. D., Vol. 13, 1892.
Knauss v. Brua, M. D., Vol. 3, 1884.
Knauss & Seip Appeal, E. D., Vol. 24, 1885.
Knauss & Seip Appeal, E. D., Vol. 29, 1883.
Knauss et al. Appeal, E. D., Vol. 29, 18... Misc.
Knecht v. Mut. Life Ins. Co., E. D., Vol. 12, 1879.
Knecht, Seiple v., E. D., Vol. 3, 1879.
Knecht Appeal, E. D., Vol. 52, 1897.
Knee, Allegheny Twp. v., W. D., Vol. 11, 1881.
Kneeland v. City of Pittsburgh, W. D., Vol. 9, 1887.
Knepp, Dale Trustee v., M. D., Vol. 7, 1881.
Knettle et. al., Commonwealth ex rel Boro. of Mechanicsburg v., E. D., Vol. 58, 1896.
Knickerbocker Ice Co. v. Smith, E. D., Vol. 3, 1892.
Knickerbocker Ice Co. Appeal, E. D., Vol. 40, 1892.
Knight v. City of Phila., E. D., Vol. 5, 1883.
Knight, Kennedy, E. D., Vol. 16, 1896.
Knight, decd., In re Estate of, E. D., Vol. 3½, 1894.
Knight et al. Ex., P. & R. R. R. Co. v., E. D., Vol. 20, 1888.
Knights of Birmingham of Pa., Supplee v., E. D., Vol. 1, 1885.
Knipe, Ford v., E. D., Vol. 56, 1896.
Knipschild, Claim of, E. D., Vol. 7, 1884.
Knisley, Franklin Co. v., M. D., Vol. 6, 1879.
Knoderer v. Merriman, W. D., Vol. 9, 1886.
Knoll, Admx., v. N. Y., Chic. & St. Louis Ry. Co., E. D., Vol. 36, 1888.
Knorr's Appeal, E. D., Vol. 11, 1879.
Knott, Warfel v., E. D., Vol. 22, 1889.
Knouf et ux Appeal, M. P., Vol. 4, 1879.
Knower et al., Russell et al. v., E. D., Vol. 6, 1884.
Knowles v. P. R. R. Co., E. D., Vol. 42, 1895.
Knowles v. P. R. R. Co., E. D., Vol. 63, 1895.
Knowles, Graham et al. v., E. D., Vol. 2, 1890.
Knowles et ux, Erie & Wyoming Val. R. R. Co., E. D., Vol. 20, 1887.
Knowlson et ux v. Fleming, W. D., Vol. 13, 1894.
Knox, Cronshore et al. Exrs. of Painter, decd., v., E. D., Vol. 11, 1886.
Knox, Commonwealth v., W. D., Vol. 8, 1881.
Knox et al. v. Hilty, W. D., Vol. 12, 1887.
Knox Twp., Warsaw Twp. v., W. D., Vol. 9, 1884.
Knoxville Boro., McCue v., W. D., Vol. 5, 1891.
Knoxville Land Improvement Co., Beatty v., W. D., Vol. 8, 1890.
Knox Twp. Poor Dist, Curwensville Boro. Poor Dist., Curwensville Boro. Poor Dist. v., Vol. 28, 1887.
Knull's Appeal, M. D., Vol. 1, 1890.
Knupp v. Bright, E. D., Vol. 44, 1897.
Kobers Appeal, W. D., Vol. 2, 1885.
Koch v. Dunkel, W. D., Vol. 7, 1879.
Koch, Sr., decd., Estate, E. D., Vol. 15, 18... Misc.
Koch et al. Appeal, W. D., Vol. 7, 1880.
Koechling Appeal, E. D., Vol. 16, 1891.
Koehl v. Boro. of Braddock, W. D., Vol. 4, 1895.
Koehler v. Beeber, E. D., Vol. 35, 1888.
Koecker v. Fidelity Ins., Trust and Safe Deposit Co., E. D., Vol. 19, 1883.
Koelsch et al. v. Phil. Co., W. D., Vol. 11, 1891.
Koenig et al., Davis v., W. D., Vol. 2, 1894.
Koenigsberg v. Lennig, E. D., Vol. 31, 1894.
Koerper, Hoff et ux v., E. D., Vol. 5, 1882.
Kohl v. Sullivan et al., E. D., Vol. 24, 1890.
Kohler v. Muller, E. D., Vol. 32, 1893.
Kohler v. P. R. R. Co., E. D., Vol. 8, 1890.
Kohler, Farwell v., M. D., Vol. 6, 1881.
Kohler, Hottenstein v., W. D., Vol. 7, 1880.
Kohler et al., Daly v., W. D., Vol. 14, 1881.
Kohler, et al., Hanover Saving Fund Soc. v., E. D., Vol. 40, 1897.
Kohler et ux v. Kleppinger, E. D., Vol. 24, 1885.
Kohler et ux v. Kleppinger et al., E. D., Vol. 29, 1885. Misc.
Kohlhaas v. Veit, E. D., Vol. 40, 1894.
Kohne Appeal, W. D., Vol. 4, 1878.
Kohr, Wolf, Admr. v., E. D., Vol. 33, 1889.
Koler v. Crawford, W. D., Vol. 4, 1878.
Koller et al. Appeal, E. D., Vol. 23, 1895.
Kommisky, Plymouth Coal Co. v., E. D., Vol. 7, 1887.
Konkle, Enoch v., W. D., Vol. 10, 1879.
Koonce, Koonce et al. v., E. D., Vol. 4, 1882.
Koonce et al. v. Koonce, E. D., Vol. 4, 1882.
Koons, Bleiler v., E. D., Vol. 31, 1889. Misc.
Koons, Daley et ux v., M. D., Vol. 7, 1879.
Koons, Koons et al. v., E. D., Vol. 1, 1886.
Koons, Steckel, Admr. v., E. D., Vol. 33, 1882. Misc.
Koons, Westafer v., E. D., Vol. 47, 1891.
Koons & Wright Appeal, S. D., Vol. 1, 1885.
Koons et al. v. Koons, E. D., Vol. 1, 1886.
Koons et al. v. Western Union Telegraph Co., E. D., Vol. 5, 1882.
Koontz Appeal, W. D., Vol. 17, 1896.
Hospitzsch Soap Co., Penn Nat. Bk. v., E. D., Vol. 39, 1893.
Korn v. Lawrence, Admr., E. D., Vol. 29, 1897.
Korns v. Roddy & Findlay, E. D., Vol. 16, 1883.
Korns, Patrick v., E. D., Vol. 7, 18... Misc.
Korns, Patrick v., E. D., Vol. 16, 1883.
Kossuth, Marx & Co., Liszman v., E. D., Vol. 5, 1886.
Kost v. Theis et al., E. D., Vol. 17, 1887.
Kost Appeal v., M. D., Vol. 2, 1880.
Kosek, Sylvius v., E. D., Vol. 23, 1886.
Kostenbader et al., Commonwealth v., E. D., Vol. 5, 18... Misc.
Kostenbader et al., Commonwealth v., E. D., Vol. 15, 18... Misc.
Kostenbander et al., Commonwealth v., E. D., Vol. 24, 1885.
Kostenbander et al., Commonwealth v., E. D., Vol. 25, 1885. Misc.
Kostenbader et al., Commonwealth v., E. D., Vol. 27, 18... Misc.
Koltenstein v., Macupngie Sav. Bk., W. D., Vol. 6, 1880.
Kountz v. Allegheny City, W. D., Vol. 11, 1881.
Kountz, Sturgis v., W. D., Vol. 4, 1894.
Kountz et al. v. Pbg. Pbg. Nat. Bk., W. D., Vol. 6, 1878.
Kraft & Kimmel v. Smith, E. D., Vol. 5, 1886.
Krall v. Forney et al., E. D., Vol. 56, 1896.
Kramer v. Dinsmore et al., W. D., Vol. 6, 1892.
Kramer v. Kister, E. D., Vol. 28, 1897.
Kramer v. Read, E. D., Vol. 11, 1887.
Kramer v. Winslow, W. W., Vol. 17, 1892.
Kramer, Beaver v., M. D., Vol. 6, 1879.
Kramer, Commonwealth ex rel. Sellers v., W. D., Vol. 2, 1888.
Kramer & Bell v. Goodlander, E. D., Vol. 4, 1882.
Kramer & Bell v. Goodlander, M. D., Vol. 8, 1881.

Kramer—Lackawanna.

Kramer et al. v. Mugele et al., W. D., Vol. 12, 1892.
Kramer et al. v. Weelendorf et al., W. D., Vol. 8, 1887.
Kratz Appeal, E. D., Vol. 34, 1896.
Kraus v. P. R. R. Co., Vol. 12, 1890.
Kraus, Ex. v. Stein, W. D., Vol. 13, 1895.
Krause & Sons, Lloyd & Co. v., E. D., Vol. 24, 1891.
Kraus et al., Greenwaldt v., E. D., Vol. 26, 1891.
Krause et ux., Buckwater v., W. D., Vol. 1, 1880.
Krause Estate, Reading City v., E. D., Vol. 97, 1894.
Krauser v. McCurdy, E. D., Vol. 54, 1895.
Kraut v. Frankford and Southwark Phila. Pass. Ry. Co., E. D., Vol. 3, 1894.
Kreamer, Cassidy v., E. D., Vol. 1, 1887.
Kreamer & Co. v. Smith, Jr., et al., E. D., Vol. 14, 1898.
Krebs Appeal, W. D., Vol. 15, 1897.
Krecker et al. v. Shirey et al., E. D., Vol. 24, 1893.
Krehmer v. Smith et al., E. D., Vol. 3, 1879.
Kreider v. Hiller, Exrs., M. D., Vol. 2, 1879.
Kreider v. Lancaster, Elizabethtown and Middletown Turnpike Co., E. D., Vol. 8, 1894.
Kreiger et al. v. Penna. Canal Co., M. D., Vol. 6, 1879.
Kreiter v. Bigler, M. D., Vol. 1, 1882.
Kreiter v. Miller, M. D., Vol. 5, 1881.
Kreiter, Miller, Admr. v., M. D., Vol. 1, 1883.
Kreiter, Ott v., M. D., Vol. 1, 1885.
Kreiter et al. v. Harrisburg City, M. D., Vol. 3, 1879.
Krell, Lowenstein, etc., v., E. D., Vol. 38, 1894.
Kremmerer, Big Black Creek Improvement Co. v., E. D., Vol. 25, 1893.
Kreps, Exec., Eachus v., M. D., Vol. 6, 1879.
Krepps v. Krepps, W. D., Vol. 1, 1880.
Krepps v. Miller, W. D., Vol. 3, 1885.
Krepps et al. v. Carlisle et al., E. D., Vol. 20, 1893.
Krepps et al. v. Mitchell et al., E. D., Vol. 2, 1893.
Kreuzkamp, Noble v., W. D., Vol. 2, 1885.
Krewzberg, Nehr v., E. D., Vol. 33, 1897.
Krick et al., Hoover et al. v., E. D., Vol. 5, 1879.
Krider v. Phila. City, E. D., Vol. 48, 1896.
Krips et al., Allen et al. v., E. D., Vol. 9, 1887.
Krips et al., Allen et al. v., E. D., Vol. 19, 1889.
Krise, Nat. Fire and Marine Ins. Co., Phila. v., M. D., Vol. 7, 1879.
Kroeger v. Pitcairn, W. D., Vol. 5, 1881.
Kroegher v. McConway and Torley Co., W. D., Vol. 2, 1891.
Kroh et al., Hileman v., W. D., Vol. 1, 1892.
Kroh et ux v. Skinner, M. D., Vol. 1, 1884.
Kronk, Birmingham Ins. Co. v., W. D., Vol. 2, 1881.
Krug, St. Mary's Boro. v., E. D., Vol. 40, 1892.
Krumbhaar v. Griffiths et al., E. D., Vol. 22, 1891.
Krumbhaar v. Yewdall, E. D., Vol. 14, 1892.
Krumbhaar, Williamson v., E. D., Vol. 5, 1890.
Krumbhaar et al. Appeal, E. D., Vol. 23, 1896.
Krumrine v. Grenoble et al., E. D., Vol. 27, 1893.
Krupp, Sheridan et ux v., E. D., Vol. 24, 1891.
Kruse Appeal, E. D., Vol. 57, 1896.
Kryder & Rohn, Commonwealth ex rel. Rohn v., M. D., Vol. 1, 1881.
Kuehn, Adams v., E. D., Vol. 8, 1886. Misc.
Kuehne Appeal, E. D., Vol. 28, 1894.
Kugel v. Painter et al., E. D., Vol. 21, 1894.
Kuhn v. Ogilvie, W. D., Vol. 10, 1896.
Kuhn, Weible et al. v., E. D., Vol. 1, 1889.
Kuhn et al. v. American Academy of Music., E. D., Vol. 2, 1884.
Kuhns v. Fennell et al., W. D., Vol. 2, 1888.
Kuhns, Hill v., W. D., Vol. 4, 1884.
Kuhns Appeal, E. D., Vol. 18, 1894.
Kuhns et al. v. Bowman, W. D., Vol. 9, 1879.
Kuhns et al. v. Turney Bros., W. D., Vol. 4, 1878.
Kuhlman Appeal, E. D., Vol. 52, 1895.
Kulp v. Brant, E. D., Vol. 13, 1894.
Kulp v. March, Exr., E. D., Vol. 61, 1896.
Kulp, McGreevy v., E. D., Vol. 12, 1889.
Kulp et al. Appeal, E. D., Vol. 6, 1887.
Kulp et al. v. Bird, E. D., Vol. 1, 1887.
Kulp et al. v. Bowen et al., E. D., Vol. 29, 1887.
Kuklence et ux v., Vocht et ux, E. D., Vol. 29, 1888.
Kuklence et ux, Vocht v., E. D., Vol. 29, 1888.
Kunes et al., McCloskey, et al. v., E. D., Vol. 47, 1891.
Kunkel & Jordan v. Wherry, W. D., Vol. 17, 1898.
Kunkel v. Hayden, W. D., Vol. 9, 1884.
Kunkel v. Peoples Nat. Gas Co., W. D., Vol. 1, 1894.
Kunkel, Airey v., E. D., Vol. 26, 1898.
Kunkel & Wilson, Lett v., Vol. 9, 1896.
Kunkel, City of Harrisburg v., M. D., Vol. 1, 1884.
Kunkel, Manu. and Merchants' Bk. v., W. D., Vol. 3, 1878.
Kunkel, Manufacturers' and Merchants' Ins. Co. v., W. D., Vol. 9, 1879.
Kunselman et ux v. Stine, E. D., Vol. 2, 1898.
Kunselman et ux v. Stine, E. D., Vol. 41, 1896.
Kuntz v. Wilson, W. D., Vol. 7, 1880.
Kuntz, Du Bois Dep. Bank, Assignee, v., E. D., Vol. 26, 1896.
Kuntz et al. v. Schumacher et ux, E. D., Vol. 29, 1888.
Kuntzleman Appeal, E. D., Vol. 12, 1890.
Kunz, Paul v., E. D., Vol. 57, 1897.
Kunzmann, Commonwealth v., E. D., Vol. 2, 1862. Misc.
Kurtz v. Hoke, E. D., Vol. 18, 1895.
Kurtz v. P. & R. Ry. Co. et al., E. D., Vol. 52, 1897.
Kurtz, Lyon v., W. D., Vol. 13, 1882.
Kurtz et al., Taylor et ux v., W. D., Vol. 6, 1885.
Kurtz et al. Appeal, W. D., Vol. 3, 1891.
Kurtz et al. Appeal, W. D., Vol. 21, 1897.
Kurtz et ux v. Haines, E. D., Vol. 42, 1888.
Kurzawski v. Schneider, W. D., Vol. 13, 1896.
Kuser v. Annville Natl. Bk., E. D., Vol. 25, 1883.
Kutruff et al. v. Irvin, W. D., Vol. 15, 1892.
Kuttner, Grieb & Co. v., E. D., Vol. 19, 1890.
Kutz, Exetx. v. Dreibelbis, E. D., Vol. 19, 1888.
Kyle v. Southern Electric Light and Power Co., E. D., Vol. 41, 1895.
Kyle Appeal, E. D., Vol. 20, 1884. Misc.
Kyler et al. v. Spring Run Coal Co., et al., M. D., Vol. 8, 1880.
Kyner et al., Schwartz et al. v., M. D., Vol. 1, 1883.
Kyte v. Foran, E. D., Vol. 30, 1895.
Laake v. Dorner, E. D., Vol. 21, 1894.
Labar et al., Stier v., E. D., Vol. 11, 1885.
La Bar, decd., In re Estate, E. D., Vol. 61, 1896.
Labe v. Bremer et al., E. D., Vol. 35, 1895.
Laber v. Steppacher & Arnold, E. D., Vol. 9, 1883.
Lacey et al., Pa. & N. Y. Canal & R. R. Co. v., E. D., Vol. 3, 1879.
Lacey, decd., Estate of, E. D., Vol. 52, 1897.
Lachman Appeal, E. D., Vol. 36, 1891.
Lackawanna City v. Stevens, E. D., Vol. 10, 1882.
Lackawanna Co. v. First Nat. Bank of Scranton, W. D., Vol. 8, 1880.
Lackawanna Co. v. Stevens, E. D., Vol. 7, 1884.
Lackawanna Co., Corr v., E. D., Vol. 11, 1893.
Lackawanna Co. Appeal, M. D., Vol. 2, 1893.
Lackawanna Co. et al. Appeal, E. D., Vol. 1, 1881.
Lackawanna Col Co., Lillibridge et al. v., E. D., Vol. 13, 1890.

Lackawanna—Lancaster.

Lackawanna Iron and Coal Co. v. Scranton Sch. Dist., E. D., Vol. 20, 1886.
Lack. Iron and Coal Co., Commonwealth v., M. D., Vol. 4, 1889.
Lack. Iron and Coal Co., Scranton Gas and Water Co. v., E. D., Vol. 13, 1895.
Lackawanna Twp., Annexation of a Portion to Scranton City, E. D., Vol. 40, 1894.
Lackawanna Twp., In re Road, E. D., Vol. 8, 1885.
Lackawanna Valley Rapid Transit Co. Gilmartin v., E. D., Vol. 5, 1898.
Lackey v. Campbell, E. D., Vol. 49, 1896.
Lackey Appeal, E. D., Vol. 31, 1892.
Lackey Appeal, E. D., Vol. 49, 1896.
Lacock v. Commonwealth et al., W. D., Vol. 12, 1881.
Lacock et al., Shafer v., W. D., Vol. 12, 1894.
Lacoe et al., Drake et al., E. D., Vol. 19, 1893.
Lacy et al. Appeal, W. D., Vol. 5, 1881.
Lacy et al. Appeal, W. D., Vol. 14, 1881.
Ladd et al., 1st Nat. Bk. of Towanda v., E. D., Vol. 23, 1888.
Ladd et al., Shalters et al. v., E. D., Vol. 29, 1894.
Ladd et ux v. Phila. City, E. D., Vol. 9, 1895.
Ladew Appeal, E. D., Vol. 12, 1895.
Ladew et al., Williams et al. v., E. D., Vol. 12, 1895.
Ladew et al. v. Williams et al., E. D., Vol. 17, 1894.
Ladies and Knights of Honor, Banner Lodge No. 484 et al., Jinks v., W. D., Vol. 10, 1890.
Ladies' Decorative Art Club of Phila., Dallas v., E. D., Vol. 27, 1888.
Ladies' United Aid Soc. of M. E. Church, Phila City v., E. D., Vol. 8, 1892.
Ladner Bros. et al., Henke et al. v., E. D., Vol. 29, 1888.
Lafayette B., S. & L. Ass. v., Erb et al., E. D., Vol. 5, 1887.
Lafayette Build. & Sav. Asso., Albright et al. v., E. D., Vol. 2, 1883.
Lafayette Bldg. & Sav. Asso., Albright et al. v., E. D., Vol. 25, 1883.
Lafayette College Trustees of Northampton Co. v., E. D., Vol. 19, 1888.
Lafferty v. Corcoran, E. D., Vol. 60, 1895.
Lafferty v. Lafferty, E. D., Vol. 60, 1895.
Lafferty v. Schuylkill River, East Side, R. R. Co., E. D., Vol. 10, 1888.
Lafferty v. Shipler, W. D., Vol. 20, 1883.
Lafferty, Bell v., W. D., Vol. 6, 1881.
Lafferty, Jarden v., E. D., Vol. 14, 1886.
Lafferty, decd., In re Estate, E. D., Vol. 59, 1896.
Lafferty, decd., In re Estate, E. D., Vol. 64, 1896.
Lafferty et al. v. Corcoran, E. D., Vol. 42, 1896.
Lafferty et al. v. Lafferty, E. D., Vol. 33, 1893.
Laferty et al. v. Sheriff, W. D., Vol. 2, 1888.
Lafean et al. v. Weeks, E. D., Vol. 30, 1895.
Lafferty et al., Avery v., E. D., Vol. 18, 1888.
Lafferty et ux v. Boro. of Girardville, E. D., Vol. 49, 18...
Lafferty et ux v. Milligan, W. D., Vol. 15, 1894.
Laflin & Rand Powder Co. v. Steytler et al., W. D., Vol. 7, 1891.
Laflin & Rand Powder Co. et al. v., Murray, W. D., Vol. 4, 1885.
Laggate, Pa. Co. Ins. of Lives, etc., v., W. D., Vol. 2, 1894.
Lahr's Appeal v., M. D., Vol. 5, 1879.
Laib v. P. R. R. Co., E. D., Vol. 35, 1896.
Laidley Appeal, W D., Vol. 22, 1883.
Laing, Fayette Co. v., E. D., Vol. 43, 1889.
Laird v. Campbell, E. D., Vol. 6, 1879.
Laird v. Pbg. Traction Co., W. D., Vol. 19, 1894.
Laird, Allen v., M. D., Vol. 3, 1881.
Laird, Greensburgh v., W. D., Vol. 11, 1890.
Laird, Hipple & Co. v., Vol. 21, 1898.
Laird & Bentzel, Bierbower et ux v., E. D., Vol. 13, 1884.
Laird et al. v. Watkinshaw, W. D., Vol. 10, 1887.
Laird & Bentzel, Bierbower et ux v., E. D., Vol. 9, 1884.
Lake, Whiting & Co. v., W. D., Vol. 12, 1879.
Lake Erie Gas Coal and Coke Co. v. Patterson et al., W. D., Vol. 21, 1897.
Lake Erie Limestone Co. et al., In re Petition, W. D., Vol. 15, 1898.
Locke & Mich. Southern Ry. Co., Commonwealth v., M. D., Vol. 3, 1888.
L. Shore and Michigan S. Ry. Co., Davidson v., W. D., Vol. 3, 1895.
Lake S. & Mich. Southern Ry. Co., Ellis v., W. D., Vol. 7, 1890.
Lake S. & Mich. Southern Ry. Co., Davidson v., W. D., Vol. 15, 1896.
Lake S. & Mich. Southern R. R. Co., Erie City v., E. D., Vol. 46, 1895.
Lake S. & Mich. Southern Ry. Co., Erie City v., E. D., Vol. 23, 1896.
Lake Twp., Ide v., E. D., Vol. 36, 1898.
Lamb v. Burke Bros., E. D., Vol. 5, 1890.
Lamb v. Kirby, E. D., Vol. 5, 1879.
Lamb, Bontley et al. v., E. D., Vol. 8, 1885.
Lamb, Tyrrell v., W. D., Vol. 6, 1880.
Lamb et al., Friend v., W. D., Vol. 20, 1892.
Lambert, Jackson v., E. D., Vol. 9, 1888.
Lamberton, McDonough v., W. D., Vol. 11, 1881.
Lamberton et al. v. Dunham, W. D., Vol. 12, 1894.
Lambeth, Real Estate, Title Ins. and Trust Co. of Phil., Admr. v., E. D., Vol. 28, 1889.
Lamborn v. Hambleton et al., E. D., Vol. 43, 1894.
Lamm v. Boro. of Braddock, W. D., Vol. 4, 1895.
Lanahan v. Dampman et al., W. D., Vol. 3, 1884.
Lancashire Ins. Co. v. Nill et al., M. D., Vol. 1, 1886.
Lancashire Ins. Co. v. Nill et ux, M. D., Vol. 1, 1883.
Lancaster, On Proceedings to Lay Out a Street, E. D., Vol. 3, 1888.
Lancaster Ave. Improvement Co. v. Rhoads, E. D., Vol. 7, 1886.
Lancaster City v. Kissinger, M. D., Vol. 2, 1881.
Lancaster City, Lancaster Co. v., E. D., Vol. 25, 1895.
Lancaster City, Shaub v., E. D., Vol. 22, 1883.
Lancaster City, Conestoga and Big Spring Val. Turnpike Road Co. v., E. D., Vol. 10, 1892.
Lancaster City, Owens et al. v., E. D., Vol. 9, 1897.
Lancaster City, Owens et al. v., E. D., Vol. 47, 1897.
Lancaster City, Shroder et al. v., E. D., Vol. 26, 1895.
Lancaster City School Board, Evans et. al. v., M. D., Vol. 5, 1880.
Lancaster City St. Ry. Co., Musser v., E. D., Vol. 26, 1896.
Lancaster City et al., Houston et al. v., E. D., Vol. 22, 1898.
Lancaster City, Shaub v., E. D., Vol. 7, 1893.
Lancaster City, Snyder et ux v., E. D., Vol. 6, 1886.
Lancaster County v. Burke et al., E. D., Vol. 14, 1884.
Lancaster Co. v. Fulton, E. D., Vol. 15, 1889.
Lancaster Co. v. Kendig, E. D., Vol. 31, 1889.
Lancaster Co v. Lancaster City, E. D., Vol. 25, 1895.
Lancaster Co., Fulton v., E. D., Vol. 46, 1893.
Lancaster Co., Price v., E. D., Vol. 26, 1898.
Lancaster Co. et al. Appeal, E. D., Vol. 16, 1894.

Lancaster—Latshaw.

Lanc. Co. Bridge over Conestoga Creek, Matter of, E. D., Vol. 17, 1892.
Lancaster Co. Natl. Bk. v. Boffenmyer et al., E. D., Vol. 49, 1894.
Lancaster, Elizabethtown and Middletown Turnpike Co., E. D., Kreider v., Vol. 8, 1894.
Lancaster, Elizabethtown and Middletown Tp. Co., Mt. Joy Boro. v., E. D., Vol. 40, 1896.
Lancaster Fire Ins. Co. v. Lenheim & Co., E. D., Vol. 12, 1879.
Lancaster Gas Light and Fuel Co. et al., Malone v., E. D., Vol. 16, 1897.
Lancaster Trust Co. Tr. v. Edwards, E. D., Vol. 22, 1898.
Lancaster Trust Co. Tr. Appeal, E. D., Vol. 22, 1898.
Lancaster Trust Co. Appeal, E. D., Vol. 13, 1896.
Lance, Jr. v. Bonnell, Jr., E. D., Vol. 1, 1883.
Lance v. Dugan, E. D., Vol. 13, 1888.
Lance v. Gorman, et al., E. D., Vol. 8, 1890.
Lance, Jr. v. Lehigh and Wilkesbarre Coal Co., E. D., Vol. 9, 1885.
Lance v. Pettebone, E. D., Vol. 5, 1879.
Lance et al. v. Lehigh and Wilkes-Barre Coal Co., E. D., Vol. 36, 1894.
Land, Title and Trust Co., Phillips v., W. D., Vol. 6, 1894.
Land, Title and Trust Co., Guardian, Appeal, E. D., Vol. 22, 1898.
Land, Title and Trust Co. et al. v. Rambo, E. D., Vol. 11, 1896.
Landell et al. v. Hamilton et al., E. D., Vol. 21, 1896.
Landell et al. v. Hamilton et al., E. D., Vol. 22, 1896.
Landell et al. Appeal, E. D., Vol. 10, 1883.
Landenberger v. Berges & Herbst, E. D., Vol. 6, 1882.
Lander et al., Masters & Co. v., W. D., Vol. 16, 1887.
Landes v. Norristown, Burgess and Town Council, E. D., Vol. 28, 1888.
Landes v. Safety Mutual Fire Ins. Co. of Lebanon. Pa., E. D., Vol. 16, 1898.
Landis v. Diffenderfer, E. D., Vol. 29, 1886.
Landis v. Neff, E. D., Vol. 10, 1887.
Landis v. West. Pa. R. R. Co., E. D., Vol. 8, 1890.
Landis, Hinkle, Admr. v., E. D., Vol. 38, 1888.
Landis, Neff v., E. D., Vol. 24, 1885.
Landis, Roth v., E. D., Vol. 12, 1885.
Landis Appeal, M. D., Vol. 5, 1880.
Landis Appeal, E. D., Vol. 28, 1897.
Landis et al. v. Borneman et al., E. D., Vol. 25, 1883.
Landis et al. v. Lewis, E. D., Vol. 56, 1894.
Landis et al., Laufer v., E. D., Vol. 5, 1889.
Landis et al., Wanner v., E. D., Vol. 18, 1890.
Landis et al., Western Union Tel. Co. v., E. D., Vol. 5, 1887.
Landis et ux v. Torney, W. D., Vol. 10, 1884.
Landmesser's Appeal, E. D., Vol. 41, 1889.
Landon v. Brown, E. D., Vol. 26, 1893.
Landsrath v. Black, W. D., Vol. 12, 1879.
Landsdrath Appeal, W. D., Vol. 12, 1879.
Lane v. Nelson, E. D., Vol. 3, 1895.
Lane v. Smith, E. D., Vol. 15, 1883.
Lane v. Wash. Hotel Co., E. D., Vol. 25, 1898.
Lane Appeal, E. D., Vol. 39, 1892.
Lane, Carr v., E. D., Vol. 47, 1892.
Lane et al., Bronson v., M. D., Vol. 5, 1879.
Lane et al. v. Penn Glass Land Co., W. D., Vol. 3, 1895.
Lane & Co. v. White et al., E. D., Vol. 30, 1890.
Lang v. Finch, E. D., Vol. 50, 1894.
Lang, Hilbert v., W. D., Vol. 10, 1894.
Lang, Speers v., W. D., Vol. 10, 1881.
Lang, Wm., Estate of decd., E. D., Vol. 12, 1883.
Lang et al. v. P. R. R. Co., E. D., Vol. 35, 1893.
Langan v. Royal Ins. Co., Liverpool, E. D., Vol. 23, 1894.
Langdon v. Patterson, W. D., Vol. 2, 1893.
Langdon, Chartiers Twp. v., W. D., Vol. 3, 1886.
Langfeld et al., Lyon v., E. D., Vol. 19, 1889.
Langfitt, Pearce v., E. D., Vol. 8, 1882.
Langstrom v. Mooney, E. D., Vol. 32, 1892.
Lanning, Kisterbock v., E. D., Vol. 11, 1886.
Lansdale Boro., Frederick v., E. D., Vol. 24, 1892.
Lansdowne Boro., Mudd et ux v., E. D., Vol. 16, 1898.
Lansdowne Boro., Upper Darby Twp. v., E. D., Vol. Vol. 10, 1896.
Lant's Appeal, M. D., Vol. 6, 1880.
Lanth, Mercantile Nat. Bk. N. Y. City v., E. D., Vol. 39, 1891.
Lantz et al., Farmers' and Drovers' Nat. Bk., Waynesboro, W. D., Vol. 9, 1891.
La Plume, In re Incorporation as a Boro., E. D., Vol. 4, 1885.
La Plume Borough v. Gardner, E. D., Vol. 41, 1892.
Laporte Boro. v. Hills Grove Twp., W. D., Vol. 6, 1880.
Laporte Twp. Auditors, McDermott v., E. D., Vol. 18, 1886.
Lapp, Wayne v., E. D., Vol. 2, 1897.
Lapsley et al. Appeal, E. D., Vol. 23, 1890.
Lardner's Estate, E. D., Vol. 7, 1883.
Lare v. Westmoreland Specialty Co. et al., W. D., Vol. 10, 1892.
Large v. Coyle, W. D., Vol. 2, 1887.
Large, Collins v., W. D., Vol. 2, 1885.
Large et al. v. McClain, W. D., Vol. 10, 1886.
Large et al. v. Steer et al., E. D., Vol. 2, 1888.
Large Distillery Co., In re Assessment for State Mercantile Tax, W. D., Vol. 14, 1891.
Larimer & Lincoln St. R. R. Co. Appeal, M. D., Vol. 1, 1890.
Larimer and Lincoln Street Ry. Co. Appeal, W. D., Vol. 6, 1890.
Larkin v. Scranton City, E. D., Vol. 39, 1894.
Larned et al. Appeal, E. D., Vol. 59, 1896.
La Roche Electric Works v. Emery, E. D., Vol. 39, 1895.
Larue et al. v. Oil City St. Ry. Co. et al,, W. D., Vol. 22, 1892.
Larzelere Appeal, E. D., Vol. 7, 1884.
Lash v. Spayd & Miller, E. D., Vol. 31, 1890.
Lash v. Von Neida, E. D., Vol. 12, 1885.
Lash et ux, Fidler et al. v., E. D., Vol. 47, 1889.
Lasher v. Medical Press Co. et al., E. D., Vol. 29, 1897.
Lasher v. Stinson, E. D., Vol. 24, 1890.
Lathrop, Commonwealth ex rel. Jenkins v., E. D., Vol. 16, 1883.
Lathrop, Dexter v., E. D., Vol. 9, 1889.
Lathrop, Ihmsen v., W. D., Vol. 24, 1883.
Latimer, Goetzinger et al. v., W. D., Vol. 9, 1890.
Latimer, Groetzinger v., W. D., Vol. 14, 1891.
Latimer, Higgins Carpet Co. v., W. D., Vol. 9, 1894.
Latimer, Shoninger et al. v., W. D., Vol. 5, 1894.
Latimer et al., Armstrong v., W. D., Vol. 8, 1894.
Latimer et al. v. Dwelling House Ins. Co., W. D., Vol. 10, 1892.
Latrobe Boro., Musick v., W. D., Vol. 10, 1897.
Latrobe B. & L. Ass. v. Fritz, W. D., Vol. 22, 1892.
Latshaw, Edelman et al. v., E. D., Vol. 2, 1897.
Latshaw, Reading and Columbia Ry. Co. v., W. D., Vol. 2, 1880.
Latshaw, Schmerhorn v., E. D., Vol. 13, 1888.
Latshaw et al. v. Lininger, E. D., Vol. 3½, 1894.

Latshaw—Lebanon.

Latshaw et al. v., Shaffer et al., E. D., Vol. 33, 1888.
Latshaw et al., Edelman et al. v., E. D., Vol. 12, 1893.
Latshaw et al., Rose et ux v., M. D., Vol. 7, 1879.
Lau Appeal, E. D., Vol. 31, 1896.
Laubach, Meyers v., E. D., Vol. 28, 1892.
Lauback, Snyder v., E. D., Vol. 8, 1879.
Laubach et ux, Lichtenwallner et al. v., E. D., Vol.26, 1882. Misc.
Laubach et ux, Lichtenwallner et al. v., E. D., Vol. 36, 18... Misc.
Lauck, Susq. Mut. Fire Ins. Co. v., M. D., Vol. 1, 1884.
Laucks v. Michael, E. D., Vol. 35, 1893.
Lander v. Logan et al., W. D., Vol. 7, 1888.
Lander v. Tillia, W. D., Vol. 10, 1886.
Lauderbach. Peoples Pass. Ry. Co. v., E. D., Vol. 11, 1883.
Lauderbach, People's Pass. Ry. Co. v., E. D., Vol. 20, 1885.
Laudermilch v. Withers, M. D., Vol. 3, 1880.
Lauer, Hacke et al. v., W. D., Vol. 26, 1883.
Lauer et al. v. Ketner et ux, E. D., Vol. 8, 1894.
Lauer et al., Hacke et al. v., W. D., Vol. 13, 1882.
Laufer v. Landis et al., E. D., Vol. 5, 1889.
Laufer, Sell v., E. D., Vol. 33, 1891.
Laugel Appeal, E. D., Vol. 5, 1892. Misc.
Laughlin v. Conn, E. D., Vol. 37, 1898.
Laughlin v. Finley, E. D., Vol. 2, 1879.
Laughlin v. Finley, E. D., Vol. 9, 1879.
Laughlin, Conover et al. v., E. D., Vol. 2, 1879.
Laughlin et al. v. Solomon, E. D., Vol. 46, 1896.
Laughlin et al., Albertson v., E. D., Vol. 57, 1895.
Laughlin et al., McManus v., E. D., Vol. 20, 1897.
Laughlin & McManus, Spering v., E. D., Vol. 11, 1885.
Laughman et al. v. Piper et al., E. D., Vol. 10, 1889.
Lauman, Scott v., W. D., Vol. 26, 1883.
Laurel Hill Slate Co. v., Snyder, E. D., Vol. 8, 1886.
Laurel Run Building Asso. v. Sperring, E. D., Vol. 24, 1884. Misc.
Lauterstein, Ferguson v., E. D., Vol. 41, 1894.
Lautner et al. v. Kann, W. D., Vol. 6, 1897.
Lautzy et al., Powell et al. v., W. D., Vol. 17, 1895.
Lauver, Van Art v., M. D., Vol. 6, 1880.
Lavelle v. City of Scranton, W. D., Vol. 8, 1880.
Law v. Billington, E. D., Vol. 44, 1896.
Lawall v. Groman, E. D., Vol. 46, 1896.
Lawall v. Lawall, E. D., Vol. 39, 1891.
Lawler Appeal, E. D., Vol. 55, 1896.
Lawley Appeal, E. D., Vol. 3, 1886.
Lawrence, decd., In re Estate, E. D., Vol. 16, 1894.
Lawrence v. Keener, E. D., Vol. 5, 1890.
Lawrence v. Phila. City, E. D., Vol. 10, 1893.
Lawrence, Admr., Korn v., E. D., Vol. 29, 1897.
Lawrence & Raidy v. Laurence, E. D., Vol. 14, 1883.
Lawrence et al., Strouse & Co. v., E. D., Vol. 12, 1893.
Lawrence et ux, Trader et al. v., E. D., Vol. 16½, 1897.
Lawrence Co., Twp. of Scott v., W. D., Vol. 24, 1883.
Lawrence Twp. Overseers of Poor v. Del. Twp. Overseers of Poor, E. D., Vol. 40, 1891.
Lawson v. McCartney, W. D., Vol. 24, 1883.
Lawton Appeal, W. D.. Vol. 25, 1883.
Lawver v. Rinehart, W. D., Vol. 1. 1885.
Lay, Oil City v., W. D., Vol. 14, 1894.
Laycock, Palmer & Co. v., W. D., Vol. 9, 1884.
Layer, P. W. & B. R. R. Co. v., E. D., Vol. 18, 1885.
Layng v. French Spring Co. et al., W. D., Vol. 19, 1891.
Layton v. Brightbill, E. D., Vol. 4, 1882.
Layton v. Davidson, E. D., Vol. 42, 1891.
Lazarus v. Fuller, E. D., Vol. 5, 1879.
Lazarus et al. Appeal, E. D., Vol. 12, 1891.
Lazear v. Porter, W. D., Vol. 5, 1878.
Lazear, Dawson v., W. D., Vol. 17, 1895.
Lazelere Company, Appeal, E. D., Vol. 19, 1888.
Leach et al. v. Bradner et al., E. D., Vol. 52, 1894.
Leach et ux v. Farr et ux et al., E. D., Vol. 1, 1867. Misc.
Leach et ux v. Farr et al., E. D., Vol. 2, 1867. Misc.
Leaf et al. v. Gerhart, E. D., Vol. 9, 1884.
Leafey, Collins & Sons v., E. D., Vol. 8, 1889.
Leahey v. March, E. D., Vol. 51, 1893.
Leake et al. v. Phila. City et al., E. D., Vol. 13, 1892.
Leake et al. v. Phila City, E. D., Vol. 15, 1895.
Leaman et ux, Hoar et al. v., E. D., Vol. 42, 1888.
Lear, Lehigh and Wilkes-Barre Coal Co. v., E. D., Vol. 16, 1887.
Leary v. Electric Traction Co., E. D., Vol. 46, 1896.
Leary et al Appeal, E. D., Vol. 47, 1894.
Leas et ux et al., Myers v., M. D., Vol. 2, 1882.
Lease, Moore v., W. D., Vol. 9, 1892.
Leasure v. Union Mut. Life Ins. Co., W. D., Vol. 9, 1879.
Leatherman et al. v. Van. Dusen, E. D., Vol. 9, 1887.
Leatherman & Bro. v. Hecksher, E. D., Vol. 16, 1887.
Lebanon and Annville St. Ry. Co., Heilman et al., W. D., Vol. 1, 1892.
Lebanon and Annville St. Ry. Co., Heilman et al. v., E. D., Vol. 18, 1896.
Lebanon & Annville St. Ry. Co., Heilman et al. v., E. D., Vol. 33, 1896.
Lebanon and Annville St. Ry. Co., Vol. 63, 1896.
Lebanon & Annville St. Ry. Co., Westhaeffer v., E. D., Vol. 41, 1894.
Lebanon & Annville St. Ry. Co., Yingst v., E. D., Vol. 24, 1895.
Lebanon & Myerstown St. Ry. Co., Becker v., E. D., Vol. 4, 1898.
Lebanon city, Herr et ux v., E. D., Vol. 12, 1891.
Lebanon Co. v. Long et al. exrs., E. D., Vol. 34, 1890.
Lebanon Co., Eby v., E. D., Vol. 13, 1895.
Lebanon Co., Meredith et al. v., E. D., Vol. 47, 1892.
Lebanon Female Sem. Tr., Lebanon School Dist. v., E. D., Vol. 28, 1886.
Lebanon Mut. Ins. Co. v. Erb, E. D., Vol. 31. 18... Misc.
Lebanon Mut. Ins. Co. v. Erb, E. D., Vol. 10, 1886.
Lebanon Mut. Ins. Co., Fritz v., E. D., Vol. 1, 1893.
Lebanon Mut. Fire Ins. Co. v. Hankinson, E. D., Vol. 1886.
Lebanon Mut. Fire Ins. Co. v., E. D., Vol. 27, 1886.
Lebanon Mut. Ins. Co., Harley v., E. D., Vol. 29, 1886.
Lebanon Mut. Ins. Co. v. Hoover, Hughes & Co., E. D., Vol. 6, 1885.
Lebanon Mut. Ins. Co. v. Kepler, E. D., Vol. 3, 1880.
Lebanon Mut. Ins. Co., Kister v., E. D., Vol. 45, 1889.
Lebanon Mut. Ins. Co., Meyers v., Vol. 50, 1893.
Lebanon Mut. Ins. Co., Rife v., M. D., Vol. 1, 1886.
Lebanon Nat. Bank v. Karmany, M. D., Vol. 1, 1881.

Lebanon—Lehigh.

Lebanon School Dist. v. Trustees of Lebanon Female Seminary, E. D., Vol. 28, 1886.
Le Bar et al., Williams v., E. D., Vol. 32, 1891.
Lebbering v. Struthers et al., E. D., Vol. 9, 1893.
Lebo et al., Zimmerman v., M. D., Vol. 1, 1892.
Leche Estate, E. D., Vol. 34, 1883.
Leche, In re Auditor's Report, E. D., Vol. 34, 1884. Misc.
Lechler Appeal, E. D., Vol. 25, 1887. Misc.
Lederman et al. v. P. R. R. Co., E. D., Vol. 7, 1894.
Ledger L. & B. Asso. v. Cook et ux, E. D., Vol. 11, 1879.
Ledig v. Germania Brewnig Co., E. D., Vol. 6, 1892.
Ledward et al., Cox et ux et al. v., E. D., Vol. 49, 1889.
Lee v. Diehl, E. D., Vol. 27, 1887.
Lee v. Electric Light, Heat & Power Co., Carbondale, E. D., Vol. 35, 1891.
Lee v. Keys, W. D., Vol. 4, 1878.
Lee v. Longbottom, E. D., Vol. 59, 1895.
Lee v. Newell et al., W. D., Vol. 1, 1882.
Lee v. Reynolds, E. D., Vol. 24, 1883.
Lee v. Stephenson, W. D., Vol. 6, 1878.
Lee, McClintock v., W. D., Vol. 2, 1880.
Lee, Reynolds v., E. D., Vol. 24, 1883.
Lee Appeal , E. D., Vol. 10, 1888.
Lee et al. v. McMillan, Admx., E. D., Vol. 4, 1888.
Lee et al. v. Newland et al., W. D., Vol. 13, 1894.
Lee et al. v. Springfield Water Co., E. D., Vol. 10, 1896.
Lee et al., Falk v., W. D., Vol. 2, 1880.
Lee & Bro. v. Baylis, E. D., Vol. 32, 1888.
Leech v. Ashton, E. D., Vol. 5, 1883.
Leech et ux Appeal, W. D., Vol. 18, 1895.
Leechburg Foundry and Mach. Co. v. Jennings Bros. & Co., W. D., Vol. 20, 1891.
Leeds, Davenport v., E. D., Vol. 13, 1879.
Leeds, Schoening v., E. D., Vol. 2, 1879.
Leedom v. Leedom, E. D., Vol. 17, 1894.
Leedom Appeal, E. D., Vol. 19, 1892.
Leedom Appeal, E. D., Vol. 31, 1894.
Leeds, Hopkinson et al. v., W. D., Vol. 3, 1880.
Leeds et al., Commonwealth ex rel. Pleet v., E. D., Vol. 8, 1882.
Leeds Co. et al., McIlvain & Co. v., E. D., Vol. 2, 1898.
Leeds Co. et al., Adams v., E. D., Vol. 56, 1897.
Leek, Wells et al. v., E. D., Vol. 23, 1892.
Lees v. P. & R. Railroad Co., E. D., Vol. 4, 1893.
Lees Tr., Hinkson Tr. v., E. D., Vol. 45, 1896.
Lees et al., Anthracite Sav. Bank et al. v., E. D., Vol. 27, 1896.
Lees et al., Rodgers v., E. D., Vol. 47, 1891.
Lees et al., Webb v., E. D., Vol. 16, 1893.
Leet Twp. In re Road, W. D., Vol. 11, 1893.
Lafavour et al., Barber v., E. D., Vol. 11, 1896.
Lefever Decd., In re Estate, M. D., Vol. 1, 1895.
Lefevre, Shaw v., W. D., Vol. 7, 1881.
Leggett v. Western N. Y. & Pa. Ry. Co., E. D., Vol. 44, 1891.
Legrand, People's Bank of Wilkes-Barre v., E. D., Vol. 24, 1882. Misc.
Lehigh & Wilkes-Barre Coal Co. et al. v. Close, Vol. 12, 1884.
Lehigh & Wilkes-Barre Coal Co. v. Hayes et ux, E. D., Vol. 39, 1889.
Lehigh and Wilkes-Barre Coal Co. v. Lear, E. D., Vol. 16, 1887.
Lehigh & Wilkes-Barre Coal Co. v. Wright et al., E. D., Vol. 20, 1895.
Lehigh & Wilkes-Barre Coal Co. et al., Close v., Vol. 24, 1882. Misc.
Lehigh & Wilkes-Barre Coal Co., Lance, Jr., v., E. D., Vol. 9, 1885.
Lehigh & Wilkes-Barre Coal Co., Lance et al. v., E. D., Vol. 36, 1894.
Lehigh & Wilkes-Barre Coal Co., Welsh v., E. D., Vol. 4, 1886.
Lehigh Ave. Ry. Co., Phila., Appeal, M. D., Vol. 3, 1889.
Lehigh Building Asso., Wolbach et al. v., E. D., Vol. 3, 1879.
Lehigh Coal & Navigation Co. v. Blakeslee, E. D.,
Lehigh Coal & Navigation Co. v. Early, E. D., Vol. 20, 1893.
Lehigh Coal & Navigation Co., v. Evans et al., E. D., Vol. 21, 1896.
Lehigh Coal & Navigation Co. v. Inter Co. St. Ry. Co., E. D., Vol. 17, 1895.
Lehigh Coal & Navigation Co. v. Miller et al., E. D., Vol. 43, 1893.
Lehigh Coal & Nav. Co., Commonwealth v., M. D., Vol. 1, 1894.
Lehigh Coal & Nav. Co., Moelling v., W. D., Vol. 3, 1880.
Lehigh Coal & Navigation Co., Spring Brook Ry. Co. v., E. D., Vol. 53, 1896.
Lehigh Coal & Navigation Co., Zehner et al., Admrs. v., E. D., Vol. 41, 1898.
Lehigh Coal & Navigation Co. Appeal, E. D., Vol. 11, 1879.
Lehigh Coal & Navigation Co. Appeal, E. D., Vol. 11, 1879.
Lehigh Coal & Navigation Co. et al. v. Inter County St. Ry. Co., E. D., Vol. 28, 1895.
Lehigh Co. v. Bartholomew, E. D., Vol. 13, 1891. Misc.
Lehigh Co. v. Meyer, E. D., Vol. 11, 1882.
Lehigh Co. v. Schock, E. D., Vol. 9, 1885. Misc.
Lehigh Co. v. Schock, E. D., Vol. 21, 1885.
Lehigh Co. v. Semmel, E. D., Vol. 32, 1889.
Lehigh Co., Gackenbach v., E. D., Vol. 27, 1894. Misc.
Lehigh Co., Mabery v., E. D., Vol. 8, 1887.
Lehigh Co., Miller v., E. D., Vol. 34, 1896.
Lehigh Iron Co., Diehl v., E. D., Vol. 8, 1888. 1877.
Lehigh Valley Coal Co. v. Harris, E. D., Vol. 21, 1883. Misc.
Lehigh Valley Coal Co. v. Ward et al., E. D., Vol. 38, 1892.
Lehigh Valley Coal Co. v. Wilkes-Barre & Eastern R. R. Co., E. D., Vol. 51, 1897.
Lehigh Valley Coal Co., Commonwealth v., M. D., Vol. 1, 1897.
Lehigh Valley Coal Co., Midland Mining Co. v., E. D., Vol. 31, 1888.
Lehigh Valley Coal Co. et al., Midland Mining Co. et al. v., E. D., Vol. 2, 1890.
Lehigh Valley Coal Co., Mulhern et al. v., E. D., Vol. 35, 1894.
Lehigh Valley Coal Co., O'Boyle et al. v., E. D., Vol. 35, 1894.
Lehigh Valley Coal Co. Appeal, E. D., Vol. 54, 1894.
Lehigh Valley Fire Ins. Co. v. Dryfoos et al., E. D., Vol. 22, 1887.
Lehigh Val. Iron Co., Brown v., E. D., Vol. 19, 1879.
Lehigh Valley R. R. v. Beatty, E. D., Vol. 33, 1889.
L. V. R. R. Co. v. Brandtmaier, E. D., Vol. 22, 1886.
Lehigh Valley R. R. v. Commonwealth, M. D., Vol. 3, 1888.
Lehigh Valley R. R. Co. v. Commonwealth, M. D., Vol. 2, 1889.

Lehigh—Levan.

Lehigh Valley R. R. Co. v. Gray, E. D., Vol. 4, 1882.
L. V. R. R. Co. v. Harris et al., E. D., Vol. 15, 1886.
Lehigh Valley Ry. v. McKeen, E. D., Vol. 12, 1879.
Lehigh Valley R. R. Co., Brossman v., E. D., Vol. 4, 1886.
Lehigh Valley R. R., Commonwealth v., M. D., Vol. 3, 1880.
Lehigh Valley R. R., Commonwealth v., M. D., Vol. 1, 1883.
Lehigh Valley R. R., Commonwealth v., M. D., Vol. 2, 1888.
Lehigh Valley R. R. Co. et al. (Loan), Commonwealth v., M. D., Vol. 4, 1889.
Lehigh Valley R. R., Commonwealth v., M. D., Vol. 4, 1891.
Lehigh Valley Ry. Co., Commonwealth v., E. D., Vol. 53, 1894.
Lehigh Valley R. R. Co., Decker v., E. D., Vol. 4, 1897.
Lehigh Valley R. R. Co., Derr v., E. D., Vol. 20, 1893.
Lehigh Valley R. R. Co., Fulford v., E. D., Vol. 10, 1898.
Lehigh Valley R. R. Co., Hartzig v., E. D., Vol. 42, 1893.
Lehigh Valley Ry. Co., McDowell v., W. D., Vol. 4, 1880.
Lehigh Valley R. R. Co., McGeehan v., E. D., Vol. 16, 1891.
Lehigh Valley R. R. Co., Pavitt v., E. D., Vol. 10, 1892.
Lehigh Valley Ry. Co., Ritter et al. v., E. D., Vol. 8, 1879.
Lehigh Valley R. R. Co., Werst v., E. D., Vol. 22, 1898.
Lehigh Valley R. R. Co. Appeal, E. D., Vol. 50, 1892.
Lehigh Valley Traction Co., Allentown & Coopersburg Twp. Co. v., E. D., Vol. 6, 1896.
Lehigh Water Co. v. Boro. Easton, Corporation of, E. D., Vol. 3, 1883.
Lehman v. Given, E. D., Vol. 28, 1896.
Lehman v. Howley, W. D., Vol. 9, 1881.
Lehman v. Watts, M. D., Vol. 1, 1884.
Lehman, Watts v., M. D., Vol. 2, 1884.
Lehman et al. Appeal, E. D., Vol. 7, 1883.
Lehr v. Taylor, M. D., Vol. 3, 1879.
Lehr's Appeal, M. D., Vol. 6, 1881.
Leibert v. Heitz et al., E. D., Vol. 29, 1898.
Leibert, Fulmer & Wagener v., E. D., Vol. 13, 1885.
Leibert et al. Appeal, E. D., Vol. 21, 1888.
Leibert et ux, Baker et al. v., E. D., Vol. 34, 1889.
Leibig Admr. v. Steiner, M. D., Vol. 3, 1880.
Leidich et al. v. Irvine, E. D., Vol. 43, 1894.
Leidig, Fidelity Mut. Aid Asso. v., E. D., Vol. 24, 1883.
Leidig, New Era Life Ins. Ass. of 1876, of Phil., v., E. D., Vol. 22, 1880. Misc.
Leidig, New Era Life Asso. of 1876, Phila., v., E. D., Vol. 8, 1882.
Leidy v. Quaker City Cold Storage & Warehouse Co., E. D., Vol. 45, 1896.
Leidy et al. Appeal, M. D., Vol. 1, 1882.
Leighton Boro. School Directors, Butler et al. v., E. D., Vol. 38, 1892.
Leighty v. Leighty Admr., M. D., Vol. 2, 1880.
Leinbach v. Kaufman, E. D., Vol. 22, 1885.
Leinbach et al. exrs. v. Gingrich, Trustee et al., M. D., Vol. 4, 1880.
Leininger Appeal, E. D., Vol. 52, 1896.
Leininger et al. v. Summit Branch R. R. Co., E. D., Vol. 52, 1896.
Leininger et al. v. Summit Branch R. R. Co., E. D., Vol. 19, 1883.
Leisenring, Bank, 1st Nat., Allentown, v., W. D., Vol. 6, 1880.
Leisenring, Kelly et al. v., E. D., Vol. 17, 1894.
Leisher v. Lesher, E. D., Vol. 19, 1883.
Leisser Appeal, W. D., Vol. 5, 1897.
Leiter's Appeal, M. D., Vol. 1, 1881.
Leithiser et al., Van Baman et al. v., E. D., Vol. 5, 1897.
Lejee, decd., Estate of, E. D., Vol. 38, 1896.
Lemon, Kleppner v., W. D., Vol. 3, 1896.
LeMoyne Appeal, W. D., Vol. 21, 1883.
Le Moyne Appeal, W. D., Vol. 4, 1896.
Lemmon, Dicken et al. v., W. D., Vol. 5, 1881.
Lemmon et al., Mellon et al. v., W. D., Vol. 1, 1885.
Lenare et al. v. Gabel, E. D., Vol. 13, 1889.
Lenckel, Maffet et al. v., W. D., Vol. 6, 1880.
Lender et al. v. Sharp et al., E. D., Vol. 10½, 1894.
Lenhart, Cleaver v., E. D., Vol. 16½, 1897.
Lenhart, Gibson v., E. D., Vol. 7, 1885.
Lenhart, Gibson v., E. D., Vol. 35, 18... Misc.
Lenhart, Monnin v., E. D., Vol. 15, 1884.
Lenheim & Co., Lancaster Fire Ins. Co. v., E. D., Vol. 12, 1879.
Lenig, Admr. v. Eisenhart, E. D., Vol. 16, 1887.
Lenkner v. Citizens Traction Co., W. D., Vol. 14, 1896.
Lennig, Amer. Dist. Tel. Co. v., E. D., Vol. 5, 1890.
Lennig, Koenigsberg v., E. D., Vol. 31, 1894.
Lennig, Patterson et al. v., E. D., Vol. 5, 1887.
Lennig Appeal, W. D., Vol. 7, 1880.
Lennig Appeal, E. D., Vol. 11, 1897.
Lennig et al. v. Fidelity Ins. Trust and Safe Deposit Co. et al., E. D., Vol. 2, 1884.
Lennox v. Greenwich Ins. Co., W. D., Vol. 17, 1894.
Lennox, Weixel et al. v., W. D., Vol. 12, 1896.
Lennox et al. v. Brower, E. D., Vol. 1, 1893.
Lentz v. Carnegie Bros. & Co., W. D., Vol. 7, 1890.
Lentz et al., Commonwealth v., E. D., Vol. 11, 1884.
Leonard v. Davis, W. D., Vol. 1, 1880.
Leonard, Admx. v. Duffin et al., W. D., Vol. 8, 1880.
Leonard v. Fuller, W. D., Vol. 7, 1881.
Leonard, Kinyou v., E. D., Vol. 41, 1892.
Leonard, Smith v., E. D., Vol. 32, 1893.
Leonard Appeal, W. D., Vol. 5, 1880.
Leonard's Appeal, M. D., Vol. 7, 1880.
Leonard's Appeal, E. D., Vol. 1, 1884.
Leonard et ux v. Hays, E. D., Vol. 18, 1893.
Leonard v. Schneck, E. D., Vol. 17, 1885.
Lerch v. Bard et al., E. D., Vol. 41, 1893.
Lerch v. Bard et al., E. D., Vol. 4, 1894.
Lerch v. Bard et al., E. D., Vol. 54, 1895.
Lerch et ux v. Snyder, E. D., Vol. 15, 1884.
Lerch et ux v. Snyder, E. D., Vol. 15, 1884. Misc.
Lerch Hardware Co. v. Bank, 1st Nat. of Columbia, Pa., E. D., Vol. 21, 1885.
Lerch Hardware Co. v. Bank, 2d Natl. of Mauch Chunk, Pa., E. D., Vol. 21, 1885.
Lerch et al. v. Snyder, E. D., Vol. 26, 1886.
Lesher, Leisher v., Vol. 19, 1883.
Lesher et al., Mosser v., E. D., Vol. 3, 1893. Misc.
Leskie v. Haseltine, E. D., Vol. 17, 1892.
Leslie et al., Keough et al. v., W. D., Vol. 3, 1880.
Lesley & Trinkle et al. v. Kite & Co. et al., E. D., Vol. 47, 1897.
Lessig et al., Froment v., E. D., Vol. 4, 1896.
Lett v. Kunkel & Wilson, W. D., Vol. 9, 1896.
Letzkus, Ward & Co. v., W. D., Vol. 4, 1892.
Levan, Willten v., E. D., Vol. 26, 1889.
Levan, decd., In re Estate of, E. D., Vol. 4, 1889.

Levan—Lightner.

Levan Appeal, E. D., Vol. 19, 1886.
Levan Appeal, E. D., Vol. 24, 1886.
Levan et al., Exrs., v. Bickel et ux, E. D., Vol. 8, 1889.
Levan et al. v. Millholland et al., E. D., Vol. 25, 1886.
Levan et al. v. Millholland et al., E. D., Vol. 29, 1886.
Levering, Brooks & George v., E. D., Vol. 7, 1883. Misc.
Levering et al., McGinley v., E. D., Vol. 45, 1892.
Levick Appeal, E. D., Vol. 13, 1885.
Levick et al. Smith, et al. v., E. D., Vol. 57, 1893.
Levick's Son & Co. v. Bensing, E. D., Vol. 42, 1888.
Levis, Lochiel Iron and Steel Works v., M. D., Vol. 3, 1889.
Levy v. Cooke, Jr., E. D., Vol. 44, 1891.
Levy v. Miller, W. D., Vol. 2, 1881.
Levy v. Rosenfeld, W. D., Vol. 14, 1881.
Levy, Llewellyn v., E. D., Vol. 41, 1894.
Levy, decd., Estate of, E. D., Vol. 34, 1894.
Levy & Co. v. Zierfuss, E. D., Vol. 43, 1894.
Lewars, Admr. v. Weaver et ux, E. D., Vol. 14, 1887.
Lewry v. Frick Coke Co., W. D., Vol. 5, 1894.
Lewis v. Baker et al., E. D., Vol. 35, 1892.
Lewis v. Baker et al., E. D., Vol. 25, 1893.
Lewis v. Burnside Ex., E. D., Vol. 3, 1879.
Lewis v. Germania Sav. Bk., W. D., Vol. 6, 1880.
Lewis v. Lewis et al., W. D., Vol. 16, 1894.
Lewis v. Lewis Lumber and Mfg. Co., E. D., Vol. 47, 1893.
Lewis v. Lockhart et al., W. D., Vol. 12, 1879.
Lewis v. Springfield Water Co., E. D., Vol. 10, 1896.
Lewis v. Walker, W. D., Vol. 14, 1894.
Lewis, Adm., Cherington & Bunn Coal Co. v., M. D., Vol. 8, 1881.
Lewis, Commonwealth v., E. D., Vol. 27, 1890.
Lewis, Conway & Co. v., E. D., Vol. 30, 1888.
Lewis, Halloway v., E. D., Vol. 10, 1882.
Lewis, Harris et al. v., E. D., Vol. 12, 1885.
Lewis, Holloway v., E. D., Vol. 1, 1883.
Lewis, Hommel v., W. D., Vol. 23, 1883.
Lewis, Hulings et al. v., W. D., Vol. 6, 1888.
Lewis, Johnson et ux v., E. D., Vol. 12, 1879.
Lewis, Landis et al. v., E. D., Vol. 56, 1894.
Lewis, Meigs v., E. D., Vol. 37, 1894.
Lewis, Rice v., E. D., Vol. 11, 1885.
Lewis, Shippen Twp. v., E. D., Vol. 9, 1886.
Lewis v. Springfield Water Co., E. D., Vol. 20, 1896.
Lewis, Velott v., Vol. 9, 1883.
Lewis, Wayne, Jr., v., E. D., Vol. 6, 1889.
Lewis Appeal, E. D., Vol. 3, 1879.
Lewis Appeal v., W. D., Vol. 11, 1884.
Lewis Appeal, M. D., Vol. 1, 1885.
Lewis Appeal, E. D., Vol. 44, 1889.
Lewis, decd., In Matter of Estate of, E. D., Vol. 20, 1892.
Lewis, In Matter of the Partition of the Real Estate, E. D., Vol. 4, 1886.
Lewis, Estate v., E. D., Vol. 2, 1883.
Lewis et al., Columbia Ave. Sav. Fund, Safe Dep., Title and Trust Co., Admrs., et al. v., E. D., Vol. 28, 1898.
Lewis et al. v. Germantown, Norristown, and Phoenixville R. R. Co., E. D., Vol. 16, 1885.
Lewis et al. v. Hollahan, E. D., Vol. 19, 1883.
Lewis et al. v. Kerst, E. D., Vol. 34, 1884. Misc.
Lewis et al. v. Linden Steel Co., W. D., Vol. 14, 1897.
Lewis et al., Miles v., E. D., Vol. 23, 1887.
Lewis et al. v. Scheppers et al., E. D., Vol. 18, 1889.
Lewis et al. v. Protheroe et ux, E. D., Vol. 26, 1889.
Lewis et al., Jones v., E. D., Vol. 36, 1892.
Lewis et al., Howard v., E. D., Vol. 5, 1884.
Lewis et al., Phoenix Iron Co. et al. v., E. D., Vol. 26, 1886.
Lewis et al., Phoenix Iron Co. et al. v., E. D., Vol. 28, 1886.
Lewis et al., Rittspaugh v., E. D., Vol. 23, 1883.
Lewis et al., Taylor v., E. D., Vol. 17, 1887.
Lewis et al. Appeal, E. D., Vol. 20, 1886.
Lewis et ux v. Bryce, W. D., Vol. 21, 1897.
Lewis Lumber and Mfg. Co., Lewis v., E. D., Vol. 47, 1893.
Lewis Twp. Overseers of Poor, Overseers of Poor Cascade Twp. v., E. D., Vol. 14, 1892. Misc.
Lewisburg B. Ass. v. Gaun, M. D., Vol. 8, 1880.
Lewisburg, Centre and Spruce Creek R. R. Co. v., Durst et ux, M. D., Vol. 7, 1880.
Lewisburg, Centre and Spruce Creek R. R. Co. v. Humes, M. D., Vol. 7, 1880.
Lewisburg E. Lumber and Mfg. Co. v. Marsh et al., M. D., Vol. 6, 1879.
Lewisburg Overseers of Poor v. Milton Overseers of Poor, M. D., Vol. 6, 1879.
Lewis & Parker v. Browning et ux, E. D., Vol. 11, 1885.
Lex, Purves v., E. D., Vol. 14, 1887.
Lex, Rau v., E. D., Vol. 8, 1887.
Leyda et al., Keystone Axle Co. v., W. D., Vol. 19, 1898.
Libelsperger v. In Matter of Estate, E. D., Vol. 7, 1885.
Liberty Twp. School Dist, Fockler v., M. D., Vol. 2, 1880.
Library Co. v. Williams, E. D., Vol. 2, 1871.
Library Co. of Burlington, Phillips et ux v., E. D., Vol. 20, 1890.
Library Co. of Phila. v. Williams, E. D., Vol. 1, 1871. Misc.
Library Co. of Phil. v. Williams, E. D., Vol. 2, 1871. Misc.
Lichtenwallner et al. v. Laubach et ux, E. D., Vol. 36, 18... Misc.
Lichtenwallner et al. v. Laubach et ux, E. D., Vol. 26, 1882. Misc.
Lichty v. Hochstetler, W. D., Vol. 9, 1879.
Licking Twp. Overseers Poor, Limestone Boro. Overseers Poor v., Vol. 11, 1881.
Lieberman v. Hoffman et al. Argument, E. D., Vol. 33, 1883. Misc.
Lieberman v. Hoffman et al., E. D., Vol. 34, 1883. Misc.
Liebrandt et al. v. Fockler et al., W. D., Vol. 20, 1883.
Liederkranz Singing Society of Lancaster, Pa., v. Germania Turn Verein of Lancaster, Pa., E. D., Vol. 51, 1894.
Lierz, Hallowell & Co. v., E. D., Vol. 25, 1895.
Liggett v. Shira, W. D., Vol. 22, 1893.
Liggett, McDonald v., W. D., Vol. 10, 1891.
Liggett & Co. v. De Haas, M. D., Vol. 2, 1880.
Liggett & Co. v. De Haas, M. D., Vol. 4, 1880.
Liggett Spring and Axle Co. v. Diamond Nat. Bk., W. D., Vol. 11, 1885.
Light v. Countrymen's Mut. Fire Ins. Co. of Lebanon Co. Pa., E. D., Vol. 19, 1895.
Light v. Hoffman et al., E. D., Vol. 2, 1889.
Light, Gingerich's Ad. v., M. D., Vol. 7, 1879.
Light et al. Assignees, In re Exceptions to the Account of, E. D., Vol. 13, 18... Misc.
Light et al. Assignees, in Matter of Exceptions filed to the Acct. of, E. D., Vol. 19, 18... Misc.
Light et ux, Rigler et al. v., M. D., Vol. 7, 1879.
Light et ux, Zeller v., E. D., Vol. 31, 1887.
Lightcap v. Chambers, W. D., Vol. 9, 1879.
Lightner v. Boldy's Ex., M. D., Vol. 4, 1881.
Lightner v. Lightner, E. D., Vol. 6, 1889.
Lightner, Eshleman v., E. D., Vol. 15, 1895.

Lightner—Lloyd.

Lightner, Admr., Hartman v., E. D., Vol. 23, 1883.
Lightner, Houser, et al. v., E. D., Vol. 13, 1884.
Lightner, Houser et al. v., E. D., Vol. 14, 1884.
Lightner, Sayers v., W. D., Vol. 1, 1880.
Lightner Admr. Appeal, E. D., Vol. 8, 1898.
Lilley v. Bailey et al., W. D., Vol. 2, 1891.
Lillibridge, Levi, Decd., Estate, E. D., Vol. 31, 1890.
Lillibridge et al. v. Lackawanna Coal Co., E. D., Vol. 13, 1890.
Lilly, Decd., In re Estate, E. D., Vol. 55, 1896.
Lilly v. Person et al., E. D., Vol. 7½, 1894.
Lilly, Hummel v., E. D., Vol. 2, 1898.
Limbert v. Jones, E. D., Vol. 9, 1887.
Limestone Twp. Overseers Poor v. Overseers Poor Licking Twp., W. D., Vol. 11, 1881.
Leimmers v. Graber, E. D., Vol. 5, 1879.
Light et al. v. Matter of Exceptions, E. D., Vol. 19, 1882.
Linck v. MacMillan, E. D., Vol. 8, 1894.
Linck v. Pbg. Traction Co., W. D., Vol. 21, 1892.
Linck v. Wolf, E. D., Vol. 15, 1886.
Lincoln Market Co., In re, E. D., Vol. 31, 1898.
Lincoln Park & Steamboat Consolidated Co., McGowan v., E. D., Vol. 1, 1897.
Linde, Rec. Appeal, E. D., Vol. 59, 1896.
Linden Steel Co. v. Rough Run Manf'g Co. et al., W. D., Vol. 9, 1893.
Linden Steel Co. v. Imperial Refining Co., W. D., Vol. 3, 1890.
Linden Steel Co. v. Imperial Refining Co. et al., W. D., Vol. 6, 1891.
Linden Steel Co., Lewis et al. v., W. D., Vol. 14, 1897.
Linderman v. Nat. State Bank of Camden, E. D., Vol. 37, 1894.
Linderman v. Pomeroy, E. D., Vol. 30, 1890.
Lindley v. Ross et al., W. D., Vol. 11, 1890.
Lindley, Dickson v., W. D., Vol. 5, 1880.
Lindsey et al., Reid v., W. D., Vol. 20, 1883.
Lindsay, Decd., In re Estate, W. D., Vol. 15, 1897.
Lindsay, Sterritt & Co. v. Reid, E. D., Vol. 5, 1882.
Lindsey et al., Black extx. v., W. D., Vol. 1, 1888.
Lindsey et al., Cullmans & Rosenbaum v., E. D., Vol. 25, 1886.
Lindsey et al., Cullmans et al. v., E. D., Vol. 28, 1886.
Lindsay et al., Stewart & Son v., W. D., Vol. 4, 1880.
Lindsey, Concord Twp., Erie Co., Road Commissioners of, v., W. D., Vol. 7, 1880.
Lindsey, Sager et al., E. D., Vol. 23, 1886.
Lindsay Appeal, M. D., Vol. 1, 1888.
Line Lexington Mut. Fire Ins. Co. v. Eastburn, E. D., Vol. 9, 1883.
Line, Stoner v., E. D., Vol. 32, 1885. Misc.
Line admr., Stover v., E. D., Vol. 19, 1885.
Lines v. Lines et al., E. D., Vol. 39, 1891.
Lineberger v. Newkirk et al., W. D., Vol. 1, 1896.
Lineoski et al. v. Susquehanna Coal Co., E. D., Vol. 43, 1892.
Lines et al. Appeal, E .D., Vol. 37, 1893.
Linfoot v. Conley, M. D., Vol. 8, 1880.
Lingenfelter v. Williams, E. D., Vol. 32, 1887.
Lingg & Bro. v. Blummer, E. D., Vol. 11, 1879.
Lininger v. Latshaw et al., E. D., Vol. 3½, 1894.
Lininger's Appeal, M. D., Vol. 1, 1885.
Lininger et al. v. Etter et al., M. D., Vol. 1, 1882.
Link et al. v. Handsberry, E. D., Vol. 13, 1879.
Link v. P. & R. Ry. Co., E. D., Vol. 19, 1894.
Linn v. Commonwealth, W. D., Vol. 12, 1882.
Linn, Smith v., W. D., Vol. 2, 1884.
Linn et al. v. Chambersburg Borough, Burgess and Town Council, E. D., Vol. 45, 1893.
Linn, et al., Commonwealth v., W. D., Vol. 2, 1893.
Linnard v. Shaffer et al., E. D., Vol. 10, 1885.
Linnard Appeal, W. D., Vol. 6, 1880.
Lint et al. v. Shultz, W. D., Vol. 9, 1879.
Linton v. Vogle, W. D., Vol. 6, 1881.
Linton, Frazer et al. v., W. D., Vol. 2, 1897.
Linton Appeal, E. D., Vol. 13, 1883.
Linton & Shelmerdine, Shelmerdine Ex. v., E. D., Vol. 5, 1884.
Lion Fire Ins. Co., Walker et al. v., E. D., Vol. 37, 1895.
Lippe Appeal, E. D., Vol. 16, 1892.
Lippincott, Decd., In re Estate, E. D., Vol. 56, 1895.
Lippincott Co. Commonwealth v., M. D., Vol. 2, 1893.
Lippincott, Phil. Trust, Safe Dep. & Ins. Co. v., E. D., Vol. 9, 1884.
Lippincott, Rushton v., E. D., Vol. 14, 1887.
List v. Commonwealth, W. D., Vol. 11, 1887.
List, Shaffer v., W. D., Vol. 2, 1886.
Liston v. B. & O. R. R. Co., W. D., Vol. 14, 1893.
Liszman v. Kossuth, Marx & Co., E. D., Vol. 5, 1886.
Lithgow v. Maccabees, W. D., Vol. 1, 1894.
Lititz Boro., Evans v., E. D., Vol. 50, 1894.
Little v. Wilcox et al., E. D., Vol. 33, 1888.
Little, McFeely v., E. D., Vol. 16, 1886.
Little Exr., Saltmstall et al. v., M. D., Vol. 1, 1879.
Little's Appeal, E. D., Vol. 2, 1879.
Little Beaver Twp. School Directors, In re Contested Election, W. D., Vol. 20, 1894.
Little et al. Appeal, W. D., Vol. 9, 1879.
Little et al., Winton v., W. D., Vol. 8, 1880.
Littlejohn et al., Welton et al. v., E. D., Vol. 8, 1894.
Littleton Appeal, E .D., Vol. 9, 1879.
Littster v. Littster, W. D., Vol. 1, 1892.
Litz v. Kauffman, E. D., Vol. 1, 1885.
Livengood et al. Appeal, W. D., Vol. 9, 1879.
Livengood Appeal, W. D., Vol. 1, 1897.
Liveright & Co. v. Martin, E. D., Vol. 4, 1884.
Liverpool, London & Globe Ins. Co. v. Goehring, W. D., Vol. 2, 1881.
Liverpool, London & Globe Ins. Co., Paxon v., E. D., Vol. 7, 1879.
Liverpool, London & Globe Ins. Co., Zoellen et al. v., E. D., Vol. 7, 1879.
Livezey Appeal, E. D., Vol. 6, 1884.
Livezey et al. v. Northern Pacific Railroad Co., E. D., Vol. 35, 1893.
Livingood Admr. v. Heffner et al., E. D., Vol. 1, 1888.
Livingood Appeal, E. D., Vol. 9, 1885.
Livingood, E. D., Vol. 10, 1886.
Livingood Appeal, E. D., Vol. 8, 1895.
Livingston v. Wolf et al., E. D., Vol. 9, 1889.
Livingston et al. v. Stevenson, E. D., Vol. 49, 1894.
Livingston Club, Klein v., E. D., Vol. 32, 1896.
Llewellyn v. Levy, E. D., Vol. 41, 1894.
Llewellyn et al. Appeal, E. D., Vol. 2, 1883.
Lloyd v. Mills, E. D., Vol. 63, 1895.
Lloyd v. Smith et al., E. D., Vol. 18, 1896.
Lloyd, Assignee v. Woods, E. D., 1896.
Lloyd Appeal, E. D., Vol. 48, 1897.
Lloyd Appeal, W. D., Vol. 1, 1886.
Lloyd Appeal, E. D., Vol. 63, 1895.
Lloyd, Altoona City v., E. D., Vol. 6, 1890.
Lloyd, Commonwealth v., W. D., Vol. 10, 1896.
Lloyd, Commonwealth v., E. D., Vol. 38, 1891.
Lloyd, Frazier Bros. v., W. D., Vol. 5, 1888.

Lloyd—Long.

Lloyd, Gardner v., E. D., Vol. 14, 1884.
Lloyd, Woods v., W .D., Vol. 7, 1888.
Lloyd, Decd., Estate of, E. D., Vol. 51, 1897.
Lloyd et al. v. Kinkead, W. D., Vol. 9, 1881.
Lloyd & Co. v. Krause & Sons, E. D., Vol. 24, 1891.
Lloyd et al., Guffey et al. v., W. D., Vol. 9, 1879.
Loafman, Smith et al. v., W. D., Vol. 1, 1891.
Loag, Smith v., E. D., Vol. 10, 1890.
Loan v. Gillmor, W. D., Vol. 19, 1894.
Lobach, Kichline v., E. D., Vol. 7, 1889.
Lobb v. Lobb, E. D., Vol. 26, 1883. Misc.
Loble v. Phila. City, E. D., Vol. 59, 1895.
Lochiel Iron and Steel Works v. Levis, M. D., Vol. 3, 1889.
Lochiel Roll. Mills Co., Hbg. Car Mfg. Co. v., M. D., Vol. 3, 1884.
Lochman et ux v. Brobst, E. D., Vol. 3, 1880.
Lockard et al. v. Robbins, E, D., Vol. 28, 1887.
Lochart, McClains Admr. v., W. D., Vol. 10, 1895.
Lochman et al., Shollenberger et al. v., E. D., Vol. 25, 1883.
Lockhart v. Murphy, W. D., Vol. 21, 1883.
Lockhart Appeal, W. D., Vol. 18, 1892.
Lockhart Appeal, W. D., Vol. 12, 1896.
Lockhart et al., W. D., Vol. 12, 1879.
Lockhart et al. v. Hamilton, W. D., Vol. 13, 1893.
Lockhart et al. Appeal, W. D., Vol. 10, 1890.
Lock Haven, Fleming v., E. D., Vol. 10, 1882.
Lock Haven City v. Clinton Co., E. D., Vol. 2, 1884.
Lock Haven City, Fleming v., E. D., Vol. 33, 18... Misc.
Lock Haven City, Fleming v., E. D., Vol. 11, 1882.
Lock Haven City v. Clinton Co., E. D., Vol. 15, 1884.
Lock Haven City Poor District v. Chapman Twp. Poor District, E. D., Vol. 13, 1887.
Lock Haven Bridge Co. v. Clinton Co., E. D., Vol. 21, 1893.
Lock Haven Bridge Co. v. Johnson et al., M. D., Vol. 4, 1880.
Lockwood v. Commonwealth, E. D., Vol. 17, 1883.
Lockwood Exr. v. Commonwealth et al., E. D., Vol. 62, 1896.
Lockwood et al. v. Commonwealth, E. D., Vol. 1, 1883.
Lockwood et al., Barnhart et al. v., W. D., Vol. 4, 1892.
Locust Mt. Coal & Iron Co. et al., Amer. Forcite Powder Mfg. Co. v., E. D., Vol. 18, 1894.
Locust Mountain Water Co. v. Jorgey, E. D., Vol. 18, 1887.
Loeffler et al., Jennings et al. v., Vol. 21, 1897.
Loeffert et al., Beihoffer v., W. D., Vol. 8, 1893.
Loesch, Commonwealth v., E. D., Vol. 24, 1893.
Loeser et al. Appeal, E. D., Vol. 14, 1895.
Loftus, Farmers & Mechanics Nat. Bk. of Phila. v., E. D., Vol. 36, 1889.
Loftus, Prov. Life and Trust Co. of Phila. v., E. D., Vol. 10, 1887.
Logan v. Cassell, E. D., Vol. 2, 1879.
Logan v. Friedline, E. D., Vol. 43, 1888.
Logan v. Friedling, E. D., Vol. 12, 1883.
Logan, Mitchell v., W. D., Vol. 8, 1895.
Logan v. Gardner et al., E. D., Vol. 33, 1891.
Logan v. McNaugher, W. D., Vol. 5, 1878.
Logan v. Neill, E. D., Vol. 37, 1889.
Logan Assignee v. Ryder et al., M. D., Vol. 1, 1880.
Logan, McCauley, et al. v., W. D., Vol. 5, 1892.
Logan, Mitchell v., W. D., Vol. 8, 1895.
Logan, Pbg. City v., W. D., Vol. 13, 1894.
Logan et al. v. Quigley, W. D., Vol. 3, 1887.
Logan et al. v. Robingson et al., W. D., Vol. 6, 1893.
Logan et al. v. Robingson et al., W. D., Vol. 16, 1893.
Logan et al., Lander v., W. D., Vol. 7, 1888.
Logan Iron and Steel Co., Moore et ux v., E. D., Vol. 26, 1886.
Logan Sq. Build. & Loan Asso. No. 2, Hoffner, v., E. D., Vol. 5, 1882.
Logan Square B. & L. Ass., Hoffner v., E. D., Vol. 9, 1883.
Logue v. Logue, E. D., Vol. 3, 1882.
Logue Appeal, W. D., Vol. 14, 1881.
Lohr v. Philipsburg Borough, E. D., Vol. 57, 1893.
Lohr v. Philipsburg Borough, E. D., Vol. 50, 1894.
Lohr v. Philipsburg Borough, E. D., Vol. 57, 1894.
Lohr v. Somerset and Cambria R. R. Co., E. D., Vol. 32, 1888.
Lombard & South St. Pass. Ry. Co. v., Christian, E. D., Vol. 7, 1888.
Londers et al., Blendinger v., W. D., Vol. 10, 1888.
Lond. and Lancashire Fire Ins. Co. of Liverpool, Eng. v. Everett, E. D., Vol. 22, 1890.
Lond. and Lancashire Fire Ins. Co. v. Lycoming Fire Ins. Co., E. D., Vol. 1, 1880.
London and Lancashire Fire Ins. Co. v. Lycoming Fire Ins. Co., E. D., Vol. 33, 18... Misc.
London and Lancashire Fire Ins. Co., Davison v., W. D., Vol. 3, 1898.
London Ass. Corporation, Collins v., W. D., Vol. 17, 1894.
London Ass. Corporation, Gallacher v., E. D., Vol. 1, 1890.
London Ass. Corporation, Welsh v., W. D., Vol. 12, 1892.
Londonderry Twp. Road, In re, M. D., Vol. 3, 1889.
Loney, McNutt, v., E. D., Vol. 40, 1892.
Long v. Beeber, E. D., Vol. 2, 1883.
Long v. Brosius, M. D., Vol. 2, 1880.
Long, v. Brosius, M. D., Vol. 9, 1880.
Long v. Brosius, M. D., Vol. 1, 1883.
Long v. Caffrey, W. D., Vol. 2, 1880.
Long v. Cherington, E. D., Vol. 27, 1894.
Long v. Fickes, M. D., Vol. 1, 1884.
Long v. Girdwood et al., E. D., Vol. 24, 1891.
Long v. Hbg. and Potomac R. R., E. D., Vol. 5, 1888.
Long v. Miller et al., W. D., Vol. 17, 1893.
Long v. P. R. R. Co., E. D., Vol. 24, 1891
Long v. Rhoads, Admrx., E. D., Vol. 5, 1888.
Long v. Trexler, E. D., Vol. 34, 1887.
Long, Alleman v., E. D., Vol. 6, 1884.
Long, Barton v., Vol. 5, 1884.
Long, Benscoter v., E. D., Vol. 4, 1893.
Long, Benscoter v., E. D., Vol. 22, 1895.
Long, Buch & Bro. v., E. D., Vol. 6, 1888.
Long, Harrisburg Sch. Dist. v., M. D., Vol. 1, 1887.
Long, Hettrick v., M. D., Vol. 7, 1880.
Long, Milliken v., W. D., Vol. 11, 1898.
Long, North British and Mercantile Ins. Co. v., E. D., Vol. 38, 1888.
Long's Appeal, M. D., Vol. 9, 1880.
Long, Admr. Appeal, E. D., Vol. 18, 1890.
Long & Furst v. McLanahan et al., E. D., Vol. 13, 1883.
Long Estate Under Will of Elizabeth Foulke, decd., E. D., Vol. 8, 1883.
Long Estate, E. D., Vol. 25, 1895.
Long, et al. v. Brown, W. D., Vol. 13, 1879.
Long et al. v. Harvey et al., E. D., Vol. 8, 1896.
Long et al. v. Homestead St. Ry. Co., W. D., Vol. 22, 1894.

Long—Lummis.

Long et al. v. Paul et al., E. D., Vol. 44, 1889.
Long et al. Ex., Wildermuth, Admr., v., E. D., Vol. 25, 1898.
Long et al., Iron City Tool Works v., W. D., Vol. 5, 1886.
Long et al. Exrs., Lebanon Co. v., E. D., Vol. 34, 1890.
Long et ux., Bemethum v., E. D., Vol. 8, 1888.
Long et ux, Greenwood v., W. D., Vol. 13, 1879.
Longaker's Appeal, E. D., Vol. 13, 1879.
Longbottom, Lee v., E. D., Vol. 59, 1895.
Longdon v. Clouse, W. D., Vol. 3, 1885.
Longdon et al., Jennings v., W. D., Vol. 4, 1887.
Longenecker et al., Brinser v., E. D., Vol. 9½, 1894.
Longwell v. Oil City Electric Co., W. D., Vol. 15, 1894.
Loomis et al., Commonwealth ex rel. Cassidy v., E. D., Vol. 27, 1889.
Loomis et al., Fellows et al. v., E. D., Vol. 5, 1892.
Loomis et al., Fellows et al. v., E. D., Vol. 7, 1895.
Loomis & Marvin v. Fross et al., E. D., Vol. 7, 1884.
Loomis & Marvin, Fross et al. v., E. D., Vol. 1, 1884.
Loomis & Marvin Appeal, E. D., Vol. 7, 1884.
Loose, Seaman & Co., Thomas & Sons v., E. D., Vol. 13, 1885.
Lopherstein v. Bertels, E. D., Vol. 52, 1895.
Lorah et al. v. Nissley, E. D., Vol. 10, 1892.
Lord v. Meadville Water Co., E. D., Vol. 10, 1890.
Lord Appeal, E. D., Vol. 1, 1883.
Losch v. City of Allentown, E. D., Vol. 20, 1883.
Losch, Murphy v., E. D., Vol. 9, 1892.
Losch's Appeal, E. D., Vol. 10, 1885.
Losee et al., Kase et al. v., M. D., Vol. 2, 1881.
Losch et al., Guldin v., E. D., Vol. 46, 1891.
Lott, Jr. v. Frankford & Southwark Phila. Pass. R. R. Co., E. D., Vol. 51, 1893.
Lotz, City of Altoona v., E. D., Vol. 6, 1884.
Lotz, City of Altoona v., E. D., Vol. 8, 1885.
Louchheimer & Co. v. Maguire et al., E. D., Vol. 46, 1897.
Louchheim Bros. et al., Nusbaum v., W. D., Vol. 2, 1885.
Louchheim Bros., Schack v., W. D., Vol. 4, 1884.
Louchheim et al. v. Davies, E. D., Vol. 40, 1891.
Louck v. Orient Ins. Co. of Hartford, Conn, E. D., Vol. 31, 1896.
Loucks, Graft v., W. D., Vol. 16, 1890.
Louden, Admr. v. Waddle & Sweeny, M. D., Vol. 5, 1881.
Louden et al. v. Bell et al., W. D., Vol. 2, 1893.
Louder v. Schechterly, M. D., Vol. 4, 1879.
Loughin v. McCauley et al., E. D., Vol. 39, 1897.
Loughlin et al. Appeal, E. D., Vol. 17, 1887.
Loughlin et al. Appeal, E. D., Vol. 23, 1891.
Louisville Cotton Mills Co. v. Fritz, E. D., Vol. 14, 1893.
Loutzenhiser v. Gahring, W. D., Vol. 2, 1881.
Loux & Son v. Fox, E. D., Vol. 12, 1895.
Love v. Love, E. D., Vol. 12, 1887.
Love, Anderson v., W. D., Vol. 21, 1883.
Love, Huckestein v., W. D., Vol. 2, 1881.
Love, P. & R. R. R. Co. v., E. D., Vol. 21, 1889.
Love & Co., Morgan v., E. D., Vol. 45, 1895.
Lovegrove & Co. v. Christman, E. D., Vol. 26, 1894.
Loverock et al., Dunham v., W. D., Vol. 12, 1893.
Lovett, Wood v., M. D., Vol. 3, 1881.
Lowden et ux, Barnes v., E. D., Vol. 18, 1887.
Lowe v. Dalrymple et al., E. D., Vol. 15, 1886.
Lowe, Seyfert et al. v., E. D., Vol. 9, 1879.
Lowe, Wentz v., E. D., Vol. 20, 1886.
Lowenstein, etc., v. Krell, E. D., Vol. 38, 1894.
Lowenstein v. North Schuylkill Mut. Fire Ins. Co., E. D., Vol. 3, 1890.
Lowenstein v. Searfoss et al., E. D., Vol. 46, 1893.
Lower Augusta Twp. Overseers of Poor v. Howard Twp. Overseers of Poor, E. D., Vol. 20, 1886.
Lower Merion Water Co., Quest et al. v., E. D., Vol. 47, 1891.
Lower Providence Live Stock Ins. Ass. v. Weikel, E. D., Vol. 22, 1888.
Lowrey, Robinson, Admr. v., E. D., Vol. 25, 1890.
Lowrey et al., Travis et al v., E. D., Vol. 11, 1886.
Lowrie, Hippely et al. v., W. D., Vol. 9, 1887.
Lowry's Appeal, E. D., Vol. 7, 1885.
Lowry Appeal, W. D., Vol. 20, 1891.
Lowry, In re Estate, E. D., Vol. 12, 1887.
Loxley Appeal v., E. D., Vol. 8, 1879.
Loxley Estate, decd., E. D., Vol. 13, 1879.
Loy v. People's Freight Ry. Co., M. D., Vol. 7, 1879.
Loyalsock Twp. Overseers of Poor v., Eldred Twp. Overseers of Poor, E. D., Vol. 37, 1893.
Luberg v. Commonwealth, W. D., Vol. 8, 1880.
Lubold, Kennedy et al. v., W. D., Vol. 6, 1878.
Luburg v. Miller et al., E. D., Vol. 47, 1889.
Lucas v. Hunter et al., E. D., Vol. 2, 1892.
Lucas v. O'Brien et al., E. D., Vol. 13, 1894.
Lucas v. Thompson et al., W. D., Vol. 1, 1891.
Lucas et al. v. Brockway, E. D., Vol. 1, 1888.
Lucas et al., Jackson & Co. v., E. D., Vol. 11, 1891.
Lucas et ux v. Hope, W. D., Vol. 10, 1879.
Lucas Coal Co. v. Del. and Hud. Canal Co., E. D., Vol. 25, 1892.
Lucas Coal Co. v. Hunt & Connell, E. D., Vol. 5, 1885.
Lucas Coal Co., McCook v., E. D., Vol. 8, 1891.
Luce et al. v. Van Storch's, E. D., Vol. 8, 1879.
Luck v. Luck, E. D., Vol. 24, 1886.
Luck, Executrix, v. Luck, E. D., Vol. 3, 1886.
Luckenbach v. Luckenbach et al., E. D., Vol. 35, 1895.
Luckenbach v. Lukenbach, ex., et al., E. D., Vol. 32, 1896.
Luckenbach, Bender et al. v., E. D., Vol. 13, 1894.
Luckenbach, Bender et al v., E. D., Vol. 47, 1894.
Lucot, Rodgers v., W. D., Vol. 8, 1893.
Ludington v. North et al., E. D., Vol. 10, 1891.
Ludlow Carbon Block, Blora v., E. D., Vol. 3, 1892.
Ludwig, Siegfried et al. v., E. D., Vol. 28, 1882. Misc.
Ludwig Appeal, W. D., Vol. 1, 1882.
Ludwig & Son v. Gorsuch, E. D., Vol. 14, 1890. Misc.
Ludwig & Son, Gorsuch v., E. D., Vol. 49, 1893.
Luebbe, In re Estate, W. D., Vol. 13, 1896.
Lufberry Appeal, E. D., Vol. 21, 1889.
Lufkin et al. v. Eliot et al., W. D., Vol. 9, 1881.
Luhman, Bouer v., E. D., Vol. 35, 1892.
Lukens, Herbert v., E. D., Vol. 4, 1892.
Lukens, Aiken v., E. D., Vol. 38, 1895.
Lukens, Callan v., E. D., Vol. 10, 1879.
Lukens, Assg'n, McConnell, Guard. of Hatfield, v., E. D., Vol. 7, 1882.
Lukens, Unruh v., E. D., Vol. 27, 1894.
Lukens Appeal, E. D., Vol. 14, 1891.
Lukens et al. Appeal, E. D., Vol. 41, 1891.
Lukens Iron & Steel Co., Hurley v., E. D., Vol. 2, 1898.
Lukins, Watson & Raydure v., E. D., Vol. 13, 1883.
Lulay et al. v. Barnes, W. D., Vol. 4, 1895.
Lumberman's Ins. Co., Bateman v., W. D., Vol. 18, 1898.
Lumis et al. v. Phila. Traction Co., E. D., Vol. 37, 1896.
Lummis, Tr., v. Big Sandy Land & Mfg. Co. et al., E. D., Vol. 9, 1898.

Lund—McAnally.

Lund v. Brown, E. D., Vol. 26, 1883. Misc.
Lund v. Brown, E. D., Vol. 15, 1884.
Lunn Ins. Office of London, Moyer v., E. W., Vol. 59, 1895.
Lupold, Nat. Mut. Aid Soc. v., M. D., Vol. 1, 1882.
Lupton & Co. v. Moore et al., W. D., Vol. 4, 1880.
Lurgan Mut. Fire Ins. Co., Highlands v., E. D., Vol. 15, 1896.
Luse Appeal, W. D., Vol. 12, 1882.
Luse et al., First Nat. Bank of Waynesburg v., W. D., Vol. 12, 1881.
Lusk, Decd., In re Estate, M. D., Vol. 1, 1892.
Lusk et al. Appeal, W. D., Vol. 7, 1884.
Lutcher & Moore v. Crossman, E. D., Vol. 22, 1883. Misc.
Lutcher & Moore v. Crossman, E. D., Vol. 36, 1883. Misc.
Lutes et al. v. Reed et ux, W. D., Vol. 3, 1890.
Luther v. Wagner, W. D., Vol. 1, 1884.
Lutz v. Bakewell, W. D., Vol. 1, 1880.
Lutz v. Kegerreis et ux, E. D., Vol. 53, 1895.
Lutz v. Metropolitan Life Ins. Co., E. D., Vol. 21, 1897.
Lutz, Bannou v., E. D., Vol. 44, 1892.
Lutz, Beringer v., W. D., Vol. 19, 1896.
Lutz, Kegerreis v., E. D., Vol. 14, 1898.
Lutz, Weaver et al. v., E. D., Vol. 28, 1883. Misc.
Lutz et al., Crumley v., E. D., Vol. 45, 1895.
Lutz et al., Crumley et al. v., E. D., Vol. 38, 1896.
Lutz et al., Follweiler et ux v., E. D., Vol. 9, 1883. Misc.
Lutz et al., Follweiler et al. v., E. D., Vol. 28, 1883. Misc.
Lutz et al. v. Frutchey, E. D., Vol. 3, 1895.
Lutz et al., Heinz et al. v., W. D., Vol. 16, 1891.
Lutz et al. v. Hunting's Ex., E. D., Vol. 19, 1889.
Lutz et al. Appeal, E. D., Vol. 25, 1888. Misc.
Lutz et ux, Beringer et al. v., W. D., Vol. 9, 1898.
Luzerne Boro., Mooney v., E. D., Vol. 23, 1897.
Luzerne B. & L. Asso. v. People's Sav. Bank of Pittston et al., E. D., Vol. 1, 1883.
Luzerne B. & L. Asso., Pittston, v. People's Savings Bank, Pittston, E. D., Vol. 18, 1891.
Luzerne Co., Boland v., E. D., Vol. 16, 1898.
Luzerne Co., Commonwealth v., M. D., Vol. 1, 1888.
Luzerne Co., Fenner v., E. D., Vol. 33, 1895.
Luzerne Co., Hull v., W. D., Vol. 2, 1880.
Luzerne Co., Munroe v., E. D., Vol. 17, 1883.
Luzerne Co., O'Malley v., E. D., Vol. 5, 1884.
Luzerne Co., Rymer v., E. D., Vol. 43, 1891.
Luzerne Co. v. Trimmer, M. D., Vol. 4, 1880.
Luzerne Water Co. v. Toby Creek Water Co., E. D., Vol. 51, 1892.
Lybe et al. v. Herr, E. D., Vol. 15, 1884.
Lycoming Co., Bubb v., E. D., Vol. 10, 1890.
Lycoming Fire Ins. Co. v. Commonwealth, M. D., Vol. 3, 1881.
Lycoming Fire Ins. Co. v. Goehring, W. D., Vol. 2, 1881.
Lycoming Fire Ins. Co. v. Schwenk et al., M. D., Vol. 4, 1880.
Lycoming Fire Ins. Co., Burns et ux v., M. D., Vol. 5, 1879.
Lycoming Fire Ins. Co., Gans et al. v., M. D., Vol. 8, 1880.
Lycoming Fire Ins. Co., Hays v., M. D., Vol. 6, 1881.
Lycoming Fire Ins. Co., Hummel et al. v., E. D., Vol. 22, 1874. Misc.
Lycoming Fire Ins. Co., Lond. & Lancashire Fire Ins. Co. v., E. D., Vol. 1, 1880.
Lycoming Fire Ins. Co., London and Lancashire Fire Ins. Co. v., Vol. 33, 18... Misc.
Lycoming Gas and Water Co., Williamsport Water Co. v., M. D., Vol. 8, 1880.
Lydick v. Anderson, W. D., Vol. 5, 1898.
Lydick et al. v. Ralston, W. D., Vol. 6, 1878.
Lykens Valley Coal Co., Elder v., M. D., Vol. 1, 1893.
Lykens Water Co., Commonwealth v., M. D., Vol. 1, 1885.
Lyle v. Shay et al., W. D., Vol. 18, 1894.
Lyle, McKenna v., E. D., Vol. 25, 1892.
Lyle, Wilson v., E. D., Vol. 6, 1888.
Lyle, Wilson v., E. D., Vol. 24, 1888.
Lynch v. Commonwealth, W. D., Vol. 6, 1878.
Lynch v. Erie City, E. D., Vol. 46, 1892.
Lynch v. Versailles Fuel Gas Co., W. D., Vol. 14, 1894.
Lynch, Chartiers Valley Gas Co. v., W. D., Vol. 15, 1887.
Lynch, Collins v., E. D., Vol. 47, 1893.
Lynch, Collins v., E. D., Vol. 9, 1895.
Lynch, Hershberger v., W. D., Vol. 7, 1887.
Lynch, Joyce v., W. D., Vol. 1, 1885.
Lynch Appeal, E. D., Vol. 21, 1891.
Lynch et al., Grambs v., E. D., Vol. 31, 1884. Misc.
Lynch et al., Miller v., E. D., Vol. 21, 1892.
Lynch et al. Appeal, E. D., Vol. 34, 1889.
Lynn v. Ralpho Twp., E. D., Vol. 50, 1897.
Lynnott, Haynes et al. v., E. D., Vol. 29, 1893.
Lyon v. Kurtz, W. D., Vol. 13, 1882.
Lyon v. Langfeld et al., E. D., Vol. 19, 1889.
Lyon v. Philips, E. D., Vol. 6, 1882.
Lyon v. Phillips, E. D., Vol. 24, 1883.
Lyon, P., C. & St. Louis R. R. v., W. D., Vol. 9, 1888.
Lyon Ex., Taylor v., E. D., Vol. 21, 1888.
Lyon, Weaver v., E. D., Vol. 10, 1885.
Lyons, N. Y., L. E. & W. R. R. v., E. D., Vol. 10, 1887.
Lyons, Penna. R. R. Co. v., E. D., Vol 11, 1888.
Lyons, Warden v., W. D., Vol. 16, 1887.
Lyter et al., Commonwealth v., E. D., Vol. 1, 1894.
Lytle v. Forrest et al., E. D., Vol. 53, 1895.
Lytle, Pbg. & Western Ry. Co., W. D., Vol. 20, 1883.
Lytle et al., Eifert et al. v., W. D., Vol. 4, 1895.
Lytle et al., Moffitt v., W. D., Vol. 12, 1894.
Maag, Sylvester v., E. D., Vol. 37, 1893.
Maas v. Pa., Poughkeepsie & New Eng. R. R. Co. et al., E. D., Vol. 7, 1889.
Maberry v. Lehigh Co., E. D., Vol. 8, 1887. Misc.
McAboy et ux v. Pittsburgh & Connellsville R. R. Co. et al., W. D., Vol. 5, 1884.
McAdoo, Keating v., W. D., Vol. 19, 1896.
McAfee v. McGee, W. D., Vol. 2, 1884.
McAfee et al., Williams et al. v., W. D., Vol. 11, 1888.
McAlarney v. Conyngham & Paine, E. D., Vol. 25, 1887.
McAlarney, Grier v., E. D., Vol. 8, 1892.
McAlarney Appeal, E. D., Vol. 34, 1892.
McAleer Appeal, W. D., Vol. 6, 1881.
McAlees v. Supreme Sitting, Order of the Iron Hall, E. D., Vol. 14, 1888.
McAleese, Harrigan v., W. D., Vol. 10, 1888.
McAlevy, Farquhar v., E. D., Vol. 36, 1891.
McAlevy, Grove v., E. D., Vol. 20, 1887.
McAlevy & Piper v. McElroy, E. D., Vol. 36, 1888.
McAllister, Downs et al. v., W. D., Vol. 20, 1897.
McAllister, Miller v., M. D., Vol. 1, 1896.
McAnally v. P. R. R. Co., E. D., Vol. 32, 1898.

McAndrew—McClintock.

McAndrew et ux, Osthaus v., E. D., Vol. 5, 1887.
McAneny, a lunatic, In re Estate of, E. D., Vol. 12, 1889.
McAnerney v. Blooming Grove Mut. Fire Ins. Co., E. D., Vol. 33, 1882. Misc.
McArthur v. Chase et ux, E. D., Vol. 20, 1886.
McArthur et al. v. Sherwood, E. D., Vol. 55, 1895.
McAskie et al. Appeal, E. D., Vol. 47, 1892.
McAtee et al., Yeakel v., E. D., Vol. 12, 1892.
McAuley, Decd., In re Estate, W. D., Vol. 17, 1897.
McAvoy, Hancock v., E. D., Vol. 19, 1891.
Macbeth Appeal, W. D., Vol. 22, 1893.
McBeth et ux v. Newlin, E. D., Vol. 12, 1883.
McBride v. Nat'l Catholic Beneficial Soc., E. D., Vol. 1, 1881.
McBride Appeal, E. D., Vol. 15, 1892.
McBride et al. v. Rinard et al., W. D., Vol. 9, 1895.
McBrier v. Marshall et al. Exrs., E. D., Vol. 4, 1889.
Maccabees, Lithgow v., W. D., Vol. 1, 1894.
McCadden & Bro., Restein v., E. D., Vol. 31, 1895.
McCafferty v. Brady et ux, E. D., Vol. 17, 1886.
McCafferty v. Crew, Levick & Co., E. D., Vol. 19, 1892.
McCafferty, Crew, Levick & Co. v., E. D., Vol. 6, 1889.
McCaffrey and Bregler, McLean v., E. D., Vol. 1, 1880.
McCaffrey & Bregler, McLean v., E. D., Vol. 7, 1882.
McCaffrey et ux Appeal, E. D., Vol. 4, 1884.
McCague et al. Appeal, E. D., Vol. 38, 1888.
McCahan v. Elliot, E. D., Vol. 22, 1883, and Vol. 24, 1883.
McCahan v. Wharton & Lane, E. D., Vol. 36, 1888.
McCain v. McConnell, W. D., Vol. 9, 1890.
McCain v. Peart, W. D., Vol. 3, 1891.
McCain, Johnston v., W. D., Vol. 12, 1891.
McCain, Johnston v., W. D., Vol. 16, 1898.
McCain, Kennedy et al. v., W. D., Vol. 2, 1891.
McCall v. Coates et al., E. D., Vol. 50, 1892.
McCall v. Rourke, W. D., Vol. 6, 1885.
McCall, Williams v., E. D., Vol. 25, 1882. Misc.
McCall Appeal, E. D., Vol. 14, 1884.
McCall et al. v. McCall et al., E. D., Vol. 1, 1894.
McCall et al., McCall et al. v., E. D., Vol. 1, 1894.
McCall et al., McCandless v., W. D., Vol. 16, 1887.
McCallin v. Herzer et al., W. D., Vol. 8, 1886.
McCallin, Commonwealth v., W. D., Vol. 11, 1881.
McCallin, Mark v., W. D., Vol. 11, 1881.
McCallin et al., Pfeil v., W. D., Vol. 4, 1884.
McCallion, Broomall Ex. v., E. D., Vol. 8, 1886.
McCallum et al v., Morris et al., W. D., Vol. 12, 1896.
McCalmont Oil Co., Swint et al. v., W. D., Vol. 18, 1897.
McCamant v. Miners' Trust Co. Bk., E. D., Vol. 2, 1884.
McCandless v. Allegheny Bessemer Steel Co., W. D., Vol. 6, 1892.
McCandless v. Blakely, E. D., Vol. 26, 1882.
McCandless v. McCall et al., W. D., Vol. 16, 1887.
McCandless, Ayers et al. v., W. D., Vol. 19, 1891.
McCandless, Commonwealth v., W. D., Vol. 15, 1887.
McCandless, Dornin v., W. D., Vol. 3, 1891.
McCandless, Jr., Appeal, W. D., Vol. 7, 1881.
McCandless et al. v. Blakely, E. D., Vol. 26, 1882. Misc.
McCandless et ux, Kraus City and Butler Ry. v., W. D., Vol. 10, 1881.
McCandless Twp., In re et al., W. D., Vol. 2, 1885.
McCann v. Everson et al., W. D., Vol. 9, 1879.
McCann, Schlitz Brewing Co. v., W. D., Vol. 10, 1887.
McCann et al., Commonwealth v., W. D., Vol. 20, 1895.
McCanny, Canan v., W. D., Vol. 12, 1881.
McCarrell v. Mullins et al., E. D., Vol. 18, 1891.
McCarter v. Comsnr. of Erie Co., W. D., Vol. 4, 1878.
McCarter, Commonwealth v., W. D., Vol. 6, 1881.
McCarthy v. Masters et al., E. D., Vol. 11, 1890.
McCarthy v. Scanlon, E. D., Vol. 3, 1896.
McCarthy & Piper, Murray v., E. D., Vol. 4, 1885.
McCarthy et al. v. DeCormit, W. D., Vol. 13, 1881.
McCartney v. Cassidy, E. D., Vol. 4, 1890.
McCartney, Lawson v., W. D., Vol. 24, 1883.
McCarty v. Scanlon, E. D., Vol. 58, 1897.
McCarty, Patterson v., W. D., Vol. 4, 1881.
McCarty Appeal, M. D., Vol. 1, 1885.
McCarty Appeal, E. D., Vol. 18, 1887.
McCarty et al., Engle v., M. D., Vol. 2, 1880, and Vol. 9, 1880.
McCauley v. Cook, W. D., Vol. 5, 1881.
McCauley v. Cremerieux, E. D., Vol. 19, 1888.
McCauley v. Cremerieux, E. D., Vol. 31, 1889.
McCauley Appeal, E. D., Vol. 19, 1888.
McCauley et al. v. Logan, W. D., Vol. 5, 1892.
McCaulley et al., Loughin v., E. D., Vol. 39, 1897.
McCay, Jr. v., Clayton et ux, E. D., Vol. 8, 1888.
McCay v. McKeown Oil Co., W. D., Vol. 3, 1898.
McClafferty v. Philip, W. D., Vol. 2, 1891.
McClain v. Henderson, E. D., Vol. 52, 1897.
McClain v. Smith, W. D., Vol. 6, 1893.
McClain, Large et al. v., W. D., Vol. 10, 1886.
McClain Appeal, E. D., Vol. 36, 1896.
McClain et al., Commercial Nat. Bk. of Pa. v., E. D., Vol. 20, 1895.
McClain's Admr. v. Lockhart, W. D., Vol. 10, 1895.
McClane v. People's Light and Heat Co., W. D., Vol. 6, 1896.
McClane, Hennon v., M. D., Vol. 6, 1878.
McClean Appeal, W. D., Vol. 20, 1883.
McCleary v. Allegheny Co., E. D., Vol. 10, 1894.
McCleary v. Frantz, E. D., Vol. 45, 1894.
McCleary v. Savage et ux, E. D., Vol. 12, 1886.
McCleary, Braden v., W. D., Vol. 4, 1897.
McClellan, decd., In re Estate of, W. D., Vol. 19, 1894.
McCleary Appeal, E. D., Vol. 12, 1886.
McCleary et al., Commonwealth v., W. D., Vol. 13, 1879.
McCleary et al., Thompson et al. v., W. D., Vol. 15, 1893.
McClees, Admr., McFarland v., E. D., Vol. 17, 1895.
McClellan, decd., In re Estate of, W. D., Vol. 10, 1893.
McClellan et al., Henry v., W. D., Vol. 8, 1891.
McClelland v. Hevner, E. D., Vol. 16, 1883.
McClelland v. Rush, E. D., Vol. 1, 1892.
McClelland et al., Clulow et al. v., W. D., Vol. 22, 1892.
McClelland et ux v. Brownfield, E. D., Vol. 23, 1890.
McClelland et ux v. Patterosn, W. D., Vol. 9, 1886.
McClimmons, Clark v., W. D., Vol. 2, 1881.
McClintock v. Bellevue Cemetery Co., Allegheny Co. et al., Vol. 12, 1888.
McClintock v. Lee, W. D., Vol. 2, 1880.
McClintock v. S. Pa. Oil Co., W. D., Vol. 2, 1891.
McClintock & Co., Hamilton v., W. D., Vol. 13, 1895.
McClintock Appeal, W. D., Vol. 1, 1885.
McClintock et al. v. Dana et ux, E. D., Vol. 9, 18... Misc.
McClintock et al., Dana et al. v., E. D., Vol. 5, 1884.

McClintock—McCullough.

McClintock et al., Nat. Furniture Co. of Cleveland, O., v., E. D., Vol. 9, 1894.
McClintock et al., Shaw, Assignee v., W. D., Vol. 4, 1898.
McCloskey v. Kitchen, E. D., Vol. 12, 1892.
McCloskey, Bell v., E. D., Vol. 18, 1893.
McCloskey, McCloskey et al. v., W. D., Vol. 9, 1887.
McCloskey, Pbg., Bradford and Buffalo R. R. Co., v., W. D., Vol. 1, 1885.
McCloskey, Schwartz et al. v., E. D., Vol. 41, 1893.
McCloskey & Co., Reeves & Son v., E. D., Vol. 21, 1897.
McCloskey et al. v. Bell's Gap R. R. Co., E. D., Vol. 35, 1893.
McCloskey et al. v. Dunshee, W. D., Vol. 6, 1878.
McCloskey et al. v. Kunes et al., E. D., Vol. 47, 1891.
McCloskey et al. v. McCloskey, W. D., Vol. 9, 1887.
McCloskey et al. v. Ryder et al., W. D., Vol. 14, 1887.
McCloskey et al. v. Ryder et al., W. D., Vol. 9, 1890.
McCloskey et al., Kennedy v., E. D., Vol. 2, 1895. and Vol. 10, 1895.
McClosky v. Chatauqua Lake Ice Co., W. D., Vol. 17, 1895.
McCloud, Sprowls v., W. D., Vol. 1, 1886.
McCloy, Road Co. v., W. D., Vol. 1, 1887.
McClunk v. Dearborne, E. D., Vol. 24, 1890.
McClure v. Crawford et al., W. D., Vol. 9, 1884.
McClure v. Jones, E. D., Vol. 19, 1887.
McClure v. People's Freight Ry. Co., M. D., Vol. 7, 1879.
McClure v. Times Publishing Co., E. D., Vol. 22, 1894.
McClure v. Watertown Fire Ins. Co., M. D., Vol. 7, 1879.
McClure, Aston Twp. v., E. D., Vol. 6, 1883.
McClure, Crawford et al. v., W. D., Vol. 5, 1884.
McClure, Admr., Hammond Ex. v., E. D., Vol. 42, 1888.
McClure, Hill v., W. D., Vol. 25, 1883.
McClure, Howarth et al. v., E. D., Vol. 34, 1892.
McClure, Neely v., W. D., Vol. 5, 1885.
McClure Appeal, W. D., Vol. 1, 1890.
McClure Coke Co., Kendall et al. v., E. D., Vol. 55, 1896.
McClure et al. v. Forney, W. D., Vol. 6, 1884.
McClure et al., Fairfield v., W. D., Vol. 1, 1892.
McClure et ux v. Reineman et al., W. D., Vol. 11, 1879.
McClurg v. Schwartz, M. D., Vol. 5, 1878.
McClurg et al. v. Chambers, Vol. 2, 1880.
McClurg et al. v. Dicken, W. D., Vol. 2, 1880.
McComb, Commonwealth v., W. D., Vol. 17, 1893.
McComb et ux, Jennings v., E. D., Vol. 7, 1886.
McCombs, Chadwick et ux v., W. D., Vol. 5, 1886.
McCombs et ux v. Pittsburgh Nat. Bk. of Commerce, W. D., Vol. 12, 1882.
McComeskey, Reeves v., E. D., Vol. 15, 1894.
McConaghy v. Pemberton & Co., E. D., Vol. 21, 1895.
McConkey v. Commonwealth, W. D., Vol. 1, 1882.
McConlogue et ux, Doran v., E. D., Vol. 31, 1892.
McConn, Allentown School Dist. v., E. D., Vol. 36, 18.... Misc.
McConnell v. Appollo Sav. Bk., W. D., Vol. 21, 1891.
McConnell v. Gates, E. D., Vol. 2, 1883.
McConnell (Guard. of Hatfield) v. Lukens, Assignee, E. D., Vol. 7, 1882.
MacConnell v. Wright, E. D., Vol. 37, 1892.
McConnell, City of Pbg. v., W. D., Vol. 6, 1880.
McConnell, McCain v., W. D., Vol. 9, 1890.
McConnell et al. Appeal, W. D., Vol. 3, 1884.
McConomy v. Reed et al., E. D., Vol. 37, 1892.
McConomy Estate, E. D., Vol. 28, 1895.
McComray & Torley Co., Kroegher v., W. D., Vol. 2, 1891.
McCool v. Lucas Coal Co., E. D., Vol. 8, 1891.
McCord v. Durant, E. D., Vol. 22, 1889.
McCord v. Robinson, W. D., Vol. 2, 1884.
McCord v. Williams, W. D., Vol. 7, 1880.
McCord, Freyer v., W. D., Vol. 15, 1894.
McCord, Williams v., W. D., Vol. 13, 1882.
McCord Appeal, E. D., Vol. 22, 1889.
McCorkell, Edison Electric Light Co. v., E. D., Vol. 22, 1894.
McCorkell, Jensen v., E. D., Vol. 30, 1893.
McCormick v. Allen, E. D., Vol. 20, 1888, & Vol. 41, 1888.
McCormick v. Bottorf et al., E. D., Vol. 57, 1893.
McCormick v. Fayette Co., E. D., Vol. 1, 1892.
McCormick v. Jack, M. D., Vol. 1, 1881.
McCormick, Allison Mfg. Co. v., E. D., Vol. 29, 1887.
McCormick v. Kinney, W. D., Vol. 4, 1886.
McCormick Admr. v. Lock Haven Nat. Bank, M. D., Vol. 2, 1880, and Vol. 4, 1880.
McCormick v. McElligott, E. D., Vol. 38, 1889.
McCormick v. Twp. of Washington, E. D., Vol. 29, 18... Misc.
McCormick v. Washington Twp., E. D., Vol. 25, 1886, and Vol. 26, 1886.
McCormick, Allison Mfg. Co. v., E. D., Vol. 29, 1887.
McCormick, Cheetham v., M. D., Vol. 2, 1896.
McCormick, Evans & Co. v., E. D., Vol. 6½, 1894.
McCormick, Assignee, Hogan et al. v., E. D., Vol. 60, 1896.
McCormick, Williamson et al. v., E. D., Vol. 9, 1889.
McCormick Estate v. Harrisburg City, M. D., Vol. 3, 1888.
McCormick et al. v. Skiles et al., E. D., Vol. 27, 1893.
McCormick et al., P., W. & Balt. R. R. Co. v., E. D., Vol. 22, 1888.
McCormick et al. Appeal, W. D., Vol. 25, 1883.
McCormick et al. Appeal, W. D., Vol. 6, 1894.
McCormick et ux v. Perkins, M. D., Vol. 5, 1879.
McCormick, Assignee, In re Distribution of Money in Hands of, E. D., Vol. 60, 1896.
McCornman v. Spong, E. D., Vol. 29, 1888.
McCort's Appeal, M. D., Vol. 5, 1881.
McCorvin et al. Appeal, W. D., Vol. 20, 1894.
McCown et al. v. Muldoon, E. D., Vol. 13, 1892.
McCown et al. v. Quigley, E. D., Vol. 25, 1891.
McCoy v. Brunot, W. D., Vol. 11, 1897.
McCoy et al. v. Travelli et al., W. D., Vol. 2, 1892.
McCracken & Son v. Hamburger, W. D., Vol. 15, 1890.
McCracken et al., Pierce v., W. D., Vol. 6, 1886.
McCray, Martin v., W. D., Vol. 10, 1895.
McCrea v. School Dist of Pine Twp., W. D., Vol. 2, 1891.
McCrea, Decd., In re Estate, E. D., Vol. 48, 1896.
McCreary v. Bomberger et al., M. D., Vol. 1, 1892.
McCreight, Brown et al. v., E. D., Vol. 29, 1897.
McCrickart v. City of Pittsburgh, W. D., Vol. 4, 1878.
McCrory, Nixon v., W. D., Vol. 3, 1881.
McCruden v. Jonas et al., W. D., Vol. 17, 1895.
McCrystal, Shaunce v., E. D., Vol. 43, 1894.
McCue v. Boro. of Knoxville, W. D., Vol. 5, 1891.
McCue, Ward v., W. D., Vol. 20, 1883.
McCulloch Appeal, E. D., Vol. 25, 1886.
McCulloch et al. Appeal, E. D., Vol. 24, 1886.
McCullogh, Hanway v., W. D., Vol. 3, 1878.
McCullough v. Ashbridge, E. D., Vol. 15, 1893.

McCullough—McFarland.

McCullough v. Barr, W. D., Vol. 7, 1891.
McCullough v. Blachley, W. D., Vol. 3, 1898.
McCullough v. Boyd, E. D., Vol. 4, 1888.
McCullough v. Cumberland Valley R. R. Co., E. D., Vol. 18, 1897.
McCullough Comm. v. Expressmen's Mut. Beneficial Asso., E. D., Vol. 12, 1889.
McCullough v. Manning, E. D., Vol. 36, 1889.
McCullough v. Monongahela B. & L., Ass., W. D., Vol. 11, 1881.
McCullough, Jr., v. P., A. & M. Traction Co., W. D., Vol. 10, 1897.
McCullough v. Shoneman, E. D., Vol. 11, 1883.
McCullough v. Staver, E. D., Vol. 18, 1888.
McCullough v. Willey, E. D., Vol. 24, 1898.
McCullough, Bache v., E. D., Vol. 31, 1882. Misc.
McCullough, Hemmingway v., E. D., Vol. 12, 1883.
McCullough, Stoke & Co. v., E. D., Vol. 26, 1883. Misc.
McCullough Appeal, E. D., Vol. 12, 1889.
McCullough et al., Miller v., W. D., Vol. 26, 1883.
McCully, Decd., In re Estate, E. D., Vol. 28, 1898.
McCune v. Baker et al., E. D., Vol. 26, 1893.
McCune, Hook et al. v., W. D., Vol. 20, 1897.
McCurdy Appeal, W. D., Vol. 12, 1881.
McCurdy, Krauser v., E. D., Vol. 54, 1895.
McCurdy Appeal, W. D., Vol. 12, 1884.
McCurdy Appeal, E. D., Vol. 28, 1888, and Vol. 29, 1888.
McCutcheon, Pbg. Junction R. R. Co. v., W. D., Vol. 8, 1886.
McCutcheon, Smith et al. v., W. D., Vol. 12, 1895.
McCutcheon Appeal, W. D., Vol. 12, 1881.
McCutcheon et al., Allegheny Nat. Bank v., W. D., Vol. 22, 1893.
McCutcheon et al., Murdy et al. v., W. D., Vol. 6, 1880.
McDade v. Chester City, E. D., Vol. 15, 1886.
McDaniel, Elsey et al. v., W. D., Vol. 5, 1880.
McDaniel, Shaffstall v., W. D., Vol. 13, 1891.
McDaniel & Harvey Co., In re Assigned Estate of, E. D., Vol. 40, 1896.
McDaniel et al. Appeal, Vol. 24, 1887.
McDaniel, In re Estate, E. D., Vol. 12, 1887.
McDermot v. Dearnley et al., E. D., Vol. 16, 1885.
McDermott v. Laporte Twp. Auditors, E. D., Vol. 18, 1886.
McDermott v. Woods, W. D., Vol. 14, 1891.
McDermott Appeal, E. D., Vol. 33, 1883. Misc.
McDevitt Appeal, E. D., Vol. 29, 1886.
McDevitt et al. v. People's Nat. Gas Co., W. D., Vol. 13, 1893.
McDevitt et al. v. Wilcher, W. D., Vol. 8, 1887.
McDevitt et al., People's Nat. Gas Co. v., W. D., Vol. 7, 1887.
McDivitt, Mattern v., E. D., Vol. 12, 1885.
McDonald v. Gray et al., E. D., Vol. 13, 1879.
McDonald v. Grubbs & Co., W. D., Vol. 4, 1878.
McDonald v. Liggett, W. D., Vol. 10, 1891.
McDonald v. O'Neill, E. D., Vol. 22, 1893.
McDonald v. Rockhill Iron & Coal Co., E. D., Vol. 2, 1890.
MacDonald, Fagley et al. v., E. D., Vol. 10, 1879.
McDonald, Genesee Twp. School Dist. v., M. D., Vol. 6, 1881.
McDonald, Juniata Co. v., E. D., Vol. 16, 1888.
McDonald, Nicolls v., E. D., Vol. 3, 1882.
McDonald, U. B. Aid Society v., M. D., Vol. 1, 1888.
McDonald Appeal, M. D., Vol. 1, 1892.
McDonald Appeal, M. D., Vol. 1, 1895.
McDonald et al. v. Dunbar et al., W. D., Vol. 15, 1887.
McDonald et al. v. Simcox et al., W. D., Vol. 11, 1881.
McDonald et al., Commonwealth v., M. D., Vol. 1, 1895.
McDonald et al., Harrison, Havemeyer & Co. v., E. D., Vol. 2, 1868. Misc.
McDonald et al. Appeal, E. D., Vol. 34, 1891.
McDonnell, Admrx. of Fincher, Decd., Ermentrout v., E. D., Vol. 14, 1883.
McDonnell, McHale v., E. D., Vol. 41, 1895.
McDonough v. Jolly et al., W. D., Vol. 15, 1894.
McDonough v. Lamberton, W. D., Vol. 11, 1881.
McDonough et al., v. Duff, W. D., Vol. 21, 1891.
McDonough, In re Contested Election for Office of Prothonotary of Lackawanna Co., E. D., Vol. 8, 1884.
MacDowell v. Ackley et al., W. D., Vol. 6, 1880.
McDowell v. Hutchinson et al., W. D., Vol. 5, 1888.
McDowell v. Jones et al., E. D., Vol. 11, 1884.
McDowell v. Lehigh Valley Ry. Co., W. D., Vol. 4, 1880.
McDowell, Montague v., W. D., Vol. 14, 1881.
McDowell, Porter et al. v., W. D., Vol. 1, 1880.
McDowell, Rogers v., E. D., Vol. 32, 1890.
McDowell, Appeal, E. D., Vol. 16, 1883.
McDowell et al., Barrett v., E. D., Vol. 2, 1887.
McDowell et al., Barrett et al. v., E. D., Vol. 4, 1886.
McDowell et al., Smith et al. v., W. D., Vol. 24, 1883.
McDuffee, Shannon et al. v., E. D., Vol. 25, 1893.
McElevy, Sankey v. W. D., Vol. 21, 1883.
McElhany v. Holland, E. D., Vol. 10, 1885.
McElhany, Morrow v., W. D., Vol. 2, 1881.
McElhenny, Sr., v. P. V. & Charleston Ry. Co., W. D., Vol. 14, 1891.
McElheny et al., v. McKeesport & Duquesne Bdg. Co., W. D., Vol. 11, 1892.
McElhenny et al., Neel et al. v., W. D., Vol. 5, 1898.
McElhone v. McManes, E. D., Vol. 7, 1888.
McElhone Appeal, E. D., Vol. 7, 1888.
McElligott, McCormick v., E. D., Vol. 38, 1889.
McElrath v. Bradshaw, E. D., Vol. 2, 1882.
McElrath v. Pittsburgh & Stubenville R. R. Co. et al., E. D., Vol. 23, 1866. Misc.
McElrath v. Pittsburgh & Stubenville R. R. Co., E. D., Vol. 2, 1882.
McElree et al. v. Darlington et al. Rec., E. D., Vol. 31, 1898.
McElroy v. Meredith, E. D., Vol. 2, 1887.
McElroy, McAlevy & Piper v., E. D., Vol. 36, 1888.
McElroy et al. v. Braden et ux, W. D., Vol. 7, 1892.
McElroy et al., Walter v., W. D., Vol. 14, 1890.
McElwaine v. Brown, E. D., Vol. 2, 1887.
McEntee, Girard Nat. Bank v., E. D., Vol. 19, 1881. Misc.
McEwen v. Hoopes et al., E. D., Vol. 23, 1896.
McFadden v. Raush, E. D., Vol. 33, 1887.
McFadden v. Reynolds, W. D., Vol. 6, 1887.
McFadden Exr. Appeal, E. D., Vol. 26, 1898.
McFall, Gould v., W. D., Vol. 1, 1885.
McFall, Gray v., W. D., Vol. 14, 1888.
McFall et al. v. McKeesport & Youghiogheny Ice Co., W. D., Vol. 10, 1888.
McFarland v. Clark et al., W. D., Vol. 5, 1878.
McFarland v. Hadden, E. D., Vol. 1, 1877.
McFarland v. Hickman, E. D., Vol. 17, 1886.
McFarland v. McClees, Admr., E. D., Vol. 17, 1885.
McFarland v. O'Neil, W. D., Vol. 17, 1892.
McFarland v. Schultz et al., E. D., Vol. 8, 1895.

McFarland—McKee.

McFarland, Jones v., W. D., Vol. 26, 1883.
McFarland, Plumer et al. v., W. D., Vol. 13, 1881.
McFarland et al., Zeigler v., E. D., Vol. 8, 1891.
McFate et al. Appeal, E. D., Vol. 15, 1882. Misc.
McFate et al. Appeal, E. D., Vol. 33, 1884. Misc.
McFeater's Appeal, W. D., Vol. 16, 1898.
McFeathers v. Pattison, W. D., Vol. 16, 1898.
McFeely v. Little, E. D., Vol. 16, 1886.
McFerran v. Filbert, E. D., Vol. 10, 1882.
Macferron, Commonwealth ex rel., McKirdy et al. v., W. D., Vol. 21, 1892.
McGaugh et al. v. Jamison, W. D., Vol. 4, 1884.
McGaw v. Hamilton, W. D., Vol. 14, 1897.
McGeary v. Jenkins et al., E. D., Vol. 39, 1897.
McGeary Appeal, W. D., Vol. 6, 1886.
McGee v. Dillon, E. D., Vol. 17, 1883.
McGee, Holmes v., W. D., Vol. 4, 1878.
McGee, McAfee v., W. D., Vol. 2, 1884.
McGee Appeal, W. D., Vol. 2, 1885.
McGeehan v. Lehigh Val. Ry., E. D., Vol. 16, 1891.
McGehee's Appeal, M. D., Vol. 1, 1890.
McGeorge, Jr., v. Harrison Chemical Mfg. Co., E. D., Vol. 25, 1891.
McGeorge, Washington Boro. v., W. D., Vol. 11, 1891.
McGeorge, Jr., et al., Tr. v. Hoffman, E. D., Vol. 15, 1889.
McGeorge, Jr., et al. Appeal, E. D., Vol. 17, 1891.
McGettigan v. Potts, E. D., Vol. 18, 1892.
McGettrick's Appeal, M. D., Vol. 6, 1887.
McGhee v. Hoyt, E. D., Vol. 10, 1883.
McGhee v. Hoyt, E. D., Vol. 8, 1884.
McGhee, Admr. v. Showers et al., E. D., Vol. 20, 1885.
McGhee, Admr., Merrill, Admr. v., E. D., Vol. 20, 1885.
McGibbony v. Jefferson Gas Co. W. D., Vol. 8, 1890.
McGill v. Hughes, E. D., Vol. 34, 1892.
McGill v. Pbg. and Western Ry. Co., W. D., Vol. 8, 1892.
McGill, Schmidt v., E. D., Vol. 10, 1887.
McGill, Steele et al. v., W. D., Vol. 1, 1895. Misc.
McGilvray, Anschutz et al. v., W. D., Vol. 4, 1884.
McGinley v. Follmer et al., W. D., Vol. 12, 1891.
McGinley v. Levering et al., E. D., Vol. 45, 1892.
McGinley Appeal, W. D., Vol. 1, 1893.
McGinn v. Benner, E. D., Vol. 47, 1896.
McGinness v. Thompson et al., W. D., Vol. 4, 1881.
McGinnis et al. Appeal, E. D., Vol. 49, 1894.
McGinty, Smith v., W. D., Vol. 4, 1880.
McGlaughlin v. Shaffer, E. D., Vol. 6, 1882.
McGonigle v. Agricultural Ins. Co. of Watertown, N. Y., E. D., Vol. 2½, 1894.
McGonigle v. English & Sons, E. D., Vol. 11½, 1894.
McGonigle v. Susq. Mut. Fire Ins. Co. of Hbg., E. D., Vol. 33, 1895.
McGough et al. v. Birmingham et al., W. D., Vol. 8, 1881.
McGough et al., Richards v., W. D., Vol. 10, 1888.
McGovern Appeal, E. D., Vol. 3, 1891.
McGowan v. Bailey, Wilson & Co., W. D., Vol. 10, 1896, and Vol. 15, 1896.
McGowan v. Lincoln Park and Steamboat Consolidated Co., E. D., Vol. 1, 1897.
McGowan, Commonwealth v., W. D., Vol. 12, 1898.
McGowan et al. v. Bailey et al., W. D., Vol. 3, 1891.
McGowan et al. v. Bailey et al., W. D., Vol. 17, 1892.
McGranighan et al. v. McGranighan et al., E. D., Vol. 48, 1897.
McGranighan et al., McGranighan et al. v., E. D., Vol. 48, 1897.
McGrew, Hart et al. v., W. D., Vol. 5, 1887.
McGrew et al. v. McGregor, W. D., Vol. 10, 1884.
McGrew et al., Preswick v., E. D., Vol. 12, 1884.
McGroarty v. Wanamaker, E. D., Vol. 5, 1898.
McGroarty, Commonwealth v., E. D., Vol. 44, 1892.
McGuigan v. Beatty, E. D., Vol. 5, 1898.
McGuire Appeal, W. D., Vol. 8, 1887.
McGuire, decd., In re Estate, E. D., Vol. 24, 1880. Misc.
McGuire et ux v. Boro. of Shenandoah, E. D., Vol. 22, 1885.
McGunnegle v. Allegheny Co., E. D., Vol. 10, 1894.
McHale v. Easton and Bethlehem Transit Co. et al., E. D., Vol. 29, 1895.
McHale v. McDonnell, E. D., Vol. 41, 1895.
Machemer, decd., Estate of, E. D., Vol. 18, 1890. Misc.
McHenry v. Stockwell, E. D., Vol. 34, 1884. Misc.
McHenry, Stockwell v., W. D., Vol. 4, 1894.
Machmer v. Gross, W. D., Vol. 7, 1880.
McHugh v. McHugh, Vol. 18, 1897.
McHugh v. Northern Central Railroad Co., E. D., Vol. 57, 1893.
McHugh v. Schlosser et al., W. D., Vol. 16, 1893.
McIlhaney et al., Shafer v., E. D., Vol. 14, 1893.
McIlvain v. Mutual Assurance Co., W. D., Vol. 3, 1880.
McIlvain & Co. v. Leeds Co. et al., E. D., Vol. 2, 1898.
McInnes v. Rittenhouse & Sons, E. D., Vol. 32, 1888.
McIntire v. Wing & Sellew, E. D., Vol. 9, 1886.
McIntire Appeal, W. D., Vol. 4, 1887.
McIntire et al. v. Blakeley, W. D., Vol. 15, 1887.
McIntire et al. v. Westmoreland Coal Co., W. D., Vol. 14, 1887.
McIntosh, Pbg. and Western R. R. Co. v., W. D., Vol. 4, 1884.
McIntosh Appeal, W. D., Vol. 4, 1878.
McIntosh et al. Appeal, W. D., Vol. 21, 1893.
McIntyre v. Federal St. and Pleasant Val. Pass. Ry. Co., W. D., Vol. 8, 1894.
McIntyre v. Velte, W. D., Vol. 20, 1892.
McIntyre et al. v. McIntyre et al., W. D., Vol. 5, 1888.
McIntyre et al., McIntyre et al. v., W. D., Vol. 6, 1888.
McIntyre Twp. v. Walsh, E. D., Vol. 14, 1890.
McJunkin v. Mathers, W. D., Vol. 8, 1893.
McJunkin, Reiter v., W. D., Vol. 11, 1895.
Mack v. Rose & Fisher et al., W. D., Vol. 9, 1896.
Mack, Reiff et al. v., E. D., Vol. 24, 1894.
Mack and Edelman v. Hahn Bros. et al., E. D., Vol. 28, 1886.
Mack Paving Co. v. Young, E. D., Vol. 17, 1894.
McKay v. Trainor, Vol. 2, 1892.
McKay & Co. v. McKenna, E. D., Vol. 56, 1895.
McKay & Co. v. O'Rourke, E. D., Vol. 27, 1898.
McKay et al. Appeal, W. D., Vol. 8, 1892.
McKean v. Biddle, E. D., Vol. 4, 1897.
McKean, Reichenbach v., W. D., Vol. 7, 1880.
McKean and Elk Land and Improvement Co. Appeal, E. D., Vol. 3, 1892, and Vol. 48, 1892.
McKean Co. Directors of the Poor, Rouse Estate Commissioners v., E. D., Vol. 51, 1894.
McKean Twp. et al., Platz v., E. D., Vol. 48, 1895.
McKee v. Christman et al., E. D., Vol. 7, 1883. Misc.
McKee v. Christman et al., E. D., Vol. 16, 1883.
McKee v. Graham, W. D., Vol. 7, 1880.
McKee, Collins et al. v., W. D., Vol. 5, 1886.
McKee, Evans et ux v., W. D., Vol. 17, 1892.
McKee, McLaughlin et ux v., W. D., Vol. 2, 1881.
McKee, Morgan Engineering Co. v., W. D., Vol. 18, 1892.

McGrath—McLaughlin.

McGrath, Hibernia Bldg. Asso. v., E. D., Vol. 31, 1893.
McGrath Appeal, E. D., Vol. 22, 1891.
McGrath et al., Wood, Jr., v., E. D., Vol. 47, 1891.
McGraw et al., Dickson et al. v., W. D., Vol. 16, 1891.
McGreevy v. Kulp, E. D., Vol. 12, 1889.
McGregor, McGrew et al. v., W. D., Vol. 10, 1884.
McGregor et al. v. Equitable Gas Co., W. D., Vol. 10, 1890.
McGrew v. Harmon, E. D., Vol. 45, 1894.
McKee & Milson, Cougle v., E. D., Vol. 18, 1890. Misc.
McKee Appeal, W. D., Vol. 26, 1883.
McKee et al. v. Graham et ux, W. D., Vol. 13, 1882.
McKee et al. v. Kelly, W. D., Vol. 5, 1878.
McKee et al. v. Kerr, W. D., Vol. 15, 1896.
McKee et al., Armstrong Co. v., W. D., Vol. 1, 1895. Misc.
McKee et al., Borough of Millerstown, Butler Co. v., E. D., Vol. 36, 1882. Misc.
McKee et al., Cougle v., E. D., Vol. 18, 1890.
McKee et al., Cougle v., E. D., Vol. 22, 1891.
McKee et al., Wilder v., W. D., Vol. 5, 1885.
McKee et al., Gost v., W. D., Vol. 9, 1896.
McKee et al. Appeal, W. D., Vol. 1, 1880.
McKeeby v. Webster, E. D., Vol. 5½, 1894.
McKeen, Lehigh Valley Ry. v., E. D., Vol. 12, 1879.
McKeen, Memmert et ux, E. D., Vol. 4, 1885.
McKeesport v. Soles, W. D., Vol. 17, 1894.
McKeesport and Duquesne Bdg. Co., McElheny et al. v., W. D., Vol. 11, 1892.
McKeesport and Duquesne Bdg. Co., Riverton Ferry Co. v., W. D., Vol. 15, 1896.
McKeesport and Wilmerding Ry. Co., Miller et al. v., W. D., Vol. 7, 1896.
McKeesport and Youghiogheny Ice Co., McFall et al. v., W. D., Vol. 10, 1888.
McKeesport Boro. v. Busch et al., W. D., Vol. 20, 1894.
McKeesport Boro. v. Fidler, W. D., Vol. 12, 1891.
McKeesport Boro. v. McKeesport Pass. Ry. Co., W. D., Vol. 5, 1893.
McKeesport Boro. v. Wood, W. D., Vol. 17, 1893.
McKeesport Borough, White v., W. D., Vol. 4, 1880.
McKeesport Borough, White v., W. D., Vol. 5, 1881.
McKeesport City v. Soles, W. D., Vol. 5, 1896.
McKeesport City, Auberle v., W. D., Vol. 5, 1896.
McKeesport Diamond Market, County of Allegheny v., W. D., Vol. 14, 1887.
McKeesport Gas Co. v. Carnegie Steel Co., W. D., Vol. 13, 1898.
McKeesport Machine Co. v. Ben Franklin Ins. Co., W. D., Vol. 9, 1895.
McKeesport Pass. Ry. Co., McKeesport Borough v., W. D., Vol. 5, 1893.
McKeesport School District v. Miller, W. D., Vol. 8, 1881.
McKeever et al. v. Duncan et al., W. D., Vol. 2, 1880.
McKeever et al., Duncan et al. v., W. D., Vol. 4, 1888.
MacKellar, Smith and Jordan Co. v. Commonwealth, M. D., Vol. 1, 1887.
McKelvey, Danville, Hazleton and Wilkes-Barre R. R. Co. v., E. D., Vol. 2, 1874. Misc.
McKelvy v. Ger. Amer. Ins. Co., N. Y., W. D., Vol 22, 1893.
McKelvy v. Halpin et al., W. D., Vol. 4, 1878.
McKelvy, Bole v., W. D., Vol. 2, 1899.
McKelvy Appeal, W. D., Vol. 1, 1880.
McKenna v. Lyle, E. D., Vol. 25, 1892.
McKenna v. Nixon Paper Co., E. D., Vol. 62, 1895.
McKenna, Foster et al. v., W. D., Vol. 11, 1887.
McKenna, McKay & Co. v., E. D., Vol. 56, 1895.
McKenna, Sugden et al. v., W. D., Vol. 19, 1891.
McKenna et al. v. McMichael et ux, W. D., Vol. 15, 1898.
McKeone & Son v. Religious Press Co., E. D., Vol. 11, 1887.
McKeown Oil Co., McCay v., W. D., Vol. 3, 1898.
McKerrihan, Farabe v., W. D., Vol. 1, 1895. Misc.
McKerrihan, Steel v., W. D., Vol. 5, 1895.
Mackey, Fredericks & Co., Earon v., E. D., Vol. 16, 1883.
Mackey, Fredericks & Co., Earon v., E. D., Vol. 23, 1883. Misc.
Mackey, Gealy, et al. v., W. D., Vol. 26, 1883.
Mackey Appeal, E. D., Vol. 19, 1888.
Mackey et al., Earon v., E. D., Vol. 23, 1874. Misc.
Mackey Heirs v. Adair et al., W. D., Vol. 12, 1881.
McKibbin v. Peters, E. D., Vol. 5, 1898.
McKibben, Buffalo, N. Y. & Phil. R. R. Co., W. D., Vol. 3, 1884.
McKibben et al. v. Doyle, E. D., Vol. 52, 1895.
McKinley v. Peters et al., W. D., Vol. 5, 1885.
McKinley et al., Keck et al. v., W. D., Vol. 4, 1881.
McKinney v. Crawford et al., W. D., Vol. 6, 1894.
McKinney v. Nolf et al., Vol. 6, 1887.
MacKinney, P. R. R. Co. v., E. D., Vol. 11, 1889.
McKinney et al. v. Burns et al., W. D., Vol. 3, 1878.
McKinney et al., Mullen v., W. D., Vol. 11, 1890.
McKinnie et al. v. Kilgallon, W. D., Vol. 3, 1887.
Mackintosh et al., Benner v., W. D., Vol. 11, 1879.
Mackintosh et al., Uniontown B. & L. Ass. v., W. D., Vol. 10, 1879.
Mackrell v. Wolff et al., W. D., Vol. 25, 1883.
Mackrell, Wolff et al., v., W. D., Vol. 2, 1887.
Mackrell et al. v. Walker, W. D., Vol. 18, 1895.
McKirdy v. Hare et al., W. D., Vol. 1, 1886.
McKnight v. Bell, E. D., Vol. 30, 1890.
McKnight v. Bell, E. D., Vol. 11, 1895.
McKnight v. Manufacturers' Nat. Gas Co., W. D., Vol. 5, 1891.
McKnight v. Matthews, W. D., Vol. 11, 1887.
McKnight v. Nichols, E. D., Vol. 33, 1891.
McKnight et al., Davies v., W. D., Vol. 4, 1891.
McLafferty, Berg, Jr., v., W. D., Vol. 13, 1887.
McLafferty et al. v. Sweeney, E. D., Vol. 23, 1887.
McLain v. Commonwealth, W. D., Vol. 1, 1880, & Vol. 2, 1880.
McLanahan v. McLanahan, M. D., Vol. 1, 1880.
McLanahan et al., Long & Furst v., E. D., Vol. 13, 1883.
McLane v. Hoffman et al., W. D., Vol. 3, 1894.
McLannahan v. Duncan et al., M. D., Vol. 2, 1881.
McLarn et al., Commonwealth v., W. D., Vol. 2, 1881.
McLaughlin v. Fulton, W. D., Vol. 24, 1883.
McLaughlin v. McLaughlin, Vol. 9, 1879.
McLaughlin v. McLaughlin, W. D., Vol. 11, 1890.
McLaughlin v. Magee et al., E. D., Vol. 30, 1887.
McLaughlin v. Phila. Traction Co. et al., E. D., Vol. 15, 1896.
McLaughlin, Allentown Iron Co. v., E. D., Vol. 25, 1888. Misc.
McLaughlin, Commonwealth v., E. D., Vol. 19, 1894.
McLaughlin, Hess et al. v., W. D., Vol. 5, 1894.
McLaughlin, Howard v., M. D., Vol. 6, 1881.
McLaughlin, McLaughlin et al. v., E. D., Vol. 43, 1893.
McLaughlin, Robinson v., W. D., Vol. 5, 1880.
McLaughlin, Seanor et al. v., W. D., Vol. 5, 1894.

McLaughlin's—McWilliams.

McLaughlin's Appeal, M. D., Vol. 6, 1880.
McLaughlin et al. v. Collins et al., W. D., Vol. 5, 1890.
McLaughlin et al. v. McLaughlin, E. D., Vol. 43, 1893.
McLaughlin et ux v. McKee, W. D., Vol. 2, 1881.
McLaughlin et ux, Holmes et al. v., W. D., Vol. 6, 1881.
Maclay, Henderson v., E. D., Vol. 29, 1886.
Maclean et al., Gallagher v., E. D., Vol. 24, 1898.
McLean v. Bindley, W. D., Vol. 4, 1886.
MacLean v. Burnham et al., E. D., Vol. 16, 1886.
McLean v. McCaffrey & Bregler, E. D., Vol. 1, 1880.
McLean v. McCaffrey & Bregler, E. D., Vol. 7, 1882.
McLean & Brenner Mch. Co. et al. v. Neely, E. D., Vol. 12, 1879.
McLean & Jackson's Appeal E. D., Vol. 11, 1882.
McLean & Jackson's Appeal, E. D., Vol. 1, 1883.
McLean et al. v. Pbg. Plate Glass Co., W. D., Vol. 13, 1893.
McLean et al. v. Richards et al., W. D., Vol. 1, 1880.
McLeod v. Central Normal School Asso. of Pa., E. D., Vol. 10, 1891.
McLoughlin v. Phila. City, E. D., Vol. 31, 1891.
McLuckey, Chatauqua Ins. Co. v., W. D., Vol. 5, 1887.
MacMackin & Young v. Timmins, E. D., Vol. 16, 1883.
McMahan v. Sewickley Mut. Fire Ins. Co., W. D., Vol. 1, 1896.
McMahen v. McMahen, E. D., Vol. 34, 1897.
McMahon, Jacoby v., W. D., Vol. 20, 1895.
McMahon, Jacoby v., W. D., Vol. 2, 1898.
McMahon Appeal, E. D., Vol. 14, 1889.
McMahon et al., Commonwealth v., W. D., Vol. 16, 1891.
McManes, McElhone v., E. D., Vol. 7, 1888.
McManes et al., Phil. City v., E. D., Vol. 3, 1896.
McManigal v. South Side Pass. Ry. Co., E. D., Vol. 4, 1897.
McManus v. Commonwealth, M. D., Vol. 4, 1879.
McManus v. Commonwealth, M. D., Vol. 1, 1883.
McManus v. Laughlin et al., E. D., Vol. 20, 1897.
McManus, Commonwealth v., E. D., Vol. 17, 1890.
McManus, Merriman v., E. D., Vol. 1, 1882.
McManus et al., Ellison & Sons v., W. D., Vol. 9, 1879.
McMasters v. Feltyberger, W. D., Vol. 11, 1892.
McMaster v. Negley, W. D., Vol. 18, 1892.
McMaster v. West Chester State Normal School, E. D., Vol. 9, 1894.
McMaster, Adams v., W. D., Vol. 13, 1879.
McMeen v. Commonwealth, E. D., Vol. 5, 1886. Misc.
McMeen v. Commonwealth, E. D., Vol. 29, 1886. Misc.
McMeen et al., Bedford Springs Co. v., E. D., Vol. 22, 1883. Misc.
McMeen et al., Bedford Springs Co., E. D., Vol. 57, 1893.
McMellen et al. v. Union News Co., E. D., Vol. 46, 1891.
McMenamin Appeal, E. D., Vol. 1, 1883.
McMenamin Appeal, E. D., Vol. 44, 1892.
McMichael, First National Bank, Northumberland v., E. D., Vol. 9, 1883.
McMichael et ux, McKenna et al. v., W. D., Vol. 15, 1898.
McMillan v. Federal St. & Pleasant Val. Pass. Ry. Co., W. D., Vol. 7, 1895.
McMillan v. Phila. Co., W. D., Vol. 14, 1893.
McMillan, Commonwealth v., W. D., Vol. 22, 1892.
McMillan, Admx., Lee et al. v., E. D., Vol. 4, 1888.
McMillan, Linck v., E. D., Vol. 8, 1894.
McMillan, Hawthorn v., W. D., Vol. 13, 1882.
McMillin v. McMillin, W. D., Vol. 1, 1897.
McMillin et al., Zahn et al. v., W. D., Vol. 17, 1896.
McMinn v. P., McK. & Y. R. R. Co. et al., W. D., Vol. 16, 1891.
McMullan v. Stone & Walls, M. D., Vol. 6, 1881.
McMullen v. Carnegie Bros. & Co., W. D., Vol. 20, 1893.
McMullen, P. R. R. Co. v., E. D., Vol. 19, 1888.
McMullen's Appeal, M. D., Vol. 1, 1884.
McMullin, Nicodemus v., E. D., Vol. 5, 1898.
McMurdy, Comm. Gen. Life Ins. Co. v., E. D., Vol. 7, 1879.
McMurray v. Chalfant et al., W. D., Vol. 1, 1882.
McMurray et al. v. Kenney, W. D., Vol. 25, 1883.
McMurray et al., Pbg. Bank of Commerce v., W D., Vol. 13, 1881.
McMurrow v. Stokley, E. D., Vol. 4, 1884.
McMurtie, Black v., E. D., Vol. 42, 1896.
McNabb et ux, De Wolf v., W. D., Vol. 3, 1885.
McNair v. Wilcox, E. D., Vol. 20, 1887.
McNally, Columbus Land Co. v., W. D., Vol. 11, 1895.
McNaugher, Logan v., W. D., Vol. 5, 1878.
McNaughton Co. v. Haldeman, E. D., Vol. 1, 1894.
McNaughton, Decd., In re Estate of, E. D., Vol. 13, 1889.
McNaul v. Arnold, E. D., Vol. 44, 1895.
McNeal v. McNeal, E. D., Vol. 2, 1894.
McNeal v. Rebman & Co., E. D., Vol. 22, 1895.
McNeal Pipe and Foundry Co. v. Bullock et al., E. D., Vol. 37, 1895.
McNeilan Estate, E. D., Vol. 19, 1895.
McNeile v. Cridland et al., E. D., Vol. 13, 1894.
McNeill Contested Election, W. D., Vol. 6, 1885.
McNerny v. Reading City, E. D., Vol. 29, 1892.
McNish v. Reynolds et al., W. D., Vol. 6, 1880.
McNish et al. v. Stone et al., M. D., Vol. 5, 1879.
McNulty v. P. R. R. Co., E. D., Vol. 8, 1897.
McNulty, Pittston Coal Co. v., E. D., Vol. 25, 1888.
McNulty, In re Petition, E. D., Vol. 4, 1890.
McNutt v. Loney, E. D., Vol. 40, 1892.
McParland et al., Brecht et al. Exrs. v., E. D., Vol. 57, 1897.
Macpherson, Phila. City to use of McKenna v., E. D., Vol. 9, 1890.
McPherson et al. Appeal, W. D., Vol. 4, 1885.
McPhilliamy v. Commonwealth, W. D., Vol. 6, 1886.
McQueen et al., Oakley et al. v., W. D., Vol. 26, 1883.
McQueen et al. Appeal, W. D., Vol. 12, 1881.
McQuinston et al. v. Central Board of Ed., Pbg., W. D., Vol. 3, 1878.
McReynolds v. Maltby, E. D., Vol. 32, 1865.
Macrum v. Jones, W. D., Vol. 16, 1887.
MaCrum, Marshall v., W. D., Vol. 11, 1887.
Macrum, Oakley v., W. D., Vol. 5, 1887, and Vol. 12, 1887.
McSherry v. Miller & Smith, M. D., Vol. 3, 1880.
McSteen v. Commonwealth, W. D., Vol. 1, 1883.
McTighe Electric Light & Mfg. Co., W. D., Vol. 15, 1888.
Macungie, Hottenstein v., W. D., Vol. 6, 1880.
McVey v. Durkin, E. D., Vol. 26, 1890.
McVey, St. Pat. Male Ben. Soc. v., E. D., Vol. 6, 1879.
McVey et al. v. Brendel, E. D., Vol. 46, 1891.
McWilliams, Guard., Forgy, Jr., v., E. D., Vol. 42, 1889.

McWilliams—Mann.

McWilliams et al., Sage v., W. D., Vol. 12, 1882.
Madara v. Pottsville Iron & Steel E. D., Vol. 34, 1894.
Madara et al. v. Duncan et al., E. D., Vol. 14, 1884.
Madara et al., Duncan et al. v., E. D., Vol. 6, 1884.
Madden, Stewart et ux v., W. D., Vol. 6, 1891.
Madden et al. v. Penn Electric Light Co. et al., E. D., Vol. 40, 1896.
Madden et al., Commonwealth v., E. D., Vol. 45, 1892.
Madeira Appeal, E. D., Vol. 10, 1885.
Madeira, in Matter of Appeal of, E. D., Vol. 11, 1885.
Madison v. P. R. R. Co., E. D., Vol. 40, 1891.
Madison et ex v. Mellwood Coal & Coke Co., W. D., Vol. 7, 1885.
Madison Twp., Twp. of Kittanning v., W. D., Vol. 21, 1891.
Madison Twp., Clarion Co., Overseers of Poor, Appeal, W. D., Vol. 5, 1890.
Madlem et al. v. Nolde et al., E. D., Vol. 3, 1882.
Madlem et al., Nolde et al. v., E. D., Vol. 20, 1886.
Madlem et al., Nolde et al. v., E. D., Vol. 9, 1888.
Madore v. Horn, E. D., Vol. 38, 1889.
Maffet v. Ijams, E. D., Vol. 2, 1882.
Maffet et al. v. Lenckel, W. D., Vol. 6, 1880.
Magee, Hanover Junc. & Susq. R. R. Co. v., M. D., Vol. 5, 1880, and Vol. 9, 1880.
Magee, Maguire v., E. D., Vol. 25, 1888.
Magee et al., McLaughlin v., E. D., Vol. 30, 1887.
Magee et al. P. R. R. Co. v., E. D., Vol. 12, 1887.
Magee et al., Reisinger v., W. D., Vol. 1, 1893.
Maglaughlin v. Cornman, M. D., Vol. 2, 1884.
Magill, City of Erie v., E. D., Vol. 1, 1882.
Magill, Fryer v., E. D., Vol. 15, 1893.
Magilton v. Fullaway et al., E. D., Vol. 42, 9815.
Magines, Chadwick et al. v., W. D., Vol. 1, 1880.
Maginnis' Estate, E. D., Vol. 38, 1889.
Magner et al. v Frankford Baptist Church et al., E. D., Vol. 57, 1895.
Magnolia Villa Land and Impt. Co. et al., Commonwealth v., E. D., Vol. 31, 1894.
Magowan, Vollmer v., E. D., Vol. 58, 1896.
Maguire v. Heraty et al., E. D., Vol. 15, 1894.
Maguire v. Magee, E. D., Vol. 25, 1888.
Maguire v. Price, E. D., Vol. 17, 1889.
Maguire v. Price, E. D., Vol. 48, 1892.
Maguire, Girard Nat. Bk. of Phila. v., E. D., Vol. 3, 1882.
Maguire et al. v. Girard Nat. Bank of Phila., E. D., Vol. 19, 1882. Misc.
Maguire et al., Hagy et al. v., E. D., Vol. 36, 1891.
Maguire et al., Louchheim & Co. v., E. D., Vol. 46, 1897.
Mahaffey v. Beech Creek Ry. Co., E. D., Vol. 32, 1894.
Mahaffey v. Byers, E. D., Vol. 21, 1892.
Mahaffey v. Ferguson, E. D., Vol. 14, 1892.
Maher v. Phila. Traction Co., E. D., Vol. 37, 1896.
Maher Appeal, W. D., Vol. 9, 1879.
Maher Appeal, E. D., Vol. 16, 1886.
Mahn, Bell v., E. D., Vol. 20, 1888.
Mahon v. Norton et al., E. D., Vol. 29, 1896.
Mahoney, Hunter v., E. D., Vol. 36, 1892.
Mahoning Roll. Mill Co., Commonwealth v., M. D., Vol. 2, 1888.
Mahanoy City Borough v. Wadlinger et al., E. D., Vol. 8, 1891.
Mahanoy City Borough, Boyle v., E. D., Vol. 41, 1897.
Mahanoy City Gas Co. v. Keiser, E. D., Vol. 18, 1891. Misc.
Mahanoy City Gas Co. v. Keiser, E. D., Vol. 31, 1891.
Mahanoy City Gas Co. v. Keiser, E. D., Vol. 36, 1891. Misc.
Mahony Twp. v. Comry for Use of Robertson, E. D., Vol. 17, 18... Misc.
Mahanoy Twp. v. Watson, E. D., Vol. 31, 1887.
Mahanoy Twp. West., Hogan v., E. D., Vol. 44, 1895.
Mahoney Mut. Life Assn. v. Commonwealth, M. D., Vol. 1, 1883.
Maier Appeal, E. D., Vol. 27, 1888.
Main Twp. Common School Dist. v. Reichard et al., E. D., Vol. 40, 1891.
Maires, White et al. v., E. D., Vol. 1, 1893.
Maires Appeal, E. D., Vol. 1 and 24, 1898.
Mairs, Executor, v. Beck & Mair, E. D., Vol. 6, 1885.
Maison et al., Commonwealth v., E. D., Vol. 8, 1894.
Maitland, Purves v., E. D., Vol. 14, 1887.
Major v. Thompson, E. D., Vol. 3, 1884.
Major Appeal, E. D., Vol. 18, 1889.
Malcolm et al., Camden Wood Turning Co. v., E. D., Vol. 13, 1898.
Malgart v. Phil. Co., W. D., Vol. 11, 1891.
Malone v. Boas, E. D., Vol. 46, 1897.
Malone v. Lancaster Gas Light and Fuel Co. et al., E. D., Vol. 16, 1897.
Malone v. Tunkhannock Twp., E. D., Vol. 12, 1883.
Malone, Adm., Mt. City Bldg. and Loan Asso. v., M. D., Vol. 6, 1880.
Malone, P. & L. E. R. R. Co. v., W. D., Vol. 6, 1892.
Malone & Sons v. Phil. & Read. Railroad Co., E. D., Vol. 15, 1893.
Malone and Sons v. City of Phil., E. D., Vol. 22, 1889.
Malone & Sons Appeal, E. D., Vol. 44, 1891.
Malone et al. v. Wood et al., E. D., Vol. 35, 1888.
Maloney et al. v. Bartlett, W. D., Vol. 2, 1895.
Maloney et al. v. Bruce & Cook, W. D., Vol. 5, 1880.
Maloney, Murphy v., E. D., Vol. 58, 1895.
Malpass v. Hestonville, Mantua and Fairmount Pass. Ry. Co. et al., E. D., Vol. 32, 1898.
Maltby, Reynolds et al. v., E. D., Vol. 32, 1864. Misc.
Manayunk and Roxborough Incline Plane and Ry. Co., Kelly v., E. D., Vol. 3, 1888.
Manaway v. Cover et al., E. D., Vol. 12, 1887.
Manbeck v. Jones, E. D., Vol. 33, 1898.
Manchester Fire Ass. Co., Cole Bros. v., W. D., Vol. 10, 1898.
Mandara's Appeal, M. D., Vol. 5, 1881.
Manderbach v. Bethany Orphans' Home, E. D., Vol. 17, 1885.
Maneval v. Jackson Twp., E. D., Vol. 31, 1890.
Mangan Appeal, E. D., Vol. 35, 1887.
Manhattan Hardware Co. v. Phalen, E. D., Vol. 35, 1889.
Manhattan Life Ins. Co. v. Imbrie Ex., W. D., Vol. 8, 1896.
Manhattan Hardware Co., Roland v., E. D., Vol. 47, 1889.
Manhattan Brass Co. Appeal, E. D., Vol. 2, 1895.
Manheim Mut. Live Stock Ins. Assn. v. Coover, M. D., Vol. 2, 1884.
Manheim Mut. Fire Ins. Co., Stauffer v., E. D., Vol. 15, 1892.
Manifold Appeal, E. D., Vol. 46, 1889.
Mankedick, Fereday et al. v., W. D., Vol. 12, 1895.
Mankey et al. v. Conger, W. D., Vol. 13, 1882.
Man Appeal, E. D., Vol. 19, 1894.
Mann v. Hall, M. D., Vol. 8, 1880.

Mann—Marshall.

Mann v. Phila. Traction Co., E. D., Vol. 14, 1896.
Mann, Matlack v., W. D., Vol. 3, 1880.
Mann, Russell v., W. D., Vol. 7, 1880.
Mann, Admr. Appeal, E. D., Vol. 32, 1887.
Mann Co., Commonwealth v., M. D., Vol. 1, 1892.
Mann, Moon & Co. v., Wakefield et al., W. D., Vol. 8, 1896.
Manning v. Goodfellow & Sons, E. D., Vol. 11, 1892.
Manning, McCullough, E. D., Vol. 36, 1889.
Manning et al. v. Shoop et al., M. D., Vol. 1, 1895
Manning et al., Addams et al v., M. D., Vol. 2, 1884.
Manor Gas Coal Co., Commonwealth v., M. D., Vol. 1, 1897.
Manor Gas Coal Co. Appeal, M. D., Vol. 3, 1897.
Manor Twp. Overseers Poor, Overseers Poor S. Bend Twp. v., W. D., Vol. 3, 1884.
Manross v. City of Oil City, W. D., Vol. 9, 1896.
Manrow, Saalfield v., E. D., Vol. 18, 1894.
Mansel et al. v. Fulmer, E. D., Vol. 25, 1896.
Mansel et al. v. Nicely, E. D., Vol. 25, 1896.
Mansfield, Duffee, v., E. D., Vol. 33, 1891.
Mansfield Boro. Appeal, W. D., Vol. 11, 1893.
Mansfield Coal & Coke Co. v. Boice et al., W. D., Vol. 16, 1894.
Mansfield Coal and Coke Co. v., W. D., Vol. 19, 1891.
Mansley v. Wylie et al., E. D., Vol. 34, 1889.
Manufacturers' and Merchants' Ins. Co. v. Kunkle, W. D., Vol. 9, 1879.
Manufacturers' Gas Co. et al. Appeals, W. D., Vol. 22, 1891.
Manufg. Nat. Gas Co. v. Stoughton, W. D., Vol. 7, 1893.
Manufacturers' Nat. Gas. Co., McKnight v., W. D., Vol. 5, 1891.
Mfg. Nat. Gas. Co., Stroughton et al. v., W. D., Vol. 9, 1894.
Mann, Improvement Co. v. Rogers, E. D., Vol. 22, 1885.
Mann Imp. Co., Rogers v., E. D., Vol. 22, 1885.
Mantz, Messinger et al. v., E. D., Vol. 8, 1887. Misc.
March v. Allabough, E. D., Vol. 28, 1881. Misc.
Misc.
March v. Allenbough, E. D., Vol. 1, 1881.
March v. Commonwealth, E. D., Vol. 18, 1887.
March v. Metropolitan Life Ins. C., E. D., Vol. 3, 1898.
March, Leahey v., E. D., Vol. 51, 1893.
March Ex., Kulp v., E. D., Vol. 61, 1896.
March, Twp. of Springbrook v., E. D., Vol. 3, 1879.
Marchant, P. R. R. Co. v., E. D., Vol. 12, 1887.
Marcus et al., Hamburger v., E. D., Vol. 40, 1893.
Mardorf v. Hemp, W. D., Vol. 4, 1886.
Mardorf, Susp. Mut. Fire Ins. Co. v., W. D., Vol. 17, 1892.
Marean v. N. Y., Susq. & Western R. R. Co., E. D., Vol. 1, 1895.
Margut v. United Brethren Mut. Aid Soc., E. D., Vol. 36, 1892.
Marietta et al., Horner v., E. D., Vol. 4, 1889.
Marion et al., Wilson et al. v., W. D., Vol. 8, 1895.
Marion Twp. Overseer of Poor, Walker Twp. Overseer of Poor v., E. D., Vol. 29, 1891.
Mark v. McCallin, W. D., Vol. 11, 1881.
Mark et al. Appeal, W. D., Vol. 10, 1890.
Mark, Walborn et al. v., M. D., Vol. 3, 1879.
Markel Appeal, E. D., Vol. 10, 1892.
Marks et al., Steiner v., W. D., Vol. 2, 1895.
Marker & Son Appeal, W. D., Vol. 20, 1897.
Market St. Milling Co., Girvin et al. v., E. D., Vol. 14, 1893.
Markham v. Smith, E. D., Vol. 1, 1883.
Markham's Use, Vanderpool v., E. D., Vol. 29, 1894.
Markle v. Berwick Boro., E. D., Vol. 29, 1890.
Markle, Hindson v., E. D., Vol. 8½, 1894.
Markle, John, Admr. v., E. D., Vol. 17, 1885.
Markle, Pardee v., E. D., Vol. 10, 1885.
Markle Appeal, E. D., Vol. 48, 1895.
Markle, Sr., decd., Estate of, E. D., Vol. 39, 1896.
Markle et al. v. Phila. City, E. D., Vol. 2, 1894.
Markle et al., Could, Exr. v., E. D., Vol. 4, 1898.
Markel et al., Hazle Twp. v., E. D., Vol. 28, 1896.
Markle et al. Appeal, E. D., Vol. 48, 1897.
Markle Paper Co. et al., Johnston et al. v., W. D., Vol. 21, 1892.
Markley v. Stevens, E. D., Vol. 5, 1879.
Markley, Backhouse v., M. D., Vol. 2, 1881.
Markley, Burkholder v., M. D., Vol. 3, 1881.
Markley, decd., Estate of, E. D., Vol. 25, 1892.
Markham, Hollinger v., M. D., Vol. 3, 1879.
Marland Minor, etc. v. P. & L. E. R. R. Co., W. D., Vol. 15, 1888.
Marlatt, Marlatt et al. v., W. D., Vol. 4, 1884.
Marlatt et al. v. Marlatt, W. D., Vol. 4, 1884.
Marlatt et al., Robens et al. v., E. D., Vol. 6, 1885. Misc.
Marlor v. Phila., Wilmington and Balto. R. R. Co. E. D., Vol. 9, 1895.
Marr, Assignee v. Marr, E. D., Vol. 20, 1877. Misc.
Marr v. Marr, E. D., Vol. 34, 1882. Misc.
Marr v. Marr, Asignee, E. D., Vol. 19, 1885.
Marr v. Marr, Assignee, E. D., Vol. 22, 1885.
Marr v. Marr, E. D., Vol. 2, 1887.
Marr, Marr Assignee v., E. D., Vol. 20, 1877. Misc.
Marr, Assign., Marr v., E. D., Vol. 19, 1885.
Marr Assignee, Marr v., E. D., Vol. 22, 1885.
Marr, Rothermel v., M. D., Vol. 2 and 9, 1880.
Marsden v. Haigh & Co., E. D., Vol. 10, 1884.
Marsden v. Haigh & Grindrod, E. D., Vol. 13, 1884.
Marsden v. Webster Coal Co., E. D., Vol. 1, 1886.
Marsden, Silliman et al. v., E. D., Vol. 1, 1886.
Marsden Appeal, E. D., Vol. 56, 1894.
Marsh v. Bower & Co., W. D., Vol. 4, 1888.
Marsh, Benedict v., E. D., Vol. 27, 1889.
Marsh, Berger v., W. D., Vol. 5, 1880.
Marsh, E. Leinsburg Lumber and Mfg. Co. v., M. D., Vol. 6, 1879.
Marsh, Johnson v., E. D., Vol. 7, 1884. Misc.
Marsh, Johnson v., E. D., Vol. 10, 1884.
Marsh et al. v. Nordyke & Marmon Co., W. D., Vol. 1, 1888.
Marsh et al., Commonwealth et al. v., E. D., Vol. 26, 1891.
Marshall v. Brick, E. D., Vol. 18, 1896.
Marshall v. Commonwealth, E. D., Vol. 4, 1889.
Marshall v. De Haven, E. D., Vol. 53, 1897.
Marshall v. Ellwood City, W. D., Vol. 21, 1898.
Marshall v. Franklin Fire Ins. Co. of Phila., E. D., Vol. 28, 1897.
Marshall v. Hershey, E. D., Vol. 28, 1897.
Marshall v. Keller & Morgan, Exrs., E. D., Vol. 6, 1888.
Marshall v. Macrum, W. D., Vol. 11, 1887.
Marshall v. Mellon et al., W. D., Vol. 7, 1896.
Marshall v. Palmer et al., E. D., Vol. 3, 1879.
Marshall v. Roll et ux, W. D., Vol. 7, 1890.
Marshall, Bailey v., E. D., Vol. 19, 1896.
Marshall, Blakley et al. v., W. D., Vol. 1, 1896.
Marshall, Cooke v., W. D., Vol. 7, 1898.
Marshall, Hass v., E. D., Vol. 7, 1887.
Marshall, Hope v., W. D., Vol. 6, 1880.
Marshall, Murphy et al. v., W. D., Vol. 17, 1896.
Marshall, Pringle et al. v., W. D., Vol. 15, 1892.
Marshall, Simpson et ux v., W. D., Vol. 21, 1883.
Marshall, Wortz et al. v., M. D., Vol. 3, 1879.

Marshall—Maurer.

Marshall, decd., In re Estate, W. D., Vol. 14, 1888.
Marshall, decd., In re Estate, E. D., Vol. 29, 1888.
Marshall, decd., In re Estate, W. D., Vol. 19, 1891.
Marshall et al., Kelly v., W. D., Vol. 7, 1895.
Marshall et al., Exrs., McBrier v., E. D., Vol. 4, 1883.
Marshall et al., Reed v., M. D., Vol. 3, 1879.
Marshall et al., Roth v., W. D., Vol. 17, 1893.
Marshall et al., Steiglender et al. v., W. D., Vol. 11, 1893.
Marshall et al. Appeal, W. D., Vol. 6, 1878.
Marshall et al. Appeal, W. D., Vol. 4, 1890.
Marshall Foundry and Construction Co. Appeal, W. D., Vol. 14, 1893.
Marshall Oil Co., et al., Stone et al. v., W. D., Vol. 6, 1898.
Marsteller v. Marsteller et al., W. D., Vol. 7, 1880.
Marsteller et al., Marsteller v., W. D., Vol. 7, 1880.
Martindale v. Wilson-Cass Co., E. D., Vol. 9, 1890.
Martinez et al. v. Earnshaw, E. D., Vol. 27, 1891.
Martens et ux Appeal, E. D., Vol. 5, 1882.
Martic Twp., Eshleman v., E. D., Vol. 23, 1892.
Martin v. Baird, E. D., Vol. 29, 1896.
Martin v. Commonwealth, M. D., Vol. 2, 1884.
Martin v. Frantz, E. D., Vol. 40, 1889.
Martin v. Fridenberg, E. D., Vol. 8, 1895.
Martin v. Kline et al., E. D., Vol. 21, 1893.
Martin v. McCray, W. D., Vol. 10, 1895.
Martin v. P. R. R. Co., E. D., Vol. 12, 1896.
Martin v. Patterson, W. D., Vol. 7, 1880.
Martin v. Rutt, Sr., E. D., Vol. 26, 1888.
Martin v. Wilmington Twp., W. D., Vol. 2, 1881.
Martin, Ambler v., E. D., Vol. 24, 1887.
Martin (trs. of Phil.), Commonwealth v., M. D., Vol. 2, 1884.
Martin, Commonwealth ex rel. Lancaster City v., E. D., Vol. 25, 1895.
Martin, Coxe v., E. D., Vol. 5, 1883.
Martin, Ellis v., E. D., Vol. 30, 1895.
Martin, Evans et al. v., W. D., Vol. 3, 1880.
Martin, Fidelity Ins. Trust and Safe Dep. Co. Tr. v., E. D., Vol. 19, 1881. Misc.
Martin, Granel et. al. v., E. D., Vol. 2, 1879.
Martin, Liveright & Co. v., E. D., Vol. 4, 1884.
Martin, Phil. City v., E. D., Vol. 34, 1888.
Martin, Reed v., M. D., Vol. 2, 1884.
Martin, Rowland v., E. D., Vol. 17, 1886.
Martin, Twp of Oakland v., W. D., Vol. 22, 1883.
Martin, Sergeant et al. Tr. v., E. D., Vol. 5, 1889.
Martin, Way v., E. D., Vol. 18, 1880. Misc.
Martin, Willis v., E. D., Vol. 16, 1888.
Martin & Co., Myers et al. v., E. D., Vol. 5, 1887.
Martin Appeal, E. D., Vol. 19, 1881. Misc.
Martin Appeal, E. D., Vol. 56, 1894.
Martin Appeal, E. D., Vol. 8, 1896.
Martin Appeal, E. D., Vol. 4, 1897.
Martin, decd., In re Estate, W. D., Vol. 16, 1896.
Martin et al., Kerr et ux v., W. D., Vol. 1, 1888.
Martin, Jr., et al., Murdock v., E. D., Vol. 32, 1889.
Martin, Jr., et al., Murdock v., E. D., Vol. 39, 1891.
Martin et al., Nesbit v., W. D., Vol. 14, 1887.
Martin et al., Sorg. v., W. D., Vol. 14, 1881.
Martin et al. Appeal, E. D., Vol. 40, 1893.
Martin et al. Appeal, E. D., Vol. 36, 1897.
Martin, In re Estate, W. D., Vol. 12, 1897.
Martin et ux, Hay v., E. D., Vol. 26, 1888.
Martin, Fuller & Co. v. Bray, E. D., Vol. 40, 18...
Martins, Stephens et al. v., E. D., Vol. 11, 1888.
Martz Contested Election, W. D., Vol. 7, 1885.
Marlin v. Waters, E. D., Vol. 43, 1889.
Marvin et al., Baker et al. v., W. D., Vol. 20, 1883.
Marvin et al. Appeal, W. D., Vol. 7, 1894.
Marx Assignee, Merkel, Admr. v., E. D., Vol. 22, 1885.
Md. Paving Co., Buckley et al. v., E. D., Vol. 35, 1890.
Maryland Paving Co., Appeal, E. D., Vol. 33, 1890.
Maryland Steel Co., Alexander v., E. D., Vol. 23, 1898.
Mason v. Rogers, E. D., Vol. 16, 1885.
Mason, 1st Nat. Bk., Lock Haven v., M. D., Vol. 4, 1880.
Mason Appeal, E. D., Vol. 8, 1879.
Mason et al. v. Ammon et al., E. D., Vol. 20, 1887.
Mason Fruit Jar Co., Paine et al. v., E. D., Vol. 24, 1894.
Mason Fruit Jar Co., Smucker & Co. v., E. D., Vol. 55, 1895.
Mason Trust. of Est. of Learned, Decd., v. Frick, E. D., Vol. 12, 1883.
Masonic Home of Penn., Phila. City v., E. D., Vol. 10, 1892.
Masonic Home of Pa. et al., Commonwealth ex rel. Henderson v., E. D., Vol. 15, 1898.
Masser v. W. B. Nat. Bank, M. D., Vol. 4, 1881.
Massey v. Blair, E. D., Vol. 10, 1896.
Massey v. Snowden et al., E. D., Vol. 9, 1891.
Massey et al., Clark assignee v., E. D., Vol. 35, 1882. Misc.
Massey et al. Appeal, E. D., Vols. 2, 7 and 11, 1879.
Master & Co. v. Lauder et al., W. D., Vol. 16, 1887.
Masters et al., McCarthy v., E. D., Vol. 11, 1890.
Masterson v Masterson, E. D., Vol. 42, 1888.
Mather, Saunders v., E. D., Vol. 5, 1886.
Mathers, Boos v., W. D., Vol. 8, 1893.
Mathers, McJunkin v., W. D., Vol. 8, 1893.
Mathews v. People's Nat. Gas Co., W. D., Vol. 5, 1896.
Mathews v. Phila., E. D., Vol. 6, 1879.
Mathews v. Read, M. D., Vol. 6, 1881.
Mathews v. South, W. D., Vol. 3, 1884.
Matlack v. Mann, W. D., Vol. 3, 1880.
Matlack, Cook v., E. D., Vol. 13, 1892.
Matlack, Kenney v., E. D., Vol. 8, 1887.
Matlack & Co. Appeal, E. D., Vols. 3 and 12, 1892.
Matson Ford Bridge Co. v. Commonwealth, M. D., D., Vol. 1, 1887.
Mattern v. McDivitt, E. D., Vol. 12, 1885.
Matthes & Cox v. Hoffman, E. D., Vol. 35, 1889.
Matthew Appeal, M. D., Vol. 6, 1881.
Matthews v. P. R. R. Co., E. D., Vol. 16, 1890.
Matthews v. P. & R. Ry. Co., E. D., Vol. 26, 1894.
Matthews, Commonwealth v., W. D., Vol. 7, 1892.
Matthews, Hineman v., W. D., Vol. 16, 1890.
Matthews, McKnight v., W. D., Vol. 11, 1887.
Matthews, Park Bros. & Co. v., W. D., Vol. 4, 1891.
Matthews, Park Bros. & Co. v., W. D., Vol. 13, 1893.
Matthews Appeal, W. D., Vol. 23, 1883.
Matthews, In re Assignment of, E. D., Vol. 30, 1891.
Matthews, In re Contested Election, W. D., Vol. 11, 1879.
Matthewson et al. v. Wilson, E. D., Vol. 5, 1879.
Mattimore v. Erie City, E. D., Vol. 42, 1891.
Mattis v. Phila. Traction Co., E. D., Vol. 19, 1897.
Mattis, Stewart, Trustee, v., M. D., Vol. 1, 1882.
Mattocks et al., Brown et al. v., E. D., Vol. 25, 1883.
Mattox, Irwin v., W. D., Vol. 8, 1890.
Matz, Detrick v., E. D., Vol. 35, 1896.
Matz et al., Commonwealth v., E. D., Vol. 27, 1894.
Mauger v. Roth, E. D., Vol. 11, 1885.
Maulfair Appeal, M. D., Vol. 1, 1885.
Maull et al. Appeal, E. D., Vol. 34, 1897.
Maulsbury v. Bruck, Admr., E. D., Vol. 35, 1880. Misc.
Maurer, Sewing Machine Co. v., M. D., Vol. 1, 1887.

Maurer—Mellon.

Maurer, Throne et ux v., E. D., Vol. 22, 1885.
Maurer Appeal, E. D., Vol. 35, 1892.
Maurer et al. v. Sheafer, E. D., Vol. 1, 1886.
Maury, Evans v., E. D., Vol. 4, 1886.
Maury Appeal, E. D., Vol. 1, 1895.
Maus, Crause, Assignee, v., M. D., Vol. 3, 1880.
Mawhinney, Shallcross v., E. D., Vol. 17, 1886.
Maxatawney Twp., Bitting v., E. D., Vols. 26 and 61, 1896.
Maxwell v. Perkins, W. D., Vol. 6, 1880.
Maxwell v. Pleasant Valley Electric Ry., W. D., Vol. 3, 1893.
Maxwell, Benson & West v., E. D., Vol. 7, 1883.
Maxwell, Pbg. City v., W. D., Vol. 18, 1896.
Maxwell et al. v. Smith, W. D., Vol. 23, 1883.
Maxwell et al., Benson et al. v., E. D., Vol. 26, 1887.
May v. Hazelwood Oil Co., W. D., Vol. 14, 1892.
May v. Meehan, E. D., Vol. 8, 1892.
May v. Merchants' & Mechanics' Bank of Scranton, E. D., Vol. 22, 1885. Misc.
May, Carbondale Traction Co. v., E. D., Vol. 21, 1895.
May, Royse v., W. D., Vol. 7, 1880.
May et al., Horberg v., W. D., Vol. 1, 1892.
Mayberry Twp., Kelley et ux v., E. D., Vol. 41, 1893.
Mayer v. Rhoads & Co., E. D., Vol. 8, 1890.
Mayer, Guarantee & Coll. Co. of America v., E. D., Vol. 16, 1891.
Mayer, Taylor v., W. D., Vol. 4, 1880.
Mayfarth, Executor, Appeal, E. D., Vol. 7, 1884.
Mayhew, Jr., Appeal, E. D., Vol. 24, 1892.
Maynard & Co. v. Sixth Nat. Bank, Phila., M. D., Vol. 6, 1881.
Maynard et al. v. Herdic et al., M. D., Vol. 3, 1881
Maynes v. Chamberlain et al., E. D., Vol. 17, 1897.
Maytown & Mt. Joy Public Road, In re Proceedings, M. D., Vol. 2, 1879.
Mazet Appeal, W. D., Vol. 11, 1894.
Mazurie Appeal, E. D., Vol. 12, 1889.
Mead v. Conroe, E. D., Vol. 4, 1885.
Mead, Dunkirk & A. V. R. R. v., M. D., Vol. 1, 1879.
Mead, Sager et al., E. D., Vol. 19, 1893.
Mead, Sager et al., Vol. 29, 1895.
Mead Appeal, W. D., Vol. 4, 1896.
Mead Appeal, E. D., Vol. 6, 1894.
Mead Twp. v. Couse et al., E. D., Vol. 54, 1893.
Meade v. Clarke et al., W. D., Vol. 14, 1893.
Meadville City v. Dickson et al., E. D., Vol. 46, 1889.
Meadville City et al., Bole v., E. D., Vol. 20, 1885.
Meadville City et al., White et al. v., E. D., Vol. 37, 1895.
Meadville City et al. Appeal, E. D., Vol. 13, 1886.
Meadville & Lineville R. R. Co., Reitze v., E. D., Vol. 40, 1889.
Meadville Fuel Gas Co. et al. v. Meadville Nat. Gas Co., E. D., Vol. 28, 1886.
Meadville Nat. Gas Co., Meadville Fuel Gas Co. et al. v., E. D., Vol. 28, 1886.
Meadville Water Co., Lord v., E. D., Vol. 10, 1890.
Meanar, Hunter et ux v., W. D., Vol. 12, 1894.
Meanor, Commonwealth ex rel. Potter v., W. D., Vol. 18, 1894.
Means v. Gridley, E. D., Vol. 18, 1894.
Mear Bros. & Co. Appeal, E. D., Vol. 19, 1890.
Mearshon & Co. v. Pottsville Lumber Co., E. D., Vol. 46, 1897.
Meas v. Johnson, E. D., Vol. 55, 1897.
Mechanics' & Traders' Bank, Brooklyn, v. Seitz et. al., E. D., Vol. 15, 1893.
Mechanics' & Traders' Bank, Brooklyn, v. Seitz et al., E. D., Vol. 19, 1891.
Mechanics' & Workingmen's Bld. Ass'n of Phila., E. D., Vol. 20, 1886.
Mechanics' Building & Loan Ass'n et al., Booz et al. v., E. D., Vol. 21, 1885.
Mechanics' Building & Loan Ass'n v. O'Neill, W. D., Vol. 6, 1880.
Mechesney v. Twp. of Unity, W. D., Vol. 9, 1894.
Mechling v. Hartzell, W. D., Vol. 6, 1884.
Mechling Appeal, W. D., Vol. 1, 1885.
Meckel v. Charles, E. D., Vol. 8, 1885.
Meckel's Appeal, E. D., Vol. 8, 1885.
Meckel's Appeal, E. D., Vol. 23, 1885.
Medara v. Du Bois, E. D., Vol. 47, 1897.
Medary v. Cathers, E. D., Vol. 52, 1893.
Media Boro., Irving's Executors v., E. D., Vol. 38, 1897.
Media Boro. Appeal, E. D., Vol. 12, 1879.
Media Title & Trust Co. v. Kelly et al., E. D., Vol. 3, 1898.
Medical Press Co. et al., Lasher v., E. D., Vol. 29, 1897.
Medico-Chirurgical College of Phila., In re Petition, E. D., Vol. 24, 1898.
Meek v. Frantz, E. D., Vol. 30, 1895.
Meek v. Meek et al., E. D., Vol. 28, 1894.
Meek et al., Meek v., E. D., Vol. 28. 1894.
Meehan, May v., E. D., Vol. 3, 1892.
Meehan et al., Galey v., W. D., Vol. 12, 1884.
Meeker v. Uzzle, E. D., Vol. 41, 1893.
Meeker et al. v. Freed et al., M. D., Vol. 7, 1880.
Meixell v. Morgan, E. D., Vol. 34, 1892.
Megargel, Porter Admr., v., E. D., Vol. 8, 1884.
Megargee et al. v. Phila. City, E. D., Vol. 1, 1893.
Megown et al. Appeal, W. D., Vol. 7, 1880.
Mehaffey et al. v. Thompson, W. D., Vol. 1, 1883.
Mehring v. Commonwealth Building & Loan Asso of Phila., E. D., Vol. 7, 1886.
Meighan, Hartman v., E. D., Vol. 13, 1895.
Meighan, Phila. City et al. v., E. D., Vol. 15, 1893.
Meigs v. Lewis, E. D., Vol. 37, 1894.
Meigs et al. Exr. v. Bunting, E. D., Vol. 24, 1890.
Meigs et al. v. Milligan, E. D., Vol. 59, 1895.
Meily v. Hershberger, Admr., E. D., Vol. 23, 1884.
Meily, Philips v., E. D., Vol. 1, 1880.
Meily, Philips v., E. D., Vol. 9, 1885.
Meily, Phillips v., E. D., Vol. 30, 1884. Misc.
Meily, Shaak, Admr., v., E. D., Vol. 33, 1889.
Meixsell & Co., Roberts et al. v., W. D., Vol. 1, 1880.
Melan v. Smith, E. D., Vol. 33, 1890.
Melany v. Entriken et al., E. D., Vol. 3, 1879.
Melchert v. Smith India Ale Brewing Co., E. D., Vol. 8, 1891.
Meldren, Smith et al. v., W. D., Vol. 10, 1884.
Melick v. Williamsport City, E. D., Vol. 43, 1892.
Melon St. Phila. In re, E. D., Vol. 37, 1898.
Melon St. In re Vacation of Portion, E. D., Vol. 34, 1896.
Mellert, In Matter of Appeal, E. D., Vol. 4, 1882.
Meloney et al., Head v., W. D., Vol. 2, 1885.
Mellor, Reed v., W. D., Vol. 1, 1888.
Mellon v. Davison, W. D., Vol. 11, 1888.
Mellon v. Painter et al., W. D., Vol. 3, 1885.
Mellon v. Painter et al., W. D., Vol. 4, 1886.
Mellon, Galey v., W. D., Vol. 4, 1895.
Mellon, Mansfield Coal & Coke Co. v., W. D., Vol. 19, 1891.
Mellon, O'Hara et ux v., W. D., Vol. 1, 1880.
Mellon, Robinson-Rea Mfg. Co. v., W. D., Vol. 11, 1890.
Mellon Appeal, W. D., Vol. 4, 1878.
Mellon Appeal, W. D., Vol. 11, 1881.
Mellon & Sons v. Shenango Nat. Gas Co., W. D., Vol. 2, 1893.
Mellon et al. v. Lemmon et al., W. D., Vol. 1, 1885.

Mellon—Metalline.

Mellon et al., Chartiers Block Coal Co. v., W. D., Vol. 19, 1891.
Mellon et al., Dunn et ux v., W. D., Vol. 16, 1891.
Mellon et al., Howell et al. v., W. D., Vol. 3, 1894.
Mellon et al., Howell et al. v., W. D., Vol. 13, 1898.
Mellon et al., Marshall v., W. D., Vol. 7, 1896.
Mellon et al., Riddle v., W. D., Vol. 16, 1891.
Mellor v. Bridgeport Burgess and Town Council, E. D., Vol. 30, 1898.
Mellor Appeal, E. D., Vol. 25, 1893.
Mellor et al. Appeal, E. D., Vol. 41, 1893.
Melloret al. Estates v. Phila. City, E. D., Vol. 20, 1894.
Mellory et al., Hancock et al. Exrs. v., E. D., Vol. 26, 1898.
Melloy et al. v. Deal & Burtt's, E. D., Vol. 33, 1888.
Melloy et al.,Hancock v., E. D., Vol. 24, 1897.
Memmert et ux v. McKeen, E. D., Vol. 4, 1885.
Mendenhall et al. Appeal, E. D., Vol. 14, 1892.
Mendinhall v. Fogg et al., E. D., Vol. 29, 1888.
Mengel v. Northwestern Mut. Life Ins. Co., E. D., Vol. 40, 1895.
Mengel, Adam v., E. D., Vol. 2, 1887.
Mengas, Administrator, v. Eyster et al., M. D., Vol. 4, 1879.
Menges v. Muncy Creek Twp., M. D., Vol. 7, 1881.
Menges, Fritz et al. v., W. D., Vol. 16, 1896.
Menjou, Commonwealth v., W. D., Vol. 20, 1895.
Menner et al. v. Nichols & Co. et al., E. D., Vol. 3, 1886.
Menns, Decd., In re Acct. of Excx. of the Estate of, Vol. 15, 1889.
Mensch v. P. R. R. Co., E. D., Vol. 11, 1892.
Mensch, Barber v., E. D., Vol. 5, 1893.
Mensh et al., Yost et al. v., E. D., Vol. 46, 1891.
Mentel v. Hippely, W. D., Vol. 16, 1894.
Mentzer's Appeal, M. D., Vol. 2, 1892.
Mercantile Library Co. of Phila. v. Taylor, E. D., Vol. 36, 1894.
Mercantile Library Co. Appeal, E. D., Vol. 7, 1893.
Mercantile Library Hall Co., Pbg. Library Asso. v., W. D., Vol. 22, 1898.
Mercantile Library Hall Co. v. Pbg. Library Ass. et al., W. D., Vol. 15, 1895.
Mercantile Library Hall Co. et al., Western Pa. Hospital v., W. D., Vol. 2, 1899.
Mercantile Library Hall Co. v. City of Pittsburgh, W. D., Vol. 12, 1887.
Mercer Co. Mut. Fire Ins. Co. v. Stranahan, W. D., Vol. 20, 1883.
Mercer Co. Mutual Life Ins. Co., Orr vs., W. D., Vol. 4, 1886.
Mercer Co., Thiel College of Evan. Lutheran Church v., E. D., Vol. 4, 1882.
Mercer et al., Brown et al. v., W. D., Vol. 2, 1885.
Mercer et al. v. Commonwealth ex rel. Boyle, W. D., Vol. 9, 1894.
Mercer et al., Darlington v., E. D., Vol. 13, 1892.
Mercer, Dyberry School Dist. v., E. D., Vol. 7, 1886.
Mercer Co., Frick v., W. D., Vol. 12, 1890.
Mercer Home for Disabled Clergymen of Presbyterian Faith v. Fisher, E. D., Vol. 27, 1894.
Mercer Twp. School Dist. v. Cummins et al., W. D., Vol. 11, 1888.
Merchants' Fund Asso. of Phil., Appeal, E. D., Vol. 43, 1889.
Merchant's Ins. Co. of Newark, N. J., Dowling v., E. D., Vol. 16, 1895.
Merchants' Nat. Bank, Brooks et al. v., E. D., Vol. 14, 1889.
Merchants' Nat. Bank, Carlisle, Pa., Kaufman et al. v., E. D., Vol. 49, 1894.
Mercur v. State Line & Sullivan R. R. Co. et al., E. D., Vol. 2½, 1894.
Meredith et al. v. Lebanon Co., E. D., Vol. 47, 1892.
Meredith, Gerber v., E. D., Vol. 48, 1893.
Meredith v. Haines & Co., E. D., Vol. 35, 1884. Misc.
Meredith v. Haines et al., E. D., Vol. 16, 18... Misc.
Meredith v. Haines et al., E. D., Vol. 16, 1882.
Meredith v. Haines et al., E. D., Vol. 35, 1883.
Meredith, McElroy v., E. D., Vol. 2, 1887.
Meredith, Schotta v., W. D., Vol. 12, 1890.
Meredith, Schotte Admr. v., W. D., Vol. 17, 1898.
Merkel v. Dietrich et al., E. D., Vol. 8, 1879.
Merkle, Forrest v., W. D., Vol. 7, 1880.
Merkel Admr. v. Marx, Assignee, E. D., Vol. 22, 1885.
Merkel Admr. v. Sunday Admr., E. D., Vol. 41, 1888.
Merkel Appeal, E. D., Vol. 25, 1892.
Merkel Appeal, E. D., Vol. 25, 1892.
Merkel et al., Young v., E. D., Vol. 41, 1894.
Merkey v. Houncker, E. D., Vol. 3, 1882.
Merkey, Houncher et al. v., E. D., Vol. 25, 1883.
Mellon et al. v. Reed et al., W. D., Vol. 3, 1888.
Merrall et al v. Dobbins et al., E. D., Vol. 17, 1895.
Merrick Appeal, E. D., Vol. 29, 1892.
Merrifield Exr., Owens et al v., E. D., Vol. 55, 1897.
Merrill Admr. v. McGhee, Admr., E. D., Vol. 20, 1885.
Merrill v. Gum, E. D., Vol. 22, 18... Misc.
Merrill v. Gum, E. D., Vol. 19, 1884. Misc.
Merriman v. Boro. of Phillips, W. D., Vol. 9, 1893.
Merriman v. McManus, E. D., Vol. 1, 1882.
Merriman v. Moore et al., E. D., Vol. 12, 1879.
Merriman v. Munson, E. D., Vol. 34, 1890.
Merriman, Knoderer v., W. D., Vol. 9, 1886.
Merriman et al., Tompkins v., E. D., Vol. 21, 1893.
Mertz Appeal, E. D., Vol. 7, 1882. Misc.
Mertz Appeal, E. D., Vol. 8, 1885.
Mertz Appeal, E. D., Vol. 24, 1886.
Mertz Appeal, E. D., Vol. 26, 1886.
Mertz Appeal, E. D., Vol. 29, 1886. Misc.
Mertz et ux, Houghton et ux v., E. D., Vol. 23, 1885.
Mervine v. O'Neil, E. D., Vol. 3, 1882.
Merwin v. Monroe Co. v., E. D., Vol. 35, 1891.
Merz et al., Weidner & Bro. v., E. D., Vol. 7, 1892.
Meshoppen Water Co., Harley v., E. D., Vol. 16, 1896.
Mesner, Decd., In re Estate, E. D., Vol. 4, 1889.
Messenger, Jr., Short v., E. D., Vol. 17, 1888.
Messimer et al. v. Templeton et al., W. D., Vol. 13, 1879.
Messinger, Shimer v., E. D., Vol. 17, 1868. Misc.
Messinger & Son v. Mantz, E. D., Vol. 8, 1887.
Messinger et al. v. Mantz, E. D., Vol. 8, 1887. Misc.
Messinger et al., Roberts et al. v., E. D., Vol. 10, 1889. Misc.
Messinger et al., Roberts et ux v., E. D., Vol. 10, 1889. Misc.
Messner et al. v. Elliott, W. D., Vol. 10, 1897.
Messmore, Jones v., W. D., Vol. 7, 1880.
Messmore v. Morrison, W. D., Vol. 10, 1895.
Messmore v. Williamson, W. D., Vol. 21, 1898.
Messmore et al., Olewine et al. v., E. D., Vol. 30, 1888.
Mettfett Appeal, E. D., Vol. 11½, 1894.
Metalline Land Co. et al., Morris et al. v., E. D., Vol. 41, 1894.
Metalline Land Co. of Lake Superior et al., Morris et al. v., E. D., Vol. 45, 1894.
Metalline Land Co. of Lake Superior, Morris et al. v., E. D., Vol. 4, 1894.

Metropolitan—Miller.

Metropolitan Electric Co. v. Reading City, E. D., Vol. 26, 1896.
Metropolitan Life Ins. Co. v. Drach, W. D., Vol. 3, 1881.
Metropolitan Life Ins. Co. v. Jenkins, W. D., Vol. 4, 1886.
Metropolitan Life Ins. Co. v. Warren, W. D., Vol. 24, 1894.
Metropolitan Life Ins. Co. of N. Y., Aicher v., E. D., Vol. 6, 1879.
Metropolitan Life Ins. Co., Dillman v., W. D., Vol. 1, 1880.
Metropolitan Life Insurance Co., Dietz v., W. D., Vol. 15, 1894.
Metropolitan Life Ins. Co., Lutz v., E. D., Vol. 21, 1897.
Metropolitan Life Ins. Co., March v., E. D., Vol. 3, 1898.
Metropolitan Life Ins. Co., Smith v., W. D., Vol. 11, 1897.
Metropolitan Life Ins. Co., Weber v., W. D., Vol. 6, 1895.
Metzgar, Blake v., E. D., Vol. 9, 1892.
Metzgar, Godshalk & Co. v., E. D., Vol. 32, 1889.
Metzgar et al., Hershey et al. v., M. D., Vol. 2, 1879.
Metzger v. Boro. of Beaver Falls et al., W. D., Vol. 6, 1895.
Meurer v. Meurer, E. D., Vol. 28, 1887.
Meurer v. Meurer, E. D., Vol. 11, 1888.
Meurer, Meurer v., E. D., Vol. 28, 1887.
Meurer, Meurer v., E. D., Vol. 11, 1888.
Mausel v. N. Y., Chic. & St. Louis Ry. Co., E. D., Vol. 18, 1895.
Mewes v. Crescent Pipe Line Co., E. D., Vol. 52, 1894.
Mewes et al. v. Crescent Pipe Line Co., E. D., Vol. 53, 1894.
Meyer v. Horst, E. D., Vol. 12, 1884.
Meyer v. Horst, E. D., Vol. 19, 1884. Misc.
Meyer v. Pbg. Allegheny & Man. Tr. Co., W. D., Vol. 12, 1898.
Meyer, Hahne et al. v., W. D., Vol. 17, 1895.
Meyer, Lehigh Co. v., E. D., Vol. 11, 1882.
Meyer, Myer v., E. D., Vol. 10, 1898.
Meyer Appeal, E. D., Vol. 3, 1896.
Meyer-Bruns, Excx. v. Pa. Mutual Life Ins. Co., E. D., Vol. 19, 1898.
Meyer & Dickinson et al. v. Remington, E. D., Vol. 30, 1883. Misc.
Meyer et al. v. Remington, E. D., Vol. 30, 1879.
Meyer et al Appeal, W. D., Vol. 22, 1883.
Meyerhoff v. Daniels, E. D., Vol. 41, 1895.
Meyers v. Brown, W. D., Vol. 8, 1880.
Meyers v. Laubach, E. D., Vol. 28, 1892.
Meyers. v. Lebanon Mut. Ins. Co. of Jonestown, Pa., E. D., Vol. 50, 1893.
Meyers Adm. v. Pyle & Clifton, E. D., Vol. 35, 1871.
Meyers, Feig et al. v., E. D., Vol. 11, 1882.
Meyers, Feig et al. v., E. D., Vol. 30, 18... Misc.
Meyers, Miller v., W. D., Vol. 15, 1891.
Meyers, Admr., Pyle & Clifton v., E. D., Vol. 35, 1882. Misc.
Meyers & Bro. v. Bratespiece, E. D., Vol. 60, 1895.
Meyran v. Abel et al., W. D., Vol. 20, 1898.
Michael v. Crescent Pipe Line Co., W. D., Vol. 12, 1893.
Michael, Laucks v., E. D., Vol. 35, 1893.
Michener, Phil. City v., E. D., Vol. 38, 1888.
Michaelis et ux v. Brawley, E. D., Vol. 13, 1885.
Michel, Pope v., W. D., Vol. 3, 1898.
Michener v. Michener et ux, E. D., Vol. 13, 1885.
Michener v. Phila. City, E. D., Vol. 9, 1887.
Michener, Armstrong v., E. D., Vol. 36, 1894.
Michener, Davis v., E. D., Vol. 30, 1882. Misc.
Michener et ux, Michener v., E. D., Vol. 13, 1885.
Michigan Mut. Life Ins. Co. v. Williams, E. D., Vol. 32, 1893.
Middleton v. Middleton, E. D., Vol. 20, 1897.
Middleton v. Thompson et al., E. D., Vol. 24, 1894.
Middleton v. Thompson et al., E. D., Vol. 46, 1894.
Middleton, Cozens v., E. D., Vol. 8, 1884.
Middleton, Hatch v., E. D., Vol. 35, 1881.
Middleton, Kern v., E. D., Vol. 25, 1888.
Middleton, Otterson et al. v., E. D., Vol. 10, 1882.
Middleton, Page v., E. D., Vol. 29, 1887.
Middleton, Scott v., E. D., Vol. 6, 1884.
Middleton Appeal, E. D., Vol. 13, 1883.
Middleton et al., Hatch v., E. D., Vol. 35, 1882. Misc.
Middletown Fur. Mfg. Co. v. Phil. & Read. R. R. Co., M. D., Vol. 3, 1891.
Midland Mining Co. v. Lehigh Val. Coal Co., E. D., Vol. 31, 1888.
Midland Mining Co. v. Lehigh Val. Coal Co. et al., E. D., Vol. 2, 1890.
Midvale Steel Co., Denning v., E. D., Vol. 31, 1898.
Mifflin Twp. Supervisors v. Homestead St. Ry. Co., W. D., Vol. 22, 1894.
Mifflinburg Boro. Poor Dist., Buffalo Twp. Poor Dist. v., E. D., Vol. 3, 1895.
Mika, Commonwealth v., E. D., Vol. 7, 1895.
Mildren v. Penna. Steel Co., M. D., Vol. 3, 1879.
Mildren, Penna. Steel Co. v., M. D., Vol. 1, 1881.
Miles v. Commonwealth, E. D., Vol. 6, 1884.
Miles v. Everson et al., W. D., Vol. 11, 1888.
Miles v. Lewis et al., E. D., Vol. 23, 1887.
Miles, Phil. & Westchester R. R. Co. v., E. D., Vol. 2, 18... Misc.
Miles et al. v. Del., Hudson Canal Co. President, Mgrs., E. D., Vol. 38, 1889.
Milesburg Boro. v. Green (owner), Holmes (occupant), E. D., Vol. 2, 1886.
Milesburg Boro. v. Green & Holmes, E. D., Vol. 29, 1888.
Milford Boro. v. Milford Water Co., E. D., Vol. 18, 1889.
Milford Water Co., Milford Boro. v., E. D., Vol. 18, 1889.
Mill Creek Coal Co., Commonwealth v., M. D., Vol. 2, 1892.
Mill Creek Sewer, In re Construction of, E. D., Vol. 35, 1898.
Millcreek Twp. Road Commissioners, Hershey v., E. D., Vol. 24, 1886.
Millard Appeal, W. D., Vol. 6, 1878.
Millard et al., Hartley v., E. D., Vol. 31, 1895.
Miller v. Balfour, W. D., Vol. 15, 1890.
Miller v. Bigler Admx., E. D., Vol. 8, 1888.
Miller v. Billington, E. D., Vol. 28, 1897.
Miller v. Bradford City, E. D., Vol. 29, 1897.
Miller v. Commonwealth, E. D., Vol. 21, 1886.
Miller v. Cornwall R. R. Co., E. D., Vol. 36, 18 3.
Miller ex. v. Croker rec., M. D., Vol. 8, 1881.
Miller v. Dewall et al., W. D., Vol. 10, 1888.
Miller v. Eccles, W. D., Vol. 14, 1892.
Miller v. Eshleman, E. D., Vol. 17, 1886.
Miller v. Gillam, E. D., Vol. 8, 1882.
Miller v. Glentworth, E. D., Vol. 11, 1883.
Miller v. Godshall et al., W. D., Vol. 6, 1880.
Miller v. Graul, E. D., Vol. 8, 1882.
Miller v. Hammer, E. D., Vol. 24, 1891.
Miller v. Hulme exr., E. D., Vol. 32, 1889.
Miller v. Kittanning Ins. Co. et al., W. D., Vol. 12, 1881.
Miller v. Knapp, E. D., Vol. 10, 1889.
Miller, Admr. v. Kreiter, M. D., Vol. 1, 1883.
Miller v. Seamon et al., E. D., Vol. 8, 1896.
Miller v. Lehigh Co., E. D., Vol. 34, 1896.
Miller v. Lynch et al., E. D., Vol. 21, 1892.
Miller v. McAllister, M. D., Vol. 1, 1896.

Miller—Millholland.

Miller v. McCullough et al., W. D., Vol. 26, 1883.
Miller v. Meyers, W. D., Vol. 15, 1891.
Miller v. Miller, E. D., Vol. 5, 1890.
Miller v. Miller et ux, E. D., Vol. 11, 1887.
Miller v. Monocacy Furnace Co., E. D., Vol. 31, 1884.
Miller v. Odd Fellows' Sav. Bank, W. D., Vol. 10, 1896.
Miller, Albert v., M. D., Vol. 3, 1879.
Miller v. Monocacy Furnace Co., E. D., Vol. 31, 1886. Misc.
Miller v. Peabody Bank, E. D., Vol. 33, 1883. Misc.
Mrille v. Plymire et al., M. D., Vol. 5, 1880.
Miller v. Pollock et al., W. D., Vol. 12, 1881.
Miller v. Preston, E. D., Vol. 11, 1893.
Miller v. Rankin, W. D., Vol. 4, 1887.
Miller v. Rhein, E. D., Vol. 25, 1886.
Miller v. Royal Flint Glass Works et al., W. D., Vol. 6, 1895.
Miller v. Ruble, W. D., Vol. 3, 1884.
Miller v. Schenck et al., W. D., Vol. 5, 1880.
Miller v. Springer, W. D., Vol. 6, 1878.
Miller v. Stark, E. D., Vol. 14, 1891.
Miller v. Warden et al., W. D., Vol. 2, 1885.
Miller v. Warden et al., W. D., Vol. 6, 1885.
Miller v. Western Nat. Bank, E. D., Vol. 56, 1894.
Mills v. Wilson, W. D., Vol. 6, 1878.
Miller v. Windsor Water Co., E. D., Vol. 35, 1892.
Miller Admr. v. Withers, E. D., Vol. 3, 1898.
Miller v. Zufall, E. D., Vol. 5, 1886.
Miller, Beeson v., W. D., Vol. 10, 1879.
Miller, Black v., E. D., Vol. 15, 1884. Misc.
Miller, Blessing v., E. D., Vol. 10, 1882.
Miller, Caldwell v., E. D., Vol. 32, 1889.
Miller, Clark et al., E. D., Vol. 11, 1879.
Miller, Cohen v., E. D., Vol. 51, 1895.
Miller, Commonwealth v., E. D., Vol. 51, 1892.
Miller, Commonwealth ex rel. Hoenig v., E. D., Vol. 46, 1889.
Miller, Devine et al. v., W. D., Vol. 11, 1879.
Miller, Fidelity Ins. Co., E. D., Vol. 9, 1879.
Miller, Fife et ux v., W. D., Vol. 17, 1894.
Miller, Gockley et ux v., E. D., Vol. 40, 1894.
Miller,, Housenick v., W. D., Vol. 2, 1880.
Miller, Hoskinson et al. v., W. D., Vol. 20, 1883.
Miller, Hughes v., E. D., Vol. 8, 1898.
Miller, Hughes v., E. D., Vol. 33, 1898.
Miller, Imhoff v., E. D., Vol. 8, 1887.
Miller, Johnson Co. v., E. D., Vol. 32, 1896.
Miller, Kreister v., M. D., Vol. 5, 1881.
Miller, Krepps v., W. D., Vol. 3, 1895.
Miller, Levy v., W. D., Vol. 2, 1881.
Miller, Miller et al. v., E. D., Vol. 37, 1892.
Miller, Moore v., E. D., Vol. 16, 1892.
Miller, P. R. R. Co. v., E. D., Vol. 13, 1885.
Miller, Rankin et al. v., E. D., Vol. 14, 1884.
Miller, Rhein v., E. D., Vol. 27, 1886.
Miller, Robinson v., E. D., Vol. 26, 1892.
Miller, School Dist. McKeesport v., W. D., Vol. 8, 1881.
Miller, Shearer v., E. D., Vol. 58, 1897.
Miller, Sigfried v., E. D., Vol. 20, 1885. Misc.
Miller, Simrell v., E. D., Vol. 1½, 1894.
Miller, Smyth et al. v., E. D., Vol. 42, 1895.
Miller, Snyder v., E. D., Vol. 40, 1889.
Miller, Thomas v., W. D., Vol. 5, 1892.
Miller, Thomas v., W. D., Vol. 4, 1894.
Miller, U. B. Mut. Aid Society v., M. D., Vol. 1, 1883.
Miller, Youngman v., M. D., Vol. 5, 1881.
Miller & Co. v. Rohrer, E. D., Vol. 48, 1889.
Miller & Co., Short v., E. D., Vol. 35, 1888.
Miller & Co. Appeal, E. D., Vol. 5, 1892. Misc.
Miller & Sons v. Parker, E. D., Vol. 31, 1893.
Miller Appeal, W. D., Vol. 3, 1893.
Miller Appeal, E. D., Vol. 8, 1882.
Miller Appeal, W. D., Vol. 11, 1879.
Miller Appeal, E. D., Vol. 18, 1891.
Miller Appeal, E. D., Vol. 33, 1889.
Miller Appeal, E. D., Vol. 8, 1888.
Miller Appeal, E. D., Vol. 21, 1897.
Miller Appeal, E. D., Vol. 22, 1885.
Miller Appeal, W. D., Vol. 24, 1894.
Miller Appeal, E. D., Vol. 25, 1886.
Miller Appeal, E. D., Vol. 50, 1894.
Miller Appeal, E. D., Vol. 52, 1896.
Miller, Decd., Estate of, E. D., Vol. 16, 1890.
Miller, Decd., Estate of, E. D., Vol. 47, 1897.
Miller, Decd., In re Estate, E. D., Vol. 59, 1896.
Miller, Decd., In re Contest of Will, W. D., Vol. 11, 1896.
Miller et al. v. Baker, W. D., Vol. 10, 1893.
Miller et al. v. Baker et ux, W. D., Vol. 18, 1894.
Miller et al. v. Chester Slate Co. et al., E. D., Vol. 9, 1888. Misc.
Miller et al. v. Commonwealth, W. D., Vol. 6, 1885.
Miller et al. v. Irvine, Cashier, M. D., Vol. 2, 1880.
Miller et al. v. McKeesport & Wilmerding Ry. Co., W. D., Vol. 7, 1896.
Miller et al. v. Oestrich, E. D., Vol. 12, 1893.
Miller et al. v. Pugh, E. D., Vol. 17, 1886.
Miller et al. v. Sitler, E. D., Vol. 2, 1887.
Miller et al. v. Thompson et al., E. D., Vol. 31, 1896.
Miller et al., Commonwealth v., W. D., Vol. 1, 1882.
Miller et al., Commonwealth v., W. D., Vol. 4, 1884.
Miller et al. v. Commonwealth, E. D., Vol. 4, 1889.
Miller et al., Ettinger et al. v., E. D., Vol. 7, 1893.
Miller et al., Gehr et al. v., E. D., Vol. 2, 1887.
Miller et al., Jackson v., E. D., Vol. 28, 1887.
Miller et al., Lehigh Coal and Navigation Co. v., E. D., Vol. 43, 1893.
Miller et al., Long v., W. D., Vol. 17, 1893.
Miller et al., Suburg v., E. D., Vol. 47, 1889.
Miller et al., Myers v., E. D., Vol. 2, 1879.
Miller et al., Neill v., E. D., Vol. 17, 1883.
Miller, Niagara Fire Ins. Co. of N. Y. City v., E. D., Vol. 6, 1888.
Miller et al., Reading Trust Co. v., E. D., Vol. 29, 1890.
Miller et al., Reynolds v., E. D., Vol. 11, 1896.
Miller et al., Steele v., W. D., Vol. 2, 1885.
Miller et al., Swab et al. v., E. D., Vol. 24, 1887.
Miller et al., Third Nat. Bank, Phila., v., M. D., Vol. 7, 1879.
Miller et al., Warden et al. v., W. D., Vol. 4, 1885.
Miller et al. Appeal, E. D., Vol. 11, 1891.
Miller et al. Appeal, E. D., Vol. 15, 1885. Misc.
Miller et ux v. Klopp et al., E. D., Vol. 13, 1891.
Miller et ux. v. Lebanon & Annville St. Ry. Co., E. D., Vol. 63, 1896.
Miller et ux, Miller v., E. D., Vol. 11, 1887.
Miller to use of Hart et al. v. Neidzielski, E. D., Vol. 29, 1896.
Miller & Smith, McSherry v., M. D., Vol. 3, 1880.
Miller, Magee & Co. v. Dunlap & Clark, E. D., Vol. 27, 1888.
Miller Soap Co., Stauffer, E. D., Vol. 51, 1892.
Millerstown Boro. v. Bell et al., W. D., Vol. 11, 1888.
Millerstown Boro. v. Frederick, W. D., Vol. 1, 1886.
Millerstown Boro., Butler Co., v. McKee et al., E. D., Vol. 36, 1882. Misc.
Millholland et al., Levan et al. v., E. D., Vol. 25, 1886.
Millholland et al., Levan et al. v., E. D., Vol. 29, 1886.

Milligan—Moneypenny.

Milligan v. Phipps et al., E. D., Vol. 39, 1892.
Milligan, Browarsky v., W. D., Vol. 5, 1891.
Milligan, Lafferty et ux v., W. D., Vol. 15, 1894.
Milligan, Meigs et al. v., E. D., Vol. 59, 1895.
Milligan, Phila. City v., E. D., Vol. 37, 1892.
Milligan, Whitton v., E. D., Vol. 12, 1892.
Milligan, Williams v., W. D., Vol. 2, 1897.
Milligan et al. Appeal, W. D., Vol. 22, 1883.
Milligan et ux v. Dick, W. D., Vol. 12, 1884.
Milligan et ux, Dick v., W. D., Vol. 2, 1886.
Milligan School Dist., Wilkins Twp. v., W. D., Vol. 4, 1878.
Milliken v. Long, W. D., Vol. 11, 1898.
Milliken v. Mitchell, W. D., Vol. 11, 1881.
Milliken, Morgan et al. v., W. D., Vol. 21, 1883.
Milliken, Wright v., W. D., Vol. 20, 1891.
Mills v. David, W. D., Vol. 11, 1888.
Mills v. Phila. City, E. D., Vol. 4, 1898.
Mills, Christian v., E. D., Vol. 28, 1889.
Mills, Lloyd v., E. D., Vol. 63, 1895.
Mills, Potts v., E. D., Vol. 18, 1895.
Mills Appeal, E. D., Vol. 23, 1896.
Mills Appeal, E. D., Vol. 51, 1897.
Mills et al., Cooper et al. v., E. D., Vol. 16, 1896.
Mills et al., Cooper et al. v., E. D., Vol. 57, 1897.
Millvale Boro. v. Poxon et ux, W. D., Vol. 15, 1888.
Millvale Boro., Gschwend v., W. D., Vol. 17, 1893.
Millvale, Etna & Sharpsburg St. Ry. Co., City of Allegheny v., W. D., Vol. 22, 1893.
Millward Cliff Cracker Co. Assigned Estate, E. D., Vol. 44, 1894.
Millwood Coal & Coke Co., Madison et ux v., W. D., Vol. 7, 1885.
Milne, James Adm. v., E. D., Vol. 4, 1882.
Milne's Appeal, E. D., Vol. 13, 1885.
Milnor v. Hackett, E. D., Vol. 5, 1893.
Milton Overseers of Poor, Overseers of Poor, Lewisburg v., M. D., Vol. 6, 1879.
Milton Boro. Overseers of Poor, Northumberland Boro. Overseers of Poor v., E. D., Vol. 22, 1886.
Mix v. Royal Ins. Co. of Liverpool, E. D., Vol. 16, 1895.
Miner, Dennison v., E. D., Vol. 10, 1885.
Mineral R. R. & Mining Co. v. Auten, E. D., Vol. 65, 1896.
Mineral R. R. & Mining Co., Ebright v., E. D., Vol. 2, 1887.
Mingle v. Rossman et al., E. D., Vol. 27, 1893.
Mingle et al., Myers v., E. D., Vol. 40, 1892.
Minick, Gault v., E. D., Vol. 22, 1883.
Minick, Hoobaugh v., E. D., Vol. 15, 1887.
Mink v. Shaffer, E. D., Vol. 43, 1888.
Minniss, Williams v., W. D., Vol. 6, 1880.
Minogree, Schuylkill Co. v., E. D., Vol. 51, 1893.
Minor, Thompson v., W. D., Vol. 13, 1879.
Minor et ux, Caldwell v., W. D., Vol. 8, 1886.
Minton, Decd., in matter of distribution of funds in hands of testamentary trustee, E. D., Vol. 9, 1894.
Mints v. Sprout, E. D., Vol. 11, 1888. Misc.
Mintzer v. County of Montgomery, E. D., Vol. 2, 1866. Misc.
Mintzer v. Green et al., E. D., Vol. 38, 1894.
Mintzer, Decd., On re Estate, E. D., Vol. 13, 1886.
Mintzer et al., Farren & Co. v., E. D., Vol. 31, 1887.
Mish et al. v. P. R. R. Co., M. D., Vol. 1, 1886.
Mish et al. Tr., Kirk et al. v., M. D., Vol. 6, 1879.
Mishler, Cover Admr. v., E. D., Vol. 10, 1885.
Miskey v. Miskey et al., E. D., Vol. 28, 1876. Misc.
Miskey Admr. v. Miskey et al., E. D., Vol. 22, 1887.
Miskey, City of Phil. v., E. D., Vol. 2, 1870. Misc.
Miskey Admx. Appeal, E. D., Vol. 14, 1885.
Miskey et al. Appeal, E. D., Vol. 9, 1883.
Miskimins et al v. Warmcastle, W. D., Vol. 1886.
Misselwitz, In re of alleged lunacy of, E. D., Vol. 28, 1896.
Mitchell v. Coombs et al., W. D., Vol. 9, 1881.
Mitchell v. Logan, W. D., Vol. 8, 1895.
Mitchell v. Mitchell et al., W. D., Vol. 5, 1886.
Mitchell v. Newman, E. D., Vol. 3, 1884.
Mitchell v. P., W. & B. R. R. Co., E. D., Vol. 2, 1890.
Mitchell v. P., Ft. W. & C. Ry. Co. et al., W. D., Vol. 19, 1894.
Mitchell v. Richmond, W. D., Vol. 4, 1894.
Mitchell v. Stewart et al., E. D., Vol. 19, 1898.
Mitchell v. Zimmerman, E. D., Vol. 21, 1885.
Mitchell, Abraham v., E. D., Vol. 15, 1886.
Mitchell, Bernhart & Koch v., E. D., Vol. 9, 1885. Misc.
Mitchell, Kipp et al. v., W. D., Vol. 23, 1883. Misc.
Mitchell, Milliken v., W. D., Vol. 11, 1881.
Mitchell, Motz v., M. D., Vol. 6, 1879.
Mitchell, Mountain et al. v., W. D., Vol. 10, 1881.
Mitchell Appeal, W. D., Vol. 11, 1898.
Mitchell Appeal, E. D., Vol. 49, 1896.
Mitchell Appeal, W. D., Vol. 8, 1890.
Mitchell Bros., Moss et al. v., E. D., Vol. 26, 1896.
Mitchell et al. v. Brothers et ux, E. D., Vol. 7, 1892.
Mitchell et al., Baugh et al. v., E. D., Vol. 25, 1894.
Mitchell et al., Krepps et al. v., E. D., Vol. 2, 1893.
Mitchell et al., Taylor v., W. D., Vol. 6, 1878.
Mitchell et al., Warrimer v., E. D., Vol. 26, 1889.
Mix, Holahan v., E. D., Vol. 1, 1890.
Mixel v. Betz, E. D., Vol. 22, 1895.
Mixter v. Imperial Coal Co., W. D., Vol. 16, 1892
Mob, Welch et al. v., W. D., Vol. 3, 1880.
Mobley et al. v. Morgan, W. D., Vol. 3, 1886.
Mobley et al., Fullerton et al. v., W. D., Vol. 9, 1888.
Modern Life Ins. & Improvement Trust Co. v. Boyd, W. D., Vol. 3, 1881.
Modisette et al., Pbg. & Connellsville R. R. Co. v., W. D., Vol. 4, 1880.
Moe v. Smiley, E. D., Vol. 16, 1888.
Moeller v. Harvey, E. D., Vol. 2, 1884.
Moeller v. Harvey, E. D., Vol. 11, 1884.
Moelling v. Lehigh Coal & Nav. Co., W. D., Vol. 3, 1880.
Moesser v. Schneider, W. D., Vol. 3, 1893.
Miffit v. Lytle et al., W. D., Vol. 12, 1894.
Miffly, Elbert v., E. D., Vol. 10, 1887.
Mogel v. Berks Co., E. D., Vol. 42, 1893.
Mohan v. Butler, E. D., Vol. 19, 1886.
Mohler & Sons, Wyoming Mfg. Co. v., E. D., Vol. 39, 1888.
Mohn, Bremer v., E. D., Vol. 27, 1895.
Mohney v. Redbank Twp. School Dist., W. D., Vol. 3, 1888.
Mohry v. Horlacher et al., E. D., Vol. 22, 1883. Misc.
Mohry, Kline, Garnishee v., E. D., Vol. 22, 1884. Misc.
Mohry, Kline Garnishee v., E. D., Vol. 26, 18... Misc.
Moir, Emerick v., E. D., Vol. 38, 1888.
Moller, Jr., et al. v. Keystone Fibre Co. et al., E. D., Vol. 31, 1897.
Molly v. Behm, E. D., Vol. 9, 1887.
Molly v. Ulrich, E. D., Vol. 34, 1890.
Molly, Behm et al. v., E. D., Vol. 39, 1889.
Moneypenny, Decd., In re Estate, E. D., Vol. 62, 1896.

Moninger—Moore.

Moninger v. Ritner, W. D., Vol. 20, 1883.
Monjo, etc., v. French et al., E. D., Vol. 40, 1894.
Monnin v. Lenhart, E. D., Vol. 15, 1884.
Monocacy Furnace Co., Miller v., E. D., Vol. 31, 1886. Misc.
Monogahela Boulevard Co. et al., Redman et al. v., W. D., Vol. 15, 1898.
Monogahela Bridge Co. v. Bevard, W. D., Vol. 3, 1887.
Monongahela Bridge Co. Appeal, W. D., Vol. 10, 1886.
Monongahela Bldg. Co., Bbg. & Birmingham Traction Co. v., W. D., Vol. 19, 1897.
Monongahela B. & L. Ass., Calhoun et al. v., W. D., Vol. 25, 1883.
Monongahela B. & L. Asso., McCullough v., W. D., Vol. 11, 1881.
Monongahela City v. Williams, W. D., Vol. 23, 1883.
Monongahela City Water Co., Douglass v., W. D., Vol. 10, 1895.
Monongahela College, Garard v., W. D., Vol. 9, 1886.
Monongahela Fire Co. et al., Mueller et al. v., W. D., Vol. 14, 1897.
Monogahela Valley Camp Meeting Ass. v. Patterson, W. D., Vol. 1, 1880.
Monongahela Water Co. v. Stewartson et ux, W. D., Vol. 8, 1881.
Monongahela Water Co. Appeal, W. D., Vol. 22, 1894.
Monro, Wilson v., E. D., Vol. 8, 1883.
Monroe, Mervin v., E. D., Vol. 35, 1891.
Monroe v. Monroe, W. D., Vol. 2, 1880.
Monroe, Davis et al. v., E. D., Vol. 25, 1897.
Monroe, Mechanics' & Workingmen's Bld. Ass'n of Phila., E. D., Vol. 20, 1886.
Monroe, Exr., Appeal in Behalf of, E. D., Vol. 2, 1897.
Monroe Twp., Juniata Co. Overseers of Poor, Overseers of Poor, West Perry Twp. v., E. D., Vol. 10, 1884.
Montague v. McDowell, W. D., Vol. 14, 1881.
Montague, Read v., E. D., Vol. 45, 1889.
Montgomery v. Cunningham, W. D., Vol. 20, 1883.
Montgomery v. Exchange Bank of Waynesboro., W. D., Vol. 5, 1885.
Montgomery v. Heilman, W. D., Vol. 9, 1881.
Montgomery, Allison v., W. D., Vol. 3, 1884.
Montgomery, Dunlap v., W. D., Vol. 6, 1888.
Montgomery, Whitmire v., W. D., Vol. 11, 1894.
Montgomery's Appeal, W. D., Vol. 10, 1879.
Montgomery Appeal, W. D., Vol. 1, 1883. Misc.
Montgomery, Admr., Appeal, E. D., Vol. 13, 1889.
Montgomery et al. v. Commonwealth ex rel., M. D., Vol. 6, 1879.
Montgomery et al. v. Commonwealth, W. D., Vol. 1, 1880.
Montgomery Co. Pass. Ry. Co., P. R. R. Co. v., E. D., Vol. 20, 1894.
Montgomery Co. v. Schuylkill Bridge at Norristown, President, Mgrs. & Co., E. D., Vol. 18, 1885.
Montgomery Co., Mintzer v., E. D., Vol. 2, 1866. Misc.
Montgomery Co. C. P. Appeal, E. D., Vol. 2, 1866. Misc.
Montgomery Co. C. P. Appeal, E. D., Vol. 1, 1878.
Montgomery Co. Agricultural Soc. v. Francis et al., E. D., Vol. 20, 1883.
Montgomery Co. Agricultural Soc. v. Francis et al., E. D., Vol. 28, 1883. Misc.
Montgomery Co. Directors of Poor and House of Employment v. Nyce, E. D., Vol. 11, 1894.
Montooth v. Gamble, W. D., Vol. 9, 1888.
Montour Iron & Steel Co. v. Willcox, E. D., Vol. 19, 1891.
Montour R. R. Co. v. Scott et al., W. D., Vol. 2, 1881.
Montoursville Boro. Overseers of Poor v. Fairfield Twp. Overseers of Poor., E. D., Vol. 23, 1885.
Montoursville Boro. Overseers of the Poor v. Overseers of the Poor of Fairfield Twp., E. D., Vol. 9, 1885. Misc.
Montrose Borough Overseers of Poor, Tunkhannock Borough Overseers of Poor v., E. D., Vol. 1896.
Monument Connecting Co., Phila. City v., E. D., Vol. 13, 1892.
Moock et al. v. Conrad et al., E. D., Vol. 8, 1893.
Moody v. Alexander, W. D., Vol. 3, 1890.
Moody, Erie City for use of Erie Paving Co. v., E. D., Vol. 27, 1896.
Moody et al. v. Second Nat. Bank, Titusville, W. D., Vol. 12, 1881.
Moody et al., Alexander v., W. D., Vol. 11, 1887.
Mooers v. Bishop, E. D., Vol. 11, 1884.
Moon, Reineman v., W. D., Vol. 11, 1881.
Moon et al. v. Wheeler, W. D., Vol. 6, 1880.
Moon Twp. in matter of public road, W. D., Vol. 9, 1886.
Mooney v. Helmbold, E. D., Vol. 14, 1887.
Mooney v. Luzerne Borough, E. D., Vol. 23, 1897.
Mooney v. Reynolds & Neil, E. D., Vol. 14, 1887.
Mooney, Langstrom v., E. D., Vol. 32, 1892.
Mooney et al., P. R. R. Co. v., E. D., Vol. 29, 1889.
Moore v. Bloom, E. D., Vol. 14, 1891.
Moore v. Bradford Co., E. D., Vol. 40, 1892.
Moore v. Carter et al., W. D., Vol. 11, 1891.
Moore v. Colt, E. D., Vol. 42, 1889.
Moore v. Copley et al., W. D., Vol. 20, 1894.
Moore v. Culbertson, E. D., Vol. 5, 1883.
Moore v. Dixon et al., W. D., Vol. 8, 1880.
Moore v. Dixon et al., E. D., Vol. 22, 1883.
Moore v. Gardiner, E. D., Vol. 33, 1894.
Moore v. Hanover Junct. & Susq. R. R. Co., M. D., Vol. 5, 1880.
Moore v. Hershey, M. D., Vol. 2, 1879.
Moore v. Joyce, E. D., Vol. 7, 1894.
Moore v. Kilgore, W. D., Vol. 1, 1885.
Moore v. Lease, W. D., Vol. 9, 1892.
Moore v. Miller, E. D., Vol. 16, 1892.
Moore v. Moore, W. D., Vol. 11, 1894.
Moore v. Penna. Co. for Ins. of Lives and Granting Annuities, Etc., E. D., Vol. 22, 1883.
Moore v. Penn. Co. for Ins. on Lives and Granting Annuities, E. D., Vol. 8, 1884.
Moore v. P. R. R. Co., E. D., Vol. 8, 1895.
Moore v. Phillips, E. D., Vol. 40, 1893.
Moore v. Sewell, E. D., Vol 18, 1894.
Moore, Frenchcreek Twp. et al. v., W. D., Vol. 9, 1894.
Moore, Allegheny Co. Workhouse of Inebriate Asylum v., W. D., Vol. 5, 1880.
Moore, Gordon v., E. D., Vol. 28, 1890.
Moore, Kane v., E. D., Vol. 35, 1895.
Moore, Monday v., E. D., Vol. 48, 1889.
Moore, Muckle, Jr., & Co. v., E. D., Vol. 23, 1890.
Moore, Mondey v., E. D., Vol. 3, 1879.
Moore, Murphy v., W. D., Vol. 12, 1887.
Moore, Scott v., W. D., Vol. 5, 1880.
Moore, Admx., Watkins et al. v., E. D., Vol. 32, 1898.
Moore Appeal, E. D., Vol. 18, 1891.
Moore, In matter of appeal, E. D., Vol. 23, 1883.
Moore's Appeal, E. D., Vol. 13, 1879.
Moore's Estate in re, M. D., Vol. 7, 1880.
Moore et al. v. Bowden et al., E. D., Vol. 28, 1886.
Moore et al. v. Juvenal et al., E. D., Vol. 6, 1879.

Moorhead—Morton.

Moorhead et al. v. Oil Crk. and Allegheny R. R. Co., W. D., Vol. 5, 1878.
Moore et al. v. Wood et al., E. D., Vol. 5, 1895.
Moore et al., Lupton & Co. v., W. D., Vol. 4, 1880.
Moore et al., Merriman v., E. D., Vol. 12, 1879.
Moore et al., Rehfuss & Sons v., E. D., Vol. 24, 1890.
Moore etal., Tyler et al. v., E. D., Vol. 46, 1889.
Moore et al., Whitla v., W. D., Vol. 13, 1894.
Moore et ux v. Logan Iron and Steel Co., E. D., Vol. 26, 1886.
Moore & Haines, O'Ferrall & Co. v., E. D., Vol. 35, 1889.
Moorhead v. Schofield, E. D., Vol. 15, 1884. Misc.
Moorhead v. Scofield, E. D., Vol. 1, 1885.
Moorhead v. Wolff, Jr., W. D., Vol. 14, 1888.
Moorehead, Commonwealth v., W. D., Vol. 14, 1887.
Moorhead Appeal, E. D., Vol. 46, 1896.
Moorewood Ave., In re Grading, etc., W. D., Vol. 1, 1893.
Moose, Admr., Ramer v., M. D., Vol. 1, 1883.
Moose et al., Admr., Gilbert v., M. D., Vol. 1, 1883.
Moosic Mountain and Carbondale R. R. Co. v. D. L. & W. R. R. Co., E. D., Vol. 32, 1888.
Mora et al., Harrison et al. v., E. D., Vol. 43, 1891.
Moran v. Versailles Traction Co., W. D., Vol. 4, 1898.
Morange, Brown v., W. D., Vol. 1, 1883.
Moravian Seminary, Bethlehem v. Bethlehem Borough, E. D., Vol. 43, 1893.
Morch Appeal, E. D., Vol. 21, 1894.
Morck & Falconer Appeal, E. D., Vol. 4, 1883.
Morehouse Appeal, W. D., Vol. 15, 1897.
Moreland v. Moreland et al., E. D., Vol. 39, 1888.
Moreland et al. v. Frick Coke Co., E. D., Vol. 8½, 1894.
Moreland Twp., Lycoming Co., Overseers of Poor v., Overseers of Poor Davidson Twp., M. D., Vol. 1, 1879.
Moreland Twp., In re Public Road, W. D., Vol. 2, 1891.
Moreland v. Floyd et al., W. D., Vol. 20, 1892.
Morewood Ave., In re Grading, etc., W. D., Vol. 12, 1893.
Morgan v. Camden & Atlantic R. R. Co., E. D., Vol. 11, 1887.
Morgan v. Love & Co., E. D., Vol. 45, 1895.
Morgan v. Morgan, E. D., Vol. 8, 1888.
Morgan v. Morgan, E. D., Vol. 10, 1895.
Morgan v. Mountney et al., E. D., Vol. 49, 1889.
Morgan v. Torrey, E. D., Vol. 6, 1883.
Morgan v. Torrey, E. D., Vol. 32, 1883. Misc.
Morgan, Gleason v., E. D., Vol. 52, 1895.
Morgan, Holshue v., E. D., Vol. 52, 1895.
Morgan, Meixell v., E. D., Vol. 34, 1892.
Morgan, Mobley et al. v., W. D., Vol. 3, 1886.
Morgan, Nat. Build. Asso. v., E. D., Vol. 32, 1881.
Morgan Appeal, W. D., Vol. 7, 1886.
Morgan Appeal, M. D., Vol. 2, 1896.
Morgan et al. v. Milliken, W. D., Vol. 21, 1883.
Morgan et al., Elkins et al. v., E. D., Vol. 27, 1898.
Morgan et al., Pryor v., E. D., Vol. 7, 1895.
Morgan et al., Second Nat. Bank, Clarion, Pa. v., W. D., Vol. 16, 1894.
Morgan et al., Sutton v., W. D., Vol. 18, 1893.
Morgan et al., Swartz v., E. D., Vol. 12, 1893.
Morgan et al. Appeal, E. D., Vol. 28, 1889.
Morgan & Co. Appeal, W. D., Vol. 1, 1892.
Morgan Engineering Co. v. McKee, W. D., Vol. 18, 1892.
Morganstern v. Reno et ux, W. D., Vol. 22, 1883.
Morgenthal et al., Walford et al. v., M. D., Vol. 2, 1879.
Morin v. Universal Fire Ins. Co., E. D., Vol. 5, 1882.
Morio v. Morio, E. D., Vol. 14, 1883.
Morio et al. v. Morio, E. D., Vol. 15, 1883. Misc.
Morley v. Elsbree, E. D., Vol. 6, 1888.
Morningstar v. Commonwealth, E. D., Vol. 1, 1884.
Morningstar v. Jamieson et al., E. D., Vol. 19, 1885.
Morningstar, Commonwealth v., E. D., Vol. 43, 1891.
Morrell, Oppenheimer et al. v., W. D., Vol. 4, 1887.
Morris v. Bank, E. D., Vol. 4, 1879.
Morris v. Campbell et al., E. D., Vol. 63, 1896.
Morris v. Detwiler, E. D., Vol. 4, 1879.
Morris v. Guffey & Queen, W. D., Vol. 17, 1898.
Morris v. Ross, W. D., Vol. 19, 1897.
Morris v. Shakespeare, E. D., Vol. 5, 1887.
Morris v. State Mut. Life Ass. Co. of Worcester, W. D., Vol. 17, 1897.
Morris, Blythe Twp. v., E. D., Vol. 25, 1886.
Morris, City of Oil City v., W. D., Vol. 11, 1881.
Morris, Montz v., E. D., Vol. 8, 1879.
Morris, P. & R. R. R. Co. v., E. D., Vol. 2, 1865. Misc.
Morris, Smalley v., E. D., Vol. 52, 1893.
Morris Appeal, E. D., Vol. 12, 1884.
Morris et al. v. Brooking et al., E. D., Vol. 39, 1894.
Morris et al. v. Hoopes et al., E. D., Vol. 57, 1894.
Morris et al. v. Metalline Land Co. of Lake Superior, E. D., Vol. 4, 1894.
Morris et al. v. Metalline Land Co., et al., E. D., Vol. 41, 1894.
Morris et al. v. Metalline Land Co. of Lake Superior, et al., E. D., Vol. 45, 1894.
Morris et al. v. Stevens et al., E. D., Vol. 18, 1896.
Morris et al., Barnard v., E. D., Vol. 1, 1885.
Morris et al., Breckwoldt v., E. D., Vol. 15, 1891.
Morris et al., Franklin v., E. D., Vol. 10, 1892.
Morris et al., McCallum et al. v., W. D., Vol. 12, 1896.
Morris and Essex Mutual Coal Co. v. Del., Lack. and Western R. R. Co., E. D., Vol. 34, 1898.
Morris & Lewis v. Shafer, W. D., Vol. 7, 1880.
Morris & Walsh, Dreisbach & Co. v., W. D., Vol. 7, 1880.
Morris, Tasker & Co., Palmore v., E. D., Vol. 62, 1896.
Morris Twp., Sprowls v., W. D., Vol. 14, 1896.
Morrison v. Collins et al., E. D., Vol. 29, 1889.
Morrison v. Fayette Co., E. D., Vol. 36, 1889.
Morrison v. Henderson, E. D., Vol. 22, 1888.
Morrison v. Seaman et al., E. D., Vol. 12, 1897.
Morrison v. Seaman et al., E. D., Vol. 11, 1898.
Morrison v. Truby, Jr., W. D., Vol. 16, 1891.
Morrison, Messmore v., W. D., Vol. 10, 1895.
Morrison, Shearman v., E. D., Vol. 30, 1892.
Morrison Appeal, W. D., Vol. 6, 1880.
Morrison, decd., In re Will of, W. D., Vol. 13, 1890.
Morrison, decd, In re Estate, E. D., Vol. 48, 1896.
Morrison et ux, Bennett v., E. D., Vol. 19, 1888.
Morrow v. McElhany, W. D., Vol. 2, 1881.
Morrow v. Morrow et al., E. D., Vol. 12, 1887.
Morrow et al. v. Commonwealth, W. D., Vol. 6, 1884.
Morrow et al. v. Morrow et al., W. D., Vol. 14, 1892.
Morrow Shoe Mfg. Co., Freedman v., E. D., Vol. 39, 1888.
Morse v. Rollins, E. D., Vol. 30, 1888.
Morss et al., Clark et al. v., E. D., Vol. 12, 1891.
Mortimer v. Mortimer, M. D., Vol. 2, 1880.
Mortland, Admr. v. Adams et al., E. D., Vol. 17, 1881. Misc.
Mortland v. Adams et al., W. D., Vol. 1, 1882.
Mortland v. Wick et al., E. D., Vol. 17, 1881.
Mortland et al. v. Mortland et al., W. D., Vol. 2, 1892.
Mortland et al., Dougherty v., W. D., Vol. 2, 1887.
Morton, Warwick Iron Co. v., E. D., Vol. 8, 1891.
Morton et al. v. Weaver, W. D., Vol. 7, 1881.

Morton—Muller.

Morton et al., Murphy et al. v., W. D., Vol. 14, 1890.
Morseby v. Bedford Co. Bk, M. D., Vol. 1, 1886.
Moseby Appeal, M. D., Vol. 1, 1886.
Mosebey Appeal, M. D., Vol. 1, 1894.
Moselem Iron Co. v. Eckert et al., E. D., Vol. 8, 1879.
Moser v. Guarantee Trust and Safe Dep. Co., Vol. 2, 1885.
Moser v. Wood et al., W. D., Vol. 2, 1880.
Moser v. Wood et al., W. D., Vol. 7, 1880.
Moser, decd., In re Estate, E. D., Vol. 33, 18... Misc.
Moser et al., Fisher v., E. D., Vol. 23, 1888.
Moses v. Croyle, M. D., Vol. 2, 1880.
Moses, Croyle v., M. D., Vol. 7, 1879.
Moses, Pitts., Chartiers and Y. R. R. Co. v., W. D., Vol. 2, 1885.
Mosgrove et al., Golden v., W. D., Vol. 1, 1882.
Mosgrove et al. v. Golden, E. D., Vol. 5, 1882.
Mosgrove et al. v. Golden, W. D., Vol. 2, 1884.
Mosgrove et al., Golden v., W. D., Vol. 6, 1885.
Mosgrove et al., Truby, Jr., v., W. D., Vol. 7, 1887.
Moshannon Land and Lumber Co., Hale v., M. D., Vol. 1, 1880.
Moss, Commonwealth v., W. D., Vol. 3, 1884.
Moss, Reno v., E. D., Vol. 33, 1887.
Moss et al. v. Mitchell Bros., E. D., Vol. 26, 1896.
Moss et ux v. Phila. Traction Co., E. D., Vol. 36, 1896.
Moss et ux Assignment, Henderson Appeal, W. D., Vol. 9, 1890.
Mosser v. Criswell, E. D., Vol. 9, 1891.
Mosser v. Lesher et al., E. D., Vol. 3, 1893.
Mosser, Comfort v., E. D., Vol. 15, 1888.
Mosser, Kistler v., E. D., Vol. 4, 1890.
Mosser, Kistler v., E. D., Vol. 4, 1890. Misc.
Mosser & Sadler v. Donaldson, M. D., Vol. 1, 1887.
Mosteller, Admr. v. Anderson et al., E. D., Vol. 5, 1898.
Mosteller, In Assigned Estate of, W. D., Vol. 5, 1880.
Mott v. Consumers' Water Co. of Montrose, E. D., Vol. 46, 1897.
Mott v. Culver, E. D., Vol. 7, 1879. Misc.
Mott et ux v. Washburn et ux, E. D., Vol. 1, 1884.
Motz v. Mitchell, M. D., Vol. 6, 1879.
Moul v. Hartman, M. D., Vol. 1, 1883.
Moul, Hunter v., M. D., Vol. 5, 1881.
Mould et al. Appeal, W. D., Vol. 8, 1898.
Moules v. Del., and Hud. Canal Co., E. D., Vol. 21, 1891.
Mt. City Bld. and Loan Ass. v. Malone Admin., M. D., Vol. 6, 1880.
Mt. Hickory Iron Co. v. Pierce, W. D., Vol. 26, 1883.
Mt. Joy Borough v. Lancaster, Elizabethtown and Middletown Turnpike Co., E. D., Vol. 40, 1896.
Mt. Lookout Coal Co., Shoemaker v., E. D., Vol. 51, 1895.
Mt. Penn Gravity Ry. Co., Klemmer v., E. D., Vol. 17, 1894.
Mt. Pleasant Ave. In re Change of Grade of, E. D., Vol. 7, 1895.
Mt. Pleasant Boro. v. B. & O. R. R. Co., W. D., Vol. 5, 1890.
Mt. Vernon Build. Asso., King v., E. D., Vol. 4, 1884.
Mountain City Banking Co., Bright v., E. D., Vol. 28, 18... Misc.
Mountain et al. v. Mitchell, W. D., Vol. 10, 1881.
Mountain City Bk. Co., Bright v., E. D., Vol. 2, 1882.
Mountain City Market House and Hall Asso. v. Kearns, E. D., Vol. 17, 1883.
Mountain City Market House and Hall Asso. v. Sigman, Vol. 17, 1883.
Mountney et al., Morgan v., E. D., Vol. 49, 1889.
Mounts Appeal, W. D., Vol. 4, 1884.
Moutz v. Morris, E. D., Vol. 8, 1879.
Mover, Admr. et al., Brown v., E. D., Vol. 14, 1883.
Mowday v. Moore, E. D., Vol. 48, 1889.
Mowrer, Winters v., E. D., Vol. 24, 1893.
Mowry Appeal, M. D., Vol. 2, 1880.
Moyamensing Hook and Ladder Co. of Chester, Pa., Gibbons v., E. D., Vol. 28, 1897.
Moyer v. Commonwealth, M. D., Vol. 4, 1881.
Moyer v. Garrett et al., W. D., Vol. 5, 1880.
Moyer, Sr. v. Moyer, E. D., Vol. 2, 1888.
Moyer v. Rick, E. D., Vol. 32, 1889.
Moyer v. Sun Ins. Office of London, Eng., E. D., Vol. 59, 1895.
Moyer, Brenner Trucks & Co. v., M. D., Vol. 6, 1881.
Moyer, Gatzmer et al. v., E. D., Vol. 23, 1887.
Moyer, Richardson v., E. D., Vol. 15, 1892.
Moyer, Seabrook v., E. D., Vol. 2, 1879.
Moyer, Southern Maryland R. R. Co. v., E. D., Vol. 19, 1889.
Moyer's Appeal, M. D., Vol. 8, 1880.
Moyer Appeal, E. D., Vol. 18, 1886.
Moyer Appeal, E. D., Vol. 27, 1887.
Moyer Appeal, v. E. D., Vol. 38, 1891.
Moyer Appeal, E. D., Vol. 43, 1894.
Moyer, In Matter of Sale of Estate of, E. D., Vol. 1, 1883.
Moyer & Co., Jack v., E. D., Vol. 14, 1898.
Moyer et al., Fretz v., E. D., Vol. 26, 1888.
Muckle, Jr. & Co. v. Moore, E. D., Vol. 23, 1890.
Mudey v. Moore, E. D., Vol. 3, 1879.
Mudgett v. Commonwealth, E. D., Vol. 13, 1896.
Muehling Appeal, E. D., Vol. 1, 1897.
Mueller v. Ross Twp., W. D., Vol. 3, 1892.
Mueller v. Schmidt et al., W. D., Vol. 3, 1884.
Mueller, South Side Fire Ins. Co., W. D., Vol. 4, 1878.
Mueller et al. v. Monongahela Fire Co. et al., W. D., Vol. 14, 1897.
Mugele et al., Kramer et al. v., W. D., Vol. 12, 1892.
Muh v. Bardinger, E. D., Vol. 4, 1885.
Muh v. Bardinger et al., E. D., Vol. 8, 1882. Misc.
Muh v. Bardinger et al., E. D., Vol. 23, 1885.
Muhlair et al. v. W. Phila. Pass. R. R., E. D., Vol. 9, 1879.
Muhlair et al., W. Phil. Pass. R. R. Co. v., E. D., Vol. 9, 1879.
Muhlenberg v. Druckenmiller, E. D., Vol. 24, 1883.
Muhlenberg v. Henning et al., E. D., Vol. 3, 1887.
Muhlenberg Appeal, E. D., Vol. 8, 1883.
Muhlenberg Appeal, E. D., Vol. 51, 1892.
Muir, Commonwealth v., E. D., Vol. 41, 1896.
Mulberger et al. v. Keppel, W. D., Vol. 8, 1881.
Mulcahy et ux v. Electric Traction Co., E. D., Vol. 36, 1897.
Mulderick et al. v. Grand Lodge of Ancient Order of United Workmen of Penna., E. D., Vol. 53, 1893.
Muldoon v. Rickey, E. D., Vol. 13, 1883.
Muldoon, McCown et al. v., E. D., Vol. 13, 1892.
Mulhern et al. v. Lehigh Valley Coal Co., E. D., Vol. 35, 1894.
Mulholland v. Grove, E. D., Vol. 28, 1894.
Mulholland, In re Estate of, E. D., Vol. 55, 1895.
Mullen v. McKinney et al., W. D., Vol. 11, 1890.
Mullen v. Union Central Life Ins. Co. of Cincinnati, Ohio, E. D., Vol. 17, 1897.
Muller, Kohler v., E. D., Vol. 32, 1893.
Muller Minor's Estate, E. D., Vol. 2, 1885.

Mulley—Mutual.

Mulley v. Shoemaker, E. D., Vol. 36, 1896.
Mulley et al. Griffen et al., E. D., Vol. 6½, 1894.
Mulligan v. Barnes, E. D., Vol. 10, 1895.
Mulligan, Entwisle & Son v., E. D., Vol. 24, 1887.
Mulligan et al. v. Delaney et ux, E. D., Vol. 51, 1892.
Mullin, P. R. R. Co. v., E. D., Vol. 2, 1887.
Mullin Appeal, E. D., Vol. 5, 1885.
Mullins et al., McCarrel v., E. D., Vol. 18, 1891.
Mull's Appeal, M. D., Vol. 6, 1879.
Mulvehill et al., Keeling v., W. D., Vol. 7, 1881.
Mumper, In re Estate, E. D., Vol. 4, 1887.
Mumma et al. Appeal, E. D., Vol. 8, 1889.
Muncy Creek Twp., Menges v., M. D., Vol. 7, 1881.
Muncy Traction Engine Co. v. De la Green, E. D, Vol. 3, 1887. Misc.
Muncy Traction Engine Co. v. De la Green, E. D., Vol. 10, 1887. Misc.
Mund et al., Teutonia Fire Ins. Co. of Phila. v., E. D., Vol. 10, 1882.
Mundell et al., Grist et al. v., E. D., Vol. 25, 1888.
Mundis v. Emig et al., E. D., Vol. 32, 1895.
Mundlein, Reiser v., W. D., Vol. 7, 1880.
Mundorff et al. v. Kilbuck Twp. School Directors, W. D., Vol. 3, 1884.
Mundy & Co., Nat. Dredging Co. v., E. D., Vol. 34, 1893.
Munger v. Casey et al., E. D., Vol. 7, 1889.
Munhall, Smith v., W. D., Vol. 10, 1890.
Munn, Assignee v. Griffin, E. D., Vol. 9, 1897.
Munnell et al., Van Horn v., W. D., Vol. 3, 1891.
Munroe v. Co. of Luzerne, E. D., Vol. 17, 1883.
Munson, Merreman v., E. D., Vol. 34, 1890.
Murdie et al. v. Hazlett et al., W. D., Vol. 14, 1888.
Murdock v. Martin, Jr., et al., E. D., Vol. 32, 1889.
Murdock v. Martin, Jr., et al., E. D., Vol. 39, 1891.
Murdock v. Wasson et ux, W. D., Vol. 4, 1893.
Murdock Appeal, W. D., Vol. 14, 1893.
Murdock Appeal, E. D., Vol. 43, 1892.
Murdock et al. v. Walker et al., Vol. 3, 1892.
Murdy et al. v. McCutcheon et al., W. D., Vol. 6, 1880.
Murphy v. Bast et al., E. D., Vol. 9, 1881. Misc.
Murphy (Admr.) v. Bast et al., E. D., Vol. 13, 1883.
Murphy v. Borland, W. D., Vol. 11, 1879.
Murphy v. Crawford, W. D., Vol. 3, 1886.
Murphy v. Crossan, W. D., Vol. 8, 1881.
Murphy v. Jones, W. D., Vol. 3, 1886.
Murphy v. Kelly, W. D., Vol. 1, 1882.
Murphy v. Kelly, W. D., Vol. 4, 1880.
Murphy v. Losch, E. D., Vol. 9, 1892.
Murphy v. Maloney, E. D., Vol. 58, 1895.
Murphy v. Moore, W. D., Vol. 12, 1887.
Murphy (Admr.) v. Phila. Trust, &c. Co., E. D., Vol. 16, 1883.
Murphy v. Stanley-Bradley Pub. Co., W. D., Vol. 9, 1892.
Murphy v. Taylor, E. D., Vol. 43, 1895.
Murphy v. Times Printing Asso. & A. A. Chase, E. D., Vol. 5, 1883.
Murphy, Herron et al. v., E. D., Vol. 17, 1887.
Murphy, Jr., Hobaugh v., W. D., Vol. 1, 1886.
Murphy, Lockhart v., W. D., Vol. 21, 1883.
Murphy, Taylor et al., E. D., Vol. 47, 1892.
Murphy, Union Ins. Co. of Phila. v., E. D., Vol. 5, 1885.
Murphy, Union Ins. Co. of Phila. v., E. D., Vol. 21, 1885.
Murphy and Hamilton v. Liberty Nat. Bk., W. D., Vol. 4, 1896.
Murphy, Decd., In re Estate, W. D., Vol. 21, 1897.
Murphy et al. v. Bk., Liberty Nat., W. D., Vol. 13, 1897.
Murphy et al. v. Cappeau et ux et al., W. D., Vol. 19, 1891.
Murphy et al. v. Ellis et al., W. D., Vol. 9, 1892.
Murphy et al. v. Liberty Nat. Bk., W. D., Vol. 13, 1897.
Murphy et al. v. Marshall, W. D., Vol. 17, 1896.
Murphy et al. v. Morton et al., W. D., Vol. 14, 1890.
Murphy et al. v. Orne et al., W. D., Vol. 17, 1897.
Murphy et al., Cote v., W. D., Vol. 14, 1893.
Murphy et al., Crouse & Schwartz v., E. D., Vol. 6, 1890.
Murphy et al., Straw & Henry v., W. D., Vol. 8, 1896.
Murphy et ux v. Casey et al., W. D., Vol. 1, 1880.
Murphy et ux v. Corrigar, W. D., Vol. 9, 1893.
Murray v. Ellis, E. D., Vol. 10, 1885.
Murray v. Herrick, E. D., Vol. 4, 1895.
Murray v. McCarthy and Piper, E. D., Vol. 4, 1885.
Murray v. P. R. R. Co., W. D., Vol. 11, 1895.
Murray, Laflin & Rand Powder Co. et al. v., W. D., Vol. 4, 1885.
Murray, Sproul v., E. D., Vol. 54, 1893.
Murray, Weidenhamer v., M. D., Vol. 5, 1879.
Murray et al. v. Weigle et al., W. D., Vol. 2, 1887.
Murray et al., Straw et al. v., E. D., Vol. 16, 1897.
Murray et ux, Prinkey et ux v., W. D., Vol. 2, 1880.
Murtland v. City of Pbg., W. D., Vol. 9, 1898.
Murtland et al. v. Taylor & Bro., W. D., Vol. 5, 1881.
Muse v. Douglass et al., W. D., Vol. 1, 1883.
Muse v. Douglass et al., W. D., Vol. 4, 1884.
Musgrave v. Dickson et al., W. D., Vol. 6, 1895.
Musgrave v. Musgrave, W. D., Vol. 20, 1897.
Musgrave, Musgrave v., W. D., Vol. 20, 1897.
Musical Mut. Prot. Union et al., Weiss et al. v., W. D., Vol. 18, 1898.
Musick v. Boro. of Latrobe, W. D., Vol. 10, 1897.
Muskegon Curtain Roll Co. v., Keystone Mfg. Co., E. D., Vol. 15, 1890.
Musselman v. Bell, M. D., Vol. 1, 1882.
Musser v. Lancaster City St. Ry. Co., E. D., Vol. 26, 1896.
Musser v. Stauffer, E. D., Vol. 22, 1898.
Musser v. Stauffer, E. D., Vol. 31, 1896.
Musser (Ex.), Eshleman v., E. D., Vol. 22, 1898.
Musser, New Era Life Ass. v., E. D., Vol. 40, 1888.
Mustin, decd., Estate of, E. D., Vol. 48, 1897.
Mutchler v. Easton City, E. D., Vol. 47, 1891.
Mut. Acc. and Life Ass. v. Kayser, W. D., Vol. 24, 1883.
Mutual Assurance Co., McIlvain v., W. D., Vol. 3, 1880.
Mut. Benefit Co. of Pa., In re, E. D., Vol. 15, 1898.
Mut. Benefit Co. of Pa., In re Petition for Dissolution, E. D., Vol. 47, 1895.
Mut. B. & L. Asso., Hornbeck et ux v., W. D., Vol. 4, 1878.
Mut. B. & L. Ass. Appeal, McKeesport, W. D., Vol. 11, 1881.
Mutual Bld. and Sav. Fund Ass. of Espy, Shoulder v., E. D., Vol. 1, 1884.
Mut. Fire Ins. Co. v. Earley, M. D., Vol. 1, 1896.
Mut. Fire Ins. Co. v. Wagner, M. D., Vol. 1, 1885.
Mutual Fire Ins. Co. of Montgomery Co., Pa. v. De Haven, E. D., Vol. 10, 1885.
Mutual Fire Ins. Co. of Berks Co., Hook v., E. D., Vol. 44, 1894.
Mut. Fire Ins. Co. of Lehigh Co., Schaffer v., E. D., Vol. 5, 1879.
Mut. Fire Ins. Co. of Montg. Co., Wilson v., E. D., Vol. 12, 1896.
Mutual Life Ins. Co. v. Bonnell, W. D., Vol. 10, 1886.
Mut. Life Ins. Co. v. Rohkop, W. D., Vol. 8, 1880.

Mutual—National.

Mut. Life Ins. Co., Knecht v., E. D., Vol. 12, 1879.
Mut. Life Ins. Co. of N. Y. v., Tenan Ex., W. D., Vol. 9, 1898.
Mutual Life Ins. Co. of N. Y., Corcoran v., W. D., Vol. 17, 1897.
Mut. Life Ins. Co. of N. Y., et al., Dusenberry, et al. v., E. D., Vol. 23, 1897.
Mutual Loan, Saving and Bldg. Asso. of Haddonfield, N. J., In re Appeal, E. D., Vol. 16, 1894.
Mutual Reserve Fund Life Asso., Isaacs v., E. D., Vol. 34, 1898.
Mutual Reserve Fund Life Asso. Appeal, E. D., Vol. 50, 1893.
Mut. Sav. Fund, Crosland v., E. D., Vol. 17, 1883.
Mutual Sav. Fund of Pottsville, Crossland v., E. D., Vol. 34, 1887.
Mut. Union Tel. Co. v., Coty of Phil., E. D., Vol. 23, 1887.
Muzzarelli v. Hulshizar et al., E. D., Vol. 40, 1894.
Myer v. Myer, E. D., Vol. 10, 1898.
Myers v. Bentz, E. D., Vol. 2, 1889.
Myers v. Brodbeck, E. D., Vol. 2, 1885.
Myers v. Esery et al., E. D., Vol. 29, 1890.
Myers v. Kingston Coal Co., E. D., Vol. 39, 1888.
Myers v. Miller et al., E. D., Vol. 2, 1879.
Myers v. Mingle et al., E. D., Vol. 40, 1892.
Myers v. Leas et ux et al., M. D., Vol. 2, 1882.
Myers v. Southwestern Nat. Bank, E. D., Vol. 29, 1898.
Myers, Balt. & Ohio R. R. Co. v., E. D., Vol. 30, 1892.
Myers, Hildebrand v., E. D., Vol. 15, 1884.
Myers Appeal, W. D., Vol. 6, 1884.
Myers Appeal, E. D., Vol. 20, 1885.
Myers & Co. v. Tobias, E. D., Vol. 21, 1888.
Myers et al. v. Bethlehem, S., Borough, E. D., Vol. 36, 1892.
Myers et al. v. Hildebrand, E. D., Vol. 14, 1884.
Myers et al. v. Martin & Co., E. D., Vol. 5, 1887.
Myer et al. Appeal, W. D., Vol. 7, 1892.
Myers et al. Appeal, E. D., Vol. 12, 1892.
Myers et al. Appeal, W. D., Vol. 17, 1896.
Myers et al., Brown v., E. D., Vol. 42, 1891.
Myers et al., Commonwealth v., W. D., Vol. 3, 1891.
Myers et al., Hoeveller et al. v., W. D., Vol. 14, 1893.
Myers et al., Nixon v., E. D., Vol. 23, 1890.
Mylin, Farmers' Mut. Ins. Co. of Lancaster Co. v., E. D., Vol. 42, 1888.
Mylin et al., Commonwealth v., M. D., Vol. 1, 1898.
Myton v. Duff, E. D., Vol. 8, 1884.
Myton v. Johnston, E. D., Vol. 5, 1883.
Myton, Petrikin v., E. D., Vol. 19, 1883.
Nace, King v., E. D., Vol. 9, 1879.
Nachtman v. Hammer, E. D., Vol. 29, 1893.
Naftzinger v. Roth, E. D., Vol. 8, 1879.
Naftzinger v. Roth, W. D., Vol. 2, 1880.
Nagle Appeal, E. D., Vol. 25, 1880.
Nagle, decd., In re Estate, E. D., Vol. 25, 1888. Misc.
Nally v. P. R. R. Co., E. D., Vol. Jan. 1, 1894.
Nally v. P. R. R. Co., E. D., Vol. 40, 1894.
Nally et ux v. Rice, E. D., Vol. 31, 1895.
Nanticoke Boro v. Warne, E. D., Vol. 34, 1883. Misc.
Napheys, Childs v., E. D., Vol. 27, 1886.
Nason v. Erie Co., Directors of the Poor, E. D., Vol. 43, 1889.
Nash & Bro., Bomberger v., M. D., Vol. 5, 1880.
Nash, Court Dismissing Execution of, W. D., Vol. 5, 1880.
Nash, Crawford Co. v., W. D., Vol. 10, 1881.
Nash, Flanagan, Admr. v., E. D., Vol. 19, 1897.
Nathans Appeal, E. D., Vol. 30, 1898.
Nattress v. P. & R. Railroad Co., E. D., Vol. 45. 1892.
Nance, King v., E. D., Vol. 13, 1879.
Nauman Appeal, Exr. of Will of Anne E. Henderson, E. D., Vol. 35, 1857.
Nauman et al. v. Weidman, E. D., Vol. 16, 1897.
Navle et al., Commonwealth, ex rel., Toles et al. v., E. D., Vol. 10, 1884.
Nawgel's Appeal, M. D., Vol. 4, 1881.
Natalie Anthracite Coal Co. v. Ryon et al., E. D., Vol. 44, 1897.
Nathans v. Harris, E. D., Vol. 14, 1883.
Nat. Benefit Assgn., Humphreys v., W. D., Vol. 12, 1890.
National Bldg. and Savings Asso. v. Fink et al., E. D., Vol. 6, 1897.
National Building Asso. v. Hottenstein, W. D., Vol. 5, 1880.
Nat. Bldg. Asso., James et al. v., W. D., Vol. 8, 1880.
National Build. Asso. v. Morgan, E. D., Vol. 32, 1881. Misc.
Nat. Catholic Beneficial Soc., McBride v., E. D., Vol. 1, 1881.
National Dredging Co. v. Mundy & Co., E. D., Vol. 34, 1893.
Nat. Fire Ins. Co., Traim et al. v., E. D., Vol. 29, 1895.
National Fire and Marine Ins. Co., Phila. v. Krise, M. D., Vol. 7, 1879.
National Furniture Co. of Cleveland Ohio v. McClintock et al., E. D., Vol. 9, 1894.
Nat. Gas. Co., Phil. Appeal, M. D., Vol. 5, 1881.
Nat. Gas. Co. of W. Va., Potter v., W. D,, Vol. 5, 1897.
National Grand Lodge of the U. S. of the Loyal Knights of America v., Watkins et al., E. D., Vol. 51, 1895.
National Ins. Co. of Allegheny, Pa. v., Brown, E. D., Vol. 38, 1889.
Nat. Life Ins. Co., Sargeant v., W. D., Vol. 17, 1898.
Nat. Line Steamship Co. v., Smart, W. D., Vol. 6, 1884.
Nat. Mut. Aid Soc. v. Lupold, M. D., Vol. 1, 1882.
Nat. Mut. Aid Asso. of Columbus, O., Commonwealth v., M. D., Vol. 3, 1880.
National Mut. Ins. Co. v. Home Benefit Soc. of N. Y., E. D., Vol. 41, 1896.
National Oil Co., Commonwealth v., M. D., Vol. 2, 1893.
National Oil Refining Co. v. Van Camp Bush, E. D., Vol. 11, 1879.
National Oil Refining Co. v. Bush, E. D., Vol. 2, 1879.
Nat. Oil Refining Co. v. Van Camp Bush, E. D., Vol. 7, 1879.
Nat. Premium B. & L. Ass. of Allegheny City v. Seibert, W. D., Vol. 2, 1896.
National Saving & Loan Asso. of Rochester, N. Y. v. Neeley et al., E. D., Vol. 39, 1898.
National Savings Fund and Bld. Ass. v. Waters, E. D., Vol. 20, 1891.
National State Bank of Camden, Linderman v., E. D., Vol. 37, 1894.
National State Bank of Camden, N. J. v., Weil, E. D., Vol. 14, 1890.
National Supply Co., Belfield & Co. v., W. D., Vol. 14, 1898.
National Transit Co., Commonwealth v., M. D., Vol. 2, 1884.
National Transit Co., Kauffman et al. v., E. D., Vol. 34, 1888.
National Transit Co. et al. v. U. S. Pipe Line Co., E. D., Vol. 17, 1897.

National—Newbold.

National Transit Co. v. Weston et al., E. D., Vol. 9, 1887.
Nat. Transit Co., Enterprise Oil and Gas Co. v., W. D., Vol. 12, 1895.
Nat. Transportation Co., Conger et al. v., W. D., Vol. 16, 18...
National Trust Co., Hill v., W. D., Vol. 1, 1877.
National Trust Co., Hills, Admr. v., W. D., Vol. 4, 1884.
Nat. Tube Works Co. v. Bedell W. D., Vol. 9, 1881.
Nat. Tube Works Co., Pbg. Iron and Steel Engineering Co. v., Vol. 18, 1897.
Neadon et al., Barrett v., E. D., Vol. 5, 1888.
Neafie and Levy Appeal, E. D., Vol. 6, 1892.
Neafie, decd., Estate, E. D., Vol. 6, 1892.
Neafie et al., Holmes v., E. D., Vol. 27, 1892.
Neafie et al v. Patterson, E. D., Vol. 6, 1884.
Neal, Wm., A Lunatic, In re Appeal of Hamilton, E. D., Vol. 1, 1883.
Neal v. Black et al., W. D., Vol. 21, 1895.
Neal v. Shaw, W. D., Vol. 26, 1883.
Neal Appeal, W. D., Vol. 22, 1883.
Neale v. Engle, W. D., Vol. 4, 1886.
Neale et al. v. Dempster, W. D., Vol. 19, 1896.
Neale et al. v. Dempster, W. D., Vol. 14, 1897.
Neall v. Hart et al., E. D., Vol. 7, 1887.
Nebinger, Decd., Estate of, E. D., Vol. 28, 1897.
Nee et ux, Penna. Coal Co. v., E. D., Vol. 10, 1887.
Neel v. Beach, W. D., Vol. 10, 1879.
Neel v. Commonwealth, W. D., Vol. 3, 1886.
Neel v. Dravo et al., W. D., Vol. 4, 1880.
Neel, Stuckelslager v., W. D., Vol. 3, 1888.
Neel Appeal v., W. D., Vol. 6, 1878.
Neel et al. Appeal, W. D., Vol. 10, 1887.
Neel et al. v. McElhenny et al., W. D., Vol. 5, 1898.
Neel et al., Fayette Co. Mut. Fire Ins. Co. v., W. D., Vol. 3, 1878.
Neeld et al., Commonwealth et al. v., W. D., Vol. 19, 1898.
Neely v. Bair, E. D., Vol. 44, 1891.
Neely v. Fulton, E. D., Vol. 3, 1893.
Neely v. McClure, W. D., Vol. 5, 1885.
Neely, McLean & Brenner Mch. Co. et al. v., E. D., Vol. 12, 1879.
Neely, Parke v., E. D., Vol. 12, 1879.
Neely, Stewart et al. v., W. D., Vol. 13, 1890.
Neely Appeal v., E. D., Vol. 39, 1888.
Neely et al., Nat. Saving & Loan Asso. of Rochester, N. Y., v., E. D., Vol. 39, 1898.
Neely et al. v. Sensenig, E. D., Vol. 16, 1891.
Neely et al. v. Sterrett et al., E. D., Vol. 2, 1872. Misc.
Neely et al. v. Sterrett et al., E. D., Vol. 11, 1879.
Neely, In re Estate, E. D., Vol. 39, 1888.
Neff, Easton Boro. of Corporation v., E. D., Vol. 8, 1882.
Neff v. Landis, E. D., Vol. 24, 1885.
Neff, In re Assigned Estate of, E. D., Vol. 47, 1897.
Neff, Landis v., E. D., Vol. 10, 1887.
Negley v. Phillips, W. D., Vol. 24, 1883.
Negley, McMasters v., W. D., Vol. 18, 1892.
Negley et al., Ballantine et al. v., W. D., Vol. 10, 1893.
Negley et al., Kelsey et al. v., W. D., Vol. 11, 1884.
Nehemiah Finley et al., Budd v., W. D., Vol. 9, 1891.
Nehr v. Krewzberg, E. D., Vol. 33, 1897.
Neidig, Decd., In re Estate of, E. D., Vol. 33, 1897.
Neidhammer, Sheeley v., E. D., Vol. 12, 1897.
Neidich, Green & Co. v. Renovo Ind. Co-op. Ass. No. 1, M. D., Vol. 4, 1880.
Neidzielski, Miller to use of Hart et al. v., E. D., Vol. 29, 1896.
Neighbers et ux, Patterson v., E. D., Vol. 26, 1882. Misc.
Neil Appeal, W. D., Vol. 13, 1879.
1892.
Neill, Germania Bldg. Ass. No. 3 v., W. D., Vol. 6, 1880.
Neill, Logan v., E. D., Vol. 37, 1889.
Neill v. Miller et al., E. D., Vol. 17, 1883.
Neill v. Shamburg et al., W. D., Vol. 7, 1893.
Neill, Titusville Sav. Bank In re Assignment v., Vol. 11, 1876. Misc.
Neill et al. Appeal, E. D., Vol. 13, 1879.
Neill et ux Appeal, E. D., Vol. 9, 1879.
Neilson Appeal, E. D., Vol. 32, 1888.
Neilson v. Hillside Coal & Iron Co., E. D., Vol. 15, 1895.
Neilson, Wetherill & Co. v., E. D., Vol. 1, 1851. Misc.
Neilson et al. Appeal, E. D., Vol. 22, 1883.
Neilson et al. Appeal, E. D., Vol. 13, 1883.
Neilson et al., Sommers et al. v., E. D., Vol. 13, 1883.
Neilson et al., Sommers et al. v., E. D., Vol. 22, 1883.
Neilson, Wetherill & Co. v., E. D., Vol. 1, 1851.
Neiman v. Del. & Hud. Canal Co., E. D., Vol. 35,
Nellis v. Coleman, W. D., Vol. 13, 1881.
Nelson Bros. & Co., Forrest v., E. D., Vol. 12, 1884.
Nelson, Decd., In re probate of will of, E. D., Vol. 43, 1891.
Nelson v. Eachel et al., W. D., Vol. 6, 1893.
Nelson v. Nelson, W. D., Vol. 1, 1887.
Nelson v. Steen, W. D., Vol. 7, 1898.
Nelson, Ex., Porter v., E. D., Vol. 42, 1888.
Nelson et al., Westmoreland Co. v., W. D., Vol. 20, 1894.
Nemier v. Riter et al., W. D., Vol. 18, 1896.
Nepheys et al., D., L. & W. Ry. Co. v., E. D., Vol. 8, 1879
Nes v. Ramsay, E. D., Vol. 5, 1893.
Nesbit v. Godfrey et al., W. D., Vol. 3, 1892.
Nesbit et al., Everhart v., E. D., Vol. 54, 1896.
Nesbitt et al., Welliver et al. v., E. D., Vol. 5, 1884.
Nesbit et al., Welliver et ux v., E. D., Vol. 22, 1883.
Nesbit v. Martin et al., W. D., Vol. 14, 1887.
Nesbitt v. Turner, E. D., Vol. 39, 1893.
Nelson, Lane v., E. D., Vol. 3, 1895.
Nescopeck Bride, In re, E. D., Vol. 31, 1887.
Nescopeck Twp., In re Road in, E. D., Vol. 7, 1883.
Neslie et ux v. Second and Third Sts. Pass. Ry. Co., E. D., Vol. 7, 1886.
Nester, Chartiers & Robinson Twp. Tp. Road v., W. D., Vol. 7, 1886.
Nester et al. Appeal, E. D., Vol. 6, 1894.
Nevin, Jr., v. Spieckermann et ux, E. D., Vol. 15, 1885.
Neyer, Patterson v., E. D., Vol. 5, 1894.
Neversink Mt. R. R. Co., Fleishman v., E. D., Vol. 13, 1896.
Nevin et al., Weil v., Vol. 11, 1888.
Nevling v. Commonwealth, M. D., Vol. 3, 1881.
Nevin, Jr., Collins, W. D., Vol. 25, 1883.
Neville, Russell v., E. D., Vol. 13, 1879.
New Bellevue Cemetery, Carson et al. v., W. D., Vol. 26, 1883.
New Berlin Boro. Overseers of Poor, Gregg Twp. Overseers of Poor v., E. D., Vol. 5, 1887.
Newberry, Keystone Bridge Co. v., W. D., Vol. 5, 1880.
Newbold et al. v. Pennock, E. D., Vol. 36, 1893.

Newberry—New York.

Newberry Twp., Corbalis v., E. D., Vol. 48, 1889.
Newberry Twp., York Co., Contested Election for Assesssor, E. D., Vol. 21, 1898.
Newbold et al. v. Hilgert, E. D., Vol. 10, 1883.
Newbold, Webster's Executors v., E. D., Vol. 2, 1860. Misc.
New Brighton Boro. v. Peirsol, W. D., Vol. 2, 1884.
New Brighton and New Castle R. R. Co. v. Pbg. Youngstown and Chic. R. R. Co., W. D., Vol. 2, 1884.
New Brighton and New Castle R. R. Co. v. Pbg. Youngstown and Chic. R. R. Co., W. D., Vol. 1, 1883.
New Castle City, Smith v., W. D., Vol. 9, 1896.
New Castle City v. Stone Ch. Graveyard et al., W. D., Vol. 6, 1895.
New Castle and Franklin R. R. Co. v. Foltz, W. D., Vol. 7, 1880.
New Castle and Franklin R. R. Co. v. Crawford, W. D., Vol. 7, 1880.
New Castle and Franklin R. R. Co. et al. v. Crawford, Admr., M. D., Vol. 8, 1880.
New Castle Northern Ry. et al., Wallace et ux v., W. D., Vol. 12, 1890.
New Castle Northern Ry. Co. et al., Holton et al. v., W. D., Vol. 15, 1890.
New Castle Northern Ry. Co. v. New Castle and Shenango Vol. R. R. Co., W. D., Vol. 18, 1892.
New Castle and Shenango Val. R. R. Co., New Castle Northern Ry Co. v., W. D., Vol. 18, 1892.
New Castle Wire Nail Co., Book Bros. v., W. D., Vol. 8, 1892.
New Chester Water Co. v. Crozer, E. D., Vol. 50, 1892.
New Chester Water Co., Provost, Jr., v., E. D., Vol. 37, 1894.
New Chester Water Co., City of Chester and South Ward Water Works v., E. D., Vol. 34, 1887.
Newell v. Richardson, W. D., Vol. 3, 1886.
Newell v. Wilgus, W. D., Vol. 1, 1887.
Newell & Dikeman v. Bradford City and Sch. Dist., M. D., Vol. 5, 1881.
Newlin et al. v. Brinton, E. D., Vol. 12, 1879.
Newell et al.. Lee v., W. D., Vol. 1, 1882.
New Eng. Monument Co. v. Johnson et al., E. D., Vol. 12, 1890.
New Eng. Mut. Life Ins. Co. of Boston, Mass., Wells, Admr., E. D., Vol. 36, 1897.
New Eng. Life Ins. Co., Day v., E. D., Vol. 11, 1885.
New Era Life Asso. v. Musser, E. D., Vol. 40, 1888.
New Era Life Ass'n of 1876 Appeal, M. D., Vol. 1, 1890.
New Era Life Ins. Asso. of 1876 of Phil. v. Leidig, E. D., Vol. 22, 1880. Misc.
New Era Life Asso. of 1876, Phila., v. Leidig, E. D., Vol. 8, 1882.
New Era Life Asso. of 1876, Seitzinger v., E. D., Vol. 14, 1885.
New Era Life Ass. of 1876 v. Weigle, E. D., Vol. 48, 1889.
N. H. Erie Ins. Co., Mass., Diffenbaugh v., E. D., Vol. 19, 1891.
New Hampshire Fire Ins. Co., Bole et al. v., W. D., Vol. 7, 1893.
New Hanover Twp., Brendlinger v., E. D., Vol. 10, 1892.
Newhard v. P. R. R. Co., E. D., Vol. 57, 1893.
Newhard et al., Yundt Ex. v., E. D., Vol. 31, 1889. Misc.
Newhart v. Wolfe, E. D., Vol. 3, 1883.
New Holland Tp. Road Co., Farmers' Mut. Ins. Co. of Lancaster Co. v., E. D., Vol. 11, 1888.
New Jersey Coal Co. v. Transue et al., E. D., Vol. 5, 1879.
New Jersey Coal Co. v. Transue et al., E. D., Vol. 8, 1879.
New Jersey Tr. & Safe Dep. Co. of Camden Appeal in Re-opening of Thirteenth St., E. D., Vol. 36, 1891.
Newkirk et al., Lineberger v., W. D., Vol. 1, 1896.
Newkumet et al. v. Davidson, E. D., Vol. 7, 1883.
Newland et al., Lee et al. v., W. D., Vol. 13, 1894.
Newlin, McBeth et ux v., E. D., Vol. 12, 1883.
Newman et al. v. Commonwealth, W. D., Vol. 7, 1886.
Newman, Mitchell v., Vol. 3, 1884.
Newport & Sherman's Val. R. R. Co. Appeal, E. D., Vol. 9, 1892.
Newton, Thompson v., W. D., Vol. 8, 1886.
Newton Rubber Works v. Kahn, E. D., Vol. 35, 1897.
Newton, Shannon, Commonwealth v., E. D., Vol. 18, 1890.
N. Y. Bowery Fire Ins. Co., Coleman v., E. D., Vol. 42, 1895.
New York Central and Hudson River R. R. Co. v. Eby & Co., E. D., Vol. 17, 1887.
New York Central and Hudson River R. R. Co., Plummer v., E. D., Vol. 32, 1895.
New York Central and Hudson River R. R. Co. v. Warren St. Ry. Co., E. D., Vol. 38, 1897.
New York and Cleveland Gas Coal Co. Appeal, W. D., Vol. 5, 1881.
New York and Cleveland Gas Coal Co. v. Plummer et al., W. D., Vol. 7, 1880.
New York and Cleveland Gas Coal Co., Schneider v., W. D., Vol. 13, 1881.
New York, Chic. and St. Louis R. R. Co. v. Elliott, E. D., Vol. 19, 1883.
New York, Chic. and St. Louis Ry. Co., Knoll, Admr., v., E. D., Vol. 36, 1888.
New York, Chic. and St. Louis Ry. Co., Mansel v., E. D., Vol. 18, 1895.
New York, Chic. and St. Louis Ry. Co. v. Price, Admr., E. D., Vol. 19, 1883.
New York, Chic. and St. Louis R. R. Co., Turrill v., E. D., Vol. 4 ,1882.
New York, Lake Erie and Western R. R. Co., Confer v., W. D., Vol. 7, 1891.
New York, Lake Erie and Western R. R. Co., Commonwealth v., M. D., Vol. 4, 1889.
New York, Lake Erie and Western R. R. Co. v. Commonwealth, M. D., Vol. 1, 1891.
New York, Lake Erie and Western R. R. Co., Commonwealth v., M. D., Vol. 2, 1891.
New York, Lake Erie and Western R. R. Co. et al., Commonwealth v., W. D., Vol. 7, 1885.
New York, Lake Erie and Western R. R. Co. v. Enches, E. D., Vol. 23, 1890.
New York, Lake Erie and Western R. R. Co. et al., E. D., Vol. 21, 1887.
New York, Lake Erie and Western R. R. Co., Shurley v., E. D., Vol. 19, 1888.
New York, Lake Erie and Western R. R. Co., Bullard et al. v., E. D., Vol. 29, 1887.
New York, Lake Erie and Western R. R. Co. v. Bell, E. D., Vol. 14, 1886.
New York, Lake Erie and Western R. R. Co. Commonwealth, M. D., Vol. 3, 1889.
New York, Lake Erie and Western R. R. Co., Commonwealth v., M. D., Vol. 3, 1889.
New York, Lake Erie and Western R. R. Co., Commonwealth v., M. D., Vol. 1, 1892.
New York, Lake Erie and Western R. R. Co., Commonwealth v., M. D., Vol. 3, 1891.

New York—North.

New York, Chic. and St. Louis Ry. Co., Traut v., E. D., Vol. 15, 1887.
New York, Chicago and St. Louis R. R. Co., Thomas v., E. D., Vol. 6, 1987.
New York, Lake Erie and Western R. R. Co. v. Lyons, E. D., Vol. 10, 1887.
New York, Lake Erie and Western R. R. Co. v. Smith, E. D., Vol. 6, 1892.
New York, Lake Erie and Western R. R. Co. v. Enches, E. D., Vol. 6, 1889.
New York, Lake Erie and Western R. R. Co., Sullivan v., E. D., Vol. 53, 1895.
New York, Lake Erie and Western Coal and R. R. Co. Appeal, M. D., Vol. 1, 1891.
New York, Lake Erie and Western Coal and R. R. Co. Appeal, M. D., Vol. 1, 1891.
N. Y. Nat. Exchange v. Crowell et al., E. D., Vol. 21, 1896.
N. Y. and Ontario Land Co. v. Weidner, E. D., Vol. 24, 1895.
N. Y., P. & O. R. R. Co. Appeal, W. D., Vol. 13, 1890.
N. Y., P. & O. R. R. Co., Commonwealth ex rel. Tyler et al. v., W. D., Vol. 15, 1890.
N. Y., P. & O. R. R. Co. v. Commonwealth, M. D., Vol. 1, 1891.
N. Y., P. & O. R. R. Co., Commonwealth v., M. D., Vol. 3, 1897.
N. Y., P. & O. R. R. Co., Commonwealth v., M. D., Vol. 3, 1891.
N. Y., Susq. and Western R. R. Co., Marean v., E. D., Vol. 1, 1895.
New York Tartar Co. v. French et al., E. D., Vol. 37, 1893.
Niagara Fire Ins. Co. of N. Y. v. Fidelity Title and Trust Co., W. D., Vol. 15, 1888.
Niagara Fire Ins. Co. of N. Y. City v. Miller, E. D., Vol. 6, 1888.
Nice, Jr., v. Walker et al., E. D., Vol. 36, 1893.
Niagara Ins. Co. of N. Y. City v. Everett, E. D., Vol. 22, 1890.
Nice et al. Appeal, E. D., Vol. 63, 1895.
Nicely, Mansel et al., E. D., Vol. 25, 1896.
Nichols v. Day et al., E. D., Vol. 4, 1889.
Nichols, Howard v., E. D., Vol. 8, 1879.
Nichols v. Jones, E. D., Vol. 15, 1895.
Nicholson, Jr., v. Kennedy, E. D., Vol. 14, 1898.
Nicolls v. McDonald, E. D., Vol. 3, 1882.
Nichols, McKnight v., E. D., Vol. 33, 1891.
Nichols v. Nichols et al., E. D., Vol. 5, 1889.
Nichols v. Nichols et al., E. D., Vol. 37, 1891.
Nichols, Perkins & Miller v., E. D., Vol. 14, 1884.
Nichols Appeal, E. D., Vol. 11, 1879.
Nicholson Appeal, W. D., Vol. 15, 1887.
Nicholson's Appeal, E. D., Vol. 10, 1879.
Nicholls Appeal, E. D., Vol. 34, 8918.
Nichols Appeal, E. D., Vol. 2, 1896.
Nichols et al., Nichols v., E. D., Vol. 5, 1889.
Nichols et al., Nichols v., E. D., Vol. 37, 1891.
Nichols & Co. et al., Menner et al. v., E. D., Vol. 3, 1886.
Nicholson et al. Appeal, E. D., Vol. 13, 1879.
Nicholson et al. v. Daniel et ux., E. D., Vol. 1, 1893.
Nicklas et al. v. Kaltenbaugh et al., W. D., Vol. 6, 1891.
Nicodemus v. McMullin, E. D., Vol. 5, 1898.
Nies, Arnold v., E. D., Vol. 8, 1879.
Niess, Arnold v., E. D., Vol. 5, 1879.
Nields, Paxson et al. v., E. D., Vol. 3, 1890.
Niethammer, Brown v., E. D., Vol. 21, 1886.
Niland, In re Estate, E. D., Vol. 6, 1885. Misc.
Niles, Bailey et al., v., W. D., Vol. 11, 1881.
Nill et ux, Lancashire Ins. Co. v., M. D., Vol. 1, 1883.
Nill et al., Lancashire Ins. Co. v., M. D., Vol. 1, 1886.
Nimick et al., Cessna v., E. D., Vol. 18, 1886.
Nissley, Lorah et al. v., E. D., Vol. 10, 1892.
Nittany Valley R. R. Co., Curtin et al. v., E. D., Vol. 11, 1890.
Nixon v. McCrory, W. D., Vol. 3, 1881.
Nixon v. Myers et al., E. D., Vol. 23, 1890.
Nixon, In re Petition for the sale of real estate, W. D., Vol. 8, 1898.
Nixon et al. Appeal, W. D., Vol. 6, 1878.
Nixon et al., Oakford v., E. D., Vol. 59, 1895.
Nixon Paper Co., McKenna v., E. D., Vol. 62, 1895.
Noaker et al., James et al. v., E. D., Vol. 27, 1887. 71, 1879. Misc.
Noar v. Gill, E. D., Vol. 11, 1885.
Noar, Phila. & Reading R. R. Co. v., E. D., Vol. 17, 1879. Misc.
Noar, Phila. & Reading R. R. Co. v., E. D., Vol. 5, 1882.
Nordyke & Marmon Co., Marsh et al. v., W. D., Vol. 1, 1888.
Noble v. Kreuzkamp, W. D., Vol. 2, 1885.
Noble, Minor In re Estate, W. D., Vol. 9, 1896.
Noble, Reeg v., W. D., Vol. 9, 1881.
Noble, Shnyder v., W. D., Vol. 5, 1880.
Noble, Decd., In re Estate, E. D., Vol. 54, 1896.
Noble, et al., Packer v., E. D., Vol. 24, 1857. Misc.
Noble et al., Thompson v., W. D., Vol. 4, 1880.
Noedel et ux, Zurn v., E. D., Vol. 29, 1886.
Nolde et al., Irwin v., E. D., Vol. 57, 1895.
Nolde et al. v. Madlem et al., E. D., Vol. 9, 1888.
Nolde et al. v. Madlem et al., E. D., Vol. 20, 1886.
Nolde et al., Madlem et al. v., E. D., Vol. 3, 1882.
Noll et al. v. P. & R. R. R. Co., E. D., Vol. 6, 1894.
Noef et al., McKinney v., W. D., Vol. 6, 1887.
Nonantum Worsted Co. v. Webb et al., E. D., Vol. 21, 1888.
Nonnemacher et al., Nonnemacher et al. v., E. D., Vol. 5, 1893. Misc.
Nonnemacher et al. v. Nonnemacher et al., E. D., Vol. 5, 1893.
Nonnemaker, Phila. City v., E. D., Vol. 13, 1879.
Norbeck & Milsey, Feagley v., E. D., Vol. 33, 1889.
Norbeck et al. v. Davis, E. D., Vol. 39, 1892.
Norbeck et al., Kent Iron & Hardware Co. v., E. D., Vol. 46, 1892.
Norcross et al. v. Otis Bros .& Co., W. D., Vol. 21, 1892.
Norris Appeal, E. D., Vol. 15, 1895.
Norristown Burgess and Town Council, Landis v., E. D., Vol. 28, 1888.
Norristown Boro., Burgess and Town Council v. Citizens's Pass. Ry. Co., E. D., Vol. 51, 1892.
Norristown Title, Trust and Safe Dep. Co. v. John Hancock Mut. Life Ins. Co., E. D., Vol. 25, 1890.
North v. Phillips, E. D., Vol. 12, 1879.
North & Co. v. Williams, E. D., Vol. 29, 1888.
North et al. Ludington v., E. D., Vol. 10, 1891.
North et al. v. Yorke, E. D., Vol. 39, 1895.
North British and Mercantile Ins. Co. v. Long, E. D., Vol. 38, 1888.
North Britain Merc. Ins. Co. v. Eyster, M. D., Vol. 1, 1885.
North. Coal Co. v. Clement, M. D., Vol. 4, 1880.
North. Cent. Ry. Co. v. Commonwealth, M. D., Vol. 7, 1879.
North Chester Boro. v. Eckfeldt, E. D., Vol. 18, 1888.
North and West Branch R. R. Co. v. Swank, E. D., Vol. 4, 1884.

North—Oakley.

North and West Branch R. R. Co., Catawissa R. R., Co. et al. v., E. D., Vol. 16, 1883. Misc.
North and West Branch R. R. Co., Heller et al. v., E. D., Vol. 43, 1892.
Northampton County Commissioners et al., Fox et ux v., E. D., Vol. 27, 18...
Northampton Co. v. Herman, E. D., Vol. 35, 1888.
Northampton Co. v. Lafayette College, Trustees of, E. D., Vol. 19, 1888.
Northampton Co. v. Steeele, E. D., Vol. 9, 1889.
Northampton Co. v. Stocker, E. D., Vol. 35, 1888.
Northampton Co. Appeal, E. D., Vol. 36, 1892.
N. C. Ry. Co., P. R. R. Co. v., M. D., Vol. 1, 1886.
N. C. R. R. Co. v. Holland, E. D., Vol. 26, 1887.
N. C. Ry. Co. Appeal, M. D., Vol. 1, 1886.
N. C. Ry. Co. Appeal, E. D., Vol. 16, 1883.
N. C. Ry. Co., Albert et al. v., M. D., Vol. 1, 1881.
N C. R. R. Co., Fredericks v., E. D., Vol. 57, 1893.
N. C. Ry. Co. v. Hbg. and Mechanicsburg Electric Ry. Co. et al., E. D., Vol. 16, 1896.
N. C. Ry. Co., Husson et al. v., E. D., Vol. 13, 1884.
N. C. Ry. Co., McHugh v., E. D., Vol. 57, 1893.
N. C. Ry. Co., Roush v., E. D., Vol. 57, 1893.
N. C. Ry. Co., Shamokin, Sunbury and Lewisburg R. R. Co. v., E. D., Vol. 28, 1882.
N. C. Ry. Co., Shamokin, Sunbury and Lewisburg R. R. Co. v., Vol. 28, 1883. Misc.
N. C. Ry. Co., Welles v., E. D., Vol 28, 1892.
North East Boro., Baker et ux. v., E. D., Vol. 42, 1892.
Northeastern Elevated Ry. Co., Commonwealth v., E. D., Vol. 1, 1894.
North. Elec. Light and Power Co., Commonwealth v., M. D., Vol. 4, 1889.
North Manheim Twp. v. Arnold et al., E. D., Vol. 12, 1887.
North Manheim Twp. v. Reading and Pottsville R. R. Co., E. D., Vol. 22, 1887.
North. Nat. Bank of Catasauqua v., E. D., Vol. 39, 1894.
North Pa. Ry. Co., Richard v., E. D., Vol. 7, 1879.
North Penna. R. R. Co., Commonwealth v., M. D., Vol. 4, 1889.
North Schuylkill Mut. Fire Ins. Co., Lowenstein v., E. D., Vol. 3, 1890.
Northern Assurance Co., Grier Bros. v., E. D., Vol. 36, 1896.
Northern Coal and Iron Co., Algonquin Coal Co. v., E. D., Vol. 54, 1894.
Northern Coal and Iron Co., Scranton Gas and Water Co. v., W. D., Vol. 10, 1891.
Northern Coal and Iron Co., Scranton Gas and Water Co. v., E. D., Vol. 22, 1897.
Northern Mut. Ins. Co. of Lancaster Co. v. Kalmutz, E. D., Vol. 25, 1897.
Northern Nat. Bank of Lancaster v. Arnold, E. D., Vol. 14, 1898.
Northern Pacific R. R. Co., Livezey et al. v., E. D., Vol. 35, 1893.
Northumberland Boro., Overseers of Poor v. Milton Boro., Overseers of Pooor, E. D., Vol. 22, 1886.
Northumberland County's Appeal, M. D., Vol. 3, 1880.
Northumberland Coal Co. v. Clement, M. D., Vol. 1, 1883.
Northumberland Coal Co. v. Clement, M. D., Vol. 8, 1880.
Northumberland Co. v. Commonwealth, M. D., Vol. 2, 1880.
Northumberland Co. v. Commonwealth, M. D., Vol. 2, 1880.
Northumberland Co. Commissioners, Seabolt et al. v., E. D., Vol. 21, 1898.
Northumberland Co. v. P. & E. R. R. Co., E. D., Vol. 28, 1887.
Northumberland Co., Strine v., E. D., Vol. 16, 1885.
Northumberland Co., Williams v., E. D., Vol. 1, 1885.
Northwestern Coal and Iron Co., Stewart et al. v., W. D., Vol. 16, 1891.
N. W. Mining and Exc. Co. v. Rathbun, M. D., Vol. 1, 1881.
N. W. Mut. Life Ins. Co. (Milwaukee) v. Roth, W. D., Vol. 12, 1887.
Northwestern Mut. Life Ins. Co., Mengel v., E. D., Vol. 40, 1895.
Norton et al. v. Boro. of South Easton, E. D., Vol. 4, 1884.
Norton et al., Bennett et al. v., E. D., Vol. 33, 1895.
Norton et al., Dobbs et al. v., W. D., Vol. 13, 1879.
Norton et al., Gordon & Sons v., E. D., Vol. 44, 1897.
Norton et al., Mahon v., E. D., Vol. 29, 1896.
Norwegian Township, East, Boone v., E. D., Vol. 41, 1898.
Nowviock et al., Harris v., M. D., Vol. 5, 1881.
Novelty Paper Box Co., Heyl v., E. D., Vol. 8, 1885.
Noyes et al. v. Brooks, E. D., Vol. 21, 1896.
Nudd et ux v. Lansdowne Boro., E. D., Vol. 16, 1898.
Nuding & Schlouch v. Urich, E. D., Vol. 27, 18... Misc.
Nuding et al. v. Urich, E. D., Vol. 27, 1893.
Nugent v. Phila. Traction Co., E. D., Vol. 62, 1896.
Nugent v. Wolfe, E. D., Vol. 11, 1885.
Null et al., Fries v., W. D., Vol. 1, 1892.
Null et ux v. Fries, W. D., Vol. 7, 1885.
Null, Decd., In matter of Part. and valuation of real estate, W. D., Vol. 6, 1881.
Nulton v. Baum et ux, W. D., Vol. 1, 1887.
Nulton Appeal, E. D., Vol. 17, 1883.
Nunnery Hill Incline Plane Co., Huckestein v., W. D., Vol. 15, 1895.
Nurdlinger or Zimmerman & Nixon v. Irvine, E. D., Vol. 5, 1886.
Nusbaum v. Loucheim Bros. et al., W. D., Vol. 2, 1885.
Nusbaum v. Schack, W. D., Vol. 4, 1885.
Nuss v. Rafsnyder, E. D., Vol. 24, 1896.
Nutt, Decd., In re Estate, E. D., Vol. 47, 1889.
Nutt, Decd., Estate of, E. D., Vol. 7, 1889.
Nutt, Decd., Estate of, E. D., Vol. 6, 1889.
Nuttall et al. v. Bell et al., E. D., Vol. 24, 1885.
Nuttall, Del. R. Iron Ship Bldg. & Engine Works v., E. D., Vol. 15, 1887.
Nuttall et al. v. Bell et al., E. D., Vol. 1, 1885.
Nutt, Pleasonton v., E. D., Vol. 9, 1886.
Nyce, Montgomery Co. Directors of Poor and House of Employment v., E. D., Vol. 11, 1894.
Nye v. Penna. R. R. Co., M. D., Vol. 1, 1896.
Nye Appeal, E. D., Vol. 29, 1889.
Oakford v. Nixon et al., E. D., Vol. 59, 1895.
Oakland Cemetery Co., Bancroft v., E. D., Vol. 37, 1894.
Oakland Ry. Co. v. Thomas, W. D., Vol. 4, 1881.
Oakland Twp. v. Martin, W. D., Vol. 22, 1883.
Oakland Twp., Wenner et ux v., W. D., Vol. 20, 1893.
Oakley v. Macrum, W. D., Vol. 5, 1887.
Oakley v. Macrum, W. D., Vol. 12, 1887.

Oakley—O'Kane.

Oakley, Steere v., E. D., Vol. 41, 1897.
Oakley et al. v. McQueen et al., W. D., Vol. 26, 1883.
Oakmont Boro. et al. ,Wade et al. v., W. D., Vol. 11, 1894.
Oak Ridge Coal Co. v. Rogers, W. D., Vol. 11, 1884.
Obenstein Appeal in Estate of Pickens, Decd., E. D., Vol. 5, 1894.
Oberdorfer v. P. & R. Railroad Co., E. D., Vol. 31, 1892.
Oberholtzer v. Evans Exr., E. D., Vol. 34, 1890.
Oberholtzer v. Evans Exr., E. D., Vol. 33, 1889.
Oberholtzer v. Heist, E. D., Vol. 5, 1888.
Oberholtzer v. Hunsberger, E. D., Vol. 20, 1888.
Oberholtzer v. Susq. Mut. Fire Ins. Co., E. D., Jan. T., 1894.
Obitz, Wainwright & Co. v., E. D., Vol. 11, 1882.
Oblender, Commonwealth v., E. D., Vol. 31, 1890.
Oblender & Blessing, Black et al. v. E. D., Vol. 1888.
Oblender & Blessing, Commonwealthv., E. D., Vol. 22, 1890.
Oblender et al., Black, Tr., v., E. D., Vol. 20, 1890.
O'Boyle et al. v. Lehigh Valley Coal Co., E. D., Vol. 35, 1894.
O'Brien v. Penn. Schuylkill Valley R. R. Co., E. D. Vol. 16, 1888.
O'Brien v. Phil. City, E. D., Vol. 40, 1892.
O'Brien Appeal, E. D., Vol. 43, 1895.
O'Brien & Ash, Creswell Iron Works v., E. D., Vol. 34, 1893.
O'Brien et al., Commonwealth v., E. D., Vol. 17, 1890.
O'Brien et al., Lucas v., E. D., Vol. 13, 1894.
O'Brien, Carothers v., W. D., Vol. 7, 1881.
O'Connor v. Clark, E. D., Vol. 13, 1895.
O'Connor v. Scranton Traction Co., E. D., Vol. 45, 1896.
O'Connor, Keely v., E. D., Vol. 8, 1884.
O'Callaghan Appeal, E. D., Vol. 36, 1898.
O'Connor et al., Gorman et al. v., E. D., Vol. 2, 1892.
Odd Fellows Building and Loan Association of Camden v. Pomerene and City Trust Safe Dep. Co. of Phila., E. D., Vol. 35, 1888.
Odd Fellows' Hall Association, Phila. City to the use of Yost v., E. D., Vol. 17, 1895.
Odenwelder v. Frankenfield, E. D., Vol. 4, 1892.
Odenwelder, Rohn v., E. D., Vol. 13, 1894.
O'Donnell, Cass Twp. School Dist. v., E. D., Vol. 40, 1889.
O'Donnell, Humphrey v., W. D., Vol. 9, 1894.
O'Donnell, Heppenstall et al. v., W. D., Vol. 9, 1894.
O'Donnell, John, In re order for support of, E. D., Vol. 34, 1889.
O'Donnell, Patrick, In re order for support of John O'Donnell, E. D., Vol. 34, 1889.
O'Donnell, Thomas et al. v., E. D., Vol. 4, 1897.
O'Donnell, Treusdell & Co. v., E. D., Vol. 25, 1889.
O'Donnell et al., Commonwealth ex rel. Henderson v., E. D., Vol. 15, 1898.
O'Donnel et ux, Fisher v., E. D., Vol. 57, 1893.
Odorilla v. Baizley, E. D., Vol. 31, 1889.
Oellers, Commonwealth v., M. D., Vol. 3, 1891.
Oesterle, Jr., et al. Appeal, E. D., Vol. 16, 1894.
Oestrich, Miller et al. v., E. D., Vol. 12, 1893.
O'Ferrall & Co. v. Moore & Haines, E. D., Vol. 35, 1889.
Offerle et al. v. Reynolds Lumber Co. et al., E. D., Vol. 49, 1895.
Offord et al., A. V. R. R. Co. v., W. D., Vol. 1, 1884.
Ogden v. Hatry et al., W. D., Vol. 12, 1891.
Ogden v. Penn R. R. Co., E. D., Vol. 43, 1888.
Ogden v. Phila. City, E. D., Vol. 30, 1891.
Ogden, Riley v., E. D., Vol. 4, 1898.
Ogden et al., Fleming v., W. D., Vol. 2, 1891.
Ogdin v. City of Phil., E. D., Vol. 21, 1884. Misc.
Ogdin, City of Phila. v., E. D., Vol. 6, 1885.
Ogilvie, Kuhn v., W. D., Vol. 10, 1896.
Ogle, Admr., Heft v., E. D., Vol. 30, 1887.
Ogle v. Baker, E. D., Vol. 6, 1889.
Ogontz Land and Improvement Co. v. Johnson, E. D., Vol. 1, 1894.
O'Hara v. Johnson et al., E. D., Vol. 2, 1884.
O'Hara v. Stack, M. D., Vol. 1, 1879.
O'Hara v. U. B. Mut. Aid Soc., E. D., Vol. 11, 1890.
O'Hara, Buffalo, Pbg. & Western R. R. Co., E. D., Vol. 20, 1883.
O'Hara, Stack v., M. D., Vol. 1, 1881.
O'Hara, U. B. Mut. Aid Soc. v., E. D., Vol. 1, 1887.
O'Hara et ux v. Baum, W. D., Vol. 10, 1881.
O'Hara et ux, Buffalo, Pbg. & Western R. R. Co. v., E. D., Vol. 10, 1882.
O'Hara et ux v. Gill, W. D., Vol. 1, 1880.
O'Hara et al., Jackson v., W. D., Vol. 6, 1897.
O'Hara et ux v. Mellon, W. D., Vol. 1, 1880.
O'Hara Twp. In re road, W. D., Vol. 3, 1892.
O'Harra et ux et al. v. Anderson et al., E. D., Vol. 24, Misc.
Ohio & P. R. R. Co., Commonwealth v., E. D., Vol. 2, 1856. Misc.
Ohio and Ross Twps., Allegheny Co., In re road, W. D., Vol. 24, 1894.
Ohio Valley Gas Co., Sewickley Boro. School Dist. v., W. D., Vol. 16, 1892.
Ohio Val. Gas. Co., Sewickley Boro. et al. v., W. D., Vol. 15, 1888.
Oil City v. Doty et al., W. D., Vol. 24, 1883.
Oil City v. Hartwell, W. D., Vol. 21, 1894.
Oil City v. Lay, W. D., Vol. 14, 1894.
Oil City v. Morris, W. D., Vol. 11, 1881.
Oil City v. Oil City Boiler Works, W. D., Vol. 11, 1892.
Oil City v. Oil City Trust Co., W. D., Vol. 11, 1892.
Oil City and Petroleum Bridge Co. v. Jackson, W. D., Vol. 1, 1886.
Oil City Boiler Works, Oil City v., W. D., Vol. 11, 1892 .
Oil City, Canavan et al. v., W. D., Vol. 15, 1897.
Oil City, Cox v., W. D., Vol. 22, 1892.
Oil City Electric Co., Longwell v., Vol. 15, 1894.
Oil City Fuel Supply Co. v. Boundy, W. D., Vol. 21, 1888.
Oil City, Hay v., W. D., Vol. 11, 1887.
Oil City, Mauross v., W. D., Vol. 9, 1896.
Oil City St. Ry. Co. et al., Larue et al. v., Vol. 22, 1892.
Oil City Tube Co., Smith v., W. D., Vol. 1, 1897.
Oil City Trust Co., City of Oil City v., W. D., Vol. 11, 1892.
Oil Creek and Allegheny R. Co., Moorhead et al. v., W. D., Vol. 5, 1878.
Oil Well Supply Co. Douglass Furnace Co. v., W. D., Vol. 7, 1896.
Oil Well Supply Co., Adderhold et al. v., W. D., Vol. 19, 1893.
Oil Well Supply Co. v. Friend, W. D., Vol. 3, 1896.
Oil Well Supply Co., Friend v., W. D., Vol. 19, 1894.
Oil Well Supply Co., Parker et al. v., W. D., Vol. 7, 1897.
O'Kane v. Heirs of Anthony Duffy, W. D., Vol. 7, 1880.

O'Kane—Osborne.

O'Kane, Hopkins v., E. D., Vol. 13, 1895.
O'Keefe v. Thorn, E. D., Vol. 5, 1889.
O'Keefe Appeal, W. D., Vol. 11, 1879.
Old Colony Trust Co. Tr. v. Allentown and Bethlehem Rapid Transit Co., Mortgagor et al., E. D., 1898.
Old Colony Trust Co. Tr. v. Allentown and Bethlehem Transit Co. et al., E. D., Vol. 5, 1898.
Old Columbia Ground Co., First M. E. Church of Columbia v., E. D., Vol. 17, 1883.
Old, Decd., Estate, E. D., Vol. 4, 1892.
Old Estate, E. D., Vol. 13, 1896.
Oldmixon Appeal, E. D., Vol. 32, 1891.
Olds v. Olds, W. D., Vol. 9, 1881.
Olds, Olds v., W. D., Vol. 9, 1881.
Oles, Administrator, Appeal, M. D., Vol. 7, 1879.
Olewine et al. v. Messmore et al., E. D., Vol. 30, 1888.
Olinger v. Shultz et al., W. D., Vol. 17, 1897.
Oliphant Boro. et al., Howard et al. v., E. D., Vol. 61, 1896.
Olive Branch Lodge, Fisher v., E. D., Vol. 7, 1887.
Olive Cemetery Co. v. City of Phila., W. D., Vol. 4, 1880.
Oliver v. Commonwealth, W. D., Vol. 13, 1882.
Oliver Estate, E. D., Vol. 43, 1889.
Oliver v. Metropolitan Nat. Bank et al., W. D., Vol. 3, 1881.
Oliver v. Reading Iron Co., E .D., Vol. 23, 1895.
Oliver Appeal, W. D., Vol. 21, 1897.
Oliver Gibson v., W. D., Vol. 1, 1893.
Oliver Bros. et al., Anderson v., W. D., Vol. 15, 1890.
Oliver et al. v. Appeal, W. D., Vol. 19, 1891.
Oliver, Decd., In re Estate, E. D., Vol. 43, 1889.
Oliver, Piper v., W. D., Vol. 13, 1882.
Olmsted's Argument for the Standard Oil Company, Philadelphia, before a committee of the Legislature, E. D., Vol. 27, 1884. Misc.
Olmsted, Taber & Co. v., E. D., Vol. 47, 1893.
O'Neil, Contested Election of, W. D., Vol. 7, 1881.
O'Neil v. Behanna et al., E. D., Vol. 7, 1897.
O'Neil v. Connell, E. D., Vol. 27, 1893.
O'Neil v. Commonwealth, M. D., Vol. 5, 1879.
O'Neil v. Elbert, E. D., Vol. 7, 1882. Misc.
O'Neil Appeal, E. D., Vol. 3, 1887.
O'Neil & Dollar Sav. Bank v. Artisans Ins Co., W. D., Vol. 22, 1894.
O'Neil, Jr., et al., Braden v., W. D., Vol. 5, 1897.
O'Neil et ux v. Soles, W. D., Vol. 3, 1888.
O'Neil, Kitt'g Ins. Co. v., W. D., Vol. 7, 1885.
O'Neil, McFarland v., W. D., Vol. 17, 1892.
O'Neil, Mervine v., E. D., Vol. 3, 1882.
O'Neill, McDonald v., E. D., Vol. 22, 1893.
O'Neill, Mechanics' Bldg., L. & S. Asso. v., W. D., Vol. 1880.
Onofri v. Commonwealth, E. D., Vol. 6, 1886.
Ontario, Carbondale and Scranton Ry. Co. v., M. D., Vol. 4, 1891.
Ontario Spinning Co., Stearns v., E. D., Vol. 29, 1897.
O'Malley v. Luzerne Co. E. D., Vol. 5, 1884.
O'Malley v. Scranton Traction Co.,E. D., Vol. 23, 1898.
Omnibus Co General, Young v., E. D., Vol. 46, 1896.
Omslaer v. Pbg. & Birmingham Traction Co., W. D., Vol. 20, 1894.
Omwake v. Harbaugh, E. D., Vol. 17, 1892.
Oppenheimer, Tallcott v., E. D., Vol. 9, 1894.
Oppenheimer v. Wright et ux, E. D., Vol. 13, 1884.
Oppenheimer et al. v. Morrell, W. D., Vol. 4, 1887.
Oppenheimer et al. v. Wright et al., E. D., Vol. 24, 1884. Misc.
Oram et al. Exec. v. Rothermal et al. Ad., M. D., Vol. 9, 1880.
Orangeville Mut. Sav. Fund and Loan Asso. v. Henrie & Adams, E. D., Vol. 11, 1884.
Orbann, Phil. Traction Co. v., Vol. 8, 1887.
Orbison et al. Appeal, E. D., Vol. 8, 1888.
Order of Fraternal Guardians, In re assigned estate of, Sheeler et al. appeal, E. D., Vol. 55, 1893.
Order of Solon et al. v. Folsom et al., E. D., Vol. 14, 1894.
Order of Solon et al. appeal, E. D., Vol. 10, 1893.
Order of Tonti, In re assigned estate of, E. D., Vol. 19, 1896.
Order of Vesta, Commonwealth v., M. D., Vol. 1, 1893.
O'Reilly v. Craft et al., W. D., Vol. 19, 1892.
O'Reilly v. Shalter, E. D.,Vol. 14, 1885.
O'Reilly et al. v. Bard et al., E. D., Vol. 32, 1884. Misc.
O'Reilly, Hawes v., E. D., Vol. 41, 1889.
O'Reilly, Reading City v., E. D., Vol. 23, 1895.
Oregon Street, In re, E. D., Vol. 12, 1879.
Orient Ins. Co. of Hartford, Conn., Louck v., E. D., Vol. 31, 1896.
Ormsby v. Pinkerton, E. D., Vol. 52, 1893.
Orne v. Fridenberg et al., E. D., Vol. 28, 1891.
Orne v. Kittanning Coal Co., E. D., Vol. 6, 1855. Misc.
Orne v. Kittanning Coal Co., E. D., Vol. 6, 1863.
Orne et al. v. Kittanning Coal Co., E. D., Vol. 2, 1884.
Orne et al., Murphy et al. v., W. D., Vol. 17, 1897.
Orne, Decd., In re Estate, E. D., Vol. 23, 1898.
O'Rourke v. W. Pa. Land and Build. Asso., W. D., Vol. 6 ,1880.
O'Rourke v. W. Pa. L. & B. Asso., W. D., Vol. 6, 1880.
O'Rourke, Dowdall v., E. D., Vol. 19, 1895.
O'Rourke, McKay & Co. v., E. D., Vol. 27, 1898.
O'Rourke, Sherwin v., E. D., Vol. 19, 1893.
Orr v. Mercer Co. Mut. Life Ins. Co., W. D., Vol. 4, 1886.
Orr v. Schnyder, E. D., Vol. 23, 1892.
Orr v. Seiler, W. D., Vol. 2, 1881.
Orr v. Waugh, M. D., Vol. 1, 1884.
Orr Appeal, E. D., Vol. 10, 1879.
Orr Appeal, E. D., Vol. 13, 1879.
Orr & Lindsley v. Bornstein, E. D., Vol. 1, 1889.
Orr et al., Brown v., E. D., Vol. 24, 1885.
Orr et al., Bence v., M. D., Vol. 3, 1879.
Orr et al., Ward v., W. D., Vol. 3, 1881.
Orrell v. Van Gorden et al., W. D., Vol. 1, 1880.
Orth v. W. View Oil Co., W. D., Vol. 21, 1893.
Orthodox St., Change of Grade of, E. D., Vol. 15, 1895.
Orton et al., Reed v., E. D., Vol. 21, 1886.
Orton et al., Reed, Exrs. of Cadwell v., E. D., Vol. 14, 1883.
Orris, Pardee v., E. D., Vol. 23, 1883.
Orwig, Stroud v., E. D., Vol. 32, 1874. Misc.
Osborn v. First National Bk., Athens, Pa., E. D., Vol. 45, 1893.
Osborn v. First Nat. Bk. of Athens, Pa., E. D., Vol. 42, 1895.
Osborn & Co. v. Everett, E. D., Vol. 26, 1883. Misc.
Osborne Borough, In re, W. D., Vol. 13, 1882.
Osborne et al., Butler Sav. Bank v., W. D., Vol. 19, 1893.
Osborne et al. v. Everett, E. D., Vol. 7, 1883.
Osborne et al. v. Everett, E. D., Vol. 14, 1888.

Osborne—Palmyra.

Osborne, decd., Estate of, E. D., Vol. 13, 1892.
Osburn et al. Appeal, W. D., Vol. 26, 1883.
Osburn et al., Vail et al. v., E. D., Vol. 3, 1896.
Osceola Mills Boro., Rosevere v., E. D., Vol. 6, 1895.
Osler, Franklin Twp. v., M. D., Vol. 5, 1879.
Osmond, Rhoades v., E. D., Vol. 39, 1893.
Osner v. Dieterle, E. D., Vol. 14, 1886.
Osterman, Bright v., E. D., Vol. 21, 1886.
Osterstock v. Sigman et al., E. D., Vol. 1, 1882.
Osthaus v. McAndrew et ux, E. D., Vol. 5, 1887.
Oswalt for use of Hugg v. Hartford Fire Ins. Co., E. D., Vol. 24, 1896.
Otis Bros. & Co., Norcross et al. v., W. D., Vol. 21, 1892.
Ott v. Kreiter, M. D., Vol. 1, 1885.
Ott v. Oyer, Executrix, E. D., Vol. 20, 1879. Misc.
Ott v. Oyer, Ex., E. D., Vol. 31, 1883. Misc.
Ott v. Sweatman, E. D., Vol. 2, 1894.
Ott et al., Wilson et al. v., E. D., Vol. 22, 1895.
Ott et al., Wilson et al. v., E. D., Vol. 38, 1894.
Ott v. Oyer, Executrix, E. D., Vol. 20, 1879.
Ott v. Oyer, Executrix, E. D., Vol. 31, 1879.
Ott v. Oyer, Executrix, E. D., Vol. 20, 1879.
Ott Bros., Johnston v., W. D., Vol. 5, 1892.
Ott Bros., Park et al. v., W. D., Vol. 16, 1894.
Ott, Cortelyou v., E. D., Vol. 19, 1882. Misc.
Ottercreek Twp., Matter of Vacation and Supply of Public Road, W. D., Vol. 20, 1883.
Ottersbach v. Phila. City, E. D., Vol. 24, 1894.
Otterson, Jr., et al. v. Gallagher, E. D., Vol. 7, 1879.
Otterson v. Whetham et al., E. D., Vol. 7, 1879.
Otterson et al. v. Middleton, E. D., Vol. 10, 1882.
Otto Twp. v. Wolf, E. D., Vol. 9, 1883.
Otto et al., Betz et al. v., E. D., Vol. 16, 1882. Misc.
Otto Twp, In re Road from Rixford to Moody Hollow Road, E. D., Vol. 45, 1896.
O'Toole v. P. & L. E. R. R. Co., W. D., Vol. 9, 1893.
O'Toole v. Post Printing and Pub. Co., W. D., Vol. 1, 1896.
Ottoway v. Ralph, W. D., Vol. 4, 1878.
Over et ux et al., Keller v., E. D., Vol. 42, 1889.
Overbeck v. Overbeck et al., W. D., Vol. 14, 1892.
Overbeck et al., Overbrook v., W. D., Vol. 14, 1892.
Oberholt v. Overholt, W. D., Vol. 2, 1880.
Overman's Appeal, E. D., Vol. 13, 1879.
Overpeck, Sticker v., E. O., Vol. 35, 1889.
Owen v. Stoddart, E. D., Vol. 5, 1883.
Owen Appeal, E. D., Vol. 18, 1890.
Owen Appeal, E. D., Vol. 18, 1890. Misc.
Owen et al. v. Johnson, E. D., Vol. 59, 1895.
Owens v. Evans et al., W. D., Vol. 13, 1882.
Owens v. People's Pass. Ry. Co., E. D., Vol. 46, 1892.
Owens, Packer v., E. D., Vol. 7, 1894.
Owens v. Shovlen, E. D., Vol. 28, 1887.
Owens et al. v. Lancaster City, E. D., Vol. 9, 1897.
Owens et al. v. Lancaster City, E. D., Vol. 47, 1897.
Owen's Heirs, Salter's Heirs v., E. D., Vol. 19, 1876.
Owens, Packer v., E. D., Vol. 5, 1894.
Oyer et al., Exec., Beck v., Vol. .., 18...
Oyer, Ex., Ott v., E. D., Vol. 31, 1883. Misc.
Oyer, Executrix, Ott v., E. D., Vol. 20, 1879. Misc.
Oyer & Smith, Exs. of Smith, Bogardus et al. v., E. D., Vol. 2, 1881.
Oyster v. Oyster, M. D., Vol. 3, 1880.
Oyster v. Short et al., E. D., Vol. 27, 1896.
Oyster v. Short et al., E. D., Vol. 50, 1895.
Oyster, Walters v., W. D., Vol. 12, 1884.
Ozias, Brownback v., E. D., Vol. 7, 1886.
Paciells, Shermer v., E. D., Vol. 21, 1894.
Pacific Mut. Life Ins. Co. Appeal, W. D., Vol. 16, 1892.
Pack, Keeling & Co. v., W. D., Vol. 5, 1880.
Packer v. Noble et al., E. D., Vol. 24, 1857. Misc.
Packer v. Owens, E. D., Vol. 5, 1894.
Packer v. Owens, E. D., Vol. 7, 1894.
Packer v. Packer et al., W. D., Vol. 18, 1896.
Packer, Clement v., W. D., Vol. 9, 1887.
Packer et al. v. Eisenhower, E. D., Vol. 11, 1882.
Packer, et al. Packer v., W. D., Vol. 18, 1896.
Padelford, decd., Estate of, E. D., Vol. 36, 1898.
Padelford, In re Estate, E. D., Vol. 22, 1898.
Padden, Denison Twp. School Dist. v., E. D., Vol. 8, 1879.
Padden, School Dist. of Denison Twp. v., E. D., Vol. 5, 1879.
Page v. Middleton, E. D., Vol. 29, 1887.
Page v. Simpson, W. D., Vol. 3, 1898.
Page v. Simpson, W. D., Vol. 8, 1895.
Page, Pa. R. R. Co. v., E. D., Vol. 15, 1887.
Page Appeal v., E. D., Vol. 32, 1889.
Page et al. v. Allen et al., E. D., Vol. 2, 18... Misc.
Pague et al., Cooper v., W. D., Vol. 13, 1879.
Pain v. Sample et al., W. D., Vol. 12, 1893.
Paine, Bedford, Tr., E. D., Vol. 3, 1889.
Paine, Kindred v., E. D., Vol. 31, 1894.
Paine et al. v. Mason Fruit Jar Co., E. D., Vol. 24, 1894.
Painter v. Deen, M. D., Vol. 2, 1880.
Painter v. Deen, M. D., Vol. 4, 1881.
Painter, Weaver et al. v., E. D., Vol. 28, 1886.
Painter Appeal, W. D., Vol. 10, 1886.
Painter et al., Kugel v., E. D., Vol. 21, 1894.
Painter et al., Mellon v., W. D., Vol. 3, 1885.
Painter et al., Mellon v., W. D., Vol. 4, 1886.
Painter et al., Woodruff v., E. D., Vol. 36, 1892.
Pairpoint Mfg. Co. et al. v. Phila. Optical and Watch Co. et al., E. D., Vol. 49, 1894.
Paist, Clad et al. v., E. D., Vol. 56, 1896.
Paist et al. Appeal, E. D., Vol. 6, 1888. Misc.
Paist In re Petition of, E. D., Vol. 29, 1895.
Palairet (Admr.) v. Palairet et al., E. D., Vol. 1, 18... Misc.
Palairet et al., Palairet (Admr.) v., E. D., Vol. 1, 18... Misc.
Palairet et al., Snyder et ux v., E. D., Vol. 7, 1884.
Palethorp v. Bergner, E. D., Vol. 6, 1879.
Palethorp v. Palethorp, E. D., Vol. 40, 1897.
Palethorp Appeal, E. D., Vol. 16, 1895.
Palethorp Appeal, E. D., Vol. 17, 1895.
Palm, Garden Imp. Co., Schmid v., E. D., Vol. 54, 1893.
Palmer v. Watson, M. D., Vol. 6, 1880.
Palmer, Wilcox v., E. D., Vol. 41, 1894.
Palmer & Co. v. Laycock, W. D., Vol. 9, 1884.
Palmer et al. v. Farrell et ux, E. D., Vol. 31, 1888.
Palmer decd., In re Will, E. D., Vol. 23, 1889.
Palmer et al., Allen et al., E. D., Vol. 43, 1889.
Palmer et al Appea,, E. D., Vol. 7, 1897.
Palmer et al. (Exrs.), Rosenagle v., E. D., Vol. 42, 1897.
Palmer et al., Marshall v., E. D., Vol. 3, 1879.
Palmer et al., Truby, Allen & Co. v., E. D., Vol. 3, 1886.
1Palmer Twp., In re Road, E. D., Vol. 32, 1884. Misc.
Palmore v. Morris, Tasker & Co., E. D., Vol. 62, 1896.
Palmyra Twp. School District of, Tigue v., E. D., Vol. 12, 1879.
Palmyra Twp., Sheridan v., E. D., Vol. 44, 1896.

Palo—Patterson.

Palo Alto Borough, In Matter of Vacation of a Public Road, E. D., Vol. 6, 1894.
Pancake v. Cauffman, E. D., Vol. 2, 1882.
Pancoast v. Gowen et al., E. D., Vol. 2, 1879.
Pancoast v. Gowen et al., E. D., Vol. 3, 1879.
Pancoast v. Gowen et al., E. D., Vol. 10, 1879.
Pancoast, Reams v., W. D., Vol. 1, 1885.
Pancoast, Yard et al. v., E. D., Vol. 11, 1884.
Pancoast Coal Co., Winton Coal Co. v., E. D., Vol. 12, 1895.
Pantall et al. v. Dickey, W. D., Vol. 3, 1888.
Pantall (Guardian) In re Account, W. D., Vol. 14, 1890.
Papst et al. Beeber, Rec. v., E. D., Vol. 4, 1887.
Parcell v. Grosser, E. D., Vol. 23, 1884. Misc.
Pardee v. Markle, E. D., Vol. 10, 1885.
Pardee v. Orvis, E. D., Vol. 23, 1883.
Pardee Co. et al. v. Hill et al., E. D., Vol. 22, 1889.
Pardoe v. Shipler et al., W. D., Vol. 11, 1881.
Pardoe, Bellas v., E. D., Vol. 10, 1887.
Pardoe, Bellas v., E. D., Vol. 24, 1888.
Paret et al., Thompson v., W. D., Vol. 5, 1880.
Park Appeal v., E. D., Vol. 10, 1892.
Park Bros. & Co. v. Matthews, W. D., Vol. 4, 1891.
Park Bros. & Co. v. Matthews, W. D., Vol. 18, 1893.
Park et al. v. Derr, E. D., Vol. 34, 1895.
Park et al. v. Ott Bros., W. D., Vol. 16, 1894.
Park et al., Patterson v., W. D., Vol. 19, 1894.
Park et al. Appeal, E. D., Vol. 31, 1893.
Park, Long & Co. v. Fralick, Murphy & Co., E. D., Vol. 19, 1880. Misc.
Parke v. Neely, E. D., Vol. 12, 1879.
Parke, Barton et al. v., W. D., Vol. 5, 1881.
Parke, Rhoads v., W. D., Vol. 1, 1880.
Parkes, Deihm v., E. D., Vol. 5, 1888.
Parker v. Sulouff, M. D., Vol. 6, 1880.
Parker, Broadbent v., E. D., Vol. 23, 1890.
Parker, Commonwealth v., W. D., Vol. 2, 1891.
Parker, Henszey et al. Tr. v., E. D., Vol. 55, 1897.
Parker, Miller & Sons v., E. D., Vol. 31, 1893.
Parker Appeal, E. D., Vol. .., 1894.
Parker et al. v. Hartley, W. D., Vol. 9, 1879.
Parker et al. v. Oil Well Supply Co., W. D., Vol. 7, 1897.
Parker et al., Hall et al. v., W. D., Vol. 5, 1880.
Parker et al. Appeal, E. D., Vol. 48, 1893.
Parker et ux Appeal, E. D., Vol. 22, 1888.
Parker City Overseers of Poor, DuBois Boro., Overseers of Poor, E. D., Vol. 9, 1887.
Parker, decd., in Matter of Estate of Orphans' Court, Phila. City and Co., Vol. 20, 18...
Parker, Overseers of Poor of v. Shaffer, E. D., Vol. 7, 1882.
Parker Twp. v. E. Franklin Twp., W. D., Vol. 1, 1882.
Parker Twp. Overseers of Poor v. East Franklin Twp. Overseers of Poor, E. D., Vol. 17, 1880. Misc.
Parker Twp. Overseers Appeal, W. D., Vol. 4, 1885.
Parks Twp. Overseers of Poor, Gilpin Twp. Overseers of Poor v., W. D., Vol. 4, 1887.
Parkesburg Boro., Chester Co. v., E. D., Vol. 18, 1888.
Parkesburg Boro., In Matter of Streets and Alleys, E. D., Vol. 18, 1888.
Parkhurst v. Harrower, E. D., Vol. 14, 1891.
Parks v. Boynton, M. D., Vol. 3, 1881.
Parks et al. v. Watts, E. D., Vol. 17, 1886.
Parrish & Co., Welsh v., E. D., Vol. 51, 1892.
Parisian Cloak and Suit Co., In re Estate, W. D., Vol. 17, 1895.
Parry, Dickin v., E. D., Vol. 3, 1883.
Parry, Sensenig v., E. D., Vol. 29, 1886.
Parry, decd., Estate of, E. D., Vol. 51, 1897.
Parshall v. Abraham, W. D., Vol. 10, 1879.
Parson, Somerset Twp. v., E. D., Vol. 9, 1884.
Parsons, Erie Dime Sav. & Loan Co. v., E. D., Vol. 9, 1884.
Parsons, Keystone Natl. Bk. of Erie v., E. D., Vol. 9, 1884.
Partenheimer, Gross v., E. D., Vol. 9, 1894.
Partridge et al. v. Powell, E. D., Vol. 36, 1896.
Pastories v. Balto. & Ohio Railroad Co., E. D., Vol. 45, 1892.
Patchen et al., Irvin et al. v., E. D., Vol. 27, 1894.
Patent, Phila & Read. R. R. Co. v., E. D., Vol. 1, 1885.
Patent, Phila. and Read. R. R. Co. v., E. D., Vol. 2, 1885.
Paton Appeal, E. D., Vol. 17, 1892.
Patrick v. Korns, E. D., Vol. 7, 18... Misc.
Patrick v. Korns, E. D., Vol. 16, 1883.
Patrick, Watterson v., W. D., Vol. 2, 1885.
Patrick & Co. v. Smith, W. D., Vol. 14, 1894.
Patrick Appeal, W. D., Vol. 11, 1893.
Patrick, decd., In re Estate, W. D., Vol. 8, 1893.
Patten et al. v. Scott, W. D., Vol. 5, 1887.
Patterson v. Colmer, W. D., Vol. 2, 1886.
Patterson v. Dewitt Trustee, M. D., Vol. 7, 1879.
Patterson (Assignee) v. Franklin et al., Admr., E. D., Vol. 26, 1896.
Patterson v. Harlan, E. D., Vol. 9, 1888.
Patterson v. McCarty, W. D., Vol. 4, 1881.
Patterson v. Neighbors et ux, E. D., Vol. 26, 1882. Misc.
Patterson v. Neuer, E. D., Vol. 5, 1894.
Patterson v. Park et al., W. D., Vol. 19, 1894.
Patterson v. People's Nat. Gas. Co., W. D., Vol. 10, 1895.
Patterson v. Wilson, W. D., Vol. 8, 1881.
Patterson, Arnsthal v., W. D., Vol. 5, 1881.
Patterson, Campbell v., W. D., Vol. 7, 1880.
Patterson, Curry v., W. D., Vol. 12, 1897.
Patterson, Giebner v., W. D., Vol. 4, 1886.
Patterson, Hunter v., W. D., Vol. 1, 1880.
Patterson, Jones v., E. D., Vol. 9, 1886.
Patterson, Langdon v., W. D., Vol. 2, 1893.
Patterson, Martin v., W. D., Vol. 7, 1880.
Patterson, Johnston et al. v., W. D., Vol. 5, 1886.
Patterson, McClelland et ux v., W. D., Vol. 9, 1886.
Patterson, Monongahela Val. Camp Meeting Ass. v. W. D., Vol. 1, 1880.
Patterson, Neafie et al. v., E. D., Vol. 6, 1884.
Patterson, Philler et al. v., E. D., Vol. 20, 1895.
Patterson, Pratt v., E. D., Vol. 7, 1885.
Patterson, Smith v., W. D., Vol. 9, 1879.
Patterson, Snyder v., E. D., Vol. 1, 1894.
Patterson, Sparr v., M. D., Vol. 3, 1879.
Patterson, Vournchel v., E. D., Vol. 5, 1886.
Patterson, White v., W. D., Vol. 10, 1890.
Patterson, Young v., W. D., Vol. 9, 1894.
Patterson & Co. v. Penn. Reform School et al., W. D., Vol. 10, 1879.
Patterson & Co., Herbert v., E. D., Vol. 22, 1883. Misc.
Patterson Appeal, E. D., Vol. 5, 1887.
Patterson Appeal, W. D., Vol. 24, 1883.
Patterson Appeal in Matter of Estate of Robert Thompson, E. D., Vol. 1, 1882.
Patterson, decd., Estate, E. D., Vol. 31, 1889.
Patterson, decd., In re Estate, W. D., Vol. 24, 1894.
Patterson et al. v. Caldwell et al., E. D., Vol. 27, 1898.
Patterson et al. v. Frazier et al., W. D., Vol. 6, 1888.
Patterson et al. v. Glassmire et al., E. D., Vol. 2, 1894.
Patterson et al. v. Graham et al., E. D., Vol. 9, 1894.

Patterson—Pennsburg.

Patterson et al. v. Lennig, E. D., Vol. 5, 1887.
Patterson v. Neighbors et ux, E. D., Vol. 26, 1881.
Patterson et al. v. Pyle, E. D., Vol. 8, 1887.
Patterson et al. Appeal, W. D., Vol. 10, 1886.
Patterson et al. Appeal, W. D., Vol. 14, 1880.
Patterson et al., In re Exceptions to Report of, W. D., Vol. 8, 1880.
Patterson et ux v. Dushane, E. D., Vol. 1, 1890.
Patterson et ux v. Dushane, E. D., Vol. 16, 1886.
Patterson Hdw. Co. v. Blairsdell et al., E. D., Vol. 29, 1895.
Patterson, In re Estate, W. D., Vol. 17, 1895.
Patterson Mills Co. v. Giberson, E. D., Vol. 30, 1897.
Patterson Sub. Tr. v. Van Loon, Exr., E. D., Vol. 14, 1898.
Patterson et al., Clouser v., M. D., Vol. 3, 1888.
Patterson et al., Easby v., E. D., Vol. 2, 1879.
Patterson et al., Duff v., W. D., Vol. 18, 1895.
Patterson et al., Duff v., W. D., Vol. 20, 1893.
Patterson et al., Glessner v., E. D., Vol. 48, 1894.
Patterson et al., Lake Erie Gas Coal and Coke Co. v., W. D., Vol. 21, 1897.
Patterson et al., Shellenberger et al. v., E. D., Vol. 10½, 1894.
Patterson Mills Co., Giberson v., E. D., Vol. 32, 1896.
Patterson, Pbg. and Western R. R. Co. v., W. D., Vol. 3, 1884.
Pattison, McFeathers v., W. D., Vol. 16, 1898.
Patton v. Church et al., E. D., Vol. 6½, 1894.
Patton v. 1st Meth. Prot. Church of Scranton, E. D., Vol. 14, 1885.
Patton v. Phila. City, E. D., Vol. 26, 1898.
Patton v. Phila. City, E. D., Vol. 55, 1895.
Patton v. Phil. Traction Co., E. D., Vol. 4, 1890.
Patton, St. Clair et al v., W. D., Vol. 10, 1888.
Patton et al., Wilkinson v., E. D., Vol. 52, 1893.
Paul v. Grimm, W. D., Vol. 2, 1897.
Paul v. Grimm, W. D., Vol. 3, 1894.
Paul v. Kunz, E. D., Vol. 57, 1897.
Paul, Commonwealth v., E. D., Vol. 16, 1894.
Paul, Crawford v., E. D., Vol. 3, 1884.
Paul, Garrison v., W. D., Vol. 4, 1881.
Paul Appeal, M. D., Vol. 4, 1891.
Paules & Co., Pratt v., E. D., Vol. 2, 1881.
Paul et al., Commonwealth v., E. D., Vol. 27, 1892.
Paul et al., Greene v., E. D., Vol. 1, 1893.
Paul et al., Long et al. v., E. D., Vol. 44, 1889.
Pauli v. Commonwealth, E. D., Vol. 5, 1879.
Pauline Temporary Home, In re, E. D., Vol. 4, 1890.
Pavitt v. Lehigh Val. R. R. Co., E. D., Vol. 10, 1892.
Pawling v. Hoskins et al., E. D., Vol. 11, 1890.
Paxson v. Betts, E. D., Vol. 20, 1880.
Paxson v. L. L. and Globe Ins. Co., E. D., Vol. 7, 1879.
Paxson et al. v. Neilds, E. D., Vol. 3, 1890.
Paxson et al. Rec., Fisher v., E. D., Vol. 9. 1897.
Paxton et al., Smith et ux v., M. D., Vol. 3, 1879.
Payne v. Howard, Jr., W. D., Vol. 12, 1885.
Payne, Egbert v., W. D., Vol. 12, 1881.
Payne, Jackson v., E. D., Vol. 24, 1885.
Payne et al. v. Echols, W. D., Vol. 5, 1887.
Payne et al. Holt et al., M. D., Vol. 7, 1887.
Payne et al., Wilcox v., W. D., Vol. 4, 1878.
Payne & Co., Atkins et al. Rec. v., E. D., Vol. 25, 1898.
Paynton, Samuel, et al. v., E. D., Vol. 13, 1879.
Peabody Build. Asso. v. Houseman, E. D., Vol. 3, 1879.
Peace, decd., In re Estate, E. D., Vol. 20, 1883. Misc.
Peace, Decd, In re Estate, E. D., Vol. 5, 1884.
Peace, decd., Estate of, E. D., Vol. 20, 1880.
Peach Bottom R. R. Co., Boyd v., M. D., Vol. 2, 1879.
Peach Bottom R. R. Co., Cross v., M. D., Vol. 3, 1879.
Peach, Commonwealth v., E. D., Vol. 9, 1895.
Peale v. Addicks, E. D., Vol. 61, 1895.
Peals v. Addicks, E. D., Vol. 6, 1896.
Pearce v. Langfitt, E. D., Vol. 8, 1882.
Pearl St. from 34th St. to 35th St., In matter of Opening up Street, E. D., Vol. 16, 1885.
Pearsol et al., P. R. R. Co. v., W. D., Vol. 13, 1895.
Pearson v. Carter, W. D., Vol. 5, 1880.
Pearson v. Sharp et al., E. D., Vol. 4, 1887.
Pearson Appeal, E. D., Vol. 29, 1885. Misc.
Peart v. Brice, W. D., Vol. 16, 1892.
Peart, McClain, &c., W. D., Vol. 3, 1891.
Pease, Boyd, Guardian et al. v., E. D., Vol. 22, 1881. Misc.
Peck et al., Blair v., M. D., Vol. 5, 1881.
Peck et al., Clark v., M. D., Vol. 1, 1879.
Peck, Whitaker v., E. D., Vol. 19, 1882. Misc.
Peck et al., Whitesell & Sons v., W. D., Vol. 17, 1894.
Peck, Whitaker v., E. D., Vol. 19, 1878.
Pedrick et al., Pile Executors v., E. D., Vol. 51, 1894.
Peet v. City of Pbg., W. D., Vol. 7, 1880.
Peek & Son v. Heim et al., E. D., Vol. 10, 1889.
Peebles Appeal, W. D., Vol. 15, 1893.
Peeling, Young v., M. D., Vol. 5, 1880.
Peet et al., P. F. W. & C. Ry. Co. v., W. D., Vol. 6, 1892.
Peebles et ux v., Pittsbg. City of, W. D., Vol. 5, 1881.
Pegg v. Rest, E. D., Vol. 4, 1883.
Peirce v. Black, E. D., Vol. 15, 1882. Misc.
Peirce v. Truett, Jr., E. D., Vol. 7, 1886.
Peirce, Shrader v., W. D., Vol. 5, 1878.
Peirsol, New Brighton Boro. v., W. D., Vol. 2, 1884.
Peltz v. Printz Bros., E. D., Vol. 53, 1897.
Peltz, First National Bank of Lock Haven, Pa., v., E. D., Vol. 30, 1896.
Peltz, First Nat. Bank of Lock Haven, Pa., v., E. D., Vol. 50, 1897.
Pelletier, Commonwealth v., W. D., Vol. 3, 1880.
Pemberton & Co., McConaghy v., E. D., Vol. 21, 1895.
Pembina Con. Silver Min. & Mill. Co. v. Commonwealth, M. D., Vol. 2, 1883.
Pen Argyl Land Improvement Co. v. Werner, E. D., Vol. 46, 1889.
Pender v. Solomon & Reuben, W. D., Vol. 2, 1896.
Pendergast Appeal, W. D., Vol. 11, 1890.
Penn National Bank v. Kopitzsch Soap Co., E. D., Vol. 39, 1893.
Penn Twp. Mut. Fire Asso., Lancaster Co., Haverstick v., E. D., Vol. 6, 1893.
Penn. Twp. Mut. Fire Ins. Asso. of Lancaster Co., Pa., Graybill to use of Brubaker v., E. D., Vol. 16, 1895.
Pennell, Chester City v., E. D., Vol. 15, 1895.
Pennock v. Crescent Pipe Line Co., E. D., Vol. 21, 1894.
Pennock v. Stewart, W. D., Vol. 20, 1883.
Pennock et al., Guarantee Trust & Safe Dep. Co. v., E. D., Vol. 30, 1888.
Pennock et al., Nat. State Bank of Camden v., E. D., Vol. 6, 1888. Misc.
Pennock, Kennedy v., E. D., Vol. 3, 1893.
Pennock, Newbold et al. v., E. D., Vol. 3, 1893.
Penns Twp. Overseers Poor v. Overseers of Poor of Boro. of Selinsgrove, E. D., Vol. 27, 1886.
Pennsburg, In re Incorporation into a Boro., E. D., Vol. 19, 1888.

Penny—Pennsylvania.

Penny, Jennings et al. v., W. D., Vol. 9, 1881.
Penny v. Kenny, Exr., E. D., Vol. 22, 1885.
Pennypacker, Decd., In re Estate, E. D., Vol. 6, 1884.
Pennypacker & Co. v. Jones, Ballard & Ballard, E. D., Vol. 14, 1884.
Pennypacker et al. v. Pennypacker et al., E. D., Vol. 6, 1886.
Pennypacker et al., Pennypacker et al. v., E. D., Vol. 6, 1886.
Pennsylvania v. Wheeling & Belmont Bridge Co., E. D., Vol. 13, 1851. Misc.
Penn, Auer v., E. D., Vol. 6, 1879.
Penna. Academy of Fine Arts Appeal, E. D., Vol. 7, 1893.
Penna. Boiler Ins. Co., Halfman et al. v., E. D., Vol. 6, 1893.
Penna. Canal Co. v. Burd, M. D., Vol. 7, 1879.
Penna. Canal Co. v. Dunkel, M. D., Vol. 2, 1882.
Penna. Canal Co. v. Harris, M. D., Vol. 1, 1882.
Penna. Canal Co. v. Hill et al., M. D., Vol. 1, 1883.
Penna. Canal Co. v. Shirley and Union Twps., E. D., Vol. 23, 1883.
Penna. Canal Co. v. Shirley and Union Twps., E. D., Vol. 27, 1885. Misc.
Penna. Canal Co., Fredericks et al. v., E. D., Vol. 15, 1882. Misc.
Penna. Canal Co., Hawn v., E. D., Vol. 51, 1893.
Penna. Canal Co., Jones v., E. D., Vol. 28, 1896.
Penna. Canal Co., Krieger et al. v., M. D., Vol. 6, 1879.
Penna. Canal Co., Saylor v., E. D., Vol. 38, 1896.
Penna. Central Ins. Co. v. Gaus, M. D., Vol. 5, 1879.
Penna. Cent. Ins. Co., Freeland v., M. D., Vol. 3, 1880.
Penna. Coal Co., Fredericks et al. v., E. D., Vol. 6, 1892.
Penna. Coal Co. v. Nee et ux, E. D., Vol. 10, 1887.
Penna. Coal Co. v. Sanderson, W. D., Vol. 8, 1880.
Penna. Coal Co. v. Sanderson et ux, W. D., Vol. 4, 1880.
Penna. Coal Co. v. Sanderson et ux, E. D., Vol. 17, 1885.
Penna. Coal Co. v. Winchester, E. D., Vol. 19, 1885.
Penna. Coal Co., Carroll v., E. D., Vol. 22, 1887.
Penna. Coal Co., Corbett v., E. D., Vol. 22, 1887.
Penna. Coal Co., Commonwealth v., M. D., Vol. 2, 1884.
Penna. Coal Co., Grier & Davis v., E. D., Vol. 37, 1888.
Penna. Coal Co., Sanderson v., E. D., Vol. 3, 1881.
Penna. Coal Co., Scranton v., E. D., Vol. 1, 1883.
Penna. College Trustees, Commonwealth v., M. D., Vol. .., 18...
Penna. Co. v. Allen, E. D., Vol. 4, 1883.
Penna. Co. et al., Welsch v., W. D., Vol. 22, 1883.
Penna. Co. for Ins. on Lives and Granting Annuities, Tr., v. American Fire Ins. Co., E. D., Vol. 44, 1896.
Penna. Co. for Ins. on Lives and Granting Annuities v. Pa. S. V. R. R. Co., E. D., Vol. 11, 1887.
Penna. Co. for Ins. on Lives and Granting Annuities, Commonwealth v. Swain, E. D., Vol. 27, 1898.
Penna. Co. for Ins. on Lives and Granting Annuities v. Laggate, W. D., Vol. 2, 1894.
Penna. Co., Vowers v., W. D., Vol. 8, 1893.
Penna. Co. for Ins. on Lives, etc., v. Commonwealth, E. D., Vol. 3, 1887.
Penna. Co. for Ins. on Lives, Etc., Hentz v., E. D., Vol. 46, 1889.
Penna. Co. for Ins. of Lives and Granting Annuities, Moore v., E. D., Vol. 22, 1883.
Penna. Co. for Ins. of Lives and Granting Annuities, Moore v., E. D., Vol. 8, 1884.
Penna. Co. for Ins. of Lives and Granting Annuities, Phila., Germantown and Norristown R. R. Co. v., E. D., Vol. 11, 1892.
Penna. Co. for Ins. of Lives and Granting Annuities, Robb v., E. D., Vol. 9, 1897.
Penna. Co. Ins. on Lives, Etc., St. Margaret's Memorial Hospital v., W. D., Vol. 13, 1893.
Penna. Co. for Ins. on Lives, Etc., Guardians' Appeal, E. D., Vol. 20, 1883. Misc.
Penna. Co. for Insurance, Personal Property Tax, Appeal, E. D., Vol. 17, 1887.
Penna. Co. for Ins. Etc., et al., Appeal in personal property tax case, E. D., Vol. 17, 1887.
Penna. Co. for Ins. on Lives, Etc., Appeal, E. D., Vol. 23, 1887.
Penna. Co. for Ins. on Lives, Etc., Tr., Appeal, E. D., Vol. 18, 1889. Misc.
Penna. Co. for Insurance on Lives and Granting Annuities, Appeal, E. D., Vol. 28, 1890.
Penna. Co. for Ins. on Lives, Etc., Appeal, E. D., Vol. 42, 1892.
Penna. Co. for Ins. on Lives and Granting Annuities, Appeal, E. D., Vol. 15, 1895.
Pennsylvania Co. v. Spaulding, Admr., E. D., Vol. 19, 1890.
Penna. Co., Bondz v., W. D., Vol. 15, 1890.
Penna. Co., Cass v., W. D., Vol. 19, 1893.
Penna. Co., Commonwealth v., M. D., Vol. 4, 1891.
Penna. Co., Commonwealth v., M. D., Vol. 2, 1893.
Penna. Co., Keys v., W. D., Vol. 5, 1885.
Penna. Co., Schnider v., E. D., Vol. 15, 1884.
Penna. Co. Appeal, E. D., Vol. 46, 1891.
Penna. Co. et al. v. Sharps. R. R. Co., N. D., E. D., Vol. 3, 1879.
Penna. Co. et al., Reiser v., E. D., Vol. 47, 1892.
Penna. Co. et al., Stahl et ux v., E. D., Vol. 6, 1893.
Penna. Co. for Ins. on Lives and Granting Annuities Appeal, E. D., Vol. 38, 1896.
Penna. Co. for Ins. on Lives and Granting Annuities Appeal, E. D., Vol. 46, 1896.
Penna. Co. for Ins. on Lives and Granting Annuities, Tr., Appeal, E. D., Vol. 44, 1897.
Penna. Co. for Ins. on Lives and Granting Annuities, Tr., Appeal, E. D., Vol. 36, 1898.
Penna. Co. for Ins. on Lives and Granting Annuities, Exr., Appeal, E. D., Vol. 33, 1898.
Penna. Electric Light Co. et al., Madden et al. v., E. D., Vol 40, 1896
Penna. Fire Ins. Co., Dougherty, Admr., v., E. D., Vol. 33, 1882. Misc.
Penna. Fire Ins. Co. v. Dougherty, E. D., Vol. 22, 18... Misc.
Penn Fire Ins. Co., Commonwealth v., E. D., Vol. 6, 1884.
Penn Fuel Co. et al. v. Commonwealth, W. D., Vol. 4, 1884.
Penna. Gas Co. et al., Warren Gas Light Co. v., E. D., Vol. 28, 1893.
Penna. Gas Coal Co. v. Versailles Fuel Gas Co., E. D., Vol. 3, 1890.
Penna. Gas Coal Co., Kassler et al. v., W. D., Vol. 5, 1881.
Penn. Glass Sand Co., Lane et al. v., W. D., Vol. 3, 1895.

Pennsylvania—Pennsylvania.

Penna. Glue Co., Yaryan Co. v., W. D., Vol. 10, 1896.
Penna. Hospital Contributors v. Del. Co. et al., E. D., Vol. 13, 1894.
Penna. Hospital Contributors, Phila. City et al. v., E. D., Vol. 16, 1891.
Penna. Hospital Contributors' Appeal, E. D., Vol. 14, 1889.
Penna. Hospital for Insane, Phila City v., E. D., Vol. 35, 1892.
Penna. Indus. Home for Blind Women, Appeal, E. D., Vol. 3, 1882.
Penna. Ins. Co. v. Carter, W. D., Vol. 8, 1887.
Penn. Ins. Co. v. Penn. Schuylkill Val. Ry. Co., E. D., Vol. 32, 1891.
Penna. Ins. Co., Barry v., E. D., Vol. 24, 1886. Misc.
Penna. Ins. Co., Eisenberg v., E. D., Vol. 24, 1891.
Penna. Iron Co. v. Diller, M. D., Vol. 1, 1886.
Penn Iron Co. v. Diller, E. D., Vol. 28, 1886.
Penna. Joint Lumber and Land Co. v. West Branch Boom Co., E. D., Vol. 23, 1885.
Penna. Life Ins. Co. v. Commonwealth, M. D., Vol. 2, 1888.
Pa. Midland R. R. Co., Rutherford v., E. D., Vol. 18, 1896.
Penn Mut. Fire Ins. Co. v. Schmidt, E. D., Vol. 4, 1888.
Penn Mut. Fire Ins. Co. of Chester Co., Bard v., E. D., Vol. 15, 1892.
Penna. Mut. Fire Asso, Lancaster Co. Pa., Stauffer, v., E. D., Vol. 18, 1893.
Penna. Mut. Fire Ins. Co., Fredericci v., E. D., Vol. 10, 1889.
Penna. Mut. Fire Ins. Co., Seybert's Admrs. v., E. D., Vol. 36, 1883. Misc.
Penna. Mut. Fire Ins. Co., Hill, Admr. of Seybert Estate, v., E. D., Vol. 36, 1881.
Penna. Mut. Life Ins. Co., Meyer, Bruns, Ex., v., E. D., Vol. 19, 1898.
Penn Mut. Life Ins. Co., Riley v., W. D., Vol. 5, 1898.
Penn Mut. Life Ins. Co., Williams v., M. D., Vol. 2, 1879.
Penna. Nat. Gas Co. v. Cook, W. D., Vol. 15, 1888.
Penna., N. Y., C. & R. R. Co., Bellows v., E. D., Vol. 8, 1893.
Penna. Paint and Ochre Co., Collum et al. v., E. D., Vol. 33, 1897.
Penna. Plate Glass Co. v. Cowan et al., W. D., Vol. 17, 1897.
Penna. Plate Glass Co. v. Jones et al., W. D., Vol. 20, 1898.
Penna. Plate Co. v. Spring Garden Ins. Co., W. D., Vol. 22, 1898.
Penna. Poughkeepsie and Bost. Ry. Co. v. Beck, E. D., Vol. 15, 1891.
Penna. Plate Glass Co., Cowen et al. v., W. D., Vol. 15, 1898.
Penna., Poughkeepsie and New Eng. R. R. Co. et al., Maas v., E. D., Vol. 7, 1889.
Penna. Pulp and Paper Co. v. Stoughton, E. D., Vol. 12, 1883.
Penna. & Read. R. R. Co. v. Adams, E. D., Vol. 10, 1879.
P. R. R. Co. v. Amer. Oil Works, E. D., Vol. 29, 1889.
P. R. R. Co. v. Bell, E. D., Vol. 17, 1887.
P. R. R. Co. v. Bock, W. D., Vol. 2, 1880.
P. R. R. Co. v. Bost, M. D., Vol. 1, 1883.
P. R. R. Co. v. Bowers, E. D., Vol. 25, 1888.
P. R. R. Co. v. Braddock Electric Ry. Co., W. D., Vol. 20, 1892.
P. R. R. Co. v. Brooks et ux, E. D., Vol. 24, 1883. Misc.
P. R. R. Co. v. City of Pbg., W. D., Vol. 22, 1883.
P. R. R. Co. v. Commonwealth, M. D., Vol. 3, 1880.
P. R. R. Co. v. Davenport, E. D., Vol. 12, 1893.
P. R. R. Co. v. Diem et al., E. D., Vol. 8, 1888.
P. R. R. Co. v. Duncan, E. D., Vol. 5, 1884.
P. R. R. Co. v. Fick, W. D., Vol. 1, 1893.
P. R. R. Co. v. Flanigan, E. D., Vol. 14, 1886.
P. R. R. Co. v. Fortney et al., M. D., Vol. 3, 1879.
P. R. R. Co. v. Freeport Boro., W. D., Vol. 2, 1890.
P. R. R. Co. v. Friday, E. D., Vol. 22, 1883. Misc.
P. R. R. Co. v. Fuller, Jr., E. D., Vol. 3, 1883.
P. R. R. Co. v. Gerensburg and Hempfield Electric St. Ry. Co. et al., W. D., Vol. 2, 1896.
P. R. R. Co. v. Greensburg, Jeannette and Pbg. St. Ry. Co., W. D., Vol. 2, 1896.
P. R. R. Co. v. Henderson, E. D., Vol. 1, 1866. Misc.
P. R. R. Co. v. Hunter, E. D., Vol. 12, 1887.
P. R. R. Co. v. Japes, E. D., Vol. 21, 1886.
P. R. R. Co. v Lyons, E. D., Vol. 11, 1888.
P. R. R. Co. v. MacKinney, E. D., Vol. 11, 1889.
P. R. R. Co. v. McMullen, E. D., Vol. 19, 1888.
P. R. R. Co. v. Magee et al., E. D., Vol. 12. 1887.
P. R. R. Co. v. Marchant, E. D , Vol. 12, 1887.
P. R. R. Co. v. Miller, E. D., Vol. 13, 1885.
P. R. R. Co. v. Montgomery Co. Pass. Ry. Co., E D., Vol. 20, 1894.
P. R. R. Co. v. Mooney et al., E. D., Vol. 29, 1889.
P. R. R. Co. v. Mullin, E. D., Vol. 2, 1887.
P. R. R. Co. v. N. C. Ry. Co., M. D., Vol. 1, 1886.
Penna. R. R. Co. v. Page, E. D., Vol. 15, 1887.
P. R. R. Co. v. Pearsol et al., W. D., Vol. 13, 1895.
P. R. R. Co. v. Price, W. D., Vol. 6, 1880.
P R. R. Co. v. Raiordon, E. D., Vol. 12, 1887.
P. R. R. Co. v. Robinson, Jr., et ux, E. D., Vol. 21, 1894.
Penna. R. R. Co. v. Sellers, E. D., Vol. 13, 1888.
Penna. R. R. Co. v. Sharpsville R. R., E. D., Vol. 6, 1879.
Penna. R. R. Co. v. Spicker, E. D., Vol. 8, 1883.
Penna. R. R. Co. v. Stern & Spiegel, E. D., Vol. 17, 1887.
P. R. R. Co. v. Toomey, W. D., Vol. 11, 1879.
Penna. R. R. Co. v. Turtle Creek Valley Electric Railway Co. et al., W. D., Vol. 19, 1896.
Penna. R. R. Co. v. Warren St. Ry. Co., E. D., Vol. 44, 1897.
Penn. R. R. Co. v. Weiller, E. D., Vol. 43, 1889.
P. R. R. Co. v. Weis, W. D., Vol. 4, 1878.
P. R. R. Co. v. Werner et al., E. D., Vol. 11, 1879.
P. R. R. Co. v. Werner et al., E. D., Vol. 11, 1879.
Penna. R. R. Co. v. White et al., E. D., Vol. 13, 1879.
Penna. R. R. Co. v. Wilson, E. D., Vol. 10, 1886.
Penn. R. R. Co. v. Wilson, Jr., E. D., Vol. 33, 1889.
Penn. R. R. Co. v. Zink, E. D., Vol. 35, 1889.
Penna. R. R. Co., Allam v., E. D., Vol. 9, 1897.
Penna. R. R. Co., Allen v., E. D., Vol. 3, 1888.
Penna. R. R. Co., Arnold v., E. D., Vol. 18, 1886.
Penna. R. R. Co., Baker v., E. D., Vol. 10, 1897.
Penna. R. R. Co., Bare v., E. D., Vol. 11, 1890.
P. R. R. Co., Barkdoll v., E. D., Vol. 11, 1887.
P. R. R. Co., Beynon v., E. D., Vol. 18, 1895.
Penna. R. R. Co., Blue v., E. D., Vol. 39, 1888.
Penna. R. R. Co., Buck & Co. v., E. D., Vol. 8, 1892.
P. R. R. Co., Bunting v., W. D., Vol. 5, 1887.
P. R. R. Co., Burnett v., E. D., Vol. 18, 1896.

Pennsylvania—Pennsylvania.

Penna. R. R. Co., Childs v., E. D., Vol. 22, 1892.
Penna. R. R. Co., Clark et al. v., W. D., Vol. 22, 1891.
Penna. R. R. Co, Comly v., E. D., Vol. 7, 1888.
Penna. R. R. Co., Commonwealth v., E. D., Vol. 5, 1887.
Penna. R. R. Co., Dampman v., E. D., Vol. 30, 1894.
Penna. R. R. Co., Darr v., M. D., Vol. 1, 1896.
P. R. R. Co., Daubert v., E. D., Vol. 16, 1892.
Penna. R. R. Co., Davenport Co. v., E. D., Vol. 56, 1895.
P. R. R. Co., Davenport Co. v., E. D., Vol. 18, 1894.
Penn. R. R. Co., Dean v., W. D., Vol. 10, 1888.
Penna. R. R. Co., Deni v., E. D., Vol. 8, 1897.
P. R. R. Co., Didier v., W. D., Vol. 13, 1891.
P. R. R. Co., Donaldson et al. v., E. D., Vol. 6, 1851.
Penna. R. R. Co., Dooner v., E. D., Vol. 27, 1891.
P. R. R. Co., Duncan v., M. D., Vol. 2, 1880.
Penna R. R. Co., Eby v., M. D., Vol. 1, 1884.
P. R. R. Co., Elkins v., E. D., Vol. 16, 1895.
P. R. R. Co., Fair et ux v., E. D., Vol. 35, 1888.
Penna. R. R. Co., Fisher v., E. D., Vol. 36, 1889.
P. R. R. Co., Fleming et ux v., E. D., Vol. 26, 1890.
P. R. R. Co., Foreman v., E. D., Vol. 19, 1894.
P R. R. Co., Fouhy v., E. D., Vol. 12, 1885.
P. R. R. Co., Freeman, Jr., v., E. D., Vol. 37, 1895.
Penna. R. R. Co., Friday v., E. D., Vol. 22, 1878. Misc.
Penna. R. R. Co., Fries v., M. D., Vol. 6, 1881.
Penna. R. R. Co., Fuller, Jr., v., E. D., Vol. 35, 1880. Misc.
Penna. R. R. Co., Fuller, Jr., v., E. D., Vol. 11, 1882.
Penna. R. R. Co., Gates v., E. D., Vol. 27, 1892.
Penna. R. R. Co., Gates v., E. D., Vol. 42, 1892.
P. R. R. Co., Geary et al. v., M. D., Vol. 1, 1879.
Penna. R. R. Co., Getz & Co. v., E. D., Vol. 8, 1879.
Penna. R. R. Co., Gilmore v., E. D., Vol. 20, 1892.
P. R. R. Co., Golden v., E. D., Vol. 57, 1897.
Penn. R. R. Co., Golivetzer v., W. D., Vol. 14, 1888.
P. R. R. Co., Goodhart v., E. D., Vol. 17, 1896.
P. R. R. Co., Gray v., W. D., Vol. 15, 1895.
P. R. R. Co., Grimmer v., E. D., Vol. 40, 1895.
Penna. R. R. Co., Grimes, Ex., v., E. D., Vol. 29, 1898.
Penna. R. R. Co., Harris et ux v., M. D., Vol. 5, 1881.
Penna. R. R. Co., Hartman et al. v., E. D., Vol. 11, 1890.
P. R. R. Co., Haverstick v., E. D., Vol. 16, 1895.
P. R. R. Co., Hawk v., E. D., Vol. 24, 1887.
Penna. R. R. Co., Hayman v., E. D., Vol. 22, 1887.
Penna. R. R. Co., et al., Hays v., E. D., Vol. 2, 1851.
Penna. R. R. Co., Hill v., E. D., Vol. 32, 1896.
P. R. R. Co., Hoffmeister v., E. D., Vol. 39, 1892.
P. R. R. Co., Holden v., E. D., Vol. 23, 1895.
Penna. R. R. Co., Hoover et al. v., E. D., Vol. 21, 1892.
Penna. R. R. Co., Hovenden v., E. D., Vol. 60, 1896.
Penna. R. R. Co., Irey v., E. D., Vol. 18, 1889.
Penna. R. R. Co., Irwin v., M. D., Vol. 6, 1880.
P. R. R. Co., Jennings v., W. D., Vol. 9, 1879.
P. R. R. Co., Jones et al. v., E. D., Vol. 16, 1891.
Penna. R. R. Co., Kemp v., M. D., Vol. 1, 1893.
Penna. R. R. Co., Kennedy v., E. D., Vol. 25, 1888.
P. R. R. Co., Kerr v., E. D., Vol. 15, 1895.
Penna. R. R. Co., Kiehl v., M. D., Vol. 8, 1880.
Penna. R. R. Co., Killinger et ux v., M. D., Vol. 6, 1880.
P. R. R. Co., Knowles v., E. D., Vol. 42, 1895.
Penna. R. R. Co., Knowles v., E. D., Vol. 63, 1895.
P. R. R. Co., Kohler v., E. D., Vol. 8, 1890.
Penna. R. R. Co., Kraus v., W. D., Vol. 12, 1890.
P. R. R. Co., Laib, E. D., Vol. 35, 1896.
Penna. R. R. Co., Lang et al. v., E. D., Vol. 35, 1893.
Penna. R. R. Co., Lederman, et al. v., E. D., Vol. 7, 1894.
Penna. R. R. Co., Lees v., E. D., Vol. 4, 1893.
Penna. R. R. Co., Long v., E. D., Vol. 24, 1891.
Penna. R. R. Co., McAnally v., E. D., Vol. 32, 1898.
Penna. R. R. Co., McNulty v., E. D., Vol. 8, 1897.
Penna. R. R. Co., Madison v., E. D., Vol. 40, 1891.
P. R. R. Co., Martin v., E. D., Vol. 12, 1896.
Penna. R. R. Co., Matthews v., E. D., Vol. 16, 1890.
Penna. R. R. Co., Mensch v., E. D., Vol. 11, 1892.
P. R. R. Co., Mish et al. v., M. D., Vol. 1, 1886.
Penna R. R. Co., Moore v., E. D., Vol. 8, 1895.
P. R. R. Co., Murray v., W. D., Vol. 11, 1895.
Penna. R. R. Co., Nalley v., E. D., Vol. 40, 1894.
P. R. Co., Nally v., E. D., Vol. .., 1894.
Penna. R. R. Co., Newhard v., E. D., Vol. 57, 1893.
Penna. R. R. Co., Nye v., M. D., Vol. 1, 1896.
Penna. R. R. Co., Ogden v., E. D., Vol. 43, 1888.
P. R. R. Co., Philpotts v., E. D., Vol. 16, 1896.
Penna. R. R. Co., Ragan v., E. D., Vol. 25, 1898.
P. R. R. Co., Rathgebe v., W. D., Vol. 3, 1896.
Penna. R. R. Co. et al., Rehm v., E. D., Vol. 47, 1894.
P. R. Co., Richter v., W. D., Vol. 23, 1883.
Penna. R. R. Co., Ringle v., W. D., Vol. 21, 1891.
Penna. R. R. Co., Robertson v., E. D., Vol. 37, 1896.
Penna. R. R. Co., Robinson et ux v., E. D., Vol. 11, 1896.
Penna. R. R. Co., Ross v., E. D., Vol. 14, 1885.
Penna. R. R. Co., Rothstein v., E. D., Vol. 55, 1895.
Penna. R. R. Co., Ryan et al. v., E. D., Vol. 15, 1890.
P. R. R. Co., Schmucker, Exr., et al. v., E. D., Vol. 17, 1898.
Penna. R. R. Co., Schum, et al. v., E. D., Vol. 10, 1884. Misc.
Penna. R. R. Co., Schum et al. v., E. D., Vol. 24, 1884.
P. R. R. Co., Shea v., E. D., Vol. 9, 1888.
Penna. R. R. Co., Smeltz v., E. D., Vol. 46, 1896.
P. R. R. Co., South P. R. R. Co. et al., Commonwealth v., E. D., Vol. 12, 1885. Misc.
Penna. R. R. Co., Specht v., E. D., Vol. 2, 1890.
Penna. R. R. Co., Stone v., E. D., Vol. 22, 1889.
Penna. R. R. Co., Strickland v., E. D., Vol. 33, 1893.
Penna. R. R. Co., Urias v., W. D., Vol. 19, 1892.
Penna. R. R. Co., Vankirk v., E. D., Vol. 22, 1874. Misc.
Penna. R. R. Co., Victor v., E. D., Vol. 3, 1894.
P. R. R. Co., Waring et al. v., W. D., Vol. 9, 1895.
Penna. R. R. Co., Whitman v., E. D., Vol. 31, 1893.
P. R. R. Co., Willock v., W. D., Vol. 7, 1894.
Penna. R. R. Co. et al., Wilson v., E. D., Vol. 25, 1896.
P. R. R. Co., Wood v., E. D., Vol. 18, 1896.
Penna. R. R. Co., Young v., E. D., Vol. 11, 1886.
Penna. R. R. Appeal, E. D., Vol. 2, 1882.
Penna. R. R. Co. Appeal, M. D., Vol. 1, 1884.
Penna. R. R. Appeal, M. D., Vol. 1, 1886.
Penna. R. R. Co. et al., Commonwealth v., M. D., Vol. 12, 1885. Misc.
P. R. R. Co. et al. v. Glenwood and Dravosburg Electric St. Ry. Co. et al., W. D., Vol. 20, 1897.
Penna. R. R. Co. et al., Hays et al. v., E. D., Vol. 2, 1851. Misc.

Pennsylvania—People's.

P. R. R. Co. et al. v. P., F. W. & Co. Ry. Co., W. D., Vol. 10, 1884.
Penn. Reform School et al., Patterson & Co. v., W. D., Vol. 10, 1879.
Penn Safe Dep. & Trust Co. v., Kennedy et al., E. D., Vol. 58, 1895.
Penna. Salt Mfg. Co. v. Commonwealth, M. D., Vol. 1, 1891.
Penna. Schuylkill V. R. R. Co., formerly Read. and Pottsville R. R. Co. v. Balthaser et al., E. D., Vol. 47, 1889.
Penna. Schuylkill Val. R. R. Co. v. Cleary, E. D., Vol. 21, 1889.
Penna. Schuylkill R. R. Co. v. Keller, E. D., Vol. 27, 1886.
Penna. Schuylkill Val. R. R. Co. v. Phil. & Read. R. R. Co., et al., E. D., Vol. 26, 1892.
Pa. Schuylkill Val. R. R. Co. v. Phil. & Reading Railroad Co., E. D., Vol. 28, 1893.
Pa. Schuylkill Val. R. R. Co. v. Phila. & Reading Railroad Co., E. D., Vol. 29, 1893.
Penna. Schuylkill Valley R. R. Co. v. Phila. & Reading R. R. Co., E. D., Vol. 46, 1893.
Pa. Schuylkill Val. R. R. Co. v. P. & R. R. R. Co. et al., E. D., Vol. 7, 1894.
Penn. Schuylkill Val. Ry. Co. v. Reading Paper Mills, E. D., Vol. 4, 1892.
Penna. Schuylkill Val. Ry. Co. v. Spring City Gas Light Co., E. D., Vol. 9, 1894.
Penna. Schuylkill Val. Ry. Co. v. Spring City Gas Light Co., E. D., Vol. 9, 1894.
Penna. Schuylkill Valley R. R. Co. v. Welsh et al., Exrs., E. D., Vol. 7, 1889.
Penna. Schuylkill Valley R. R. Co. v. Welsh et al., Exrs., E. D., Vol. 7, 1889.
Penn. Schuylkill Valley R. R. Co. v., Ziener et al., Vol. 41, 1888.
Penn. Schuylkill Valley R. R. Co., Ambler v., E. D., Vol. 14, 1884.
Penna. Schuylkill Val. R. R. Co., Ambler v., E. D., Vol. 1, 1885.
P. S. V. R. R. Co., Campbell et ux v., E. D., Vol. 4, 1887.
Penna. Schuylkill Valley R. R. Co., Phila., Germantown and Norristown R. R. Co. et al. v., E. D., Vol. 36, 18... Misc.
Penna. & Schuylkill R. R. Co., Hagner v., E. D., Vol. 56, 1893.
Penna. Sch. Val. R. R. Co., O'Brien v., E. D., Vol. 16, 1888.
Pa. S. V. R. R. Co., Pa. Co. for Ins. on Lives, etc. v., E. D., Vol. 11, 1887.
Penna. Schuylkill Val. Ry. Co., Penn. Ins. Co. v., E. D., Vol. 32, 1891.
Pa. S. V. R. R. Co., Perry & Co. v., E. D., Vol. 29, 1887.
Penna. Schuylkill Valley R. R. Co., Phila. and Reading R. R. Co. v., E. D., Vol. 20, 18... Misc.
Penna. Schuylkill Valley R. R. Co., Phila. Germantown and Morristown R. R. Co. v., E. D., Vol. 36, 1871.
Penna. Sch. Val. R. R. Co., Phil., Germantown and Norristown R. R. Co., E. D., et al. v., Vol. 1, 1884.
Penna. Schuylkill Valley R. R. Co., Potts et al. v., E. D., Vol. 8, 1886. Misc.
Penna. Schuylkill Val. R. R. Co., Quigley v., E. D., Vol. 32, 1887.
Penna. Schuylkill Val. R. R. Co., Rudolph v., E. D., Vol. 7, 1895.
Penna. Schuylkill Valley R. R. Co., Rudolph v., E. D., Vol. 41, 1896.
Penna. Schuylkill Valley R. R. Co., Rudolph v., E. D., Vol. 62, 1896.
Penna. Schuylkill Valley Ry. Co. v. Schhuylkill Navigation Co. et al., E. D., Vol. 11½, 1894.
Penna. Schuylkill Val. R. R. Co., Setzler v., E. D., Vol. 17, 1885.
Penna. Schuylkill Val. Ry. Co., Smith, Esq., v., E. D., Vol. 16, 1881.
Penna. Schuylkill Valley R. R. Co., Taylor v., E. D., Vol. 41, 1895.
Penna. Schuylkill Valley R. R. Co., Updegrove v., E. D., Vol. 11, 1889.
Penn. S. Oil Co. et al., Freeland v., W. D., Vol. 15, 1898.
Penn. State Ag. Soc. v. Jermyn, E. D., Vol. 22, 1895.
Penna. Steel Co. v. Commonwealth, M. D., Vol. 3, 1880.
Penna. Steel Co., Ennis et al. v., E. D., Vol. 32, 1893.
Penna. Steel Co. v. Mildren, M. D., Vol. 1, 1881.
Penna. Steel Co., Ascherson et al. v., E. D., Vol. 24, 1893.
Penna. Steel Co., Mildren v., M. D., Vol. 3, 1879.
Penna. Telephone Co. v. Varnau, E. D., Vol. 5, 1888.
Penna. Torpedo Co., Zahniser et al. v., W. D., Vol. 20, 1898.
Penna. Traction Co., Bard v., E. D., Vol. 31, 1896.
Penna. Training School for Feeble Minded Children v. Independent Mut. Fire Ins. Co. of Phila., Bucks and Montgomery Counties, E. D., Vol. 24, 1886.
Penna. Training School for Feeble Minded Children v. Independent Mut. Fire Ins. Co. of Phila., Bucks and Montgomery Counties, E. D., Vol. 28, 1886.
Penn Water Co. et al., Boro. of Braddock v., W. D., Vol. 10, 1898.
Penna. Warehousing and Safe Dept. Co. et al., Phil. Nat. Bank v., E. D., Vol. 21, 1891.
Pa. & N. Y. Canal and Ry. Co. v. Billings, W. D., Vol. 1, 1880.
Penna. and N. Y. Canal and R. R. Co. v. Lacey et al., E. D., Vol. 3, 1879.
Penna. and N. Y. Canal and R. R. Co. v. Roberts, E. D., Vol. 3, 1879.
Penna. and New York Canal and R. R. Co., Commonwealth v., Vol. 4, 1891.
Penn. and North Western R. R. Co. v. Harkins et al., E. D., Vol. 22, 1892.
Pennsylvania and Western Ry. Co., Steinbrunner v., W. D., Vol. 11, 1891.
Penrose, In matter of appeal, E. D., Vol. 23, 1883.
Penrose Appeal, E. D., Vol. 13, 1890.
Pensyl Appeal, E. D., Vol. 23, 1893.
Pensyl et al. v. Pensyl, E. D., Vol. 3, 1887.
Pensyl et al. v. Pensyl, E. D., Vol. 28, 1886.
Pensyl, Pensyl et al. v., E. D., Vol. 28, 1886.
Pensyl, Pensyl et al. v., E. D., Vol. 3, 1887.
Pente, Order of, Stambler v., E. D., Vol. 12, 1893.
Pentz v. Rooker, E. D., Vol. 23, 1885.
Penwarden, Admr., Appeal, E. D., Vol. 23, 1889.
People's Bldg. & Loan Ass'n v. Cormany, M. D., Vol. 6, 1879.
People's Fire Ins. Co. v. Hartshorn & Co., M. D., Vol. 1, 1879.
People's Freight Ry. Co., Loy v., M. D., Vol. 7, 1879.
People's Freight Ry. Co., McClure v., M. D., Vol. 7, 1879.
People's Freight Ry. Co., Rinesmith v., M. D., Vol. 7, 1879.
People's Ins. Co., Pbg., v. Smith & Allewalt, W. D., Vol. 5, 1881.

People's—Peter.

People's Ins. Co. v. Smith et al., W. D., Vol. 22, 1883.
People's Light and Heat Co., McClane v., W. D., Vol. 6, 1896.
People's Mut. Acc. Ins. Ass., Hollobaugh v., W. D., Vol. 9, 1890.
People's Mut. Ac. Ass. of Pbg. v. Smith, E. D., Vol. 49, 1889.
People's Mut. Accident Ins. Asso., Stever v., E. D., Vol. 42, 1892.
People's Mut. Live Stock Ins. Co., Smith v., W. D., Vol. 9, 1895.
People's Mut. Fire Ins. Co. of Hbg., Pa., v. Groff, E. D., Vol. 26, 1892.
People's Nat. Gas and Pipeage Co., City of Allegheny v., W. D., Vol. 6, 1895.
People's Nat. Gas Co. v. Braddock Wire Co., W. D., Vol. 5, 1892.
People's Nat. Gas Co. v. Fidelity Title and Trust Co., W. D., Vol. 8, 1891.
People's Nat. Gas Co. et al., Johnston v., W. D., Vol. 8, 1886.
People's Nat. Gas Co., Kunkle v., W. D., Vol. 1, 1894.
People's Nat. Gas Co., Mathews v., W. D., Vol. 5, 1896.
People's Nat. Gas Co. v. McDevitt et al., W. D., Vol. 7, 1887.
People's Nat. Gas Co., McDevitt et al. v., Vol. 13, 1893.
People's Nat. Gas Co., Patterson v., W. D., Vol. 10, 1895.
People's Nat. Gas Co., City of Pbg. v., W. D., Vol. 1, 1886.
People's Pass. Ry. Co., Commonwealth v., M. D., Vol. 4, 1891.
People's Pass. Ry. Co., Flanagan v., E. D., Vol. 38, 1894.
People's Pass. Ry. Co. v. Hazel, E. D., Vol. 38, 1889.
People's Pass. Ry. Co. v. Horn et ux, E. D., Vol. 10, 1884.
People's Pass. Ry. Co. v. Lauderbach, E. D., Vol. 11, 1883.
People's Pass. Ry. Co. v. Lauderbach, E. D., Vol. 20, 1885.
People's Pass. Ry. Co., Kane v., E. D., Vol. 2, 1897.
People's Pass. Ry. Co., Owens v., E. D., Vol. 46, 1892.
People's Pass. Ry. Co., Phillips v., E. D., Vol. 16, 1898.
People's Pass. Ry. Co. v. Weiller, E. D., Vol. 12, 1885.
People's Ry. Co. et al., Pottsville Boro. et al. v., E. D., Vol. 49, 1892.
People's St. Ry. Co. of Luzerne Co., Pitcher v., E. D., Vol. 56, 1895.
People's St. Ry. Co. of Luzerne Co. et al., Jagger v., E. D., Vol. 33, 1896.
People's St. Ry. Co. of Luzerne Co. v. Spencer, E. D., Vol. 16, 1891.
People's St. Ry. Co. of Luzerne Co., Pitcher v., E. D., Vol. 11, 1893.
People's St. Ry. Co. of Luzerne Co., Warner v., E. D., Vol. 12, 1890.
People's Traction Co., Commonwealth v., M. D., Vol. 3, 1897.
People's Traction Co., Thompson v., E. D., Vol. 40, 1896.
People's Trust, Savings and Dep. Co. Appeal, E. D., Vol. 48, 1896.
Pepper v. City of Phila., E. D., Vol. 11, 1885.
Pepper Appeal, E. D., Jan. T., 1894.
Pepper, M. D., Appeal, E. D., Vol. 24, 1894.
Pepper et al. Appeal, E. D., Vol. 44, 1891.
Pepper et al. & American Academy of Music, Baker et al. v., E. D., Vol. 21, 1884. Misc.
Pepper et al., Baker et al., E. D., Vol. 4, 1885.
Pepper et al. v. Phila. City et al., E. D., Vol. 17, 1897.
Pepper, Decd., In re Estate, E. D., Vol. 2, 1894.
Pepper, Decd., Estate of, E. D., Vol. 7, 1893.
Pepper, Phil. City v., E. D., Vol. 8, 1887.
Pepper, Schuylkill Co. v., E. D., Vol. 50, 1896.
Pepperday v. Bank, Citizens' National of Latrobe, W. D., Vol. 11, 1897.
Percival v. Harres et al., E. D., Vol. 22, 1891.
Perdue v. Taylor & Co., W. D., Vol. 21, 1891.
Pereyra Appeal, E. D., Vol. 18, 1889.
Periepe et al. v. Frankenfield, E. D., Vol. 3, 1885.
Periepe et al. v. Frankenfield, E. D., Vol. 21, 1884. Misc.
Perkins v. Hasbrouck, E. D., Vol. 53, 1893.
Perkins, Maxwell v., W. D., Vol. 6, 1880.
Perkins & Miller v. Nichols, E. D., Vol. 14, 1884.
Perkins, McCormick et ux v., M. D., Vol. 5, 1879.
Perkins, Saunders et al. v., E. D., Vol. 8, 1891.
Perkins Appeal, E. D., Vol. 42, 1892.
Perkiomen Ave. Pass. Ry. Co. v. Berks County, E. D., Vol. 7, 1886.
Perkiomen and Reading Tp. Co., Geiger v., E. D., Vol. 24, 1895.
Perkiomen Brick Co. v. Dyer, E. D., Vol. 31, 1897.
Perlman et al. v. Sartorius et al., E. D., Vol. 30, 1894.
Perot v. Rush, E. D., Vol. 10, 1879.
Perot v. Rush, E. D., Vol. 11, 1879.
Perot et al., Morris et al., Lindlay et al. Appeals, E. D., Vol. 7, 1883.
Perot, Cushing v., E. D., Vol. 59, 1895.
Perret et al. v. Perret, W. D., Vol. 13, 1897.
Perret, Perret et al. v., W. D., Vol. 13, 1897.
Perrin v. Wells et al., E. D., Vol. 17, 1893.
Perrin et al., Fredonia Nat. Bank v., W. D., Vol. 16, 1895.
Perrin et al. v. Waterhouse et al., W. D., Vol. 16, 1895.
Perrin et al. v. Waterhouse et al., W. D., Vol. 1, 1894.
Perrine v. Dinan, E. D., Vol. 33, 1890.
Perrine et al. v. Jermyn, E. D., Vol. 21, 1893.
Perrine et al. v. Treas. School Dist. of Frenchcreek Twp., W. D., Vol. 2, 1880.
Perry v. Jensen, Admx., E. D., Vol. 02, 1890.
Perry & Co. v. Pa. S. V. R. R. Co., E. D., Vol. 29, 1887.
Perry v. Perry et al., E. D., Vol. 24, 1887.
Perry v. Pbg. Union Pass. Ry. Co., W. D., Vol. 19, 1892.
Perry et al., Perry v., E. D., Vol. 24, 1887.
Perry, Jensen, Admr., v., E. D., Vol. 32, 1889.
Perry Co. v. Troutman, E. D., Vol. 22, 1890.
Perry Co., Directors of the Poor and House of Employment v. Chillisquaque Twp., Northumberland Co., Pa., Overseers of Poor of, E. D., Vol. 2, 1885.
Perry Co. Poor Directors, Walker Twp. Overseers v., E. D., Vol. 11, 1893.
Person v. Pomeroy Bro., W. D., Vol. 6, 1880.
Person Appeal v., W. D., Vol. 5, 1880.
Person et al., Hughesville Water Co. et al. v., E. D., Vol. 47, 1896.
Person et al., Lilly v., E. D., Vol. 7½, 1894.
Personal Property Tax Cases, Appeals fo Penna. Co. for Insurance, et al., E. D., Vol. 17, 1887.
Perth Amboy Terra Cotta Co. v. Ardmore Wood Working Co. et al., E. D., Vol. 27, 1889.
Perth Amboy Terra Cotta Co. v. Wood, E. D., Vol. 27, 1889.
Peter Appeal, E. D., Vol. 15, 1885. Misc.
Peter Appeal, E. D., Vol. 23, 1885.

Peter—Philadelphia.

Peter decd., In re Estate, E. D., Vol. 15, 1885. Misc.
Peters v. Federal St. & Pleasant Val. Passs. Ry. Co., W. D., Vol. 8, 1894.
Peters et al. v. Bonaffon v., E. D., Vol. 17, 1889.
Peters et al., Fulton v., W. D., Vol. 2, 1890.
Peters et al. v. Grim, E. D., Vol. 14, 1892. Misc.
Peters et al., McKinley v., W. D., Vol. 5, 1885.
Peters Appeal, E. D., Vol. 12, 1884.
Peters decd., In re Estate, E. D., Vol. 7, 1884. Misc.
Peters, Heller et ux v., E. D., Vol. 8, 1891.
Peters, McKibbin v., E. D., Vol. 5, 1898.
Peterson, Guillon v., E. D., Vol. 9, 1879.
Peterson v. Atlantic City R. R. Co., E. D., Vol. 10, 1896.
Peterson v. Del. River Ferry Co. of N. J., E. D., Vol. 35, 1898.
Peterson v. Guarantee Trust and Safe Dept. Co., E. D., Vol. 6, 1884.
Peterson, Jr., Appeal, Vol. 4, 1892.
Peterson et al., Diehl v., E. D., Vol. 5, 1889.
Peterson, Kennedy & Co. v., W. D., Vol. 21, 1883.
Petery et al., Schuylkill Co. v., E. D., Vol. 25, 1887.
Petrie et al. v. Wheeler et al., W. D., Vol. 1, 1882.
Petriken et al., Cornman v., M. D., Vol. 7, 1879.
Petrikin v. Myton, E. D., Vol. 19, 1883.
Pettebone et al. v. Smith, E. D., Vol. 44, 1892.
Pettebone, Lance v., E. D., Vol. 5, 1879.
Pettit, Admr. et al., Brown v., E. D., Vol. 31, 1896.
Petty et al., Cook et al. v., W. D., Vol. 9, 1884.
Pettyman et al., Rowan v., E. D., Vol. 52, 1897.
Pew v. Boyer, E. D., Vol. 11, 1884.
Pew v. Boyer, E. D., Vol. 13, 1884.
Pew et al., Cochran v., W. D., Vol. 21, 1893.
Peyton, Samuel v., E. D., Vol. 9, 1879.
Pfaff et al. v. Prudential Ins. Co. of America, E. D., Vol. 23, 1891.
Pfahler & Co., Dombach et al. v., M. D., Vol. 2, 1879.
Pfeiffer v. Brown et al., W. D., Vol. 15, 1894.
Pfeiffer v. Safe Deposit Co. (Pittsburgh), W. D., Vol. 4, 1897.
Pfeiffer, Hohman v., E. D., Vol. 47, 1889.
Pfeiffer et al. v. Handsberry, E. D., Vol. 13, 1879.
Pfiffner v. Pfiffner et al., W. D., Vol. 9, 1888.
Pfiffner et al., Pfiffner v., W. D., Vol. 9, 1888.
Pfeil v. McCallin et al., W. D., Vol. 4, 1884.
Pfontz, Admr., Arnold et al. v., E. D., Vol. 7, 1886.
Phalen, Manhattan Hardware Co. v., E. D., Vol. 35, 1889.
Phelps v. Commonwealth, E. D., Vol. 22, 1895.
Phelps v. Carney et al., E. D., Vol. 23, 1886.
Phelps v. Pbg., Cinn. and St. Ry. Co., W. D., Vol. 4, 1881.
Phelps, Wonder et al. v., E. D., Vol. 14, 1885.
Phelps et al. v. Benson, E. D., Vol. 46, 1893.
Phila. Allen's Lane, in Matter of Changes of Grades, E. D., Vol. 35, 1891.
Phil. Ass. v. Rosenthal, E. D., Vol. 1, 1884.
Phil. & Adams, Watson v., E. D., Vol. 6, 1879.
Phila. and Balto. Ry. Co., Concord Twp., Del. v., E. D., Vol. 12, 1879.
Phila. and Balt. Cent. R. R. Co., Concord Twp. v., E. D., Vol. 3, 1879.
Phila. & Belt Line R. R. Co. Appeal, E. D., Vol. 40, 1892.
Phila. & Del. Co. R. R. Co. v. Conway, E. D., Vol. 14, 1896.
Phil. and Del. Co. R. R. Co., Struthers v., E. D., Vol. 13, 1896.
Phila. and Erie Land Co. v. Earl et al., E. D., Vol. 8, 1883.
P. & E. R. R. Co. v. Cake, M. D., Vol. 4, 1880.
Phil. & Erie R. R. Co. & P. R. R. Co. v. Catawissa R. R. Co. et al., E. D., Vol. 2, 1866. Misc.
Phil. & Erie R. R. Co., Buffalo and St. Mary's R. R. Co. v., E. D., Vol. 4, 1896.
Phil. & Erie R. R. Co., Cake v., M. D., Vol. 4, 1879.
P. & E. R. R. Co., Northumberland Co. v., E. D., Vol. 28, 1887.
Phil. and Erie R. R. Co., Phil. Trust, Safe Dep. and Ins. Co. v., E. D., Vol. 53, 1893.
Phil. & Erie R. R. Co., Phila. Trust, Safe Dep. and Ins. Co. v., E. D., Vol. 43, 1895.
Phila. and Erie R. R. Co., Schwartzenbach et al. v., M. D., Vol. 8, 1880.
Phil. & Erie Ry. Co., Wmspt. and North Branch Ry. Co. v., E. D., Vol. 39, 1891.
Phil. and Erie R. R. Co. et al. v., Catawissa R. R. Co. et al., E. D., Vol. 2, 1866.
Phil. & Frankford R. R. Co., Phil. City to Use of Clement et al. v., E. D., Vol. 63, 1895.
Phil. and Frankford R. R. Co., Phil. City to Use of Clement et al. v., E. D., Vol. 5, 1896.
Phila. and Gray's Ferry Pass. Ry. Co. et al. v. Phila. City Pass. Ry. Co., E. D., Vol. 2, 1882.
Phila. & Merion Ry. Co. Appeal, E. D., Vol. 35, 1897.
Phila. & Read Coal and Iron Co. v. Clark et al., E. D., Vol. 2, 1883.
Phila. and Read. Coal and Iron Co. v. Hancock et al., M. D., Vol. 2, 1880.
Phil. and Read. Coal and Iron Co. v. Hancock et al., M. D., Vol. 2, 1881.
Phil. & Read. Coal and Iron Co. v. Hoffman & Co., E. D., Vol. 12, 1885.
Phila. & Read. Coal and Iron Co. v. Thompson, E. D., Vol. 30, 1890.
Phil. and Read. Coal and Iron Co., Commonwealth v., M. D., Vol. 3, 1894.
Phil. and Read. Coal and Iron Co. Appeal, M. D., Vol. 1, 1890.
Phil. & Read. Coal and Iron Co. Appeal, E. D., Vol. 10, 1894.
P. & R. R. R. Co. v. Anderson, M. D., Vol. 2, 1880.
Phila. and Reading R. R. Co. v. Anderson, M. D., Vol. 4, 1880.
Phil. and Read. R. R. Co. v. Bayard, E. D., Vol. 20, 1888.
P. and R. R. R. Co. v. Beck, E. D., Vol. 29, 1889.
Phila. and Read. R. R. Co. v. Christman, Admr., E. D., Vol. 6, 1884.
Phila. & Read. R. R. Co. v. Commonwealth, M. D., Vol. 2, 1883.
Phila. & R. Ry. Co. v. Edelstein, E. D., Vol. 11, 1889.
P. and R. Ry. Co. v. Ervin, E. D., Vol. 11, 1879.
Phil. & Read. R. R. Co. v. Getz & Co., E. D., Vol. 5, 1886.
Phila. and Reading R. R. Co. v. Getz et al., E. D., Vol. 24, 1886.
P. & R. R. R. Co. v. Getz et al., E. D., Vol. 27, 1886.
Phila. & Read. R. R. Co. v. Hinchman, E. D., Vol. 20, 1888.
Phil. and Read. R. R. Co. v. Hoffman, E. D., Vol. 20, 1888.
Phila. and Read. R. R. Co. v. Huber et al., E. D., Vol. 10, 1888.
Phil. and Read. R. R. Co. v. Hughes, E. D., Vol. 21, 1886.
Phila. and Read. R. R. Co. v. Killips et al., E. D., Vol. 2, 1879.
Phil. & Read. R. R. Co. v. Knight et al., Exr., E. D., Vol. 20, 1888.
Phila. & Read. R. R. Co. v. Love, E. D., Vol. 21, 1889.

Philadelphia—Philadelphia.

Phila. & Read. R. R. Co. v. Miners Trust Co. Bank, E. D., Vol. 23, 1885.
P. & R. R. R. Co. v. Morris, E. D., Vol. 2, 1865. Misc.
Phila. & Read. R. R. Co. v. Noar, E. D. Vol. 5, 1882.
Phila. & Read. R. R. Co. v. Noar, E. D., Vol. 17, 1879. Misc.
Phila. & Read. R. R. Co. v. Patent, E. D., Vol. 1, 1885.
Phila. and Read. R. R. Co. v. Patent, E. D., Vol. 2, 1885.
Phila. and Reading R. R. Co. v Penna., Schuylkill Valley R. R. Co., E. D., Vol. 20, 18... Misc.
Phila. and R. R. R. Co. v. Phila. City, E. D., Vol. 16, 1890.
Phila. & Read R. R. Co. v. Phila., Norristown and Phoenixville R. R. Co., E. D., Vol. 1, 1884.
Phil. & Read. R. R. Co. v. Ramsey, E. D., Vol. 3, 1879.
Phil. and Read. R. R. Co. v. Read. & Pottsville R. R. Co., E. D., Vol. 38, 1892.
Phil. and Read. R. R. Co. v., Scott, E. D., Vol. 20, 1888.
P. & R. Ry. Co. v. Sharrer, E. D., Vol. 24, 1895.
Phila. and Read. R. R. Co. v. Smith, E. D., Vol. 12, 1883.
Phila. & Read. R. R. Co. v. Snowdon, E. D., Vol. 8, 1894.
P. & R. R. R. Co. et al. v., Trainor, E. D., Vol. 20, 1889.
Phil. and Read. Ry. Co. v. Wireman, E. D., Vol. 13, 1879.
Phila. & Read. Ry. Co., Arnold v., E. D., Vol. 26, 1894.
Phila. and Read. Ry. Co. et al., Bachman v., E. D., Vol. 44, 1897.
Phila. & Read. R. R. Co., Borda et al. v., E. D., Vol. 1, 1880.
Phila. and Read. Ry. Co., Catawissa Ry. Co. v., E. D., Vol. 45, 1894.
Phila. & Read. Ry. Co., Catawissa v., E. D., Vol. 53, 1894.
Phila. & Reading R. R. Co., Cleary v., E. D., Vol. 4, 1890.
Phila. & Read. R. R. Co. et al., Commonwealth v., E. D., Vol. 4, 1890.
Phil. and Read. R. R. Co., Commonwealth v., M. D., Vol. 3, 1891.
Phil. and Read. R. R. Co., Conshohocken Tube Co. v., E. D., Vol. 50, 1896.
Phila. and Read. R. R. Co., Dealey et al. v., E. D., Vol. 7, 1885.
Phil. and Read. Ry. Co., Dougherty v., E. D., Vol. 51, 1895.
Phil. and Read. Ry. Co., Edwards v., E. D., Vol. 1, 1892.
Phila. and Read. Ry. Co., Floyd v., E. D., Vol. 43, 1894.
Phil. and Read. R. R. Co., Getz & Co. v., E. D., Vol. 5, 1879.
Phil. and Read. R. R. Co., Getz et al. v., E. D., Vol. 27, 1884. Misc.
Phila. and Read. R. R. Co. v. Getz & Co., E. D., Vol. 4, 1885.
Phil. and Read. Ry. Co., Gangewer v., E. D., Vol. 10, 1895.
Phila. and Read. R. R. Co., Getz et al. v., E. D., Vol. 36, 18... Misc.
Phila. & Read. Ry. Co., Graeff v., E. D., Vol. 37, 1894.
Phil. and Read. R. R. Co., Henderson, Hull & Co. v., E. D., Vol. 25, 1890.
Phil. and Read. R. R. Co., Howard Build and Loan Asso. v., E. D., Vol. 6, 1883.
Phil. and Read. Ry. Co., Johnson v., E. D., Vol. 45, 1894.
P. & R. Ry. Co. et al., Kurtz v., E. D., Vol. 52, 1897.
P. & R. Ry. Co., Link v., E. D., Vol. 19, 1894.
Phila. and Read. R. R. Co., Malone & Sons v., E. D., Vol. 15, 1893.
Phila. and Read. R. Ry. Co., Matthews v., E. D., Vol. 26, 1894.
Phil. & Read. R. R. Co., Middletown Fur. Mfg. Co. v., M. D., Vol. 3, 1891.
Phil. & Read. R. R. Co., Nat. Bk. of Phoenixville v., E. D., Vol. 5, 1894.
Phil. and Read. R. R. Co., Nattres v., E. D., Vol. 45, 1892.
P. & R. R. R. Co., Noll, et al. v., E. D., Vol. 6, 1894.
Phil. & Read. R. R. Co., Oberdorfer v., E. D., Vol. 31, 1892.
Phila. and Reading R. R. Co., Pa. Schuylkill Valley R. R. Co. v., E. D., Vol. 28, 1893.
Phila. and Reading R. R. Co., Pa. Schuylkill Vol. R. R. Co. v., E. D., Vol. 29, 1893.
Phila. & Read. Ry. Co., Penna. Schuylkill Valley R. R. Co. v., E. D., Vol. 46, 1893.
P. & R. R. R. Co., Pa. S. V. R. R. Co. v., E. D., Vol. 7, 1894.
Phil. and Read. Ry. Co., Phil. City to Use of McCann v., E. D., Vol. 63, 1895.
Phila. and Read. Ry. Co., Phila. City to Use of Pbg. v., E. D., Vol. 63, 1895.
Phila. & R. Ry. Co., Ritzman v., E. D., Vol. 24, 1897.
P. & R. Ry. Co., Schaeffer v., E. D., Vol. 1, 1895.
Phila. and Read. R. R. Co., Schnatz et al. v., E. D., Vol. 55, 1893.
P. & R. Ry. Co., Schultz v., W. D., Vol. 2, 1880.
P. & R. Ry. Co. et al., Sceiwak v., E. D., Vol. 47, 1895.
Phila. and Read. Ry. Co., Sheehan v., E. D., Vol. 29, 1894.
Phil. & Read. R. Co., Spancake v., E. D., Vol. 34, 1892.
Phil. and Read. Railroad Co., Thomas v., E. D., Vol. 23, 1892.
Phil. and Read. R. R. Co. Appeal, M. D., Vol. 4, 1891.
Phila. and Read. Ry. Co. Appeal, E. D., Vol. 24, 1891.
Phil. and Read. Railroad Co. Appeal, E. D., Vol. 27, 1892.
P. and R. R. R. Co. et al. Appeal, E. D., Vol. 31, 1886. Misc.
P. & R. R. R. Co. Appeal, E. D., Vol. 32, 1884. Misc.
Phil. & Read. Ry. Co. et al. v. Pottsville Water Co., E. D., Vol. 56, 1896.
Phila. and Read. R. R. Co. et al., Arnot v., E. D., Vol. 29, 1893. Misc.
Phila. and Read. Ry. Co. et al., Arnot v., E. D., Vol. 45, 1893.
Phila. and Read. R. R. Co. et al., Pa. Schuylkill Val. R. R. Co. v., E. D., Vol. 26, 1892.
Phila. and Read. Railroad Co. et al. Appeal, E. D., Vol. 25, 1886.
Phil. & Read. Terminal Ry. Co., Becker v., E. D., Vol. 61, 1895.
Phila. and Read. Terminal R. R. Co., Cochran & Bro. v., E. D., Vol. 44, 1897.
Phila. and Read. Terminal R. R. Co., Klages v., E. D., Vol. 5, 1893.
Phila. and Read. Term. R. R. Co., Philaps v., E. D., Vol. 31, 1897.
Phila. and Reading Terminal R. R. Co. Appeal, E. D., Vol. 29, 1894.

Philadelphia—Philadelphia.

Phil. and South. Mail S. S. Co. v. Commonwealth, M. D., Vol. 1, 1883.
Phil. and Southern Mail S. S. Co. Hass v., Vol. 2, 1879.
Phila. and South Mail Steamship Co., Hass v., E. D., Vol. 9, 1879.
Phil. and Sus. Blue Stone Co. et al., Dunn et al. v., E. D., Vol. 1, 1883.
Phila. and Trenton R. R. Co. v. Rogers, E. D., Vol. 13, 1883.
Phila. Trust, Safe Deposit and Ins. Co., Adms. v. Sanger, E. D., Vol. 5, 1882.
Phil. & Westchester R. R. Co. v. Miles, E. D., Vol. 2, 18... Misc.
Phila. and West Chester Turnpike Road Co., Guest v., E. D., Vol. 19, 1897.
Phila. and West Chester Turnpike Road Co., Hanlon v., E. D., Vol. 5, 1897.
Phila and West Chester Turnpike Road Co., Phila. City v., E. D., Vol. 19, 1897.
Phila. and West Chester Turnpike Road Co., West Phila. Pass. Ry. Co. v., E. D., Vol. 19, 1897.
Phila. Ball Club v. Phila. City, E. D., Vol. 54, 1896.
Phila. Ball Club v. Phila. City, E. D., Vol. 25, 1898.
Phila. Ball Club, Stevens v., E. D., Vol. 28, 1891.
Phila. Belt Line R. R. Co., Winsor et al. v., E. D., Vol. 40, 1892.
Phila. Belt Line Railroad Co. Appeal, E. D., Vol. 28, 1892.
Phil. Belt Line Ry. Co. v., E. D., Vol. 47, 1891.
Phila. Belt Line Railroad Co., E. D., Vol. 51, 1892.
Phila. Board of Revision of Taxes, Appeal et al., E. D., Vol. 16, 1887.
Phoenix Brewing Co. v. Rumbarger et al., E. D., Vol. 48, 1896.
Phila. City v. American Union Tel. Co., E. D., Vol. 6, 1895.
Phila. City v. Anderson, E. D., Vol. 19, 1891.
Philafl. Citq v. Baker, E. D., Vol. 36, 1891.
Phila. City v. Ball, E. D., Vol. 35, 1891.
Phila. City v. Barber et al., E. D., Vol. 6, 1893.
Phila. City v. Bickley, E. D., Vol. 9, 1885.
Phila. City v. Bowman, E. D., Vol. 20, 1894.
Phila. Co. v. Boro. of Freeport, W. D., Vol. 14, 1894.
Phila. City v. Bradfield et al., E. D., Vol. 7, 1893.
Phil. Co. v. Central Traction Co. et al., W. D., Vol. 11, 1894.
Phila. City v. Church of St. James the Less, E. D., Vol. 24, 1890.
Phila. City v. Congers, E. D., Vol. 23, 1892.
Phila. City v. Continental Ry. Co., E. D., Vol. 57, 1895.
Phila. City v. Coulston, E. D., E. D., Vol. 9, 1887.
Phil. City v. Dungan, E. D., Vol. 38, 1888.
Phila. City v. Ehret, E. D., Vol. 21, 1892.
Phila. City v. Empire Pass. Ry. Co., E. D., Vol. 57, 1895.
Phila. City v. Gilmartin, E. D., Vol. 1, 1872. Misc.
Phila. City v. Haddington M. E. Ch., E. D., Vol. 8, 1887.
Phila. City v. Haddington M. E. Church, E. D., Vol. 10, 1887.
Philadelphia City, Heidenwag v., E. D., Vol. 56, 1894.
Phila. City v. Heirs of Thomas Estate, Owners, Etc., E. D., Vol. 47, 1892.
Phila. City v. Heister, E. D., Vol. 32, 1891.
Phila. City v. Hestonville, Mantua and Fairmount Pass. R. R. Co., E. D., Vol. 7, 1896.
Phil. City v. Irvine, E. D., Vol. 34, 1888.
Phila. City v. Jenkins, E. D., Vol. 41, 1894.
Phil. City v. Jewell et al., E. D., Vol. 31, 1890.
Phila. City v. Jewish Hospital Asso., E. D., Vol. 19, 1892.
Phila. City v. Kates, E. D., Vol. 21, 1892.
Phila. City v. Keith & Boudinot, E. D., Vol. 6, 1885.
Phil. City v. Keith et al., E. D., Vol. 29, 1889.
Phila. City v. Keithler et al., E. D., Vol. 56, 1895.
Phila. City et al. v. Kelly, E. D., Vol. 55, 1894.
Phila. City v. Keystone Battery A, N. G. P., E. D., Vol. 8, 1895.
Phila. City v. Ladies' United Aid Soc. of Meth. Epis. Church, E. D., Vol. 8, 1892.
Phila. City v. McManes et al., E. D., Vol. 3, 1896.
Phil. City v. Martin, E. D., Vol. 34, 1888.
Phila. City v. Masonic Home of Penna., E. D., Vol. 10, 1892.
Phila. City v. Michener, E. D., Vol. 38, 1888.
Phila. City v. Millgan, E. D., Vol. 37, 1892.
Phil. City v. Miskey, E. D., Vol. 2, 1870. Misc.
Phila. City v. Monument Cemetery Co., E. D., Vol. 13, 1892.
Phila. City v. Nonnemaker, E. D., Vol. 13, 1879.
Phila. City v. Ogdin, E. D., Vol. 6, 1885.
Phila. City v. Overseers of Public Schools, E. D., Vol. 46, 1894.
Phila. City v. Pa. Hospital for Insane, E. D., Vol. 35, 1892.
Phil. City v. Pepper, E. D., Vol. 8, 1887.
Phila. City v. Phila. City Pass. Ry. Co., E. D., Vol. 57, 1895.
Phila. City v. Phila. and West Chester Turnpike Road Co., E. D., Vol. 19, 1897.
Phila. City v. Provident Life and Trust Co., E. D., Vol. 1, 1890.
Phila. City v. Raup et al., E. D., Vol. 50, 1895.
Phila. City v. Reeder, E. D., Vol. 37, 1895.
Phil. City v. Richards, E. D., Vol. 20, 1888.
Phila. City v. Ridge Ave. Pass. Ry. Co., E. D., Vol. 14, 1891.
Phila. City v. Ridge Ave Pass. Ry. Co., E. D., Vol. 18, 1891.
Phila. City v. Rink, E. D., Vol. 11, 1885.
Phila. City v. River Front R. R. Co. et al., E. D., Vol. Vol. 41, 1895.
Phila. City v. Sanger, W. D., Vol. 3, 1880.
Phila. City v. Schofield, E. D., Vol. 30, 1894.
Phila. City v. Scott, E. D., Vol. 3, 1879.
Phila. City v. Scott, W. D., Vol. 3, 1880.
Phila. City v. Seventeenth and Nineteenth Sts. Pass. Ry. Co., E. D., Vol. 57, 1895.
Phila. City v. Sheppard et al., E. D., Vol. 38, 1893.
Phila City v. Smith, E. D., Vol. 4, 1888.
Phila. City v. Stevenson & Son, E. D., Vol. 39, 1889.
Phila. City, Stewart, E. D., Vol. 4, 1886.
Phila. City v. Union Burial Ground Soc. for Phila. City and Co., E. D., Vol. 59, 1895.
Phila. Co. v. United Gas Improvement Co., E. D., Vol. 49, 1896.
Phila. City v. Unknown owner, E. D., Vol. 35, 1892.
Phila. City v. Wall et al., E. D., Vol. 44, 1897.
Phila. City v. Ward, E. D., Vol. 37, 1895.
Phila. City v. Weaver et al., E. D., Vol. 17, 1892.
Phila. City v. Westminster Cemetery Co., E. D., Vol. 36, 1894.
Phila. City v. Wetherill, E. D., Vol. 10, 1882.
Phila. City v. West Phila. Institute, E. D., Vol. 32, 1896.
Phila. City v. Wistar, W. D., Vol. 3, 1880.
Phila. City v. Women's Christian Asso. of Phila., E. D., Vol. 14, 1889.
Phila. City v. Yewdall, E. D., Vol. 31, 1897.
Philadelphia City v. Yeaton et al., E. D., Vol. 6, 1883.

Philadelphia—Philadelphia.

Phila. City, Allentown v., E. D., Vol. 36, 1897.
Phila. City, Alcorn v., E. D., Vol. 10, 1885.
Phila City et al., Atkinson & Myers v., Vol. 14, 1894.
Phila. City et al., Bailey et al. v., E. D., Vol. 29, 1894.
Phila. City, Badlwin v., E. D., Vol. 30, 1881. Misc.
Phila. City, Bauerle v., E. D., Vol. 41, 1897.
Phila. City, Barthold v., E. D., Vol. 28, 1893.
Phila. City, Bastian v., E. D., Vol. 36, 1896.
Phila. City, Bodge v., E. D., Vol. 24, 1895.
Phil. City, Boswell v., E. D., Vol. 5, 1883.
Phila. City, Boswell v., E. D., Vol. 4, 1884.
Phila. City, Bradbury v., E. D., Vol. 20, 1894.
Phila. City, Brientnall v., E. D., Vol. 16, 1883.
Phila. City, Brill Co. v., E. D., Vol. 7, 1894.
Phila. City, Brower et al. v., E. D., Vol. 19, 1891.
Phila. City, Brown v., E. D., Vol. 11, 1885.
Phil. City, Bruck v., E. D., Vol. 59, 1896.
Phila. City, Butchers' Ice and Coal Co. v., E. D., Vol. 5, 1893.
Phila. City, Cahvey Co. v., E. D., Vol. 22, 1886.
Phil. Co., Carnegie Nat. Gas Co. v., W. D., Vol. 12, 1893.
Phila., Chestnut St., In re Widening of, E. D., Vol. 8, 1888.
Phila., Chestnut St., In re Widening of, E. D., Vol. 25, 1889.
Phila. City, Clark v., E. D., Vol. 58, 1897.
Phila. City, Clark v., E. D., Vol. 11½, 1894.
Phila. Co., Clements v., W. D., Vol. 4, 1897.
Phila. City, Clement v., E. D., Vol. 29, 1890.
Phila. City, Collins et al. v., W. D., Vol. 6, 1880.
Phila. City and Co., Commonwealth v., M. D., Vol. 2, 1892.
Phila. Co., Commonwealth v., M. D., Vol. 2, 1892.
Phila. Club, Commonwealth ex rel. Evans v., E. D., Vol. 1, 1850.
Phila. City et al., Commonwealth ex rel. R. C. High School Trustees v., E. D., Vol. 5, 1890.
Phila. City, Corbin v., E. D., Vol. 33, 1898.
Phila. City, Craig v., E. D., Vol. 12, 1879.
Phila. City, Dehnhardt v., E. D., Vol. 3, 1884.
Phila. Co., Denniston et al. v., W. D., Vol. 12, 1893.
Phila. Co. v. De Witt, W. D., Vol. 6, 1898.
Phila. City, Dickinson v., E. D., Vol. 24, 1883. Misc.
Philadelphia City, Dixey v., E. D., Vol. 1, 1881.
Phila. City, Dixey v., E. D., Vol. 30, 1881. Misc.
Phila. City, Duncan v., E. D., Vol. 39, 1895.
Phila. City, Eisenhart et al. v., E. D., Vol. 35, 1893.
Phila. Co., Ekendower v., W. D., Vol. 11, 1892.
Phila. City, Ellis v., E. D., Vol. 30, 1891.
Phila. City, Fair v., E. D., Vol. 2, 1879.
Phila. City, Faunce v., E. D., Vol. 7, 1896.
Phila. City, Fidelity Ins., T. & T. D. Co. v., E. D., Vol. 10, 1884.
Phila. City, Filbert et al. v., E. D., Vol. 8, 1897.
Phila. City, Fitzgerald v., E. D., Vol. 5, 1884.
Phila. City, Frankfort and Southwark Phila. City Pass. Ry. Co. v., E. D., Vol. 18, 1885.
Phila. City, Frankfort and Southwark Phila. City Pass. R. R. Co. v., E. D., Vol 17, 1896.
Phila. City, Gamble v., E. D., Vol. 15, 1894.
Phila. City, Gaughan v., E. D., Vol. 14, 1887.
Phila. City v. Gilmartin, E. D., Vol. 1, 1872.
Phila. City, Girard Life Ins. Co. v., E. D., Vol. 9, 1879.
Phila. City et al., Girard Life Ins. Co. v., E. D., Vol. 11, 1879.
Phila. City, Glase v., E. D., Vol. 19, 1895.
Phila. Co., Glass v., W. D., Vol. 15, 1892.
Phila. City, Gold v., E. D., Vol. 8, 1886.
Phila. City, Graham v., E. D., Vol. 4, 1898.
Phila. City, Groff v., E. D., Vol. 40, 1892.
Phila. City, Grugan et al. v., E. D., Vol. 31, 1893.
Phila. City, Hancock v., E. D., Vol. 12, 1896.
Phila. City, Harris v., E. D., Vol. 10, 1888.
Phila. City, Harris v., E. D., Vol. 14, 1892.
Phila. City, Hestonville, Mantua, Fairmount Pass. Ry. Co. v., E. D., Vol. 7, 1879.
Phila. City, Hobson v., E. D., Vol. 46, 1892.
Phila. City, Hobson, E. D., Vol. 9, 1893.
Phila. City, Hoff et al. v., W. D., Vol. 6, 1880.
Phila. City, Horter et al. v., E. D., Vol. 7, 1882.
Philadelphia City, Kibele v., E. D., Vol. 1, 1883.
Phila. City, Knight v., E. D., Vol. 5, 1883.
Phil. City, Kreider v., E. D., Vol. 48, 1896.
Phil. City, Ladd et ux v., E. D., Vol. 9, 1895.
Phila. City, Lawrence v., E. D., Vol. 10, 1893.
Phila. City et al., Leake et al. v., E. D., Vol. 13, 1892.
Phila. City, Leake et al. v., E. D., Vol. 15, 1895.
Phil. City, Loble v., E. D., Vol. 59, 1895.
Philadelphia City, McLaughlin v., E. D., Vol. 31, 1891.
Phil. City, Malone & Sons v., E. D., Vol. 22, 1889.
Phil. City, Markle, et al. v., E. D., Vol. 2, 1894.
Phila. City, Mathews v., E. D., Vol. 6, 1879.
Phila. City, Megargee et al. v., E. D., Vol. 1, 1893.
Phil. City, Mellor et al. Estate v., E. D., Vol. 20, 1894.
Phila. City, Michener v., E. D., Vol. 9, 1887.
Phila. City, Mills, E. D., Vol. 4, 1898.
Phila. City, Mut. Union Tel. Co. v., E. D., Vol. 23, 1887.
Phila. City, O'Brien v., E. D., Vol. 40, 1892.
Phil. City, Ogden v., E. D., Vol. 30, 1891.
Phila. City, Ogdin v., E. D., Vol. 21, 1884. Misc.
Phila. City, Olive Cemetery Co. v., W. D., Vol. 4, 1880.
Phila. City, Ottersbach v., E. D., Vol. 24, 1894.
Phil. City, Patton v., E. D., Vol. 55, 1895.
Phil. City, Patton v., E. D., Vol. 26, 1893.
Phila. City, Pepper v., E. D., Vol. 11, 1885.
Phila. City, P. & R. R. R. Co. v., E. D., Vol. 16, 1890.
Phil. City, Phil. Ball Club v., E. D., Vol. 54, 1896.
Phil. City, Phil. Ball Club v., E. D., Vol. 25, 1898.
Phil. Co., Pbg. City et al. v., W. D., Vol. 15, 1888.
Phil. City et al., Phil. City et al v., E. D., Vol. 3, 1894.
Phil. City, Pierie v., E. D., Col. 1, 1891.
Phila. City, Prowattain v., E. D., Vol. 3, 1885.
Phil. City Quicksall et al. v., E. D., Vol. 7, 1896.
Phila. City, Reyenthaler v., E. D., Vol. 24, 1893.
Phila. City, Ridge Ave. Pass Ry. Co. v., E. D., Vol. 12, 1889.
Phila. City, Ridge Ave. Pass. Ry. Co. v., E. D., Vol. 33, 1896.
Phil. City, Righter v., E. D., Vol. 17, 1894.
Phila. City, Risdon et al. v., E. D., Vol. 10, 1879.
Phila. City, Rodgers et al. v., E. D., Vol. 6, 1897.
Phila. City, Ross et al. v., E. D., Vol. 14, 1886.
Phila. City, Rumsey, E. D., Vol. 14, 1895.
Phila. City, Shallcross, E. D., Vol. 9, 1898.
Phila. City, Shannon v., E. D., Vol. 47, 1897.
Phil. City, Shaw v., E. D., Vol. 53, 1893.
Phila. City, Shaw & Co., v., E. D., Vol. 26, 1895
Phil. City, Singer v., E. D., Vol. 1, 1884.
Phila. City, Springer v., E. D., Vol. 3, 1888.
Phila. City, Stroud et al., Phillippi v., E. D., Vol. 2, 1860. Misc.
Phil. City, Stull et al. v., E. D., Vol. 6, 1879.

Philadelphia—Philadelphia.

Phil. City, Swain v., E. D., Vol. 27, 1888.
Phila. City to the Use of Yost v. Odd Fellows' Hall Asso. v., E. D., Vol. 17, 1895.
Phila. City, Vanderslice Assignee of Hall v., E. D., Vol. 10, 1883.
Phil. City, Wagner Free Inst. of Science v., E. D., Vol. 36, 1889.
Phil. City, Warden v., E. D., Vol. 20, 1894.
Phila. City, Watson v., E. D., Vol. 27, 1891.
Phila. City, Western Sav. Fund Soc. et al. v., Vol. 2, 1858. Misc.
Phila. City, Western Union Tel. Co. v., E. D., Vol. 23, 1887.
Phil. City, Wilkey et al. v., E. D., Vol. 45, 1896.
Phil. City, Wyman v., E. D., Vol. 10, 1896.
Phila. City Appeal In re Melon St., E. D., Vol. 37, 1898.
Phila. City Appeal, E. D., Vol. 11, 1896.
Phila. City Appeal, E. D., Vol. 35, 1898.
Phila. City et al. v. Contributors to Penn. Hospital, E. D., Vol. 16, 1891.
Phila. City et al. v. Dibeler, E. D., Vol. 23, 1891.
Phila., City of v. Hays, W. D., Vol. 4, 1880.
Phila. City et al. v. Henry, E. D., Vol. 34, 1894.
Phila. City et al. v. Meighan, E. D., Vol. 15, 1893.
Phila. City et al. v. Phila. City et al., E. D., Vol. 3, 1894.
Phila., City of v. Rule, W. D., Vol. 4, 1880.
Phila. City et al. v. Spring Garden Farmers Market Co., E. D., Vol. 15, 1894.
Phila. City et al. v. Spring Garden Farmers Market Co., E. D., Vol. 11, 1893.
Phila. City v. Thirteenth and 15th St. Pass. Ry. Co., E. D., Vol. 24, 1894.
Phila. City et al., Carroll v., E. D., Vol. 17, 1897.
Phil. City et al., Commonwealth ex rel. Century Co. v., E. D., Vol. 30, 1896.
Phil. City et al., Commonwealth ex rel. Century Co. v., E. D., Vol. 37, 1896.
Phil. City et al., Del. Co. and Phil. Electric Ry. Co. v., W. D., Vol. 8, 1894.
Phila. City et al., Hicks et al. v., E. D., Vol. 53, 1897.
Phila. City et al., Baily et al. v., E. D., Vol. 53, 1897.
Phila. City et al., Pepper et al. v., E. D., Vol. 17, 1897.
Phil. City et al., Phillippi v., E. D., Vol. 2, 18... Misc.
Phila. City et al., Fowt v., E. D., Vol. 43, 1895.
Phila. City et al., Western Sav. Fund Soc. et al. v., M. D., Vol. 2, 1858. Misc.
Phila. City et al., Western Sav. Fund. Soc. of Phila. et al. v., E. D., Vol. 2, 1854. Misc.
Phila. City et al., Interstate Vitrified Brick and Paving Co. v., Vol. 14, 1894.
Phil. City Junction Ry. Co. v., E. D., Vol. 9, 1879.
Phila. City, Justice & Co. v., E. D., Vol. 26, 1895.
Phila. City et al., Kensington Electric Co. v., E. D., Vol. 45, 1897.
Phila. City Overseers of Public Schools, Phila. City v., E. D., Vol. 46, 1894.
Phila. City Pass. Ry. Co., Phila. and Gray's Ferry Pass. Ry. Co. et al. v., E. D., Vol. 2, 1882.
Phil. City Pass. Ry. Co., Phil. City, E. D., Vol. 57, 1895.
Phila. City to Use etc. v. Sheridan, E. D., Vol. 19, 1892.
Phila. City to Use of Clement et al. v. Phila. and Frankford R. R. Co., E. D., Vol. 63, 1895.
Phila. City to Use of Clement et al v., Phila. and Frankford R. R. Co., E. D., Vol. 5, 1896.
Phila. City to use of McCann v. P. and R. Ry. Co., E. D., Vol. 63, 1895.
Phila. City to Use of McKenna v., Macpherson, E. D., Vol. 9, 1890.
Phila. City to use of Mack v. Baker, E. D., Vol. 19, 1890.
Phila. City to Use of Mack v. Eddleman, E. D., Vol. 8, 1895.
Phila. City to Use of Mack v. Gorgas, E. D., Vol. 38, 1896.
Phila. City to use of Mack v. Hill, E. D., Vol. 54, 1894.
Phila. City to use of O'Rourke v. Bowman, E. D., Vol. 58, 1895.
Phila. City to Use of Peters v. Jewell, E. D., Vol. 15, 1890.
Phila. City to Use of Pugh v. P. & R. Ry. oC., E. D., Vol. 63, 1895.
Phila. to Use of Young, Rodney v., E. D., Vol. 2, 1883.
Phila. City, Under Will of Stephen Girard, Appeal, E. D., Vol. 6, 1885.
Phila. City and Conrad, West Sav. Soc. of Phila. et al. v., E. D., Vol. 2, 1854.
Phila. Club, Commonwealth ex rel. Evans v., E. D., Vol. 1, 1864. Misc.
Phila. Contributionship for Fire Ins. v. Commonwealth, M. D., Vol. 6, 1881.
Phil. Co., Commonwealth v., M. D., Vol. 2, 1894.
Phila. Co., Commonwealth v., M. D., Vol. 1, 1887.
Phil. Co., King et al. v., W. D., Vol. 20, 1892.
Phil. Co., Koelsch et al. v., W. D., Vol. 11, 1891.
Phila. Co., McMillan v., W. D., Vol. 14, 1893.
Phil. Co., Malgart v., W. D., Vol. 11, 1891.
Phila. Co. Prison Keeper of, Commonwealth ex rel. Molloy & Keating v., E. D., Vol. 2, 18... Misc.
Phila. Dental College Appeal, E. D., Vol. 24, 1898.
Phila., Fifteenth St., In re Opening from Wash. Ave. to Carpenter St., E. D., Vol. 10, 1885.
Phil. Finance Co. Appeal, E. D., Vol. 29, 1891.
Phila., Germantown and Norristown R. R. Co. v., Pa. Co. for Ins. of Lives and Granting Annuities, E. D., Vol. 11, 1892.
Phil., Germantown and Norristown R. R. Co. et al., Kemble v., E. D., Vol. 2, 1890.
Phila., Germantown and Norristown R. R. Co. et al. v. Penna. Schuylkill Val. R. R. Co., Vol. 1, 1884.
Phila., Germantown and Norristown R. R. Co. Appeal, E. D., Vol. 1, 1884.
Phila., Germantown and Norristown R. R. Co. et al. v. Pa. Schuylkill Valley R. R. Co., E. D., Vol. 36, 18... Misc.
Phila. Guard. of Poor, Williamsport Guard of Poor v., E. D., Vol. 3, 1879.
Phila. Guard of Poor, Williamsport Guard of Poor v., E. D., Vol. 13, 1879.
Phil., Hbg. and Pittsburgh Ry. Co., Evilhock et ux v., E. D., Vol. 5½, 1894.
Phil., Hbg. and Pbg. Ry. Co., Gorgas v., E. D., Vol. 41, 1891.
Phila. Howard St., In re Assessment of Damages for the vacation of, E. D., Vol. 28, 1891.
Phil. Investment Co. v. Eldridge, E. D., Vol. 52, 1895.
Phila., Iron and Steel Co. v. Davis, E. D., Vol. 3, 1880.
Phil., Judges of the Court of Quarter Sessions, Commonwealth v., E. D., Vol. 46, 1889.
Phil., K. St., In Matter of Change of Grade, E. D., Vol. 28, 1891.
Phila. Library Co. v. Williams, E. D., Vol. 1 & 2, 1871. Misc.
Phila. Sav. Fund Soc., Sibbs v., E. D., Vol. 24, 1892.
Phila. Sedgley Ave., In re Opening, E. D., Vol. 7, 1879.
Phila. Mortgage and Trust Co. Appeal, E. D., Vol. 3, 1892.

Philadelphia—Philadelphia.

Phila., Newtown and N. Y. R. R. Co., et al. v. Cooper, E. D., Vol. 3, 1884.
Phil., Newtown and N. Y. R. R. Co. v. Snyder et al., E. D., Vol. 24, 1888.
Phila., Norristown and Phoenixville R. R. Co., Bate et al. v., E. D., Vol. 34, 1883. Misc.
Phila., Norristown and Phoenixville R. R. Co., Clegg v., E. D., Vol. 34, 1883. Misc.
Phila., Norristown and Phoenixville R. R. Co., P. & R. R. R. Co. v., E. D., Vol. 1, 1884.
Phila. Optical and Watch Co. et al., Pairpoint Mfg. Co. et al. v., E. D., Vol. 49, 1894.
Phila. Oregon St., In re Opening, E. D., Vol. 3, 1879.
Phila., Read. and Pottsville Tel. Co., Chester City v., E. D., Vol. 34, 1892.
Phil. Tool Co. v. British America Assurance Co., E. D., Vol. 34, 1889.
Phila. Towel Supply and Laundry Co., Cargill, Jr., v., E. D., Vol. 38, 1897.
Phila. Thirteenth and Fifteenth Sts. Pas. Ry. Co. v. Bourdron, E. D., Vol. 6, 1879.
Phil. Trac. Co. v. Bernheimer, E. D., Vol. 29, 1883.
Phil. Traction Co., Brashear v., E. D., Vol. 46, 1896.
Phila. Traction Co., Buzby v., E. D., Vol. 21, 1889.
Phila. Traction Co., Callahan v., E. D., Vol. 63, 1896.
Phila. Traction Co., Callahan v., E. D., Vol. 62, 1896.
Phila. Traction Co. et al., Cooley v., E. D., Vol. 4, 1898.
Phila. Traction Co., Comey v., E. D., Vol. 19, 1896.
Phila. Traction Co., Dixey v., E. D., Vol. 42, 1896.
Phila. Traction Co. et al., Downey et al. v., E. D., Vol. 28, 1894.
Phila. Traction Co., Evers v., E. D., Vol. 23, 1896.
Phila. Traction Co., Farley v., E. D., Vol. 41, 1889.
Phila. Traction Co., Fletcher et al. v., E. D., Vol. 16, 1898.
Phila. Traction Co., Harper v., E. D., Vol. 19, 1896.
Phila. Traction Co., Harris v., E. D., Vol. 46, 1896.
Phila. Traction Co., Jackson et al. v., E. D., Vol. 4, 1897.
Phila. Traction Co., Jones v., E. D., Vol. 23, 1897.
Phila. Traction Co., Kierzenkowski v., E. D., Vol. 23, 1897.
Phila. Traction Co., Lumis et al. v., E. D., Vol. 37, 1896.
Phila. Traction Co. et al., McLaughlin v., E. D., Vol. 15, 1896.
Phila. Traction Co., Maher v., E. D., Vol. 37, 1896.
Phila. Traction Co., Mattis v., E. D., Vol. 19, 1897.
Phila. Traction Co., Mann v., E. D., Vol. 14, 1896.
Phila. Traction Co., Mosset et ux v., E. D., Vol. 36, 1896.
Phila. Traction Co., Nugent v., E. D., Vol. 62, 1896.
Phila. Traction Co. v. Orbann, Minor, E. D., Vol. 8, 1887.
Phila. Traction Co., Patton v., E. D., Vol. 4, 1890.
Phila. Traction Co., Rauscher v., E. D., Vol. 19, 1896.
Phila. Traction Co., Reddington v., E. D., Vol. 8, 1889.
Phila. Traction Co., Reilly v., E. D., Vol. 15, 1896.
Phila. Traction Co., Rodebaugh v., E. D., Vol. 31, 1898.
Phila. Traction Co., Rogers v., E. D., Vol. 5, 1897.
Phila. Traction Co., Seither v., E. D., Vol. 15, 1889.
Phila. Traction Co., Smith v., E. D., Vol. 28, 1893.
Phila. Traction Co., Steiner v., E. D., Vol. 18, 1890.
Phila. Traction Co., Fietz v., E. D., Vol. 14, 1895.
Phila. Traction Co., Walters v., E. D., Vol. 28, 1894.
Phila. Traction Co., Wetzel v., E. D., Vol. 22, 1897.
Phila. Traction Co., Wheelahan v., E. D., Vol. 43, 1891.
Phila. Traction Co. et al. Appeals, W. D., Vol. 10, 1892.
Phila. Trust, Safe Dep. and Ins. Co. v. Lippincott, E. D., Vol. 9, 1884.
Phila. Trust, Safe Dep. and Ins. Co., Curran v., E. D., Vol. 3, 1883.
Phila. Trust, Safe Dep. and Ins. Co., Fidelity Ins. Trust, etc., Co. v., E. D., Vol. 18, 1895.
Phila. Trust, Safe Dep. and Ins. Co. et al. v. Isaac, E. D., Vol. 4½, 1894.
Phila. Trust, Etc., Co., Murphy, Admr., v., E. D., Vol. 16, 1883.
Phila. Trust, Safe Dep. and Ins. Co. v. Phila. and Erie R. R. Co., E. D., Vol. 53, 1893.
Phila. Trust, Safe Dep. and Ins. Co. v. Phila. and Erie R. R. Co., E. D., Vol. 43, 1895.
Phila. Trust, Safe Dep. and Ins. Co. v. Purves, E. D., Vol. 29, 1888.
Phila. Trust. Safe Dep. and Ins. Co., Williams v., E. D., Vol. 19, 1892.
Phila. Trust, Safe Dep. and Ins. Co., Tr., Appeal, E. D., Vol. 16, 1894.
Phila. Trust, Safe Dep. and Ins. Co., Tr., Appeal, E. D., Vol. 58, 1896.
Phila. Trust, Safe Dep. and Ins. Co., Tr., Appeal, E. D., Vol. 12, 1889.
Phila. Trust and Safe Dep. Ins. Co. Appeal, E. D., Vol. 30, 1890.
Phila., Volkman St., In re Opening, E. D., Vol. 27, 1888.
Phila. W. Pass. R. R. Co. v. Muhlair et al., E. D., Vol. 9, 1879.
Phila., Wilmington and Balto. R. R. Co. v. Alvord, E. D., Vol. 23, 1888.
Phila., Wilmington and Balto. R. R. Co. v. Brannen et ux, E. D., Vol. 13, 1885.
Phila., Wilmington and Balto. R. R. Co. v. Chester Co., Mayor and Members of the Council of the City, E. D., Vol. 10, 1886.
Phila., Wilmington and Balto. R. R. Co. v. Conway et al., E. D., Vol. 7, 1886.
Phila., Wilmington and Balto. R. R. Co. v. Fairchild, E. D., Vol. 1, 1892.
Phila., Wilmington and Balto. R. R. Co. v. Hahn, E. D., Vol. 29, 1887.
Phila., Wilmington and Balto. R. R. Co. v. Layer, E. D., Vol. 18, 1885.
Phila., Wilmington and Balto. R. R. Co. v. Keenan, E. D., Vol. 13, 1883.
Phila., Wilmington and Balto. R. R. Co. v. ....., Vol. 43, 1895.
Phila. Wilmington and Baltimore Railroad Co., Chester Traction Co. et al. v., E. D., Vol. 27, 1897.
Phila. Wilmington and Baltimore Railroad Co., Chester Traction Co. et al. v., E. D., Vol. 32, 1895.
Phila. Wilmington and Baltimore Railroad Co., Chester Traction Co. et al. v., E. D., Vol. 60, 1896.
Phila. Wilmington and Baltimore Railroad Co., Coppuck v., E. D., Vol. 35, 1898.
Phila. Wilmington and Baltimore Railroad Co., Flanagan v., E. D., Vol. 5, 1897.

Philadelphia—Pier.

Phila. Wilmington and Baltimore Railroad Co., Forrest v., E. D., Vol. 13, 1896.
Phila. Wilmington and Baltimore Railroad Co., Greenwood v., E. D., Vol. 26, 1889.
Phila. Wilmington and Baltimore Railroad Co., Howell et al. v., E. D., Vol. 12, 1895.
Phila. Wilmington and Baltimore Railroad Co., McCormick et al., E. D., Vol. 22, 1888.
Phila. Wilmington and Baltimore Railroad Co., Marlor v., E. D., Vol. 9, 1895.
Phila. Wilmington and Baltimore Railroad Co., Mitchell v., E. D., Vol. 2, 1890.
Phila. Wilmington and Baltimore Railroad Co., Spear v., E. D., Vol. 3, 1888.
Phila. Wilmington and Baltimore Railroad Co., Wernwag & Dawson v., E. D., Vol. 5, 1886.
Phila., Wilmington and Balto. R. R. Co. Appeal, E. D., Vol. 44, 1892.
Phila., Wilmington and Balto. R. R. Co. Appeal, E. D., Vol. 10, 1886.
Philips v. Commonwealth, M. D., Vol. 7, 1881.
Philips v. Meily, E. D., Vol. 9, 1885.
Philips v. P. & R. Terminal R. R. Co., E. D., Vol. 31, 1897.
Philips, Lyon v., E. D., Vol. 6, 1882.
Philip, McCafferty v., W. D., Vol. 2, 1891.
Philips et al., Ambler v., E. D., Vol. 13, 1889.
Philips et al., Bache et al. v., E. D., Vol. 16, 1892.
Philipsburg Boro., Lohr v., E. D., Vol. 57, 1894.
Philipsburg Boro., Lohr v., E. D., Vol. 50, 1894.
Philipsburg Boro., Lohr v., E. D., Vol. 57, 1893.
Philipsburg Water Co. v. Citizens' Water Co. et al., E. D., Vol. 35, 1897.
Philler et al. v. Jewett et al., E. D., Vol. 34, 1895.
Philler et al. v. Keeler, E. D., Vol. 17, 1894.
Philler et al. v. Patterson, E. D., Vol. 20, 1895.
Philler et al. Appeal, E. D., Vol. 30, 1894.
Philliber v. Edelblute, W. D., Vol. 2, 1899.
Phillippi v. Phil. et al., E. D., Vol. 2, 18... Misc.
Phillipi, Evans v., E. D., Vol. 24, 1887.
Phillips v. A. V. R. R. Co., W. D., Vol. 4, 1884.
Phillips v. Duquesne Traction Co., W. D., Vol. 6, 1897.
Phillips v. Hull, E. D., Vol. 8, 1882.
Phillips v. Land Title and Trust Co., W. D., Vol. 6, 1894.
Phillips v. Meily, E. D., Vol. 1, 1880.
Phillips v. Meily, E. D., Vol. 30, 1884. Misc.
Phillips v. People's Pass. Ry. Co., E. D., Vol. 16, 1898.
Phillips v. St. Clair Incline Plane Co., W. D., Vol. 15, 1892.
Phillips v. St. Clair Incline Plane Co., W. D., Vol. 19, 1894.
Phillips v. Stroup, E. D., Vol. 31, 1889.
Phillips v. Swank, E. D., Vol. 31, 1881.
Phillips v. Swank, E. D., Vol. 43, 1888.
Phillips v. Vandergrift, W. D., Vol. 3, 1891.
Phillips v. Wilson, W. D., Vol. 6, 1894.
Phillips, Bartley et al. v., W. D., Vol. 18, 1894.
Phillips, Bartley et al. v., W. D., Vol. 10, 1896.
Phillips, Craft v., W. D., Vol. 5, 1887.
Phillips, Craft v., W. D., Vol. 11, 1884.
Phillips, Emery v., W. D., Vol. 8, 1880.
Phillips, Scott v., E. D., Vol. 27, 1890.
Phillips, Hagenbuch et ux v., E. D., Vol. 16, 1886.
Phillips, Hall et al. v., E. D., Vol. 48, 1893.
Phillips, Hall et al. v., W. D., Vol. 4, 1894.
Phillips' Heirs et al. v. Pbg., City of, W. D., Vol. 12, 1882.
Phillips, Lyon v., E. D., Vol. 24, 1883.
Phillips, Moore v., E. D., Vol. 40, 1893.
Phillips, Negley v., W. D., Vol. 24, 1883.
Phillips, North v., E. D., Vol. 12, 1879.
Phillips, Sayre Boro. v., E. D., Vol. 36, 1892.
Phillips, Swank v., E. D., Vol. 24, 1886.
Phillips et al. v. Allegheny Val. R. R. Co., W. D., Vol. 2, 1884.
Phillips et al. v. Allegheny Val. R. R. Co., W. D., Vol. 12, 1884.
Phillips et al. v. Allegheny Val. R. R. Co., W. D., Vol. 2, 1885.
Phillips et al. v. Henry, E. D., Vol. 34, 1894.
Phillips et al. v. Pbg., Va. and Charleston Ry. Co., W. D., Vol. 17, 1898.
Phillips et al. v. St. Clair Incline Plane Co., W. D., Vol. 19, 1894.
Phillips et al. v. Whelen, E. D., Vol. 24, 1890.
Phillips et al., Datz et al. v., E. D., Vol. 19, 1889.
Phillips et al., Griffith v., E. D., Vol. 1, 1865. Misc.
Phillips et al., Scranton et al. v., W. D., Vol. 7, 1880.
Phillips et al., Scranton et al. v., W. D., Vol. 1, 1880.
Phillips et al., Sorg et ux v., W. D., Vol. 25, 1883.
Phillips et al. v. Swank, E. D., Vol. 31, 18... Misc.
Phillips et al. v. Swank, E. D., Vol. 31, 18...
Phillips et al., Vandermark v., E. D., Vol. 11, 1887.
Phillips et al., Whelen v., E. D., Vol. 24, 1892.
Phillips et ux v. Library Co. of Burlington, E. D., Vol. 20, 1890.
Phillips Appeal, W. D., Vol. 4, 1880.
Phillips Appeal, E. D., Vol. 2, 1888.
Phillips, Decd., In re Estate, E. D., Vol. 28, 1888.
Phillips Glass Co., Dell v., E. D., Vol. 5, 1895.
Phillips Glass Co., Dixon-Woods Co. v., W. D., Vol. 20, 1894.
Philipsburg Boro., Merriman v., W. D., Vol. 9, 1893.
Phillipsburg Coal, Iron and Oil Co. et al., Fairfield et al. v., E. D., Vol. 1, 1873. Misc.
Philipsburg Horse Car Co. v. Fidelity and Casualty Co. of N. Y., E. D., Vol. 47, 1894.
Philpotts v. P. R. R. Co., E. D., Vol. 16, 1896.
Phipps v. Sharps, E. D., Vol. 26, 1890.
Phipps et al., Milligan v., E. D., Vol. 39, 1892.
Phoenix Assurance Co. of London v. Wachter, E. D., Vol. 6, 1889.
Phoenix Clay Pot. Works v. P. & L. E. R. R. Co., W. D., Vol. 12, 1890.
Phoenix Iron Co. v. Samuel, E. D., Vol. 4, 1882.
Phoenix Iron Co., Devlin v., E. D., Vol. 1, 1897.
Phoenix Iron Co. et al. v. Commonwealth ex rel. Sellers, E. D., Vol. 5, 1886.
Phoenix Iron Co. et al. v. Lewis et al., E. D., Vol. 26, 1886.
Phoenix Iron Co. et al. v. Lewis et al., E. D., Vol. 28, 1886.
Phoenix Mut. Fire Ins. Co., Heron v., E. D., Vol. 41, 1896.
Phoenix Silk Mfg. Co. of Patterson, N. J., v. Reilly et al., E. D., Vol. 25, 1897.
Phoenixville Borough v. Walters et al., E. D., Vol. 19, 1897.
Phoenixville Boro., Chester Co., In matter of a road, E. D., Vol. 16, 1883.
Phoenixville, Burgess and Town Council, Whitaker v., E. D., Vol. 8, 1891.
Phoenixville, Burgess of, et al. v. Walters et al., E. D., Vol. 18, 1891. Misc.
Phoenixville Burgess et al. v. Wheatley Cadets, E. D., Vol. 18, 1891. Misc.
Picard v. Ridge Ave. Pass. Ry. Co., E. D., Vol. 35, 1891.
Pickering Appeal, E. D., Vol. 27, 1891.
Pickersgill, Jr., Appeal, W. D., Vol. 4, 1880.
Pickworth v. Stutzman, Vol. 3, 1888.
Pie, Holt v., E. D., Vol. 6, 1886.
Pier et al. v. Siegel et al., W. D., Vol. 6, 1884.

Pier—Pittsburgh.

Pier et al., Seitz et al. v., W. D., Vol. 17, 1892.
Pierce v. McCracken et al., W. D., Vol. 6, 1886.
Pierce, Mt. Hickory Iron Co. v., W. D., Vol. 26, 1883.
Pierce (Ad.), Schoonover v., E. D., Vol. 5, 1879.
Pierce, Scott v., E. D., Vol. 4, 1882.
Pierce, Trego v., E. D., Vol. 22, 1887.
Pierce et al. v. Allegheny Bessemer Co., W. D., Vol. 4, 1897.
Pierce et al. v. Cleland & Simpson, E. D., Vol. 22, 1890.
Pierce et al. v. Commonwealth, W. D., Vol. 21, 1883.
Pierce et al. v. Hubbard et al., E. D., Vol. 24, 1891.
Pierce et al., Bradley et al. v., E. D., Vol. 58, 1896.
Pierce et al., Harris, Guardian v., E. D., Vol. 5, 1895.
Pierce et al., Wheeler v., W. D., Vol. 5, 1894.
Pierce et al., Youghiogheny River Coal Co. v., Vol. 18, 1892.
Pierce et ux v. Schoonover et al., E. D., Vol. 49, 1892.
Pierie v. City of Phil., E. D., Vol. 1, 1890.
Pierie et al. Appeal, E. D., Vol. 27, 1890.
Pierle et al., Assignees, Appeal, E. D., Vol. 8, 1898.
Pierson, Ames & Co. v., E. D., Vol. 3, 1896.
Pierson, Gowen v., E. D., Vol. 54, 1894.
Pierson et al., Bradly v., E. D., Vol. 45, 1891.
Pike Co. v. Rowland, W. D., Vol. 5, 1880.
Pile, Executors, v. Pedrick et al., E. D., Vol. 51, 1894.
Pile et al., Haneman v., E. D., Vol. 40, 1894.
Pilger v. Butterman et al., E. D., Vol. 4, 1884.
Pilling & Son, Shaw & Co. v., E. D., Vol. 48, 1895.
Pillston Boro. v. Duffy et al., E. D., Vol. 5, 1879.
Pine Twp., Coulter et al. v., W. D., Vol. 12, 1894.
Pine Twp. School District, McCrea v., W. D., Vol. 2, 1891.
Pine Creek Ry. Co., Commonwealth v., M. D., Vol. 4, 1891.
Pinegrove Twp., Clapp v., W. D., Vol. 16, 1890.
Pinkerton, Ormsby v., E. D., Vol. 52, 1893.
Pinkerton, Williamsport Gas Co. v., M. D., Vol. 8, 1880.
Piollet v. Simmers, E. D., Vol. 11, 1883.
Piollet, Citizens' Nat. Bank of Towanda v., E. D., Vol. 22, 1889.
Piper v. Oliver, W. D., Vol. 13, 1882.
Piper v. White, W. D., Vol. 20, 1883.
Piper Appeal, E. D., Vol. 28, 1891.
Piper et al., Doran et ux v., W. D., Vol. 18, 1894.
Piper et al., Laughman et al. v., E. D., Vol.
Pipes, Commonwealth v., W. D., Vol. 4, 1893.
Pitcairn, Brown v., E. D., Vol. 2, 1892.
Pitcairn, Kroeger v., W. D., Vol. 5, 1881.
Pitcher v. People's St. Ry. Co., Luzerne Co., E. D., Vol. 11, 1893.
Pitcher v. People's St. Ry Co. of Luzerne Co., E. D., Vol. 56, 1895.
Pittenger v. Kennedy, E. D., Vol. 10, 1891.
Pittman, Gracey v., E. D., Vol. 1, 1881.
Pittman Appeal, M. D., Vol. 1, 1897.
Pittman et al. Admrs., Gracey v., E. D., Vol. 30, 1882. Misc.
Pittock, Hamilton v., W. D., Vol. 13, 1893.
Pitts et al., Duquesne Boro. School v., W. D., Vol. 18, 1897.
Pittsburgh, Allegheny and Manchester Pass. Ry. Co., City of Allegheny v., W. D., Vol. 12, 1896.
Pittsburgh, Allegheny and Manchester Pass. Ry. Co. Appeal, W. D., Vol. 6, 1881.
Pittsburgh, Allegheny and Manchester Pass. Ry. Co. Appeal, W. D., Vol. 12, 1882.
Pittsburgh, Allegheny and Manchester Traction Co., Cleary v., W. D., Vol. 18, 1896.
Pittsburgh, Allegheny and Manchester Traction Co., Doroney v., W. D., Vol. 17, 1893.
Pittsburgh, Allegheny and Manchester Traction Co., Dunseath et al. v., W. D., Vol. 17, 1893.
Pittsburgh, Allegheny and Manchester Traction Co., Haney v., W. D., Vol. 14, 1893.
Pittsburgh, Allegheny and Manchester Traction Co., Harkins v., W. D., Vol. 7, 1895.
Pittsburgh, Allegheny and Manchester Traction Co., Harkins v., W. D., Vol. 16, 1895.
Pittsburgh, Allegheny and Manchester Traction Co., Jackson v., W. D., Vol. 14, 1893.
Pittsburgh, Allegheny and Manchester Traction Co., Julius v., W. D., Vol. 2, 1897.
Pittsburgh, Allegheny and Manchester Traction Co., McCullough, Jr., v., W. D., Vol. 10, 1897.
Pittsburgh, Allegheny and Manchester Traction Co., Meyer v., W. D., Vol. 12, 1898.
Pittsburgh and Allegheny Drove Yard Co. Appeal, W. D., Vol. 10, 1888.
Pittsburgh and Allegheny Bridge Co. v. Commonwealth, W. D., Vol. 5, 1886.
Pittsburgh and Allegheny Bdg. Co., Haven v., W. D., Vol. 2, 1892.
Pittsburgh and Birmingham Pass. Ry. Co. v. Boyd, W. D., Vol. 10, 1884.
Pittsburgh and Birmingham Pass. Ry. Co. v. Pittsburgh City, W. .D, Vol. 9, 1884.
Pbg. & Birmingham Traction Co. v. Monongahela Bdg. Co., W. D., Vol. 19, 1897.
Pbg. & Birmingham Traction Co. et al., Hampe et al .v., W. D., Vol. 11, 1894.
Pbg. & Birmingham Traction Co., Kestner v., W. D., Vol. 8, 1893.
Pbg. & Birmingham Traction Co., Imslaer v., W. D., Vol. 20, 1894.
Pbg. & Birmingham Traction Co., Reber v., W. D., Vol. 5, 1896.
Pbg. & Castle Shannon R. R. Co., Dennis v., W. D., Vol. 7, 1894.
Pbg. & Connellsville R. R. Co. v. Modisette et al., W. D., Vol. 4, 1880.
Pbg. & Connellsville R. R. Co. v. Sentmeyer et ux, W. D., Vol. 10, 1879.
Pbg. & Connellsville R. R. Co. v. Shaw, E. D., Vol. 7, 1888.
Pbg. and Homestead Electric St. Ry. Co., Homestead St. Ry. Co. v., W. D., Vol. 22, 1894.
Pittsburgh and Lake Erie R. R. Co. v. Anderson et ux, W. D., Vol. 23, 1883.
Pittsburgh and Lake Erie R. R. Co. v. Bruce et al., W. D., Vol. 8, 1881.
Pittsburgh and Lake Erie Railroad Co. v. Malone, W. D., Vol. 6, 1892.
Pittsburgh and Lake Erie R. R. Co., Braddock Glass Co. v., W. D., Vol. 10, 1894.
Pittsburgh and Lake Erie R. R. Co., Graham v., W. D., Vol. 3, 1891.
Pittsburgh and Lake Erie R. R. Co., Hamilton v., W. D., Vol. 19, 1897.
Pittsburgh and Lake Erie R. R. Co., Huchel v., W. D., Vol. 6, 1892.
Pittsburgh and Lake Erie R. R. Co., Jones et al. v., W. D., Vol. 10, 1887.
Pittsburgh and Lake Erie R. R. Co., Jones et ux v., W. D., Vol 10, 1881.
Pittsburgs and Lake Erie R. R. Co., Keller v., W. D., Vol. 4, 1881.
Pittsburgh and Lake Erie R. R. Co., Marland Minor, Etc., v., W. D., Vol. 15, 1888.
Pitttsburgh and Lake Erie R. R. Co., O'Toole v., W. D., Vol. 9, 1893.
Pittsburgh and Lake Erie R. R. Co., Stoltenberg v., W. D., Vol. 5, 1894.

Pittsburgh—Pittsburgh.

Pittsburgh and Lake Superior Iron Co., Bagaley v., W. D., Vol. 11, 1891.
Pittsburgh and State Line R. R. Co. v. Rothschild et al., E. D., Vol. 1, 1886.
Pitttsburgh and State Line R. R. Co. Appeal, E. D., Vol. 1, 1886.
Pittsburgh and Steubenville R. R. Co., McElrath v., E. D., Vol. 2, 1882.
Pittsburgh and Steubenville R. R. Co. et al., McElrath v., E. D., Vol. 23, 1866. Misc.
Pittsburgh and West End Pass. Ry. Co. v. Point Bridge Co., E. D., Vol. 33, 1893.
Pittsburgh and West End Pass. Ry. Co. v. Point Bridge Co., E. D., Vol. 32, 1894.
Pittsburgh and West End Pass. Ry. Co. v. Point well v., W. D., Vol. 9, 1890.
Pittsburgh and West End Pass. Ry. Co. v. Point well v., W. D., Vol. 3, 1892.
Pittsburgh and West End Pass. Ry. Co., Wagner et ux v., W. D., Vol. 6, 1893.
Pittsburgh and Western Ry. Co. v. Bredin, W. D., Vol. 11, 1884.
Pittsburgh and Western R. R. Co. v. Hart, W. D., Vol. 5, 1884.
Pittsburgh and Western Ry. Co. v. Lytle, W. D., Vol. 20, 1883.
Pittsburgh and Western R. R. Co. v. McIntosh, W. D., Vol. 1, 1884.
Pittsburgh and Western Ry. Co. v. Patterson, W. D., Vol. 3, 1884.
Pittsburgh and Western Ry. Co., Bredin v., W. D., Vol. 14, 1894.
Pittsburgh and Western Ry. Co., Campbell et ux v., W. D., Vol. 15, 1890.
Pittsburgh and Western Ry. Co., Commonwealth v., M. D., Vol. 3, 1894.
Pittsburgh and Western Ry. Co., Cookson v., W. D., Vol. 1, 1896.
Pittsburgh and Western Ry. Co., Johnstown v., W. D., Vol. 8, 1886.
Pittsburgh and Western Ry. Co., McGill v., W. D., Vol. 8, 1892.
Pittsburgh and Western Ry. Co., Wahl v., W. D., Vol. 11, 1893.
Pittsburgh, Bessemer and L. E. R. R. Co., Hamilton et al. v., W. D., Vol. 12, 1898.
Pittsburgh and Birmingham Pass. Ry. Co. v. Boyd, W. D., Vol. 1, 1883.
Pittsburgh Boat Yard Co. v. Western Assurance Co., Toronto, Canada, W. D., Vol. 7, 1887.
Pittsburgh, Bradford and Buffalo R. Co. v. McCloskey, W. D., Vol. 1, 1885.
Pittsburgh Brass Co. v. Adler, W. D., Vol. 4, 1888.
Pittsburgh Bridge Co. v. Brown & Co., W. D., Vol. 7, 1888.
Pittsburgh Bdg. Co., Bonner v., W. D., Vol. 17, 1897.
Pittsburgh Bridge Co., Commonwealth v., M. D., Vol. 2, 1893.
Pittsburgh, Buffalo and Western R. R. Co. v. Rohrman, E. D., Vol. 5, 1883.
Pittsburgh Central Board of Education v. Stephenson, W. D., Vol. 8, 1884.
Pittsburgh, Chartiers and Youghiogheny R. R. Co. v. Moses, W. D., Vol. 2, 1885.
Pitttsburgh, Chicago, Cincinnati and St. Louis Ry. Co. v. Fierst, W. D., Vol. 7, 1880.
Pitttsburgh, Chicago, Cincinnati and St. Louis Ry. Co., Birch et al. v., W. D., Vol. 21, 1894.
Pittsburgh, Cincinnati and St. Louis R. R. v. Lyon, W. D., Vol. 9, 1888.
Pittsburgh, Cinncinnati and St. Louis Ry Co., Cauley v., W. D., Vol. 5, 1880.
Pittsburgh, Cincinnati and St. Louis Ry. Co., Cauley v., W. D., Vol. 7, 1881.
Pittsburgh, Chicago, Cincinnati and St. Louis Ry. Co., Cummings v., W. D., Vol. 11, 1879.
Pittsburgh, Chicago, Cincinnati and St. Louis Ry. Co., Ely v., W. D., Vol. 22, 1892.
Pittsburgh, Chicago, Cincinnati and St. Louis Ry. Co., Ewing et ux v., W. D., Vol. 16, 1891.
Pittsburgh, Chicago, Cincinnati and St. Louis Ry. Co., Fleming v., W. D., Vol. 1, 1893.
Pittsburgh, Chicago, Cincinnati and St. Louis Ry. Co., Guthrie v., W. D., Vol. 12, 1893.
Pittsburgh, Chicago, Cincinnati and St. Louis Ry. Co., P., V. & C. Ry. Co. v., W. D., Vol. 21, 1893.
Pittsburgh, Cinncinnati and St. Louis Ry. Co., Phelps v., W. D., Vol. 4, 1881.
Pittsburgh, Cincinnati and St. Louis R. R. Co., Wood & McBrown v., W. D., Vol. 2, 1881.
Pittsburgh, Chicago, Cincinnati and St. Louis Ry. Co., Zahn v., W. D., Vol. 12, 1897.
Pittsburgh Citizens' Passenger Ry. Co. v. Foxley et al., W. D., Vol. 9, 1884.
Pittsburgh City v. Coyle et al., W. D., Vol. 9, 1894.
Pittsburgh City v. Kalchthaler, Jr., W. D., Vol. 5, 1886.
Pittsburgh City v. Logan, W. D., Vol. 13, 1894.
Pittsburgh City v. McConnell, W. D., Vol. 6, 1880.
Pittsburgh City v. Maxwell, W. D., Vol. 18, 1896.
Pittsburgh City v. People's Nat. Gas Co., W. D., Vol. 1, 1886.
Pittsburgh v. Schmertz et al., W. D., Vol. 12, 1884.
Pittsburgh City, Bigelow v., W. D., Vol. 15, 1898.
Pittsburgh City, Booth et al. v., E. D., Vol. 19, 1892.
Pittsburgh City, Brace Bros. v., W. D., Vol. 5, 1893.
Pittsburgh City, Citizens' Pass. Ry. Co., Pbg., v., W. D., Vol. 26, 1883.
Pittsburgh City, Commonwealth v., W. D., Vol. 3, 1878.
Pittsburgh City, Dawson v., W. D., Vol. 20, 1893.
Pittsburgh City, Federal St. and Pleasant Val. Ry. Co. v., W. D., Vol. 32, 1883.
Pittsburgh City, Finley v., W. D., Vol. 13, 1887.
Pittsburgh City, Hostetter v., W. D., Vol. 10, 1884.
Pittsburgh City, Jeffry et al. v., W. D., Vol. 5, 1881.
Pittsburgh City, Kennedy v., W. D., Vol. 24, 1883.
Pittsburgh City, Kneeland v., W. D., Vol. 9, 1887.
Pittsburgh City, McCrikart v., W. D., Vol. 4, 1878.
Pittsburgh City, Mercantile Library Hall Co. v., W. D., Vol. 12, 1887.
Pittsburgh City, Murtland v., W. D., Vol. 9, 1898.
Pittsburgh City, Peebles et ux v., W. D., Vol. 5, 1881.
Pittsburgh City, Peet v., W. D., Vol. 7, 1880.
Pittsburgh City, Penna. Bk. v., W. D., Vol. 24, 1883.
Pittsburgh City, P. R. R. Co. v., W. D., Vol. 22, 1883.
Pittsburgh City, Phillips Heirs et al. v., W. D., Vol. 12, 1887.
Pittsburgh City, Pittsburgh and Birmingham Pass. v., W. D., Vol. 9, 1884.
Pittsburgh City, Potts et al. v., W. D., Vol. 24, 1883.
Pittsburgh City, Sargent v., W. D., Vol. 8, 1891.
Pittsburgh City, Schenley v., W. D., Vol. 23, 1883.
Pittsburgh City, Schuck v., W. D., Vol. 15, 1887.
Pittsburgh City, Speer v., W. D., Vol. 22, 1894.
Pittsburgh City, Sterrett Schools v., W. D., Vol. 13, 1897.
Pittsburgh City Appeal, W. D., Vol. 12, 1887.
Pittsburgh City Appeal, W. D., Vol. 15, 1887.
Pittsburgh City Appeal, W. D., Vol. 16, 1887.

Pittsburgh—Pittston.

Pittsburgh City Appeal, E. D., Vol. 9, 1891.
Pittsburgh City Appeal, W. D., Vol. 13, 1894.
Pittsburgh City Appeal, W. D., Vol. 14, 1896.
Pittsburgh City Appeal, W. D., Vol. 15, 1896.
Pittsburgh City Appeal, W. D., Vol. 14, 1897.
Pittsburgh City et al. v. Phil. Co., W. D., Vol. 15, 1888.
Pittsburgh City et al., Commonwealth ex rel. Kelly et al. v., W. D., Vol. 6, 1897.
Pittsburgh City et al., Ferguson v., W. D., Vol. 22, 1893.
Pittsburgh City et al., Straub v., W. D., Vol. 13, 1890.
Pittsburgh City et al., Saccop et al., E. D., Vol. 57, 1894.
Pittsburgh City Ins. Co. v. Bricker, W. D., Vol. 9, 1879.
Pbg. City Ins. Co. v. Wilgus, W. D., Vol. 3, 1873.
Pittsburgh Co., Sparks v., W. D., Vol. 18, 1893.
Pittsburgh Coal R. R. Co. et al. Appeal, W. D., Vol. 9, 1890.
Pittsburgh Connellsville R. R. Co. et al., McAboy et ux v., W. D., Vol. 5, 1884.
Pittsburgh Consolidated Coal Co. v., Greenlee & Forst, W. D., Vol. 16, 1894.
Pittsburgh Exposition Co. v. Ins. Co. of Penna., W. D., Vol. 1, 1887.
Pittsburgh Exposition Co., St. Paul Fire Ins. Co. v., W. D., Vol 1, 1887.
Pittsburgh Exposition Sec., Allemania Fire Ins. Co. v., W. D., Vol. 1, 1887.
Pittsburgh, Ft. Wayne & Chic. R. R. Co. v. Collins et al., W. D., Vol. 5, 1878.
Pittsburgh, Fort Wayne and Chic. R. R. Co. v. Peet et al., W. D., Vol. 6, 1892.
Pittsburgh, Fort Wayne and Chic. R. R. Co., et al., Mitchell v., W. D., Vol. 19, 1894.
Pittsburgh, Fort Wayne and Chicago R. R. Co., Penna. R. R. Co. et al. v., W. D., Vol. 10, 1884.
Pittsburgh Gauge Co. v. Ashton Valve Co., W. D., Vol. 9, 1897.
Pittsburgh Harbor Co., Joyce et al. v., W. D., Vol. 5, 1892.
Pittsburgh Harbor Co., Wall v., W. D., Vol. 5, 1892.
Pittsburgh, Ill. Co., Commonwealth v., M. D., Vol. 1, 1897.
Pittsburgh Incline Plane, Hartman et al. v., W. D., Vol. 21, 1893.
Pittsburgh Ins. Co. v. Frazer, W. D., Vol. 8, 1884.
Pittsburgh Ins. Co., Adams et al. v., W. D., Vol. 2, 1880.
Pittsburgh Iron and Steel Engineering Co. v. Nat. Tube Works Co., W. D., Vol. 18, 1897.
Pittsburgh Junction R. R. Co. v. A. V. R. R. Co. et al., W. D., Vol. 13, 1890.
Pittsburgh Junction R. R. Co. v. Fort Pitt St. Pass. Ry. Co., W. D., Vol. 18, 1897.
Pbg. Junction R. R. Co. v. McCutcheon, W. D., Vol. 8, 1886.
Pittsburgh and L. E. R. R. Co., Cameron v., W. D., Vol. 1, 1893.
Pittsburgh, Lake Erie R. R. Co., Henry v., W. D., Vol. 12, 1890.
Pittsburgh, Lake Erie R. R. Co., Phoenix Clay Pot Works v., W. D., Vol. 12, 1890.
Pittsburgh Library Ass. v. Mercantile Library Hall Company, W. D., Vol. 12, 1890.
Pittsburgh Library Ass. v. Mercantile Library Hall Company, W. D., Vol. 22, 1898.
Pittsburgh Library Ass. et al., Mercantile Library Hall Co. v., W. D., Vol. 15, 1895.
Pittsburgh Locomotive and Car Works, Simpson v., W. D., Vol. 6, 1890.
Pittsburgh, McKeesport and Youghiogheny R. R. Co., v. Commonwealth, W. D., Vol. 26, 1883.
Pittsburgh, McKeesport and Youghiogheny R. R. Co., Edmundson v., W. D., Vol. 3, 1881.
Pittsburgh, McKeesport and Youghiogheny R. R. Co., W. D., Vol. 2, 1885.
Pittsburgh, McKeesport and Youghiogheny R. R. Co. et al., McMinn v., W. D., Vol. 16, 1891.
Pittsburgh Mfg. Co. Appeal, W. D., Vol. 14, 1893.
Pittsburgh Melting Co. v. Reese, W. D., Vol. 15, 1887.
Pittsburgh, Natatorium, Lessees, Rynd v., W. D., Vol. 15, 1895.
Pittsburgh Nat. Gas Co. et al., Clark et al. v., W. D., Vol. 3, 1897.
Pittsburgh Nat. Plow Co., Kelber v., W. D., Vol. 11, 1891.
Pittsburgh, Oakland and E. Liberty Pass. Ry. Co. v. Kane, W. D., Vol. 2, 1885.
Pittsburgh Plate Gas Co., McLean et al. v., W. D., Vol. 13, 1893.
Pittsburgh Second Ave. Pass. Ry. Co. et al., South Side Pass. Ry. Co. v., W. D., Vol. 8, 1898.
Pittsburgh South Side Pass. Ry. Co. v. Ind. Ave. Pass. Ry. Co. et al., W. D., Vol. 8, 1898.
Pittsburgh, Southern Ry. Co. v. Taylor, W. D., Vol. 23, 1883.
Pittsburgh Southern Ry. Co. et al., Potter v., W. D., Vol. 5, 1885.
Pittsburgh Storage Co. v. Scottish Union and Nat. Ins. Co., W. D., Vol. 22, 1894.
Pittsburgh, 10th St., In re Repairing, W. D., Vol. 2, 1884.
Pittsburgh Terra-Cotta Lumber Co. v. Sharp, E. D., Vol. 36, 1898.
Pbg. Times, Bryant v., W. D., Vol. 5, 1898.
Pittsburgh Times, Conroy v., W. D., Vol. 14, 1890.
Pittsburgh Times, Jackson v., W. D., Vol. 12, 1891.
Pittsburgh Times, Urben v., W. D., Vol. 15, 1888.
Pittsburgh Traction Co., Clow v., W. D., Vol. 4, 1893.
Pbg. Traction Co., Laird v., W. D., Vol. 19, 1894.
Pittsburgh Traction Co., Linch v., W. D., Vol. 21, 1892.
Pittsburgh Union Pass. Ry. Co., Perry v., W. D., Vol. 19, 1892.
Pittsburgh, Va. and Charlestown R. R. Co. v. Bentley, W. D., Vol. 6, 1878.
Pbg., Va. and Charleston R. R. Co. v. Commonwealth, W. D., Vol. 12, 1882.
Pittsburgh, Virginia and Charlestown Ry. Co. v. Pittsburgh, Canonsburg and State Line Ry. Co., W. D., Vol. 21, 1893.
Pittsburgh, Virginia and Charleston Ry. Co. v., E. D., Vol. 33, 1887.
Pbg., Va. and Charleston Ry. Co., Gilmore et ux v., W. D., Vol. 23, 1883.
Pittsburgh, Va. and Charleston Ry. Co., McElhenny, Sr. v., W. D., Vol. 14, 1891.
Pittsburgh, Va. and Charlestown Ry. Co., Phillips v., W. D., Vol. 17, 1898.
Pittsburgh, Vehicle and Harness Co., French et al. v., W. D., Vol. 18, 1897.
Pittsburgh, Youngstown and Chic. R. R. Co., New Brighton and New Castle Ry. Co. v., W. D., Vol. 1, 1883.
Pittsburgh, Youngstown and Chic. R. R. Co., New Brighton and New Castle R. R. Co. v., W. D., Vol. 2, 1884.
Pittston Boro. v. Hart, E. D., Vol. 8, 1879.
Pittston Coal Co. v. Griffiths, E. D., Vol. 6, 1883.
Pittston Coal Co. v. McNulty, E. D., Vol. 25, 1888
Pittston Coal Co., Griffiths v., E. D., Vol. 28, 1878. Misc.
Pittston Coal Co., Griffiths v., E. D., Vol. 30, 1878. 1, 1897.
Pittston Coal Co., Griffiths v., E. D., Vol. 32, 1883. Misc.

Pittston—Pote.

Pittston Ferry, Commonwealth v., E. D., Vol. 24, 1896.
Pittston Ferry Bridge Co., Commonwealth v., E. D., Vol. 12, 1892.
Platt v. Belsena Coal Mining Co., E. D., Vol. 41, 1898.
Platz v. McKean Twp. et al., E. D., Vol. 48, 1895.
Plate et al. Appeal v., E. D., Vol. 11, 1891.
Platt et al. v. Johnson et al., E. D., Vol. 9, 1895.
Platt, Beswick & Kay v., E. D., Vol. 19, 1890.
Playford, State Line R. R. Co. v., E. D., Vol. 5, 1888.
Pleasant Val. Borough, Bohan v., E. D., Vol. 14, 1892.
Pleasant Val., Boro. of, Earley v., E. D., Vol. 17, 1883.
Pleasant Valley Boro., Bohan v., E. D., Vol. 56, 1893.
Pleasant Val. Electric Ry., Maxwell v., W. D., Vol. 3, 1893.
Pleasanton v. Nutt, E. D., Vol. 9, 1886.
Pleasanton, Prentice v., E. D., Vol. 24, 1887.
Pletcher v. Scranton Traction Co., E. D., Vol. 48, 1897.
Plonk v. Jessop, E. D., Vol. 28, 1896.
Plucker v. Teller, E. D., Vol. 51, 1895.
Plum Creek Twp. Poor Dist., Gibson v., W. D., Vol. 11, 1888.
Plum Creek Twp. v. In re Petition, W. D., Vol. 4, 1885.
Plum Creek Twp. Overseers of Poor, Armstrong Co. v., W. D., Vol. 10, 1893.
Plumb Appeal, E. D., Vol. 9, 1894.
Plumb, Kenderdine v. Hydro-Carbon Fuel Co. v., E. D., Vol. 2, 1897.
Plumcreek Twp. v. Overseers Poor v. South Bend Twp. Overseers Poor, W. D., Vol. 11, 1881.
Plumer et al. v. McFarland, W. D., Vol. 13, 1881.
Plumly v. Plumly, E. D., Vol. 4, 1889.
Plumly, Plumly v., E. D., Vol. 4, 1889.
Plummer v. Barnett, Ex., E. D., Vol. 29, 1888.
Plummer v. N. Y. Central and Hudson River R. R. Co., E. D., Vol. 32, 1895.
Plummer v. Hillside Coal and Iron Co. et al., E. D., Vol. 35, 1894.
Plummer et al., N. Y. and Cleveland Gas Coal Co. v., W. D., Vol. 7, 1880.
Plunkett v. Ihmsen, W. D., Vol. 13, 1882.
Plunkett v. Lauer, W. D., Vol. 13, 1882.
Plunkett's Creek Twp. Lyc. Co., In Matter of Petition of Citizens to Establish the Line Between Plunkett's Creek and Shrewsbury Twp., E. D., Vol. 14, 1891. Misc.
Plunketts Creek Twp. Petition, E. D., Vol. 14, 1889.
Plymire et al., Miller v., M. D., Vol. 5, 1880.
Plymouth Boro., Weir et al. v., E. D., Vol. 11, 1891.
Plymouth Coal Co., Eustice v., E. D., Vol. 28, 1888.
Plymouth Coal Co. v. Kommisky, E. D., Vol. 7, 1887.
Plymouth Twp. Appeal, E. D., Vol. 31, 1895.
Plymouth Twp. v. Chestnut Hill and Norristown Ry. Co., E. D., Vol. 35, 1895.
Plymouth Twp. v. Graver & Co., E. D., Vol. 30, 1888.
Point Bridge Co., Pittsburgh and West End. Pass. Ry. Co. v., E. D., Vol. 33, 1893.
Point Bridge Co., Pbg. and West End Pass. Ry. Co. v., E. D., Vol. 32, 1894.
Points, Admr., Barclay, Admr., v., E. D., Vol. 7, 1883.
Pollard, In re Appeal from State Mercantile Tax, W. D., Vol. 14, 1891.
Pollins v. Smith et al., W. D., Vol. 9, 1879.
Pollman v. Smith, E. D., Vol. 16, 1890.
Pollock v. Chapman, W. D., Vol. 2, 1880.
Pollock et al., Harvey v., E. D., Vol. 21, 1892.
Pollock et al., Miller v., W. D., Vol. 12, 1881.
Pollock, Ward v., W. D., Vol. 14, 1881.
Pomerene and City Trust, Safe Dep. Co. of Phil., Odd Fellows B. & L. Ass. of Canada v., E. D., Vol. 35, 1888.
Pomeroy Appeal, E. D., Vol. 21, 1885.
Pomeroy Appeal, E. D., Vol. 3, 1885.
Pomeroy et al. Appeal, E. D., Vol. 9, 1889.
Pomeroy et al., Dampf et al. v., E. D., Vol. 17, 1883.
Pomeroy et al., Smull et al. v., E. D., Vol. 35, 1882.
Pomeroy et al., Smull et al. v., E. D., Vol. 35, 1882.
Pomeroy et al. v. Tracy, E. D., Vol. 4, 1887.
Pomeroy Bro., Person v., W. D., Vol. 6, 1880.
Pomeroy, Linderman v., E. D., Vol. 30, 1890.
Pool & Son v. White, W. D., Vol. 20, 1895.
Poole & Hunt v. Union Pass. Ry. Co. et al., E. D., Vol. 3, 1889.
Poorbaugh et ux et al., Heffly et ux et al. v., E. D., Vol. 15, 1886.
Poor et al., Kennedy v., W. D., Vol. 7, 1892.
Pope v. Michel, W. D., Vol. 3, 1898.
Port v. Huntingdon and Broad Top R. R. Co., E. D., Vol. 7½, 1894.
Port et al., Guyer et al. v., E. D., Vol. 47, 1893.
Port et al., Tyrone Bank v., E. D., Vol. 47, 1893.
Port Royal Coal and Coke Co., Imperial Coal and Coke Co. v., W. D., Vol. 4, 1890.
Porter v. Cunningham et al., W. D., Vol. 26, 1883.
Porter v. Egbert et al., W. D., Vol. 2, 1891.
Porter v. Dawson Bridge Co., E. D., Vol. 49, 1893.
Porter v. Hitchcock, W. D., Vol. 11, 1881.
Porter v. Nelson, Exerx., E. D., Vol. 42, 1888.
Porter, Lazear v., W. D., Vol. 5, 1878.
Porter v. Zeitinger & Loppi, W. D., Vol. 13, 1881.
Porter, Admr. v. Megargel, E. D., Vol. 8, 1884.
Porter et al. v. McDowell, W. D., Vol. 1, 1880.
Porter et al., Scott v., W. D., Vol. 3, 1880.
Porter, Beeson v., E. D., Vol. 2, 1893.
Porter, Rafferty et al. v., W. D., Vol. 4. 1884.
Porter Twp. v. Smith, E. D., Vol. 1, 1884.
Porter Twp., Wayne Twp. v., W. D., Vol. 10, 1890.
Porter, Zeitinger v., W. D., Vol. 6, 1878.
Porter's Appeal, M. D., Vol. 5, 1880.
Portner et al. Appeal, E. D., Vol. 12, 1895.
Portuondo, decd., Estate of, E. D., Vol. 2, 1898.
Portuondo, decd., Estate of, E. D., Vol. 52, 1897.
Porzel et al., Jenkinson Co. v., W. D., Vol. 4, 1898.
Porzel et al., Watson, et al. v., W. D., Vol. 17. 1893.
Post v. Berwind-White Coal Mining Co., E. D., Vol. 42, 1895.
Post v. Boop et al., E. D., Vol. 2, 1882.
Post v. Cook, E. D., Vol. 1, 1882.
Post Appeal, M. D., Vol. 2, 1882.
Post et al. Appeal, E. D., Vol. 46, 1895.
Post et al. v. Kinzua Hemlock R. R. Co., E. D., Vol. 46, 1895.
Post, Book v., M. D., Vol. 2, 1881.
Post, B. & O. Emp. Relief Asso. v., W. D., Vol. 3, 1888.
Post Printing and Pub. Co., O'Toole v., W. D., Vol. 1, 1896.
Post Print. and Pub. Co. v. Ins. Co. of North America, W. D., Vol. 22, 1898.
Post, Rhodes et al. v., M. D., Vol. 6, 1881.
Postal Tel. Cable Co. et al., Turton v., E. D., Vol. 37, 1897.
Poth & Sons, Hanley v., E. D., Vol. 4, 1897.
Pote Appeal v., E. D., Vol. 6, 1884.

Poterie—Price.

Poterie Gas Co. v. Poterie, W. D., Vol. 7, 1892.
Poterie Gas Co. v. Poterie, W. D., Vol. 8, 1896.
Poterie, Poterie Gas Co. v., W. D., Vol. 8, 1896.
Poterie, Poterie Gas Co. v., W. D., Vol. 7, 1892.
Potteiger v. Potteiger, E. D., Vol. 35, 1887.
Potteiger v. Ridgway, E. D., Vol. 40, 1895.
Potteiger Appeal, E. D., Vol. 39, 1897.
Potteiger, Illig & Bro. v., E. D., Vol. 3, 1895.
Potteiger, Potteiger v., E. D., Vol. 35, 1887.
Potter v. Gilbert, E. D., Vol. 5, 1896.
Potter v. Nat. Gas. Co. of W. V., W. D., Vol. 5, 1897.
Potter v. Pbg. Southern Ry. Co. et al., W. D., Vol. 5, 1885.
Potter v. Scranton Traction Co., E. D., Vol. 20, 1890.
Potter v. Warner, W. D., Vol. 12, 1879.
Potter et al., Commonwealth v., E. D., Vol. 16, 1893.
Potter et al., Hartnett v., E. D., Vol. 12, 1891.
Potts v. Aechternacht, E. D., Vol. 6, 1879.
Potts v. Breneman, E. D., Vol. 16½, 1897.
Potts v. Greisemer, E. D., Vol. 26, 1896.
Potts v. Jones, E. D., Vol. 23, 1890.
Potts v. Kline, E. D., Vol. 26, 1896.
Potts v. Mills, E. D., Vol. 18, 1895.
Potts v. Quaker City Elevated Ry. Co., E. D., Vol. 42, 1894.
Potts Appeal, E. D., Vol. 10, 1895.
Potts Appeal, W. D., Vol. 2, 1887.
Potts Appeal, E. D., Vol. 57, 1897.
Potts & Co., Taylor et al. v., E. D., Vol. 8, 1891.
Potts et al. v. City of Pbg., W. D., Vol. 24, 1883.
Potts et al. v. Penna. Schuylkill Valley R. R. Co., E. D., Vol. 8, Misc.
Potts, Brady v., E. D., Vol. 38, 1893.
Potts, Coates v., E. D., Vol. 44, 1897.
Potts, Dunlap v., E. D., Vol. 23, 1885.
Potts, Garman v., E. D., Vol. 5, 1889.
Potts, McGettigan v., E. D., Vol. 18, 1892.
Pottsgrove Twp., In Matter of Application of freeholders, etc., for Annexation of Certain Adjacent Limits to the Boro., E. D., Vol. 12, 1886.
Pottsgrove Twp. v. Montgomery Co., In Matter of Public Road, E. D., Vol. 7, 1884.
Pottstown Iron Co. v. Fanning et ux, E. D., Vol. 6, 1885.
Pottsville Boro., Crosland v., E. D., Vol. 19, 1886.
Pottsville Boro., In Matter of Laying out Street, E. D., Vol. 31, 1890.
Pottsville Boro., In matter of Widening Street, E. D., Vol. 24, 1890.
Pottsville Borough et al. v. People's Railway Co. et al., E. D., Vol. 49, 1892.
Pottsville Boro. Town Council et al. v. Barry, E. D., Vol. 24, 1887.
Pottsville Boro, Union St., In re Vacation of, E. D., Vol. 18, 1889. Misc.
Pottsville Iron Steel Co., Commonwealth v., M. D., Vol. 1, 1893.
Pottsville Iron and Steel Co., Madara v., E. D., Vol. 34, 1894.
Pottsville Iron and Steel Co., Good v., E. D., Vol. 28, 1887.
Pottsville Lumber Co., Mearshon & Co. v., E. D., Vol. 46, 1897.
Pottsville Nat. and Union Sav. Fund Assn. v. Commonwealth, M. D., Vol. 1, 1884.
Pottsville Lumber Co. v. Wells et al., E. D., Vol. 11, 1893.
Pottsville, Norweigian Street, In re Widening, E. D., Vol. 5, 1879.
Pottsville Mut. Fire Ins. Co. v. Horan, E. D., Vol. 5, 1879.
Pottsville Water Co., Commonwealth v., M. D., Vol. 3, 1880.
Pottsville Water Co. et al., Brumm et ux v., E. D., Vol. 24, 1888.
Pottsville Water Co., Bryant et al. v., E. D., Vol. 41, 1897.
Pottsville Water Co., P. & R. Ry. Co. et al. v., E. D., Vol. 56, 1896.
Powel et al. v. Weaver, E. D., Vol. 38, 1891.
Powel et al. v. Whitaker, E. D., Vol. 10, 1879.
Powel et al. v. Whitaker, E. D., Vol. 16, 1880.
Powel, Commonwealth v., E. D., Vol. 36, 1863. Misc.
Powel, Southwestern Nat. Bank of Phila. v., E. D., Vol. 42, 1893.
Powel v. Wyoming Valley Manu. Co., W. D., Vol. 2, 1880.
Powell v. Commonwealth, M. D., Vol. 1, 1886.
Powell v. Holl, E. D., Vol. 9, 1884.
Powell et al. v. Blair et al., E. D., Vol. 33, 1890.
Powell et al. v. Derickson, E. D., Vol. 30, 1896.
Powell et al. v. Lantzy et al., W. D., Vol. 17, 1895.
Powell et al., Keller v., E. D., Vol. 14, 1891.
Powell et ux, Pugh v., W. D., Vol. 1, 1887.
Powell, Friey v., M. D., Vol. 8, 1881.
Powell, Partridge et al. v., E. D., Vol. 36, 1896.
Power v. Rees, W. D., Vol. 12, 1893.
Power v. Ridgway Borough, E. D., Vol. 40, 1892.
Power et al., Harper et al. v., E. D., Vol. 21, 1885.
Powers v. Black et al., W. D., Vol. 15, 1893.
Powers v. Curtis, E. D., Vol. 12, 1892.
Powers v. Rich, W. D., Vol. 21, 1897.
Powers, Appeal, E. D., Vol. 19, 1888.
Powers, Allison et al. v., W. D., Vol. 18, 1896.
Powers et ux v. Bald Eagle Boom Co., et al., E. D., Vol. 30, 1888.
Powers, Snyder v., W. D., Vol. 7, 1880.
Pownall, Hannum et al. v., E. D., Vol. 53, 1897.
Pownall, Hannum et al. v., E. D., Vol. 44, 1896.
Poundstone v. Hamburger, W. D., Vol. 14, 1890.
Poundstone v. Jones, E. D., Vol. 12, 1897.
Poust, Fullmer v., E. D., Vol. 10, 1893.
Poxon et ux, Millvale Boro. v., W. D., Vol. 15, 1888.
Prahl v. Smaltz, E. D., Vol. 2, 1879.
Pratt v. Patterson, E. D., Vol. 7, 1885.
Pratt v. Paules & Co., E. D., Vol. 2, 1881.
Pratt Appeal v., E. D., Vol. 8, 1886.
Pratt et al. v. Waterhouse et al., W. D., Vol. 18, 1892.
Pratt, decd., In re Estate, E. D., Vol. 18, 1892. Misc.
Pratt, Darlington v., E. D., Vol. 8, 1886.
Pray, Commonwealth v., E. D., Vol. 25, 1889.
Preferred Masonic Mut. Accident Asso. of America, Ritter v., E. D., Vol. 20, 1897.
Preferred Mut. Ac. Ass. of N. Y. v. Beidelman, E. D., Vol. 26, 1889.
Preferred Mut. Ac. Asso. of N. Y., Campbell v., W. D., Vol. 6, 1895.
Prentice v. Pleasonton, E. D., Vol. 24, 1887.
Presbyterian Hospital, Phila. Appeal, E. D., Vol. 14, 1889.
Prescott v. Ball Engine Co., E. D., Vol. 2, 1896.
Press Co. v. Stewart, E. D., Vol. 29, 1887.
Press Co. Appeal, M. D., Vol. 2, 1892.
Press Co., Hayes v., E. D., Vol. 8, 1889.
Pressel v. Bice, E. D., Vol. 28, 1891.
Preston, Jr., Commonwealth v., E. D., Vol. 33, 1898.
Preston, Firth v., E. D., Vol. 7, 1883.
Preston, Miller v., E. D., Vol. 11, 1893.
Preswick v. McGrew et al., E. D., Vol. 12, 1884.
Prettyman et al., Brady v., E. D., Vol. 52, 1897.
Prevost v. Citizens Ice and Refrigerating Co., W. D., Vol. 39, 1897.
Price v. Hamscher, E. D., Vol. 49, 1895.
Price v. Lancaster Co., E. D., Vol. 26, 1898.

Price—Quicksall.

Price v. Kinnear, W. D., Vol. 12, 1879.
Price v. Kirk, E. D., Vol. 3, 1879.
Price v. Price, E. D., Vol, 38, 1892.
Price, Admr., N. Y., Chic. & St. Louis Ry. Co. v., E. D., Vol. 19, 1883.
Price's Appeal, E. D., Vol. 34, 1889.
Price et al., Clemens v., E. D., Vol. 54, 1895.
Prince et al. Assignee, Huey v., E. D., Vol. 8, 1898.
Price et al. v. Grautz, W. D., Vol. 10, 1897.
Price et al., Johnston et al. v., W. D., Vol. 13, 1895.
Price & Townsend Appeal, E. D., Vol. 2, 1886.
Price, Jr., Davis Coal and Coke Co. v., E. D., Vol. 22, 1896.
Price, Maguire v., E. D., Vol. 48, 1892.
Price, Maguire v., E. D., Vol. 17, 1889.
Price, P. R. R. Co. v., W. D., Vol. 6, 1880.
Price, Price v., E. D., Vol. 38, 1892.
Price, Wyoming Coal and Trans. Co. v., E. D., Vol. 3, 1879.
Priestley, Admx. Appeal, E. D., Vol. 43, 1889.
Prince Mfg. Co. et al., Standard Metallic Paint Co. v., E. D., Vol. 6, 1890.
Pringle v. Rogers, E. D., Vol. 33, 1898.
Pringle v. Vesta Coal Co., W. D., Vol. 10, 1895.
Pringle St. in Kingston Borough, In re Opening of, E. D., Vol. 2, 1895.
Pringle et al. v. Marshall, W. D., Vol. 15, 1892.
Prinkey et ux v. Murray et ux, W. D., Vol. 2, 1880.
Printz Bros., Peltz v., E. D., Vol. 53, 1897.
Probst Appeal, E. D., Vol. 18, 1893.
Proctor v. Benson, E. D., Vol. 27, 1892.
Producers' and Refiners' Oil Co., Carter v., W. D., Vol. 7, 1894.
Producers' Oil Co. et al., Carter v., E. D., Vol. 15, 1897.
Promeroy et al. v. Sterrett et al., E. D., Vol. 17, 1897.
Protection Mut. Fire Ins. Co. of Pa., Eilenberger v., E. D., Vol. 3, 1879.
Prospect Brewing Co., In Matter of Petition, E. D., Vol. 4, 18... Misc.
Prospect Meth. Epis. Church, Shedwick v., E. D., Vol. 22, 1893.
Protherol et ux, Lewis et al. v., E. D., Vol. 26, 1889.
Prouty et al. v. Prouty Boot and Shoe Co., E. D., Vol. 27, 1892.
Prouty Boot and Shoe Co., Prouty et al. v., E. D., Vol. 27, 1892.
Prov. & Abington Turnpike and Plank Road Co. v. Scranton City, E. D., Vol. 12, 1896.
Prov. Bicycle Asso., Commonwealth v., M. D., Vol. 2, 1896.
Providence, Proprietors School Fund of v. Heermans et al., E. D., Vol. 7, 1876. Misc.
Providence, Proprietors School Fund of v. Jessup, E. D., Vol. 7, 1876. Misc.
Providence Steam Gas Pipe Co. Appeal, E. D., Vol. 10, 1884.
Prov. Wash. Ins. Co., Freedman v., E. D., Vol. 5, 1896.
Providence, Wash. Ins. Co., Freedman v., E. D., Vol. 7, 1897.
Provident Bldg. and Loan Asso. Appeal, E. D., Vol. 45, 1897.
Prividnt Life Ass., Commonwealth et al. v., E. D., Vol. 51, 1893.
Provident Life and Trust Co. v. Fiss et al., E. D., Vol. 32, 1891.
Prov. Life and Trust Co., Commonwealth v., M. D., Vol. 3, 1894.
Provident Life and Trust Co., Commonwealth v., M. D., Vol. 21, 1894.
Provident Life and Trust Co. of Phila. Appeal, E. D., Vol. 19, 1890.
Provident Life and Trust Co., Phil. City v., E. D., Vol. 1, 1890.
Prov. Life and Trust Co. of Phila. v. Loftus, E. D., Vol. 10, 1887.
Provost, Jr., v. New Castle Water Co., E. D., Vol. 37, 1894.
Prowattain v. Phila. City, E. D., Vol. 3, 1885.
Pruden, Walbridge v., E. D., Vol. 7, 1883.
Prud. Aid Soc. of America v. Cromleigh, E. D., Vol. 22, 1883.
Prudential Ins. Co., Brady v., E. D., Vol. 9½, 1884.
Prudential Ins. Co. of America, Brennan v., E. D., Vol. 16, 1895.
Prudential Ins. Co. of Amer., Brennan v., E. D., Vol. 11, 1891.
Prudential Ins. of America, Clifford v., E. D., Vol. 37, 1894.
Prudential Ins. Co. of America, Burke v., E. D., Vol. 39, 1893.
Prudential Ins. Co. of America, Thomas v., E. D., Vol. 41, 1892.
Prudential Ins. Co. of America, Pfaff et al. v., E. D., Vol. 23, 1891.
Pruner v. Houtz's Heirs, M. D., Vol. 1, 1881.
Pry et al., Hemphill v., W. D., Vol. 10, 1898.
Pryor v. Morgan et al., E. D., Vol. 7, 1895.
Pugh v. Powell et ux, W. D., Vol. 1, 1887.
Pugh, Miller et al. v., E. D., Vol. 17, 1886.
Pullman P. C. Co. v. Commonwealth, M. D., Vol. 2, 1883.
Pullman P. C. Co. v. Commonwealth, M. D., Vol. 2, 1884.
Pullman P. C. Co. v. Gardner, W. D., Vol. 21, 1883.
Pursell et ux v. Stover et al., E. D., Vol. 6, 1885.
Pursley, Barclay v., E. D., Vol. 21, 1885.
Purves v. Bachman, E. D., Vol. 14, 1887.
Purves v. Gerlach, E. D., Vol. 14, 1887.
Purves v. Lex, E. D., Vol. 14, 1887.
Purves v. Maitland, E. D., Vol. 14, 1887.
Purves, Phil. Trust, Safe Dep. and Ins. Co. v., E. D., Vol. 29, 1888.
Purvis et al. v. Ross et al., W. D., Vol. 2, 1893.
Pusey v. City of Allegheny, W. D., Vol. 10, 1881.
Putnam v. Tyler, E. D., Vol. 23, 1887.
Putnam Machine Co. v. Cann et al., E. D., Vol. 57, 1895.
Putnam Nail Co. v. Dulaney, E. D., Vol. 13, 1891.
Pyle v. Siegfried's Admr., E. D., Vol. 1, 1883.
Pyle v. Thomas, E. D., Vol. 11, 1879.
Pyle v. Worrall, E. D., Vol. 44, 1889.
Pyle, Patterson et al., E. D., Vol. 8, 1887.
Pyle & Clifton v. Meyers Admr., E. D., Vol. 35, 1882. Misc.
Pyle & Clifton, Meyers (Admr.) v., E. D., Vol. 35, 1871.
Pyle Appeal, E. D., Vol. 3, 1882.
Pyles v. Brown, W. D., Vol. 14, 1898.
Pyles Appeal, M. D., Vol. 3, 1881.
Pyroleum Appliance Co., Williamsport Hardware and Store Co. v., E. D., Vol. 1, 1895.
Quaker City Cold Storage and Warehouse Co, Leidy v., E. D., Vol. 45, 1896.
Quaker City Dye Works, Amrheim v., E. D., Vol. 28, 1898.
Quaker City Elevated Ry. Co., Potts v., E. D., Vol. 42, 1894.
Quaker City Mut. Fire Ins. Co., Fritz v., E. D., Vol. 2, 1893.
Qualk Appeal, W. D., Vol. 4, 1884.
Qualters Appeal, W. D, Vol. 20, 1891.
Quick v. Van Auken, E. D., Vol. 3, 1881.
Quicksall et al. v. Phila. City, E. D., Vol. 7, 1896.

Quicksall—Read.

Quicksall et al., Jones et al. v., E. D., Vol. 5, 1882.
Quier, Sharman v., E. D., Vo. 19, 1886.
Quigley v. Del. and Hud. Canal Co., E. D., Vol. 43, 1891.
Quigley, McCown et al. v., E. D., Vol. 25, 1891.
Quigley v. Penn. Schuylkill Valley R. R. Co., E. D., Vo. 32, 1887.
Quigley, Astor Twp. v., E. D., Vol. 6, 1883.
Quigley, Logan et al. v., W. D., Vol. 3, 1887.
Quigley et al. v. De Haas, M. D., Vol. 9, 1880.
Quigg et al., Saunders v., E. D., Vol. 8, 1886.
Quin, Callahan et al. v., E. D., Vol. 22, 1888.
Quinn v. Commonwealth, E. D., Vol. 4, 1887.
Quinn v. Cumberland Co., E. D., Vol. 10, 1894.
Quinn, Clark v., E. D., Vol. 5, 1884.
Quinn, Ferguson v., W. D., Vol. 14, 1888.
Quinn, Keim et al. v., E. D., Vol. 21, 1889.
Quinn, Roberts, Sr. v., W. D., Vol. 6, 1881.
Quinn et al., Fricke et al. v., E. D., Vol. 30, 1897.
Quinn et al. Appeal, W. D., Vol. 10, 1887.
Quinney v. Commonwealth, W. D., Vol. 11, 1888.
Quinton Appeal, E. D., Vol. 14, 1889.
Quinton Appeal, E. D., Vol. 32, 1895.
Rabenau v. James, E. D., Vol. 46, 1892.
Raeder Appeal, E. D., Vol. 5½, 1894.
Rafferty, Ferguson v., E. D., Vol. 28, 1888.
Rafferty et al. v. Central Traction Co. et al., W. D., Vol. 15, 1891.
Rafferty et al. v. Porter, W. D., Vol. 4, 1884.
Rafferty et al. v. Luck et al., W. D., Vol. 24, 1883.
Rafferty et al., Donelly, Jr., et al. v., W. D., Vol. 5, 1895.
Rafferty et al., Zuck et al. v., W. D., Vol. 2, 1881.
Rafsnyder v. Spring Garden Ins. Co., E. D., Vol. 13, 1879.
Rafsnyder, Nuss v., E. D., Vol. 24, 1896.
Rafsnyder Appeal, E. D., Vol. 9, 1879.
Rafsnyder Appeal, E. D., Vol. 13, 1879.
Rafsnyder Appeal, E. D., Vol. 24, 1896.
Rafsnyder et al. v. Ins. Co., E. D., Vol. 10, 1879.
Ragan v. P. R. R. Co., E. D., Vol. 25, 1898.
Rahe v. Real Estate Sav. Bk. (Allegheny Co.), W. D., Vol. 2, 1880.
Rahn Twp. v. Tamaqua and Lansford St. Ry. Co., E. D., Vol. 14, 1895.
Railing, Commonwealth v., E. D., Vol. 3, 1886.
Railroad Company v. Bolton, W. D., Vol. 3, 1878.
Rainey, Herbert v., E. D., Vol. 54, 1894.
Rainsburg Borough v. Fyan, E. D., Vol. 11, 1889.
Ralph, Ottoway v., W. D., Vol. 4, 1878.
Ralpho Twp., In re Road, E. D., Vol. 3, 1887.
Ralpho Twp., Heisey v., E. D., Vol. 53, 1896.
Ralpho Twp., Lynn v., E. D., Vol. 50, 1897.
Ralpho Twp., Stokes v., E. D., Vol. 23, 1897.
Ralston v. Roulston, W. D., Vol. 6, 1880.
Ralston (Admr.) v. Truesdill, Admr., W. D., Vol. 17, 1896.
Ralston, Lydick et al. v., W. D., Vol. 6, 1878.
Ralston Appeal, E. D., Vol. 4, 1879.
Ralston Appeal, W. D., Vol. 8, 1893.
Ralston, decd., In re Estate, W. D., Vol. 6, 1895.
Ralston et al. Appeal, E. D., Vol. 28, 1894.
Rambo, Land, Title and Trust Co. et al. v., E. D., Vol. 11, 1896.
Ramer v. Moose, Admr., M. D., Vol. 1, 1883.
Ramlack v. Wolf, W. D., Vol. 4, 1896.
Ramsey v. Hersker, E. D., Vol. 8, 1892.
Ramsey, Commonwealth ex rel., Witman et al. v., E. D., Vol. 8, 1895.
Ramsey, Nes, E. D., Vol. 5, 1893.
Ramsey, Phil. and Read. R. R. Co. v., E. D., Vol. 3, 1579.
Ramsey et al. v. Brown, E. D., Vol. 11, 1887. Misc.
Ranch et al. v. Linn et al., M. D., Vol. 7, 1880.
Ranch et al. Appeal, E. D., Vol. 29, 1886.
Randall v. Frankford and Southwark Phila. City Pass. R. R. Co., E. D., Vol. 12, 1890.
Randolph, Commonwealth v., W. D., Vol. 15, 1891.
Randolph, Winans v., E. D., Vol. 11½, 1894.
Range, Culbertson v., E. D., Vol. 6, 1895.
Rank v. Rank, E. D., Vol. 19, 1887.
Rank v. Rank, E. D., Vol. 25, 1887.
Rank, Rank v., E. D., Vol. 19, 1887.
Rank, Rank v., E. D., Vol. 25, 1887.
Rank, Roebuck v., E. D., Vol. 45, 1889.
Rank et al., Ulrich v., E. D., Vol. 45, 1889.
Rankin v. Swift, W. D., Vol. 3, 1888.
Rankin, Miller v., W. D., Vol. 4, 1887.
Rankin Appeal, W. D., Vol. 1, 1880.
Rankin Appeal, W. D., Vol. 5, 1880.
Rankin et al. v. Miller, E. D., Vol. 14, 1884.
Rankin et al. Appeal, W. D., Vol. 1, 1880.
Ranninger, Philip C., decd., In re Estate, E. D., Vol. 32, 1887.
Rape et al. v. Smith et al., E. D., Vol. 22, 1886.
Rapp, Scheid v., E. D., Vol. 8, 1887.
Rapp et al. v., Crawford, W. D., Vol. 21, 1891.
Rapp et al. v. Nat. Security Bk., E. D., Vol. 29, 1890.
Rassell et al., Balfour v., W. D., Vol. 13, 1894.
Rathbun, N. W. Mining and Exc. Co. v., M. D., Vol. 1, 1881.
Rathgebe v. P. R. R. Co., W. D., Vol. 3, 1896.
Rathmell v. Braun, E. D., Vol. 1, 1882.
Rathmell v. Braun, E. D., Vol. 11, 1882.
Rau v. Lex, E. D., Vol. 8, 1887.
Rau Appeal, E. D., Vol. 45, 1891.
Rau et al., Integrity Title Ins. Trust and Safe Dep. Co. v., E. D., Vol. 22, 1892.
Rauch et al., Zolbisch v., E. D., Vol. 10, 1889. Misc.
Raud v. Fleishman, E. D., Vol. 13, 1879.
Raudeubush et al. v. Bushong et al., E. D., Vol. 25, 1886.
Raudenbush et al. v. Bushong et al., E. D., Vol. 27, 1886.
Raule, Ditman v., E. D., Vol. 28, 1890.
Raum et al. In re Application, M. D., Vol. 4, 1880.
Raup et al., Phila. City v., E. D., Vol. 50, 1895.
Rauscher v. Phila. Traction Co., E. D., Vol. 19, 1896.
Raush, McFadden v., E. D., Vol. 33, 1887.
Rauwolf v. Glass, W. D., Vol. 19, 1897.
Rauwolf, Glass v., W. D., Vol. 7, 1895.
Rawle et al. Appeal, E. D., Vol. 18, 1888.
Rawle et al. (Exrs.) Appeal, E. D., Vol. 20, 1883.
Ray, Berwald et al. v., W. D., Vol. 8, 1894.
Ray et al. v. Dyer et al., W. D., Vol. 1, 1883.
Ray et al. v. Dyer, W. D., Vol. 26, 1883.
Ray et ux v. Alexander et al., W. D., Vol. 8, 1891.
Raybold, decd., In re Estate, E. D., Vol. 22, 1888.
Raymond v. Schoonover, Assignee, E. D., Vol. 60, 1896.
Raymond & Campbell, Wenger v., M. D., Vol. 1, 1883.
Raymond et al., Wheeler v., E. D., Vol. 31, 1892.
Raynor v. Hulme et al., E. D., Vol. 1, 1869. Misc.
Raysor, Dearborn v., E. D., Vol. 22, 1890.
Rea v. Bell, W. D., Vol. 20, 1891.
Rea, Jr., v. Ganter, W. D., Vol. 14, 1892.
Rea. et al. Appeal, W. D., Vol. 26, 1883.
Rea. Bros. & Co. v. Van Voorhis, W. D., Vol. 13, 1892.
Read v. Montague, E. D., Vol. 45, 1889.
Read, Jr., Dungan v., E. D., Vol. 7, 1895.
Read, Kramer v., E. D., Vol. 11, 1887.
Read, Matthews v., M. D., Vol. 6, 1881.
Read et al. v. St. Ambrose Ch., E. D., Vol. 5, 1890.

Readdy—Reed.

Readdy, Shamokin Boro. v., E. D., Vol. 7, 1890.
Readdy et ux, Shamokin Boro. v., E. D., Vol. 23, 1890.
Reading v. Bentley et al., E. D., Vol. 24, 1888.
Reading v. Bentley et al., E. D., Vol. 11, 1889.
Reading et al. v. Walters Assignee, M. D., Vol. 7, 1879.
Reading City v., Althouse, W. D., Vol. 2, 1880.
Reading City v. Bitting, E. D., Vol. 11½, 1894.
Reading City v. Davis, E. D., Vol. 1, 1893.
Reading City v. Krause Estate, E. D., Vol. 9½, 1894.
Reading City v. O'Reilly, E. D., Vol. 23, 1895.
Reading City v. Reiner, E. D., Vol. 27, 1895.
Reading City v. Savage, E. D., Vol. 31, 1888.
Reading City, Aetna Fire Ins. Co. of Hartford, Conn. v., E. D., Vol. 9, 1888.
Reading City, Boyer v., E. D., Vol. 30, 1892.
Reading City, Feather et ux v., E. D., Vol. 2, 1893.
Reading City, McNerney v., E. D., Vol. 29, 1892.
Reading City, Metropolitan Electric Co. v., E. D., Vol. 26, 1896.
Reading City, Shaaber v., E. D., Vol. 24, 1892.
Reading City, Witman et ux v., E. D., Vol. 27, 1895.
Reading City et al., Schuck v., E. D., Vol. 46, 1897.
Reading City et al., Smith v., E. D., Vol. 6, 1882.
Reading City Pass. Ry. Co. v., Eckert et ux, E. D., Vol. 29, 1884. Misc.
Read. City Pass. Ry. Co. v. Eckert et ux, E. D., Vol. 7, 1883. Misc.
Reading City Pass. Ry. Co., Barre v., E. D., Vol. 38, 1892.
Reading City Pass, Ry. Co., Johnson et ux v., E. D., Vol. 4, 1894.
Reading City Pass. Ry. Co. et al., Berks Co. v., E. D., Vol. 28, 1895.
Reading City Pass. Ry. Co. et al., Smith, Jr., et al. v., E. D., Vol. 14, 1893. Misc.
Reading Chemical Fertilizing Co., Evans v., E. D., Vol. 49, 1893.
Reading Fire Ins. Co., Boyer, Admr. v., E. D., Vol. 12, 1889.
Reading Fire Ins. and Trust Co. v., Riegel, E. D., Vol. 17, 1886.
Reading Iron Works, Assigned Estate, E. D., Vol. 37, 1892.
Reading Iron Works, Kille v., E. D., Vol. 16, 1891.
Reading Iron Co., Oliver v., E. D., Vol. 23, 1895.
Reading Paper Mills, Penn. Schuylkill Val. v., E. D., Vol. 4, 1892.
Reading School Dist., Roland v., E. D., Vol. 16, 1894.
Reading, Spring Street In re Proceedings, E. D., Vol. 29, 1886.
Reading Traction Co., Rudgeair v., E. D., Vol. 55, 1896.
Reading Trust Co. v., Miller et al., E. D., Vol. 29, 1890.
Reading and Columbia Ry. Co. v. Latshaw, W. D., Vol. 2, 1880.
Read. and Columbia R. R. Co. v. Ritchie et al., E. D., Vol. 33, 1881. Misc.
Read. and Pottsville R. R. Co., now Penna. Schuylkill Val. R. R. Co. v., Balthaser et al., E. D., Vol. 47, 1889.
Read. and Pottsville R. R. Co., North Manheim Twp. v., E. D., Vol. 22, 1887.
Read. and Pottsville R. R. Co., Phil. and Read. R. R. Co. v., E. D., Vol. 38, 1892.
Ready, Julia, decd., In Matter of Estate, E. D., Vol. 11, 1885.
Reagle et al. v. Reagle, W. D., Vol. 1, 1896.
Reakirt Appeal, E. D., Vol. 56, 1895.
Real Est. Investment Co. v. Smith et al., E. D., Vol. 40, 1891.
Real Estate Investment Co. v. Smith et al., E. D., Vol. 26, 1894.
Real Estate Investment Co., Harrison Safety Boiler Works v., E. D., Vol. 40, 1896.
Real Estate Investment Co., Harrison Boiler Works v., E. D., Vol. 41, 1896.
Real Estate Investment Co., Roop et al. v., E. D., Vol. 15, 1890.
Real Estate Title Ins. and Trust Co. of Phil., Admr. v. Lambert, E. D., Vol. 28, 1889.
Real Estate Title Ins. and Trust Co., Phila., Wheeler v., E. D., Vol. 19, 1893.
Real Estate Title Ins. and Trust Co. of Phila., Exr. Appeal, E. D., Vol. 5, 1897.
Real Estate Title Ins. and Trust Co. Appeal, E. D., Vol. 35, 1893.
Real Estate Title Ins. and Trust Co. of Phila. Appeal, E. D., Vol. 44, 18 5.
Real Estate Title, Ins. and Trust Co. Appeal, E. D., Vol. 15, 1892.
Real Est. Trust Co., Phila., Appeal, E. D., Vol. 18, 1891.
Ream, Bennethum v., E. D., Vol. 2, 1881.
Reams v. Pancoast, W. D., Vol. 11, 1885.
Reap et al. v. Battle, E. D., Vol. 7, 1892.
Reber v. Herring, E. D., Vol. 9, 1885.
Reber v. P. & B. Traction Co., W. D., Vol. 5, 1896.
Reber v. Schitler, E. D., Vol. 46, 1891.
Reber et al., Urich et al. v., E. D., Vol. 36, 1888.
Reber et al., Young v., E. D., Vol. 14, 1883.
Reber Ex. Appeal, E. D., Vol. 19, 1889.
Reber Appeal, E. D., Vol. 46, 1891.
Rebman v. Dierdorff, E. D., Vol. 22, 1898.
Rebman & Co., McNeal v., E. D., Vol. 22, 1895.
Rebman's Appeal, M. D., Vol. 2, 1879.
Rech, White & Bro., E. D., Vol. 24, 1895.
Reck v. Hatboro Mut. Live Stock and Protective Ins. Co. of Montgomery Co., E. D., Vol. 34, 1894.
Redbank Twp. School Dist., Mohney v., W. D., Vol. 3, 1888.
Redding, Finch v., E. D., Vol. 31, 1893.
Redding et al., Exrs., Weigley v., E. D., Vol. 7, 1889.
Redding et ux v. Rice, E. D., Vol. 31, 1895.
Reddington v. Phila. Traction Co., E. D., Vol. 8, 1889.
Redman et al. v. Monongahela Boulevard Co. et al., W. D., Vol. 15, 1898.
Redman Appeal, W. D., Vol. 10, 1895.
Redstone Coke Co. v., Roby, E. D., Vol. 20, 1887.
Reece v. Haymaker, W. D., Vol. 21, 1894.
Reed v. Horn, S. D., Vol. 15, 1891.
Reed v. Klaus, W. D., Vol. 2, 1891.
Reed v. Klaus, W. D., Vol. 10, 1894.
Reed v. Klaus et al., W. D., Vol. 5, 1887.
Reed v. Marshall et al., M. D., Vol. 3, 1879.
Reed v. Martin, M. D., Vol. 2, 1884.
Reed v. Mellor, W. D., Vol. 1, 1888.
Reed, Exr. of Caldwell v. Orton et al., E. D., Vol. 14, 1883.
Reed v. Orton et al., E. D., Vol. 21, 1886.
Reed v. Wilson, W. D., Vol. 15, 1887.
Reed, Acme Mfg. Co. of Reading, Pa., v., E. D., Vol. 10, 1897.
Reed, Commonwealth v., E. D., Vol. 23, 1886.
Reed, Cooper v., W. D., Vol. 4, 1878.
Reed, Evans, Admx., v., M. D., Vol. 5, 1880.
Reed's Exc., Erie City v., E. D., Vol. 19, 1886.
Reed, Erie Co. Mut. Ins. Co. v., W. D., Vol. 7, 1880.
Reed, Rhoads v., E. D., Vol. 5, 1879.
Reed, Stewart v., W. D., Vol. 5, 1880.
Reed, Walker v., W. D., Vol. 3, 1878.
Reed, Weaver v., W. D., Vol. 15, 1887.
Reed Appeal, M. D., Vol. 3, 1889.
Reed Appeal, E. D., Vol. 10, 1892.

Reed—Renninger.

Reed Appeal, E. D., Vol. 13, 1884.
Reed, decd., In re Will, E. D., Vol. 26, 1884. Misc.
Reed et al. v. Adams, E. D., Vol. 50, 1895.
Reed et al. v. Fidelity Ins., Trust and Safe Deposit Co., E. D., Vol. 14, 1885.
Reed et al., Exrs. v. Willard, E. D., Vol. 10, 1889.
Reed et al., Gettysburg B. M. Assn. v., M. D., Vol. 2, 1891.
Reed et al., Hilton v., E. D., Vol. 9, 1887.
Reed et al., McConomy v., E. D., Vol. 37, 1892.
Reed et al., Mellon et al. v., W. D., Vol. 3, 1888.
Reed et al., Scott v., W. D., Vol. 8, 1892.
Reed et al. Appeal, W. D., Vol. 3, 1886.
Reed et al. Appeal, W. D., Vol. 1, 1886.
Reed et al. Complaint, W. D., Vol. 7, 1886.
Reed et al. Appeal, M. D., Vol. 2, 1889.
Reed et ux, Lutes et al. v., W. D., Vol. 3, 1890.
Reed Electric Co., Wilt v., E. D., Vol. 46, 1897.
Reed's Sons. v. Fidelity and Casualty Co. of N. Y., E. D., Vol. 27, 1898.
Reed's Sons v. Harrison, E. D., Vol. 29, 1898.
Reeder v. Trullinger et al., E. D., Vol. 12, 1891.
Reeder, Barr et al. v., E. D., Vol. 24, 1882. Misc.
Reeder, Commonwealth ex rel. v., M. D., Vol. 1, 1896.
Reeder, Phil. City, E. D., Vol. 37, 1895.
Reeg v. Noble, W. D., Vol. 9, 1881.
Reehling Assig. v. Byers et al., M. D., Vol. 5, 1880.
Reehling v. Byers et al., M. D., Vol. 3, 1881.
Rees, Power v., W. D., Vol. 12, 1898.
Rees, decd., Estate of, E. D., Vol. 47, 1894.
Rees et al. v. Jutte, W. D., Vol. 17, 1892.
Rees & Thorn Appeal, W. D., Vol. 16, 1887.
Reese v. Clark, W. D., Vol. 10, 1891.
Reese v. Hershey, E. D., Vol. 13, 1894.
Reese v. Reese, E. D., Vol. 3, 1879.
Reese v. Reese, E. D., Vol. 12, 1879.
Reese, Bakes et al. v., E. D., Vol. 21, 1892.
Reese, Pbg. Melting Co. v., W. D., Vol. 15, 1887.
Reese, Reiman v., M. D., Vol. 1, 1883.
Reese Appeal, W. D., Vol. 11, 1887.
Reese Appeal, E. D., Vol. 32, 1887.
Reese et al. v. Biddle, E. D., Vol. 7, 1885.
Reeser et al., Kister v., M. D., Vol. 5, 1881.
Reese et al., Schuylkill River, East Side, R. R. Co. v., E. D., Vol. 30, 1889.
Reese et al., Spencer v., W. D., Vol. 8, 1894.
Reeves v. Alter, E. D., Vol. 16, 1887.
Reeves v. McComeskey, E. D., Vol. 15, 1894.
Reeves, Commonwealth ex rel., Moses v., E. D., Vol. 18, 1890. Misc.
Reeves & Son v. McCloskey & Co., E. D., Vol. 21, 1897.
Reeves et al. v. Commonwealth ex rel. Sellers, E. D., Vol. 6, 1886.
Reeves et al., Harrison et al. v., E. D., Vol. 18, 1893.
Refowich v. Rice, E. D., Vol. 14, 1884.
Regn, Huston v., E. D., Vol. 25, 1897.
Rehfuss & Sons v. Moore et al., E. D., Vol. 24, 1890.
Rehfuss Appeal, E. D., Vol. 52, 1895.
Rehm v. P. R. R. Co. et al., E. D., Vol. 47, 1894.
Reiber, Thompson v., W. D., Vol. 12, 1888.
Reichard, decd., In re Estate, E. D., Vol. 29, 1887.
Reichard et al., Main Twp. Common School Dist. v., E. D., Vol. 40, 1891.
Reichard et al. Appeal, E. D., Vol. 26, 1887.
Reichenbach v. McKean, W. D., Vol. 7, 1880.
Reichenbach et al. v. Ruddach, E. D., Vol. 13, 1887.
Reichenbaugh's Appeal, M. D., Vol. 2, 1881.
Reid v. Lindsey et al., W. D., Vol. 20, 1883.
Reid v. Smoulter, Jr., E. D., Vol. 6, 1889.
Reid, Admr. v. Wilson et al., W. D., Vol. 9, 1898.
Reid v. Wood et al., E. D., Vol. 12, 1883.
Reid, Guthrie v., W. D., Vol. 3, 1884.
Reid, Kelso et al. v., W. D., Vol. 1, 1891.
Reid, Lindsay et al., v., E. D., Vol. 5, 1882.
Reidy v. Small, E. D., Vol. 28, 1893.
Reiff et al. v. Mack, E. D., Vol. 24, 1894.
Reiff et al. Appeal, E. D., Vol. 22, 1888.
Reighord v. Hawley, M. D., Vol. 1, 1879.
Reighard, Creveling et ux v., E. D., Vol. 6, 1882.
Reighard et al. v. Flinn, W. D., Vol. 3, 1898.
Reighard et al., Exrs. v. Sankey, E. D., Vol. 10, 1889.
Reighard et al., Exrs. Appeal, E. D., Vol. 11, 1898.
Reily v. Dau, E. D., Vol. 3, 1879.
Reilly v. Gautschi, E. D., Vol. 57, 1895.
Reilley v. Phila. Traction Co., E. D., Vol. 15, 1896.
Reilly v. Shannon & Sons, E. D., Vol. 54, 1896.
Reilly, Keyser v., E. D., Vol. 17, 1898.
Reily Appeal, M. D., Vol. 3, 1879.
Reilly et al. v. Daly, E. D., Vol. 11, 1894.
Reilly et al., Phoenix Silk Mfg. Co. of Patterson, N. J., v., E. D., Vol. 25, 1897.
Reimensnyder, Admr. v. Gans, E. D., Vol. 14, 1884.
Reimensnyder, Admr. v. Gans, E. D., Vol. 7, 1884.
Reimer, Reimer et al., W. D., Vol. 17, 1898.
Reimer, Ex., Smith v., W. D., Vol. 13, 1896.
Reimer et al. v. Reimer, W. D., Vol. 17, 1898.
Reineman v. Blair, W. D., Vol. 1, 1880.
Reineman v. Moon, W. D., Vol. 11, 1881.
Reiman v. Reese, M. D., Vol. 1, 1883.
Reineman v. Robb, W. D., Vol. 7, 1881.
Reineman et al., Gardiner v., W. D., Vol. 11, 1879.
Reineman et al., McClure et ux v., W. D., Vol. 11, 1879.
Reiner, Reading City v., E. D., Vol. 27, 1895.
Reinhard v. App, E. D., Vol. 9, 1879.
Reinhard v. App, E. D., Vol. 24, 1886.
Reinhard et ux, Harris v., W. D., Vol. 17, 1894.
Reinhard v. App, E. D., Vol. 28, 1886.
Reinhardt v. South Easton Boro., E. D., Vol. 19, 1886.
Reinhart, Boro. of South Easton v., E. D., Vol. 25, 1883.
Reinhold v. Ephrata Borough, E. D., Vol. 34, 1895.
Reinoehl v. Shirk, E. D., Vol. 32, 1887.
Reinoehl v. Shirk et al., E. D., Vol. 6, 18...
Reinoehl, Commonwealth v., E. D., Vol. 11, 1894.
Reinoehl & Melly, Ulrich Ex. v., E. D., Vol. 28, 1890.
Reish v. Commonwealth, E. D., Vol. 12, 1884.
Reish, Admin., Appeal, M. D., Vol. 5, 1881.
Reisinger et al., Beightol v., W. D., Vol. 3, 1878.
Reisinger et al., Stewart et al. v., W. D., Vol. 4, 1881.
Reis et al., Taylor et ux v., W. D., Vol. 1, 1886.
Reiser v. Mundlein, W. D., Vol. 7, 1880.
Reiser v. Penn Co. et al., E. D., Vol. 47, 1892.
Reiser, Commonwealth v., E. D., Vol. 12, 1892.
Reisinger v. Magee et al., W. D., Vol. 1, 1893.
Reiss, Horback v., W. D., Vol. 7, 1881.
Reiss Appeal, E. D., Vol. 10, 1884.
Reiter v. Fruh et al., E. D., Vol. 31, 1892.
Reiter v. McJunkin, W. D., Vol. 11, 1895.
Reitze v. Meadville and Linesville R. R. Co., E. D., Vol. 40, 1889.
Reitzel v. Haines et al., E. D., Vol. 8, 1895.
Reizenstein Bros. v. Shafer, W. D., Vol. 7, 1880.
Remaley v. Serpell, W. D., Vol. 6, 1880.
Remaly Estate, Deceased, W. D., Vol. 5, 1880.
Remington, Meyer & Dickinson et al. v., E. D., Vol. 30, 1883. Misc.
Renninger v. Dwelling House Ins. Co., E. D., Vol. 34, 1895.

Renninger—Richards.

Renninger v. Spatz, E. D., Vol. 23, 1889.
Rennyson (Assignee) v. Bate, E. D., Vol. 31, 1897.
Rennyson, Assignee, v. Rozell, E. D., Vol. 35, 1883. Misc.
Renno, Britton v., E. D., Vol. 11, 1882.
Reno v. Moss, E. D., Vol. 33, 1887.
Reno. et ux, Morganstern v., W. D., Vol. 22, 1883.
Reno Oil Co. et al., Vandergrift et al. v., W. D., Vol. 26, 1883.
Reno Real Estate Co., Culver v., W. D., Vol. 12, 1879.
Renovo Boro., Woodside & Co. v., M. D., Vol. 4, 1880.
Renovo Build. & Loan Asso., Tanner v., M. D., Vol. 4, 1880.
Renovo Clinton Co. Overseers of Poor v., Chapman Twp. Overseers of Poor, E. D., Vol. 4, 1882.
Renovo Ind. Co. op. Asso. No. 1, Neidich, Green & Co. v., M. D., Vol. 4, 1880.
Renshaw, Braithwait et al. v., E. D., Vol. 22, 1888.
Reuting et al. v. Titusville City, E. D., Vol. 6, 1896.
Rentschler, decd., In re Estate, E. D., Vol. 23, 1889.
Rentschler, decd., In re Estate, E. D., Vol. 24, 1889.
Rentschler, Fox v., E. D., Vol. 33, 1891.
Replogle, Durr v., E. D., Vol. 27, 1895.
Reporter, Journal Pub. Co., Halcomb v., E. D., Vol. 2, 1886.
Repplier v. Jacobs, E. D., Vol. 37, 1892.
Repsher, Admr., Bower v., E. D., Vol. 9, 1883.
Resh v. Bank, 1st Nat., Allentown, W. D., Vol. 2, 1880.
Restein v. McCadden & Bro., E. D., Vol. 31, 1895.
Rettew, Given v., Vol. 3, 1894.
Retzlaff, Stiffler v., E. D., Vol. 1, 1887.
Reuther, Tarrence et al., Exrs., et al. v., E. D., Vol. 46, 1897.
Rex, First Nat. Bk. of Allentown v., E. D., Vol. 8, 1879.
Reyburg, Commonwealth v., E. D., Vol. 27, 1888.
Reyenthaler v. Phila. City, E. D., Vol. 24, 1893.
Reymer Appeal, W. D., Vol. 12, 1879.
Reynolds v. Commonwealth, W. D., Vol. 7, 1880.
Reynolds v. Creveling et al., E. D., Vol. 60, 1895.
Reynolds v. Creveling et al., E. D., Vol. 5, 1896.
Reynolds v. Lee, E. D., Vol. 24, 1883.
Reynolds v. Miller et al., E. D., Vol. 11, 1896.
Reynolds v. Reynolds Lumber Co., E. D., Vol. 9, 1895.
Reynolds v. Reynolds Lumber Co., E. D., Vol. 28, 1896.
Reynolds & Neil, Mooney v., E. D., Vol. 14, 1887.
Reynolds, Brotherton et al. v., E. D., Vol. 10, 1894.
Reynolds, Admr. et al., Capwell, v., E. D., Vol. 35, 1880. Misc.
Reynolds, Cooper & Co. v. Tooten & Co., et al., M. D., Vol. 2, 1889.
Reynolds, Lee v., E. D., Vol. 24, 1883.
Reynolds Lumber Co., Reynolds v., E. D., Vol. 9, 1895.
Reynolds Lumber Co., Reynolds v., E. D., Vol. 28, 1896.
Reynolds Lumber Co. et al., Offerle et al. v., E. D., Vol. 49, 1895.
Reynolds, McFadden v., W. D., Vol. 6, 1887.
Reynolds et al. v. Crispin et al., W. D., Vol. 9, 1887.
Reynolds et al. v. Maltby, C. P., Vol. 32, 1864. Misc.
Reynolds et al., Coleman v., E. D., Vol. 61, 1896.
Reynolds et al., McNish v., W. D., Vol. 6, 1880.
Reynolds et al., Watterson v., Vol. 7, 1880.
Reynolds Appeal, W. D., Vol. 22, 1883.
Reynolds Appeal, E. D., Vol. 27, 1896.
Reynoldsville and Falls Creek R. R. Co. v. B. R. and P. Ry. Co., E. D., Vol. 23, 1889.
Rhamn, McKelvy v. Commonwealth, E. D., Vol. 10, 1883.
Rheeling v. Byers, M. D., Vol. 4, 1881.
Rhees v. Fairchild, E. D., Vol. 11, 1894.
Rhein v. Miller, E. D., Vol. 27, 1886.
Rhein, Miller v., E. D., Vol. 25, 1886.
Rhein's Appeal, E. D., Vol. 27, 1886.
Rhine v. Swartley Bros., E. D., Vol. 14, 1888.
Rhoad v. Heffner, E. D., Vol. 33, 1888.
Rhoadarmer, Cumb. Valley R. R. Co. v., M. D., Vol. 1, 1884.
Rhodarmer et al., C. V. R. R. Co. v., M. D., Vol. 1, 1883.
Rhoades v. Osmond, E. D., Vol. 39, 1893.
Rhoads v. Anderson, E. D., Vol. 33, 1887.
Rhoads v. Parke, W. D., Vol. 1, 1880.
Rhoads v. Reed, E. D., Vol. 5, 1879.
Rhoads, Davidheiser v., E. D., Vol. 5, 1889.
Rhoads, Lancaster Ave. Improvement Co. v., E. D., Vol. 7, 1886.
Rhoads, Admx., Long v., E. D., Vol. 5, 1888.
Rhoads, Rockefeller Twp. v., E. D., Vol. 7, 1883.
Rhoads, State Bk. of Hbg., Pa., v., E. D., Vol. 8, 1879.
Rhoads Appeal, E. D., Vol. 39, 1893.
Rhoads, In re Estate, E. D., Vol. 29, 1886.
Rhoads, decd., In re Estate, W. D., Vol. 18, 1898.
Rhoads & Co., Mayer v., E. D., Vol. 8, 1890.
Rhoads et al. v. Fitzpatrick et al., E. D., Vol. 6, 1895.
Rhodes v. Rodgers, W. D., Vol. 12, 1891.
Rhodes, Rozelle v., E. D., Vol. 2, 1886.
Rhodes, Rozelle v., E. D., Vol. 34, 1887.
Rhodes, decd., In re Estate, E. D., Vol. 27, 1888.
Rhodes, decd., In Matter of Estate of, E. D., Vol. 32, 1891.
Rhodes et al., Danville, Hazleton and Wilkes-Barre R. R. Co. v., E. D., Vol. 33, 1896.
Rhodes et al., Farmers and Drovers Nat. Bk., Waynesboro v., W. D., Vol. 9, 1891.
Rhodes et al. v. Post, M. D., Vol. 6, 1881.
Rhodes et al., Ringgold v., E. D., Vol. 18, 1889.
Ribert v. Commonwealth, M. P., Vol. 4, 1891.
Rice v. Clear Spring Coal Co., E. D., Vol. 57, 1897.
Rice v. Commonwealth, E. D., Vol. 25, 1883.
Rice v. Commonwealth, E. D., Vol. 35, 1882. Misc.
Rice v. Jackson et al., E. D., Vol. 15, 1895.
Rice v. Lewis, E. D., Vol. 11, 1885.
Rice v. Yocum, E. D., Vol. 3, 1892. Misc.
Rice, Constein v., E. D., Vol. 3, 1879.
Rice, Davis v., E. D., Vol. 32, 1890.
Rice, Nally et ux v., E. D., Vol. 31, 1895.
Rice, Redding et ux v., E. D., Vol. 31, 1895.
Rice, Refourich v., E. D., Vol. 14, 1884.
Rice Appeal, W. D., Vol. 11, 1893.
Rice, Jr., et al. v. Rice et al., E. D., Vol. 48, 1889.
Rice et al., Inquirer Print and Pub. Co. v., E. D., Vol. 15, 1884.
Rice et al., Rice, Sr., et al. v., E. D., Vol. 48, 1889.
Rice Estate, E. D., Vol. 40, 1895.
Rice et al. Appeal, E. D., Vol. 28, 1891.
Rice et ux, U. B. Mut. Aid Soc. of Pa. v., E. D., Vol. 17, 1883.
Rich v. Black et al., W. D., Vol. 14, 1895.
Rich v. Black et al., W. D., Vol. 18, 1896.
Rich, Powers v., W. D., Vol. 21, 1897.
Rich Appeal, W. D., Vol. 16, 1892.
Richard v. Allen, E. D., Vol. 10, 1886.
Richards v. Farmers' and Mechanics Institute of Northampton Co., E. D., Vol. 45, 1892.
Richards v. McGough et al., W. D., Vol. 10, 1888.
Richards v. Speers, E. D., Vol. 15, 1888.

Richards—Rink.

Richards v. Willard, W. D., Vol. 13, 1895.
Richards, Phil. City v., E. D., Vol. 20, 1888.
Richards, Sargent & Holt v., E. D., Vol. 11, 1884.
Rickards, Stillwell v., E. D., Vol. 54, 1893.
Richards, Yerkes v., E. D., Vol. 5, 1895.
Richards, Yerkes v., E. D., Vol. 20, 1893.
Rickards, Wischam v., E. D., Vol. 20, 1889.
Richards Appeal, E. D., Vol. 16, 1893.
Richards et al. v. Whitaker et al., E. D., Vol. 18, 1890.
Richards et al. Appeal, E. D., Vol. 36, 1897.
Richards et al., McLean et al. v., W. D., Vol. 1, 1880.
Richardson v. Aiken et ux, W. D., Vol. 22, 1883.
Richardson v. Clements, E. D., Vol. 3, 1879.
Richardson v. Glackner, W. D., Vol. 3, 1881.
Richardson v. Moyer, E. D., Vol. 15, 1892.
Richardson v. Snyder, E. D., Vol. 9, 1879.
Richardson, Newell v., W. D., Vol. 3, 1886.
Richardson, Petition for Attachment, E. D., Vol. 15, 1883.
Richardson, Thropp v., E. D., Vol. 20, 1890.
Richardson Appeal, E. D., Vol. 5, 1889.
Richardson et al. v. Bank, Atlas Nat., Chicago., W. D., Vol. 11, 1894.
Richardson et al. Appeal, E. D., Vol. 7, 1886.
Richboro Dairymen's Asso. v. Ryan, E. D., Vol. 1, 1885.
Richboro Dairymen's Asso. v. Ryan, E. D., Vol. 2, 1885.
Richey v. Boyd et al., E. D., Vol. 5, 1888.
Richey v. Hathaway et al., W. D., Vol. 14, 1891.
Richey, Freed v., E. D., Vol. 4, 1888.
Richey, Freed v., E. D., Vol. 19, 1887.
Richley et al., Cutler et al. v., E. D., Vol. 48, 1892.
Richman, West Union Telegraph Co. v., E. D., Vol. 4, 1886.
Richmond, Mitchell v., W. D., Vol. 4, 1894.
Richmond et al., Desmond & Co. v., E. D., Vol. 14, 1883.
Richter v. P. R. R. Co., W. D., Vol. 23, 1883.
Richter, Collins v., W. D., Vol. 10, 1879.
Rick v. Cramp & Sons, E. D., Vol. 17, 1887.
Rick, Green et al. v., E. D., Vol. 30, 1888.
Rick, Moyer v., E. D., Vol. 32, 1889.
Rick, Wenrick v., E. D., Vol. 16, 1885.
Rickard v. North Pa. Ry. Co., E. D., Vol. 7, 1879.
Rickert v. Stephens, Jackson & Co., E. D., Vol. 32, 1890.
Rickey, Muldoon v., E. D., Vol. 13, 1883.
Ridelsperger, Thompson v., E. D., Vol. 43, 1891.
Rider v. Kinzer, M. D., Vol. 3, 1880.
Riddle Ex. v. Armstrong, W. D., Vol. 17, 1896.
Riddle v. Berg & Co., W. D., Vol. 9, 1886.
Riddle v. County of Delaware, E. D., Vol. 3, 1887.
Riddle v. Mellon et al., W. D., Vol. 16, 1891.
Ridde v. Kleber, W. D., Vol. 31, 1886.
Riddle v. Steel, W. D., Vol. 24, 1883.
Riddle v. Stewart, E. D., Vol. 14, 1884.
Riddle v. Snyder, W. D., Vol. 3, 1886.
Riddle v. Stewart et al., W. D., Vol. 8, 1884.
Riddle v. Thompson et al., W. D., Vol. 20, 1883.
Riddle et al. v. Colman et al., W. D., Vol. 3, 1878.
Riddle et al. v. Delaware Co., E. D., Vol. 3, 1893.
Riddle et ux v. Hall, W. D., Vol. 6, 1881.
Riddle et al., Stayton v., W. D., Vol. 5, 1886.
Riddle et al., Warner Assignee v., E. D., Vol. 17, 1884. Misc.
Ridge Ave. Pass. Ry. Co. v. Phila. City, E. D., Vol. 12, 1889.
Ridge Ave. Pass. Ry. Co. v. Phila. City, E. D., Vol. 33, 1896.
Ridge Ave. Pass. Ry. Co., Phila. City v., E. D., Vol. 14, 1891.
Ridge Ave. Pass Ry. Co., Phila. City v., E. D., Vol. 18, 1891.
Ridge Ave. Pass. Ry. Co., Stager, Admr. v., E. D., Vol. 16, 1888.
Ridgway Bank, Elk Co. Bank v., E. D., Vol. 26, 1895.
Ridgway Boro., Power v., E. D., Vol. 40, 1892.
Ridgway, Potteiger v., E. D., Vol. 40, 1895.
Ridgway Twp. v. Wheeler et al., M. D., Vol. 1, 1879.
Riegel v. Denhard, E. D., Vol. 12, 1886.
Riegel v. Riegel, E. D., Vol. 12, 1886.
Riegel, Reading Fire Ins. and Trust Co. v., E. D., Vol. 17, 1886.
Riegel, Riegel v., E. D., Vol 12, 1886.
Riegel Appeal, M. D., Vol. 1, 1895.
Riegel Appeal, E. D., Vol. 7, 1885.
Riegel Appeal, E. D., Vol. 10, 1893.
Riegel (Admx.) Appeal, E. D., Vol. 32, 1890.
Riegel et al. Appeal, E. D., Vol. 17, 1888. Misc.
Riegel et al., Exrs. Appeal, E. D., Vol. 33, 1883. Misc.
Riegelman v. Focht, E. D., Vol. 46, 1891.
Riegelman v. Focht, E. D., Vol. 47, 1891.
Riel v. Gannon, E. D., Vol. 44, 1894.
Riel et ux, Home Mut. Life Ass. of Pa. v., E. D., Vol. 43, 1888.
Riegelman, decd., In re Estate, E. D., Vol. 63, 1895.
Riehle Bros., Girard Point Storage Co. v., E. D., Vol. 31, 1887.
Riehl et al., Brotzman v., E. D., Vol. 21, 1888.
Rieseck, Graver v., W. D., Vol. 22, 1883.
Riesz Appeal, E. D., Vol. 2, 1871. Misc.
Rieszc et ux v., Saller, E. D., Vol. 2, 1869. Misc. Misc.
Rife v. Lebanon Mut. Ins. Co., M. D., Vol. 1, 1886.
Rife, Winger v., M. D., Vol. 1, 1882.
Rigg v. Schweitzer, E. D., Vol. 28, 1895.
Riggs v. Flowers, W. D., Vol. 11, 1881.
Riggs, Enterprise B. & L. Ass. v., E. D., Vol. 9, 1883.
Riggs et al. v. Jones, W. D., Vol. 11, 1879.
Righter v. Phila. City, E. D., Vol. 17, 1894.
Righter et al. v. Farrel et al., E. D., Vol. 27, 1890.
Rightmire v. Hirner et al., E. D., Vol. 34, 1897.
Rigler et al. v. Light et ux, M. D., Vol. 7, 1879.
Rigony et al. v. Schuylkill Co., E. D., Vol. 1, 1883.
Religious Press Co., McKeone and Son v., E. D., Vol. 11, 1887.
Riley v. Fitzpatrick, E. D., Vol. 35, 1894.
Riley v. Ogden, E. D., Vol. 4, 1898.
Riley v. Penn. Mut. Life Ins. Co., W. D., Vol. 5, 1898.
Rinard et al., McBride et al. v., W. D., Vol. 9, 1895.
Rine v. Hall, E. D., Vol. 45, 1897.
Rineer v. Collins, E. D., Vol. 56, 1893.
Rinehart v. Kipp, Assn., E. D., Vol. 2, 1885.
Rinehart v. Kipp, Assignee, E. D., Vol. 24, 1885.
Rinehart, Lawver v., W. D., Vol. 1, 1885.
Rineman, Beilstein v., W. D., Vol. 10, 1881.
Riner v. Riner, E. D., Vol. 49, 1894.
Riner Appeal, E. D., Vol. 25, 1886.
Rinesmith v. People's Freight Ry. Co., M. D., Vol. 7, 1879.
Ringgold, Rhodes et al. v., E. D., Vol. 18, 1889.
Ringle v. P. R. R. Co., W. D., Vol. 21, 1891.
Ringrose v. Bloomsburg Town, E. D., Vol. 17, 1895.
Ringrose v. Ringrose, E. D., Vol. 4½, 1894.
Ringwalt v. Ringwalt et al., E. D., Vol. 24, 1887. 1883. Misc.
Ringwalt, Martin, decd., In re Estate, E. D., Vol. 32, 1887.
Rink, Phila. City v., E. D., Vol. 11, 1885.

Rinker—Robinson.

Rinker, Herman v., E. D., Vol. 30, 1881.
Rinker et al., Herman, Admr. v., E. D., Vol. 30, 1883. Misc.
Riordan, P. R. R. Co. v., E. D., Vol. 12, 1887.
Ripple Appeal, E. D., Vol. 45, 1892.
Risdon et al. v. City of Phila., E. D., Vol. 10, 1879.
Rishel, Smith v., E. D., Vol. 50, 1894.
Rishel et al. v. Crouse, E. D., Vol. 11, 1895.
Risher & Co., Stype v., W. D., Vol. 26, 1883.
Risher Appeal, W. D., Vol. 24, 1894.
Risk, decd, In re Estate, E. D., Vol. 5, 1884.
Rist, Pegg v., E. D., Vol. 4, 1883.
Ritchey, United Security, Safe Ins. and Trust Co. of Pa. v., E. D., Vol. 60, 1896.
Ritchey, United Security, Life Ins. and Trust Co. of Pa. v., E. D., Vol. 63, 1896.
Ritchey et al. Appeal, W. D., Vol. 17, 1892.
Ritchie v. Safe Dep. and Trust Co. of Pbg., Admr., W. D., Vol. 10, 1898.
Ritchie v. Walter, E. D., Vol. 22, 1894.
Ritchie Co., Albion Mfg. Co. v., E. D., Vol. 61, 1895.
Ritchie et al., Read. and Columbia R. R. Co. v., E. D., Vol. 33, 1881.
Rittenhouse's Appeal, E. D., Vol. 2, 1890.
Rittenhouse et al., Tyson v., E. D., Vol. 49, 1897.
Rittenhouse & Sons, McInnes v., E. D., Vol. 32, 1888.
Ritter v. Ewing, E. D., Vol. 45, 1895.
Ritter v. Getz, E. D., Vol. 52, 1894.
Ritter v. Preferred Masonic Mut. Accident Asso. of America, E. D., Vol. 20, 1897.
Ritter, Crawford v., M. D., Vol. 6, 1881.
Ritter, Drawbaugh et al. v., M. D., Vol. 2, 1884.
Ritter Appeal, E. D., Vol. 52, 1893.
Ritter Estate, E. D., Vol. 39, 1892.
Ritter, Hannah, In Estate of decd., E. D., Vol. 16, 1883.
Ritter Appeal, E. D., Vol. 13, 1879.
Ritter et al. Appeal, E. D., Vol. 41, 1898.
Ritter et al. v. L. V. Ry. Co., E. D., Vol. 8, 1879.
Ritter et al. v. Sieger, Executrix, E. D., Vol. 35, 1883. Misc.
Riter et al., Nemier v., W. D., Vol. 18, 1896.
Ritter Assignee, Bank, Farmers, of Harrisburg v., E. D., Vol. 17, 1888.
Rittispaugh v. Henning, E. D., Vol. 6, 18... Misc.
Rittispaugh v. Lewis et al., E. D., Vol. 23, 1883.
Ritner, Moninger v., W. D., Vol. 20, 1883.
Ritzman v. P. & R. Ry. Co., E. D., Vol. 24, 1897.
River Front R. R. Co., Phila. City et al. v., E. D., Vol. 41, 1895.
River Front R. R. Co. Appeal, E. D., Vol. 2, 1889.
River Front Ry. Co. Appeal, E. D., Vol. 12, 1895.
River Front R. R. Co. Appeal, E. D., Vol. 41, 1895.
Riverside School Dist. v. Denny's Ex., W. D., Vol. 26, 1883.
Riverton, Ferry Co. v. McKeesport and Duquesne Bdg. Co., W. D., Vol. 15, 1896.
Riverton Water Co. v. Hummel, E. D., Vol. 27, 1896.
Riverton Water Co., Keller v., E. D., Vol. 24, 1894.
Rivinus Appeal, W. D., Vol. 4, 1880.
Rizzolo v. Commonwealth, E. D., Vol. 43, 1889.
Road Co. v. McCloy, W. D., Vol. 1, 1887.
Roaring Brook Twp., In re Road in, E. D., Vol. 19, 1890.
Roaring Brook Twp., In re Road in, E. D., Vol. 36, 1891.
Roat v. Frear et al., E. D., Vol. 8, 1895.
Robb v. Carnegie Bros. & Co., W. D., Vol. 11, 1889.
Robb v. Pa. Co. for Ins. on Lives and Granting Annuities, E. D., Vol. 9, 1897.
Robb et ux v. Boro. of Connellsville, E. D., Vol. 5, 1890.
Robb Appeal, E. D., Vol. 61, 1895.
Robb, Bigham v., W. D., Vol. 2, 1888.
Robb, Fitzsimmons v., W. D., Vol. 21, 1895.
Robb, Reineman v., W. D., Vol. 7, 1881.
Robbins v. Robbins, W. D., Vol. 5, 1881.
Robens et al. v. Marlatt et al., E. D., Vol. 6, 1885. Misc.
Robens et al. v. Marlatt et al., E. D., Vol. 6, 1889.
Robbins et al. Appeal, E. D., Vol. 22, 1896.
Robbins et al. v. Robinson et al., E. D., Vol. 17, 1896.
Robbins et al., Seltzer v., E. D., Vol. 38, 1896.
Robbins, Lockard et al. v., E. D., Vol. 28, 1887.
Robbins, Robbins v., W. D., Vol. 5, 1881.
Robbins Electric Co. v. Weber et al., W. D., Vol. 7, 1895.
Roberts v. Del. and Hud. Canal Co., E. D., Vol. 6, 1896.
Roberts v. Firemens Ins. Co. of Chicago, W. D., Vol. 12, 1894.
Roberts, Sr., v. Quinn, W. D., Vol. 6, 1881.
Roberts v. Sharp, E. D., Vol. 35, 1894.
Roberts et al. Appeal, E. D., Vol. 36, 1893.
Roberts et al. Appeal, E. D., Vol. 12, 1889.
Roberts et al. Appeal, W. D., Vol. 3, 1880.
Roberts et al. Appeal, E. D., Vol. 47, 1892.
Roberts et al., Bemisch v., E. D., Vol. 28, 1891.
Roberts Appeal, W. D., Vol. 3, 1880.
Roberts et al. v. Meixsell & Co., W. D., Vol. 1, 1880.
Roberts et al. v. Messinger et al., E. D., Vol. 10, 1889. Misc.
Roberts et al., Selser et al. v., E. D., Vol. 3, 1884.
Roberts & Co., Waterman et al. v., E. D., Vol. 9, 1879.
Roberts Appeal, W. D., Vol. 4, 1880.
Roberts Appeal, E. D., Vol. 2, 1879.
Roberts Appeal, W. D., Vol. 3, 1880.
Roberts & Co. v. Iron Car Equipment Co., E. D., Vol. 15, 1893.
Roberts & Cook, Commonwealth v., W. D., Vol. 14, 1892.
Roberts, Kendig & Co. v., M. D., Vol. 1, 1898.
Roberts, Pa. & N. Y. Canal and R. R. Co. v., E. D., Vol. 3, 1879.
Robertson v. Hay et al., W. D., Vol. 11, 1879.
Robertson v. P. R. R. Co., E. D., Vol. 37, 1896.
Robertson v. Twp. of Mahony, E. D., Vol. 17, 1875. Misc.
Robertson, Ames v., E. D., Vol. 14, 1884.
Robertson & Son. v. Ames, E. D., Vol. 3, 1885.
Robertson & Son, Ames, Rec. v., E. D., Vol. 25, 1884. Misc.
Robertson et al. v. Youghiogheny River Coal Co., W. D., Vol. 5, 1895.
Robeson Appeal, E. D., Vol. 8, 1887.
Robeson Appeal, E. D., Vol. 35, 1887.
Robingson et al., Logan et al. v., W. D., Vol. 6, 1893.
Robingson et al., Logan et al. v., W. D., Vol. 16, 1893.
Robins, decd, In re Estate, E. D., Vol. 58, 1896.
Robinson v. Bickley, E. D., Vol. 1, 1853. Misc.
Robinson v. Hemingway et al., E. D., Vol. 9, 1889.
Robinson, Admr. v. Lowrey, E. D., Vol. 25, 1890.
Robinson v. McLaughlin, W. D., Vol. 5, 1880.
Robinson v. Robinson, W. D., Vol. 6, 1880.
Robinson, Jr., et ux., P. R. R. Co. v., E. D., Vol. 21, 1894.
Robinson et al. v. Baird, W. D., Vol. 12, 1894.
Robinson et al., Tarr et al. v., W. D., Vol. 9, 1893.
Robinson et al., Exr., v. Freeman, M. D., Vol. 1, 1883.
Robinson et al., Robbins et al. v., E. D., Vol. 17, 1896.
Robinson et ux v. Bair, E. D., Vol. 8, 1885.
Robinson et ux., Henry Auction and Storage Co. v., W. D., Vol. 7, 1886.

Robinson—Rose.

Robinson et ux v. P. R. R. Co., E. D., Vol. 11, 1896.
Robinson, Exr., Corbett Use of Freeman v., M. D., Vol. 3, 1892.
Robinson Appeal, E. D., Vol. 43, 1892.
Robinson Appeal, E. D., Vol. 14, 1894.
Robinson Appeal, E. D., Vol. 5, 1897.
Robinson Appeal, W. D., Vol. 13, 1881.
Robinson, Black v., E. D., Vol. 30, 18... Misc.
Robinson, Black v., E. D., Vol. 19, 18... Misc.
Robinson, Callender & Co. v., W. D., Vol. 12, 1882.
Robinson, McCord v., W. D., Vol. 2, 1884.
Robinson, Rea. Mfg. Co. v. Mellon, W. D., Vol. 11, 1890.
Robinson Twp., In re Road in, W. D., Vol. 10, 1879.
Robinson v. Fetterman, E. D., Vol. 13, 1888.
Robison v. Trench, E. D., Vol. 7, 1888.
Robisson v. Miller, E. D., Vol. 26, 1892.
Roby, Redstone Coke Co. v., E. D., Vol. 20, 1887.
Rochester German Ins. Co. of Rochester N. Y., Grandin v., E. D., Vol. 12, 1884.
Rochester Ins. Co., Baily v., W. D., Vol. 4, 1878.
Rochester Boro. et al., Union Water Co. et al. v., E. D., Vol. 34, 1896.
Rochester Tumbler Co. et al., Nat. Bank of the Republic of N. Y. v., W. D., Vol. 5, 1895.
Rockafellow, Commonwealth v., E. D., Vol. 39, 1884.
Rockafellow et al., Wilkes-Barre v., E. D., Vol. 22, 1895.
Rockefeller Twp. v. Rhoads, E. D., Vol. 7, 1883.
Rockafield, decd., In re Estate, E. D., Vol. 29, 1887.
Rockell v. Dickerman, E. D., Vol. 21, 1895.
Rock Run Fuel Gas Co. et al., Russell v., W. D., Vol. 15, 1897.
Rockhill Iron and Coal Co., McDonald v., E. D., Vol. 2, 1890.
Rockwell v. Waverly, Sayre and Athens Electric Traction Co., E. D., Vol. 46, 1897.
Roddy v. Colburn, W. D., Vol. 23, 1883.
Roddy Appeal, W. D., Vol. 13, 1881.
Roddy's Appeal, W. D., Vol. 11, 1881.
Roddy & Findlay, Korns v., E. D., Vol. 16, 1883.
Roddy et al., Commonwealth v., W. D., Vol. 17, 1897.
Rodebaugh v. Phila. Traction Co., E. D., Vol. 31, 1898.
Rodenbough v. Wolverton, E. D., Vol. 6, 1883.
Rodenbach Appeal, E. D., Vol. 17, 1883.
Rodenhansen, Craven & Bro. v., E. D., Vol. 22, 1891.
Rodgers v. Lees et al., E. D., Vol. 47, 1891.
Rodgers v. Lucot., W. D., Vol. 8, 1893.
Rodgers et al., Admr. v. Phila. City, E. D., Vol. 6, 1897.
Rodgers et al. Appeal, E. D., Vol. 8, 1892.
Rodgers et al., Diehl et al. v., E. D., Vol. 31, 1894.
Rodgers Appeal, E. D., Vol. 18, 1898.
Rodgers, Rhoades v., W. D., Vol. 12, 1891.
Rodgers, Wallace v., E. D., Vol. 40, 1893.
Rodney v. Phila. to Use of Young, E. D., Vol. 2, 1883.
Rodney v. Royal et al., E. D., Vol. 2, 1881.
Rodney v. Royal et al., E. D., Vol. 7, 1879.
Rodrigue Appeal, E. D., Vol. 38, 1888.
Rodrigue, decd., In re Estate, E. D., Vol. 29, 1889.
Rodrock, Yerkes et al. v., E. D., Vol. 30, 1877.
Rodrock v. Yerkes et al., E. D., Vol. 31, 1884. Misc.
Rodrock, Yerkes, Bready & Yerkes v., E. D., Vol. 30, 18... Misc.
Rogers v. Phila. Traction Co., E. D., Vol. 5, 1897.
Roe v. Dwelling House Ins. Co. of Boston, Mass., E. D., Vol. 51, 1892.
Roebuck v. Rank, E. D., Vol. 45, 1889.
Roehrig Appeal, W. D., Vol. 22, 1883.
Roehm, Hotchkiss & Co. v., E. D., Vol. 7, 1897.
Roll v. Davison, W. D., Vol. 8, 1894.
Roesch et al. v. Deal et al., W. D., Vol. 3, 1880.
Roessler, Myerstown Bank v., E. D., Vol. 31, 1897.
Rohan, Allegheny Heating Co. v., W. D., Vol. 6, 1887.
Rohkop, Mut. Life Ins. Co. v., W. D., Vol. 8, 1880.
Rohland et al. v. Rooke, E. D., Vol. 8, 1889.
Rohm v. Borland, W. D., Vol. 7, 1886.
Rohn v. Odenwelder, E. D., Vol. 13, 1894.
Rohner, Admr., Kauss v., W. D., Vol. 16, 1895.
Rohrbacher, decd., In re Estate, E. D., Vol. 4, 1894.
Rohrer v. Cunningham et al., W. D., Vol. 5, 1890.
Rohrer, Miller & Co. v., E. D., Vol. 48, 1889.
Rohrheimer, Hofman v., E. D., Vol. 15, 1883.
Rohrheimer, Exr. v. Winters, E. D., Vol. 31, 1889.
Rohrman, Pbg., Buffalo and Western R. R. Co. v., E. D., Vol. 5, 1893.
Rogers v. Davidson, E. D., Vol. 20, 1883.
Rogers v. Davidson, E. D., Vol. 34, 1891.
Rogers v. Dunn, W. D., Vol. 7, 1895.
Rogers v. McDowell, E. D., Vol. 32, 1890.
Rogers v. Mann. Imp. Co., E. D., Vol. 22, 1885.
Rogers Assignee v. Ryman, E. D., Vol. 5, 1879.
Rogers et al. Appeal, E. D., Vol. 51, 1897.
Rogers et al. Appeal, E. D., Vol. 11, 1887.
Rogers, Gillespie & Co. v., W. D., Vol. 21, 1897.
Rogers, In re Estate, W. D., Vol. 19, 1896.
Rogers, Manu. Improvement Co. v., E. D., Vol. 22, 1885.
Rogers, Mason v., E. D., Vol. 16, 1885.
Rogers, Oak Ridge Coal Co. v., W. D., Vol. 11, 1884.
Rogers, Phila. & Trenton R. R. Co. v., E. D., Vol. 13, 1883.
Rogers, Pringle v., E. D., Vol. 33, 1898.
Roig, Garnishee in Judgmt. Against Ertheler v., E. D., Vol. 12, 1883.
Rokofsky, Haddock v., E. D., Vol. 20, 1887.
Roland v. Lancaster Co. Nat. Bk., E. D., Vol. 8, 1890.
Roland v. Manhattan Hardware Co., E. D., Vol. 47, 1889.
Roland v. Reading School District, E. D., Vol. 16, 1894.
Rolfe, Earley v., M. D., Vol. 8, 1880.
Roll et ux, Marshall v., W. D., Vol. 7, 1890.
Rollins, Morse v., E. D., Vol. 30, 1888.
Rollinson, Everson et al. v., E. D., Vol. 12, 1887.
Rolshouse Appeal, W. D., Vol. 14, 1892.
Romberger v. Henry, E. D., Vol. 13, 1895.
Romig v. Carroll, E. D., Vol. 34, 1879. Misc.
Romig et al., Strawn, Admr. v., E. D., Vol. 19, 1885.
Root Appeal, E. D., Vol. 52, 1897.
Root et al. v. Commonwealth, M. D., Vol. 3, 1881.
Root et al. Appeal, E. D., Vol. 30, 1891.
Root, Clay Commercial Telephone Co. v., E. D., Vol. 13, 1885.
Rooker, Pentz v., E. D., Vol. 23, 1885.
Rooke, Rohland et al. v., E. D., Vol. 8, 1889.
Rooney v. Carson & Irwin, E. D., Vol. 24, 1894.
Rooney et al., Commonwealth of Wykoff v., E. D., 8½, 1894.
Roop et al. v. Real Estate Investment Co., E. D., Vol. 15, 1890.
Roper et al., Woolford et al. v., E. D., Vol. 31, 1889.
Rorer v. Hoover, E. D., Vol. 28, 18..... Misc.
Rorer v. Hoover, E. D., Vol. 6, 1882. Misc.
Rorer, Admr. v. Hoover, E. D., Vol. 26, 1881. Misc.
Rorer, Weber v., E. D., Vol. 51, 1892.
Rosar, Sossong v., E. D., Vol. 16, 1885.
Rose v. Sheldon, E. D., Vol. 20, 1883.

Rose—Ruan.

Rose v. W. Phil. Pass. Ry. Co., E. D., Vol. 8, 1887.
Rose Appeal, W. D., Vol. 4, 1892.
Rose and Fisher et al., Mack v., W. D., Vol. 9, 1896.
Rose et ux v. Latshaw et al., M. D., Vol. 7, 1879.
Rose, Fullam, E. D., Vol. 37, 1896.
Rose, Fullam v., E. D., Vol. 21, 1894.
Rose, McAlpine & Co. v. Keystone Shoe Co., Vol. 4, 1886.
Rose Twp. Overseers Poor, Overseers Poor, Beaver Twp. v.
Rosenbaum, Focht v., E. D., Vol. 22, 1896.
Rosenberger v. Commonwealth, W. D., Vol. 2, 1887.
Rosenberger v. Sperry et al., E. D., Vol. 28, 1886.
Roseberg et al., Harris v., E. D., Vol. 31, 1894.
Rosenham Bros. v. Batjer & Co., W. D., Vol. 8, 1892.
Rosenagle v. Handley, E. D., Vol. 31, 1892.
Rosenagle v. Handley Estate, E. D., Vol. 42, 1897.
Rosenagle v. Palmer et al., Exrs., E. D., Vol. 42, 1897.
Rosenberry v. Rosenberry, E. D., Vol. 62, 1896.
Rosenberry, Rosenberry v., E. D., Vol. 62, 1896.
Rosenberry, Zane et al. v., E. D., Vol. 19, 1892.
Rosenfeld, Levy v., W. D., Vol. 14, 1881.
Rosenteel, Harding v., E. D., Vol. 30, 1882.
Rosenteel et al., Williams et al. v., E. D., Vol. 30, 1882. Misc.
Rosenteel et al., Williams et al. v., E. D., Vol. 30, 1879.
Rosenthal v. Ehrlicher et al., E. D., Vol. 29, 1893.
Rosenthal, Ass. of Phil. v., E. D., Vol. 1, 1884.
Rosenthal, Gray et al. v., W. D., Vol. 11, 1895.
Rosenthal, White & Co. v., W. D., Vol. 11, 1895.
Rosenweig, Duffield v., E. D., Vol. 44, 1892.
Rosenzweig, Duffield v., E. D., Vol. 44, 1891.
Rosevere v. Osceola Mills Borough, E. D., Vol. 6, 1895.
Rossman et al., Mingle v., E. D., Vol. 27, 1893.
Ross v. P. R. R. Co., E. D., Vol. 14, 1885.
Ross et al. Appeal, W. D., Vol. 7, 1880.
Ross et al. Appeal, W. D., Vol. 3, 1896.
Ross et al., Lindley v., W. D., Vol. 11, 1890.
Ross et al. v. Phila. City, E. D., Vol. 14, 1886.
Ross et ux v. Evans et al., W. D., Vol. 2, 1884.
Ross et al. v. Jones et al., E. D., Vol. 24, 1888.
Ross et al., Purvis et al. v., W. D., Vol. 2, 1893.
Ross, Doherty v., W. D., Vol. 15, 1898.
Ross, Morris v., W. D., Vol. 19, 1897.
Ross, Stryker et al. v., E. D., Vol. 26, 1887.
Ross, Sutherland v., E. D., Vol. 21, 1891.
Ross Twp., Mueller v., W. D., Vol. 3, 1892.
Ross Twp., Stringert v., W. D., Vol. 5, 1896.
Roth v. Harwi, Jr., W. D., Vol. 1, 1880.
Roth v. Landis, E. D., Vol. 12, 1885.
Roth v. Marshall et al., W. D., Vol. 17, 1893.
Roth v. Roth, M. D., Vol. 2, 1879.
Roth, Adm., Weaver v., E. D., Vol. 16, 1883. Misc.
Roth, Adm., Weaver v., E. D., Vol. 16, 1883.
Roth, Adm., Weaver v., E. D., Vol. 16, 1883.
Roth, Knappenberger v., E. D., Vol. 10, 1892.
Roth, Mauger v., E. D., Vol. 11, 1885.
Roth, Naftzinger v., E. D., Vol. 8, 1879.
Roth, Naftzinger v., W. D., Vol. 2, 1880.
Roth, N. W. Mut. Life Ins. Co. (Milwaukee) v., W. D., Vol. 12, 1887.
Roth, Smoyer v., E. D., Vol. 8, 1887. Misc.
Rothermal et al. v. Hughes et al., E. D., Vol. 19, 1889.
Rothermal et al. ad., Oram et al. Exec. v., M. D., Vol. 9, 1880.
Rothermel v. Marr, M. D., Vol. 2, 1880.
Rothermel v. Marr, M. D., Vol. 9, 1880.
Rothermel, Dunn v., E. D., Vol. 27, 1886.
Rothermel, Dunn v., E. D., Vol. 24, 1886.
Rothrock, Exec. v. Gallaher, M. D., Vol. 6, 1879.
Rothschild v. Central Railroad Co. of New Jersey, E. D., Vol. 23, 1893.
Rothschild et al., Pbg. and State Line R. R. Co. v., E. D., Vol. 1, 1886.
Rothstein v. P. R. R. Co., E. D., Vol. 55, 1895.
Rough Run Mfg. Co. et al., Linden Steel Co. v., W. D., Vol. 9, 1893.
Roulston, Ralston v., W. D., Vol. 6, 1880.
Roumfort, Faester et al. v., M. D., Vol. 1, 1882.
Roumfort, Workingmen's Loan Asso., M. D., Vol. 5, 1881.
Rounsley v. Jones, E. D., Vol. 10, 1883.
Rourke, McCall v., W. D., Vol. 6, 1885.
Roush v. Northern Central Railroad Co., E. D., Vol. 57, 1893.
Rouse Estate Commissioners v., McKean Co. Directors of Poor, E. D., Vol. 51, 1894.
Rouse Estate Commissioners v., Directors of the Poor, Crawford Co., E. D., Vol. 2, 1887.
Rowan v. Prettyman et al., E. D., Vol. 52, 1897.
Rowan v. Rowan, W. D., Vol. 8, 1896.
Rowan Appeal, E. D., Vol. 10, 1890.
Rowan et al., Kaufman et al. v., W. D., Vol. 2 1899.
Rowan, Teufel v., W. D., Vol. 8, 1896.
Rowand, Jr., v. Tinney et al., W. D., Vol. 9, 1881.
Rowand, Jr., v. Allegheny County, W. D., Vol. 4, 1885.
Rowand, Jr., et al. v. Smiley et al., W. D., Vol. 9, 1881.
Rowland, Jr., v. DeCamp, W. D., Vol. 11, 1879.
Rowland v. Martin, E. D., Vol. 17, 1886.
Rowland v. Wannamaker et al., Vol. 22, 1898.
Rowland & Co. v. Estes & Co., E. D., Vol. 18, 1898.
Rowland, Pike Co. v., W. D., Vol. 5, 1880.
Rowland et al. Appeal, E. D., Vol. 32, 1898.
Rowland, decd., In re Estate of, E. D., Vol. 32, 1892.
Rowland, decd. v. Estate, W. D., Vol. 6, 1885.
Rowley, Houghton v., E. D., Vol. 2, 1870. Misc.
Rowley & Kennedy, Gillen v., E. D., Vol. 26, 1890.
Rowson Appeal, E. D., Vol. 42, 1895.
Royal et al., Rodney v., E. D., Vol. 7, 1879.
Royal et al., Rodney v., E. D., Vol. 2, 1881.
Royal Arcanum, Hamill v., W. D., Vol. 20, 1891.
Royal Arcanum, Hamilton v., W. D., Vol. 7, 1898.
Royal Flint Glass Works et al., Miller v., W. D., Vol. 6, 1895.
Royal Ins. Co. v. Beatty, E. D., Vol. 29, 1887.
Royal Ins. Co. of, Mix v., E. D., Vol. 16, 1895.
Royal Ins. Co. of Liverpool v. Heller, E. D., Vol. 7, 1889.
Royal Ins. Co. of Liverpool, Heller v., E. D., Vol. 13, 1891.
Royal Ins. Co. of Liverpool, Heller v., E. D., Vol. 62, 1895.
Royal Ins. Co. of Liverpool, Langan v., E. D., Vol. 23, 1894.
Royal Soc. of Good Fellows, Wall v., W. D., Vol. 7, 1896.
Royal Soc. of Good Fellows, Wall v., W. D., Vol. 10, 1898.
Royce et al., Commonwealth, W. D., Vol. 11, 1892.
Royer v. Ephrata Borough, E. D., Vol. 34, 1895.
Royer et al., Commonwealth v., E. D., Vol. 10, 1893.
Royersford Bridge, In re Proceedings, E. D., Vol. 29, 1886.
Royse v. May, W. D., Vol. 7, 1880.
Rozelle v. Rhodes, E. D., Vol. 2, 1886.
Rozelle v. Rhodes, E. D., Vol. 34, 1887.
Rozell, Rennyson, Assignee v., E. D., Vol. 35, 1883. Misc.
Ruan Street, In Matter of Opening up, E. D., Vol. 37, 1889.

Ruan—Saeger.

Ruan St., In re Change of Grade, E. D., Vol. 57, 1889.
Ruble, Miller v., W. D., Vol. 3, 1884.
Rubright Appeal, E. D., Vol. 9, 1892.
Ruck et al., Vulcanite Paving Co. v., E. D., Vol. 2, 1892.
Ruddach, Reichenbach et al. v., E. D., Vol. 13, 1887.
Ruddiman & Davis, France v., E. D., Vol. 31, 1889.
Ruddle et al., Commonwealth v., E. D., Vol. 40, 1891.
Rudgeair v. Reading Traction Co., E. D., Vol. 55, 1896.
Rudolph v. Pa. Schuylkill Valley R. R. Co., E. D., Vol. 41, 1896.
Rudolph v. Pa. Schuylkill Valley R. R. Co., E. D., Vol. 63, 1896.
Rudolph v. Pa. Schuylkill Val. R. R. Co., Vol. 7, 1895.
Rudy v. Bridgeport Brass Co., E. D., Vol. 21, 1880. Misc.
Rudy v. Commonwealth, E. D., Vol. 39, 1889.
Rudy, Bridgeport Brass Co. v., E. D., Vol. 10, 1883.
Rudy, Bridgeport Brass Co. v., E. D., Vol. 21, 1881. Misc.
Rudy, Exec. Appeal, M. D., Vol. 5, 1880.
Rudy's Appeal, E. D., Vol. 32, 1887.
Rudy, decd., Estate of, E. D., Vol. 45, 1897.
Rue Mfg. Co. v. Wirz, E. D., Vol. 9, 1879.
Ruff v. Ruff, W. D., Vol. 9, 1879.
Ruff Appeal, W. D., Vol. 16, 1887.
Ruffell v. Davey, E. D., Vol. 30, 1894.
Rule, City of Phila. v., W. D., Vol. 4, 1880.
Rule et al., Johnson et al. v., W. D., Vol. 4, 1880.
Rulland Marble Co., Burke v., E. D., Vol. 4, 1879.
Rumbarger et al., Phoenix Brewing Co. v., E. D., Vol. 48, 1896.
Rumberger et ux v. Golden, W. D., Vol. 8, 1881.
Rummell, Jr., v. Dilworth et al., W. D., Vol. 6, 1885.
Rummell, Sr., v. Dilworth et al., W. D., Vol. 3, 1885.
Rummel, Dilworth et al. v., W. D., Vol. 5, 1887.
Rumsey et al. v. Del., Lack. and Western Railroad Co., E. D., Vol. 38, 1892.
Rumsey v. Phila. City, E. D., Vol. 14, 1895.
Rundell v. Kalbfus et al., E. D., Vol. 41, 1888.
Rundell, Kalbfus et al. v., E. D., Vol. 9, 1890.
Runk, Foster & Co. v., E. D., Vol. 13, 1885.
Runk, Saeger, Exr. v., E. D., Vol. 9, 1890.
Runner, Admr. v. Wood et al., Admr., E. D., Vol. 32, 1888.
Ruoff Appeal, W. D., Vol. 11, 1898.
Ruple v. Coleman et al., E. D., Vol. 26, 1888.
Rupley, Admr. Appeal, E. D., Vol. 33, 1897.
Rupp, Eberly et ux v., M. D., Vol. 7, 1879.
Ruppel v. A. V. Ry. Co., W. D., Vol. 15, 1894.
Rush v. Katterman et al., E. D., Vol. 25, 1886.
Rush, Exr. v. Rush, E. D., Vol. 22, 1892.
Rush, McClelland v., E. D., Vol. 1, 1892.
Rush, Perot v., E. D., Vol. 10, 1879.
Rush, Perot v., E. D., Vol. 11, 1879.
Rush et al. v. Able, E. D., Vol. 3, 1879.
Rush et al. v. Merchant's Bk. of Easton, E. D., Vol. 3, 1879.
Rush et al., Huffman Farm Co. v., W. D., Vol. 9, 1895.
Rush Twp. v. Schuylkill Co., E. D., Vol. 2, 1881.
Rush Twp. Overseers of Poor v. Danville and Mahoning Directors of Poor, E. D., Vol. 21, 1885.
Rusha et al., Hope v., W. D., Vol. 6, 1878.
Rushton v. Lippincott, E. D., Vol. 14, 1887.
Rushton et al. v., City of Allegheny, Vol. 4, 1898.
Russ, Admr. Appeal, M. D., Vol. 1, 1882.
Russell, Erie City v., E. D., Vol. 45, 1891.
Russell v. Mann, W. D., Vol. 7, 1880.
Russell v. Neville, E. D., Vol. 13, 1879.
Russell v. Rock Run Fuel Gas Co., et al., W. D., Vol. 15, 1897.
Russell, Buckwater v., E. D., Vol. 6, 1888.
Russell, Comegys et al. v., E. D., Vol. 18, 1897.
Russell, Davis v., E. D., Vol. 10, 1891.
Russel, decd., In re Estate, W. D., Vol. 4, 1878.
Russell et al. v. Baughman et al., M. D., Vol. 2, 1880.
Russell et al. v. Knower et al., E. D., Vol. 6, 1884.
Russell et al., Comegys et al. v., E. D., Vol. 52, 1895.
Russell et al., Commonwealth ex rel. McCormick et al. v., W. D., Vol. 17, 1895.
Russell et al., Evans v., E. D., Vol. 2, 1872. Misc.
Russell et al. v. Stroud, E. D., Vol. 13, 1884.
Russell et al. Appeal, E. D., Vol. 13, 1884.
Russell et ux v. Hutchinson et al., E. D., Vol. 2, 1880.
Rust Appeal, E. D., Vol. 8, 1896.
Ruth v. Katterman et al., E. D., Vol. 28, 1886.
Ruth v. Katterman et al., E. D., Vol. 29, 1886.
Ruth, Commonwealth v., W. D., Vol. 23, 1883.
Rutt, Sr., Martin v., E. D., Vol. 26 1888.
Ruth & Stoner Appeal, W. D., Vol. 2, 1887.
Rutherford, Exr. v. Commonwealth, E. D., Vol. 2, 1879.
Rutherford v. Pa. Midland R. R. Co., E. D., Vol. 18, 1896.
Ruthven Appeal, E. D., Vol. 53, 1895.
Rutter, Garsed v., E. D., Vol. 11, 1886.
Ryan v. Ardis, E. D., Vol. 32, 18 8.
Ryan, Richboro Dairymen's Asso. v., E. D., Vol. 1, 1885.
Ryan, Richboro Dairyman's Ass. v., E. D., Vol. 22, 1885.
Ryan, Smaltz v., E. D., Vol. 7, 1885.
Ryan, Stockett et al. v., E. D., Vol. 49, 1895.
Ryan et al. v. P. R. R. Co., E. D., Vol. 15, 1890.
Ryan et ux, Crawford v., E. D., Vol. 11, 1886.
Ryan & Son, Ulmer v., E. D., Vol. 7, 1889.
Ryan Estate, E. D., Vol. 11, 1879.
Ryan Estate, decd., E. D., Vol. 11, 1879.
Ryder v. Jacobs, E. D., Vol. 16, 1897.
Ryder et al., Logan, Assign. v., M. D., Vol. 1, 1880.
Ryder et al., McCloskey et al. v., W. D., Vol. 14, 1887.
Ryder et al., McCloskey et al. v., W. D., Vol. 9, 1890.
Ryder Appeal, E. D., Vol. 28, 1895.
Ryman v. Gerlach et al., E. D., Vol. 28, 1892.
Ryman, Rogers Assgn. v., E. D., Vol. 5, 1879.
Ryman & Sons v. Watson, E. D., Vol. 27, 1889.
Ryman & Sons Appeal, E. D., Vol. 27, 1889.
Rymer v. Luzerne Co., E. D., Vol. 43, 1891.
Rynd v. Pbg. Natatorium Lessees, W. D., Vol. 15, 1895.
Rynd, Holthouse v., W. D., Vol. 15, 1887.
Rynd, Holthouse v., W. D., Vol. 11, 1891.
Rynd, Sterrett v., W. D., Vol. 14, 1881.
Ryon, Fillman v., E. D., Vol. 32, 1894.
Ryon et al. v. Wynkoop et al., E. D., Vol. 49, 1897.
Ryon et al., Natalie Anthracite Coal Co. v., E. D., Vol. 44, 1897.
Ryon's Appeal v., E. D., Vol. 38, 1889.
Rykiewicz, Commonwealth v., M. D., Vol. 2, 1896.
Saalfield v. Manrow, E. D., Vol. 18, 1894.
Sadler v. Bowers et al., M. D., Vol. 3, 1879.
Sadler et al., Wunderlich v., W. D., Vol. 19, 1898.
Saeger, Exr. v. Runk, E. D., Vol. 9, 1890.

Safe—Sargeant.

Safe Dep. and Trust Co. of Pbg. v. Columbia Iron and Steel Co., E. D., Vol. 2, 1896.
Safe Dep. and Trust Co. v. Fricke et al., W. D., Vol. 19, 1892.
Safe Dep. and Trust Co. v. Keely, W. D., Vol. 11, 1893.
Safe Dep. and Trust Co., Fitzsimmons v., W. D., Vol. 17, 1898.
Safe Dep. and Trust Co., Fricke v., W. D., Vol. 15, 1897.
Safe Dep. and Trust Co. of Pbg., Hartman v., W. D., Vol. 17, 1895.
Safe Dep. and Trust Co. of Pbg., Admr., Ritchie v., W. D., Vol. 10, 1898.
Safe Dep. and Trust Co. Appeal, W. D., Vol. 2, 1899.
Safe Dep. and Trust Co., Pbg., Appeal, W. D., Vol. 19, 1891.
Safe Deposit Co. of Pbg., Pfeffer v., W. D., Vol. 4, 1897.
Safety Mut. Fire Ins. Co. of Lebanon, Pa., Landes v., E. D., Vol. 16, 1898.
Sage v. McWilliams et al., W. D., Vol. 12, 1882.
Sage v. Sage, E. D., Vol. 18, 1893.
Sage et al., Goettel v., W. D., Vol. 8, 1887.
Sager v. Cobham et al., E. D., Vol. 17, 1886.
Sager, Guard. v. Galloway et al., E. D., Vol. 1, 1885.
Sager et al. v. Lindsey, E. D., Vol. 23, 1886.
Sager et al. v. Mead, E. D., Vol. 19, 1893.
Sager et al. v. Mead, E. D., Vol. 29, 1895.
Sahm v. Aldendeifer, W. D., Vol. 12, 1881.
Sailor v. Saunders, E. D., Vol. 2, 1884.
St. Ambrose Church, Read et al. v., E. D., Vol. 5, 1890.
St. Clair et al. v. Patton, W. D., Vol. 10, 1888.
St. Clair et al., C. & C. Electric Co. v., E. D., Vol. 46, 1896.
St. Clair Incline Plane Co., Bergwin v., W. D., Vol. 19, 1894.
St. Clair Incline Plane Co., Phillips v., W. D., Vol. 15, 1892.
St. Clair Incline Plane Co., Phillips v., W. D., Vol. 19, 1894.
St. Clair Incline Plane Co., Phillips et al. v., W. D., Vol. 19, 1894.
St. Francis Academy, Cambria Co., Commissioners, v., W. D., Vol. 6, 1884.
St. John et al., Cone, E. D., Vol. 36, 1896.
St. Lukes Church, Phil., Frazier et al. v., E. D., Vol. 22, 1891.
St. Paul Fire Ins. Co. v. Pittsburgh Exposition Co., W. D., Vol. 1, 1887.
St. Margarett Memorial Hospital v. Pa. Co. Ins. on Lives and Granting Annuities, W. D., Vol. 13, 1893.
St. Mary's Borough v. Krug, E. D., Vol. 40, 1892.
St. Mary's Gas Co. v. Elk Co., E. D., Vol. 8, 1895.
St. Pat. Male Ben. Soc. v. McVey, E. D., Vol. 6, 1879.
St. Paul Fire and Marine Ins. Co., Haws v., W. D., Vol. 8, 1888.
Sale et al. v. Evans, E. D., Vol. 2, 1867. Misc.
Saller, Riesz et ux v., E. D., Vol. 2, 1869. Misc.
Salmon Creek Lumber and Mining Co. v. Dusenbury, W. D., Vol. 12, 1884.
Salmon Creek Lumber and Mining Co. v. Dusenbury, E. D., Vol. 21, 1885.
Salsburg Twp. v. Wagner, E. D., Vol. 43, 1889.
Salsbury v. Black, E. D., Vol. 41, 1888.
Salter v. Griffith, E. D., Vol. 7, 1879.
Salter et al. v. Bird et al., E. D., Vol. 30, 1882. Misc.
Salter's Heirs v. Owen's Heirs, E. D., Vol. 19, 1876. Misc.
Saltanstall et al. v. Little, Execr., M. D., Vol. 1, 1879.
Saltsburg et al., Saltsburg Gas Co. v., W. D., Vol. 8, 1890.
Saltsburg Gas Co. v., Saltsburg et al., W. D., Vol. 8, 1890.
Saltsburg Gas Co., Black Lick Mfg. Co. et al. v., E. D., Vol. 8, 1891.
Saltsman et al. v. City of Erie, W. D., Vol. 4, 1878.
Salyards v. Commonwealth, W. D., Vol. 13, 1893.
Sample v. Horlacher, E. D., Vol. 19, 1896.
Sample, Stevenson Co. v., E. D., Vol. 44, 1895.
Sample et al., Pain v., W. D., Vol. 12, 1893.
Sampson, Holland et al. v., W. D., Vol. 4, 1886.
Samson & Co., Blygh, E. D., Vol. 12, 1890.
Samuel v. Peyton, E. D., Vol. 9, 1879.
Samuel, Phoenix Iron Co. v., E. D., Vol. 4, 1882.
Samuel et al. v. Payton, E. D., Vol. 13, 1879.
Samuels et al., Commonwealth et al. v., E. D., Vol. 8, 1894.
Sandcroft Appeal, E. D., Vol. 34, 1895.
Sanders v. Commonwealth, W. D., Vol. 11, 1887.
Sanders v. Sharp, W. D., Vol. 21, 1892.
Sanderson v. Penna. Coal Co., E. D., Vol. 3, 1881.
Sanderson, Trustee v. Scranton, Mayor and City Councils, E. D., Vol. 11, 1884.
Sanderson, Penn. Coal Co. v., W. D., Vol. 8, 1880.
Sanderson, Wilt et al. v., M. D., Vol. 5, 1879.
Sanderson, Zeidler v., E. D., Vol. 13, 1885.
Sanderson et al. v. City of Scranton, E. D., Vol. 32, 18... Misc.
Sanderson et al., City of Scranton v., E. D., Vol. 12, 1884.
Sanderson et al., Cochran et al. v., W. D., Vol. 1, 1892.
Sanderson et al., D., L. & W. R. R. Co. v., E. D., Vol. 20, 1885.
Sanderson et al., Zeidler et ux v., E. D., Vol. 3, 1881.
Sanderson et al. Appeal, E. D., Vol. 20, 1886.
Sanderson et ux, Pa. Coal Co. v., W. D., Vol. 4, 1880.
Sanderson et ux, Penn. Coal Co. v., E. D., Vol. 17, 1885.
Sanford Minor v. Hestonville, Mantua and Fairmount Pass. Ry. Co., E. D., Vol. 45, 1889.
Sanford v. Hestonville, Mantua and Fairmount Pass. R. R. Co., E. D., Vol. 13, 1892.
Sands v. Dwelling House Ins. Co., W. D., Vol. 9, 1896.
Sanger v. Goodman, M. D., Vol. 9, 1880.
Sanger, Goodman v., M. D., Vol. 4, 1879.
Sanger, Phila. City v., W. D., Vol. 3, 1880.
Sanger, Phila. Trust Safe Dep. and Ins. Co. Adms. v., E. D., Vol. 5, 1882.
Sanger, Rockwell & Co., Johnston & Son v., E. D., Vol. 25, 1883.
Sankey v. McElvey, W. D., Vol. 21, 1883.
Sankey v. Watson et al., Admr., M. D., Vol. 6, 1879.
Sankey, Albright v., M. D., Vol. 6, 1879.
Sankey, Reighard et al. Exrs. v., E. D., Vol. 10, 1889.
Sankey & Son v. Hawley, E. D., Vol. 24, 1887.
Sankey, In re Petition of, E. D., Vol. 31, 1888. Misc.
Sanner, Uhl v., W. D., Vol. 9, 1879.
Sansenbacher v. Schickendantz, E. D., Vol. 29, 1887.
Sargent v. City of Pittsburgh, W. D., Vol. 8, 1891.
Sargeant v. Nat. Life Ins. Co., W. D., Vol. 17, 1898.
Sargent & Holt v. Richards, E. D., Vol. 11, 1884.
Sargeant et al. v. Clark, E. D., Vol. 5, 1885.
Sargeant et al., Clark et al. v., E. D., Vol. 16, 1886.

Sargeant—Schmidt.

Sargeant v. Fuller, E. D., Vol. 44, 1889.
Sartorius et al., Perlman et al. v., E. D., Vol. 30, 1894.
Sarver v. Smith, W. D., Vol. 5, 1886.
Satterfield Appeal, E. D., Vol. 22, 18... Misc.
Satterlee v. De Witt, E. D., Vol. 8, 1879.
Satterlee v. De Witt, E. D., Vol. 11, 18... Misc.
Satterthwait et al., Borie et al. v., E. D., Vol. 61, 1896.
Sattler, Taylor v., W. D., Vol. 13, 1896.
Sauer, Plunkett v., W. D., Vol. 13, 1882.
Sauers v. Union Traction Co., E. D., Vol. 18, 1898.
Saulsbury, Commonwealth v., W. D., Vol. 17, 1892.
Saum et al., Schriffer v., E. D., Vol. 21, 1884. Misc.
Saum et al., Shreifer v., E. D., Vol. 7, 1885.
Saunders v. Gould, E. D., Vol. 21, 1888.
Saunders v. Mather, E. D., Vol. 5, 1886.
Saunders v. Quigg et al., E. D., Vol. 8, 1886.
Saunders v. Scott et al., E. D., Vol. 8, 1886.
Saunders, Gould v., E. D., Vol. 30, 1889.
Saunders, Sailor v., E. D., Vol. 2, 1884.
Saunders' Appeal, E. D., Vol. 11, 1894.
Saunders et al. v. Perkins, E. D., Vol. 8, 1891.
Saunders et al., Keim v., E. D., Vol. 30, 1888.
Saunders et al., Smith et al. v., E. D., Vol. 34, 1888.
Saurman v. Taylor, E. D., Vol. 6, 1883.
Sauser, Kerr & Co. v., E. D., Vol. 5, 1896.
Sausser et al. v. Steinmetz, E. D., Vol. 2, 1879.
Savage, Reading City v., E. D., Vol. 31, 1888.
Savage et ux, McCleary v., E. D., Vol. 12, 1886.
Savage Fire Brick Co., Commonwealth v., M. D., Vol. 1, 1893.
Savidge, Smith v., E. D., Vol. 7, 1882.
Savidge, Smith v., E. D., Vol. 20, 1883.
Savidge, Smith v., E. D., Vol. 15, 1884.
Sawyers & Co., Williams Bros. v., E. D., Vol. 9, 1893.
Say et al., Kissinger et al. v., W. D., Vol. 3, 1884.
Sayers v. Kent, W. D., Vol. 2, 1885.
Sayers v. Lightner, W. D., Vol. 1, 1880.
Sayers v. Waynesburg and Washington R. R. Co., W. D., Vol. 1, 1884.
Sayers Appeal, W. D., Vol. 16, 1896.
Sayers et al. v. Barb, W. D., Vol. 3, 1885.
Sayers et al. v. Hoskinson et ux, W. D., Vol. 1, 1885.
Sayers et al., Barb v., W. D., Vol. 5, 1884.
Saylor v. Pa. Canal Co., E. D., Vol. 38, 1896.
Saylor, Bartolet v., E. D., Vol. 4, 1887.
Saylor, Sunbury and Lewistown Ry. Co. v., M. D., Vol. 3, 1879.
Saylor et al. v. Commonwealth et al., E. D., Vol. 29, 1884. Misc.
Sayers v. Commonwealth, E. D., Vol. 2, 1879.
Sayre, Admr., Covington Twp. Overseers Poor v., E. D., Vol. 15, 1883.
Sayre Borough v. Phillips, E. D., Vol. 36, 1892.
Scanlon, McCarthy v., E. D., Vol. 3, 1896.
Scanlon, McCarty v., E. D., Vol. 58, 1897.
Scanlon et al. v. Suter et al., W. D., Vol. 1, 1893.
Scates v. Tyler, E. D., Vol. 23, 1887.
Schack v. Lauckheim Bros., W. D., Vol. 4, 1884.
Schack, Musbaum v., W. D., Vol. 4, 1885.
Schad Appeal, W. D., Vol. 4, 1878.
Schaeffer v. Fowler, E. D., Vol. 5, 1885.
Schaeffer v. P. & R. Ry. Co., E. D., Vol. 1, 1895.
Schaeffer, Jackson Twp. v., E. D., Vol. 28, 1891.
Schaeffer, Kauffman v., E. D., Vol. 14, 1884.
Schaeffer, Merkel & Co., Folk v., E. D., Vol. 55, 1897.
Schaeffer et al. v. Schaeffer et al., E. D., Vol. 54, 1896.
Schaeffer et al., Folk v., E. D., Vol. 38, 1896.
Schaeffer et al., Schaeffer et al. v., E. D., Vol. 54, 1896.
Schaffer v. Mut. Fire Ins. Co. of Lehigh Co., E. D., Vol. 5, 1879.
Schaffer et al., Eichert v., E. D., Vol. 17, 1894.
Schaifer, decd., In re Estate, W. D., Vol. 4, 1892.
Schalck et al., Walker v., E. D., Vol. 11, 1886.
Schalk, Hostetter v., W. D., Vol. 2, 1880.
Schall v. Cole, E. D., Vol. 14, 1884.
Schall, Fogel v., E. D., Vol. 15, 1885. Misc.
Schall, Fogel et ux v., E .D., Vol. 24, 1886, and Vol. 25, 1886.
Schall et al. v. Fogel, E. D., Vol. 43, 1888.
Scharadin, Fisher v., E. D., Vol. 3, 1896, and Vol. 63, 1896.
Schechterly, Louder v., M. D., Vol. 4, 1879.
Scheible, Sharpe, Admr. v., E. D., Vol. 16, 1894.
Scheibner v. Baer, E. D., Vol. 2, 1891.
Scheid v. Rapp, E. D., Vol. 8, 1887.
Schempp, Sr., v. Fry, W. D., Vol. 13, 1894.
Schenck et al., Miller v., W. D., Vol. 5, 1880.
Schening v. Yard, E. D., Vol. 13, 1879.
Schenley v. City of Pbg., W. D., Vol. 23, 1883.
Schenley Park and Highlands Ry. Co., Fidelity Title and Trust Co. v., W. D., Vol. 7, 1898.
Scheppers Bros. et al., Dunn Bros. et al. v., E. D., Vol. 18, 1889.
Scheppers et al., Lewis et al. v., E. D., Vol. 18, 1889.
Schickendantz, Sansebache v., E. D., Vol. 29, 1887.
Schiel, Armbruster, E. v., W. D., Vol. 6, 1896.
Schiel Appeal, W. D., Vol. 6, 1896.
Schier Appeal, E. D., Vol. 55, 1896.
Schilling v. Abernethy, E. D., Vol. 8, 1885.
Schimer v. Bethlehem Brown Stone Co. et al., E. D., Vol. 16, 1878. Misc.
Schimpf v. Harris et al. Rec., E. D., Vol. 22, 1897.
Schitler Reber v., E. D., Vol. 46, 1891.
Schive et ux v. Fausold, E. D., Vol. 18, 1890.
Schively v. Jenkintown Borough, E. D., Vol. 35, 1896.
Schlag v. Allegheny City, W. D., Vol. 6, 1884.
Schlager v. Teal et al., E. D., Vol. 8, 1898.
Schlaudecker et al. v. Sterrett et al., E. D., Vol. 20, 1887.
Schlegel v. Boyer et ux, E. D., Vol. 1, 1885.
Schlegel, Herbein v., E. D., Vol. 18, 1896.
Schleicher et al. v. United Security Life Ins. and Trust Co. of Pa., E. D., Vol. 27, 1898.
Schleppy v. Foust & Hower, E. D., Vol. 3, 1883, and Vol. 20, 1883.
Schlichter et al. v. Keiter et al., E. D., Vol. 28, 1892.
Schlichter v. Jute Cordage Co., Dock v., E. D., Vol. 6, 1895.
Schlitz Brewing Co. v. McCann, W. D., Vol. 10, 1887.
Schload et al. v. Clay & Hinkletown Turnpike Co., E. D., Vol. 16, 1897.
Schlossen et al., McHugh v., W. D., Vol. 16, 1893.
Schmehl et ux v. Bickel, E. D., Vol. 9, 1887.
Schmerhorn v. Latchaw, E. D., Vol. 13, 1888.
Schmertz et al., City of Pbg. v., W. D., Vol. 12, 1884.
Schmertz et al., Whelen v., W. D., Vol. 11, 1884. and Vol. 12, 1884.
Schmick, Snyder v., E. D., Vol. 11, 1894. Misc.
Schmid v. Palm Garden Imp. Co., E. D., Vol. 54, 1893.
Schmid, decd., Estate of, E. D., Vol. 12, 1897.
Schmidt v. McGill, E. D., Vol. 10, 1887.
Schmidt, Penn. Mut. Ins. Co. v., E. D., Vol. 4, 1888.

Schmidt—Schuylkill.

Schmidt & Sons et al. v. Baizley, et al., E. D., Vol. 32, 1897.
Schmidt et al., Mueller v., W. D., Vol. 3, 1884.
Schmidt, In re Estate, W. D., Vol. 5, 1897.
Schmidth, In re Estate, W. D., Vol. 20, 1897.
Schmitt Appeal v., E. D., Vol. 9, 1885.
Schmoltz, Seigrist, Admr. v., E. D., Vol. 5, 1885.
Schmoyer, Stettler v., E. D., Vol. 1, 1882.
Schmucker, Exr. et al. v. P. R. R. Co., E. D., Vol. 17, 1898.
Schnader, Adams Radiator and Boiler Works v., E. D., Vol. 37, 1893.
Schnatz et al. v. P. & R. Railroad Co., E. D., Vol. 55, 1893.
Schneck, Leopold v., E. D., Vol. 17, 1885.
Schneider v. N. Y. and Cleveland Gas Coal Co., W. D., Vol. 13, 1881.
Schneider v. Penna. Co., E. D., Vol. 15, 1884.
Schneider, Kurzawski v., Vol. 13, 1896.
Schneider, Moeser v., W. D., Vol. 3, 1893.
Schneipp, Commonwealth ex rel. Holland v., E. D., Vol. 29, 1894.
Schnur v. Citizens Traction Co., W. D., Vol. 9, 1892.
Schnurman et al. Appeal, E. D., Vol. 22, 18... Misc.
Schnyder, Orr v., E. D., Vol. 23, 1892.
Schoch, Eckert v., E. D., Vol. 4, 1893.
Schock, Lehigh Co. v., E. D., Vol. 9, 1885. Misc.
Schock, Lehigh Co. v., E. D., Vol. 21, 1885.
Schoellkopf's Sons, Davenport et al. v., W. D., Vol. 2, 1881.
Schoenenger, In Matter of Estate of, E. D., Vol. 7, 1884.
Schoeming v. Leeds, E. D., Vol. 2, 1879.
Schoenwald, Bacon, Baldwin & Co., et al. v., W. D., Vol. 12, 1888.
Schoeppe v. Commonwealth, Authorities Cited by Brewster in Argument, E. D., Vol. 29, 1870. Misc.
Schofield, Moorhead v., E. D., Vol. 15, 1884. Misc.
Schofield, Phila. City v., E. D., Vol. 30, 1894.
Schofield & Son, Assigned Estate of, E. D., Vol. 11, 1896.
Schofield et al. v. Shiffer et al., E. D., Vol. 16, 1893.
Scholl v. Steiner, E. D., Vol. 11, 1894.
Scholl Appeal, E. D., Vol. 11, 1888. Misc.
School et al. Appeal, E. D., Vol. 13, 1885.
Schollenberger, Commonwealth v., E. D., Vol. 21, 1892.
Schollenberger, Commonwealth v., E. D., Vol. 39, 1893.
Schollenberger, Commonwealth v., E. D., Vol. 16, 1894.
Schollenberger et al. Appeal, E. D., Vol. 21, 1897.
Schomaker and Gray Appeal, E. D., Vol. 24, 1890.
Schomaker et al., Detzel v., W. D., Vol. 6, 1887, and Vol. 16, 1887.
Schoneman Appeal, E. D., Vol. 47, 1895.
School & Fanrest, Henry, Admr., v., E. D., Vol. 35, 1881.
Schooley et al. v. Butler Mine Co., E. D., Vol. 25, 1896.
Schoonmaker Appeal, W. D., Vol. 1, 1893.
Schoonover v. Pierce's, Admr., E. D., Vol. 5, 1879.
Schoonover, Assignee, Raymond v., E. D., Vol. 60, 1896.
Schoonover et al., Pierce et ux v., E. D., Vol. 49, 1892.
Schott v. Harvey, E. D., Vol. 14, 1883.
Schott, Goodwin v., E. D., Vol. 16, 1894.
Schotle v. Meredith, W. D., Vol. 12, 1890.
Schotle, Admr. v. Meredith, W. D., Vol. 1, 1898.
Schrader v. Schrader, E. D., Vol. 28, 1888.
Schreiner, 4th Ave. Reg. Bap. Church v., W. D., Vol. 6, 1878.
Schrenkeisen et al. v. Kishpaugh et al., E. D., Vol. 9, 1893.
Schreiber Appeal, W. D., Vol. 21, 1895.
Schreiffer v. Saum et al., E. D., Vol. 21, 1884. Misc.
Scrimpton v. Bertolet et al., E. D., Vol. 47, 1893.
Scrimpton et al. v. Bertolet, E. D., Vol. 56, 1893.
Schriver v. Eckenrode, M. D., Vol. 3, 1880.
Schriver v. Eckenrode, M. D., Vol. 3, 1881, and Vol. 4, 1881.
Schriver et al., Security, Title and Trust Co., Rec., v., E. D., Vol. 6, 1897.
Schrock et al., Cober et ux v., W. D., Vol. 9, 1879.
Schroedel et ux v. Humboldt Fire Ins. Co., W. D., Vol. 13, 1893.
Schroeder v. Galland, E. D., Vol. 25, 1890.
Schroeder v. Waters et al., E. D., Vol. 44, 1895.
Schroeder, Galland et al. v., E. D., Vol. 30, 1888.
Schroeder et al., Aufderheide v., W. D., Vol. 7, 1896.
Schroeder et al. Appeal, W. D., Vol. 24, 1883.
Schroyer et al. Appeal, E. D., Vol. 20, 1890.
Schuchert, Slicker v., W. D., Vol. 8, 1896.
Schuchman et al. v. Homestead Borough, W. D., Vol. 5, 1884.
Schuck v. City of Pittsburgh, W. D., Vol. 15, 1887.
Schuck v. Reading City et al., E. D., Vol. 46, 1897.
Schug Appeal, E. D., Vol. 1, 1883.
Schultz v. Bear Creek Refining Co., E. D., Vol. 57, 1895.
Schultz v. Bear Creek Refining Co., E. D., Vol. 50, 1896.
Schultz v. Boehme, W. D., Vol. 3, 1888.
Schultz v. P. & R. Ry. Co., W. D., Vol. 2, 1880.
Schultz, Auburn Bolt and Nut Works v., E. D., Vol. 29, 1890.
Schultz et al., Bliem et al. v., E. D., Vol. 4½, 1891.
Schultz et al., Kincaid et al. v., E. D., Vol. 28, 1882. Misc.
Schultz et al., McFarland v., E. D., Vol. 8, 1895.
Schultz et al. Appeal, E. D., Vol. 23, 1885. Misc.
Schum et al. v. Penna. R. R. Co., E D., Vol. 24, 1884. Misc.
Schum et al. v. Penn. R. R. Co., E. D., Vol. 10, 1884.
Schumacher et ux, Kuntz et al. v., E. D., Vol. 29, 1888.
Schur v. Schwartz et al., E. D., Vol. 27, 1890.
Schur, Christian Appeal, E. D., Vol. 27, 1890.
Schur Appeal, E. D., Vol. 2, 1885.
Schutt v. Evans, Admr., E. D., Vol. 22, 1885.
Schutte v. Cal. Premiums B. and L. Ass., W. D., Vol. 1, 1891.
Schuylkill Bridge at Norristown, President, Mgrs. & Co., Montgomery Co. v., E. D., Vol. 18, 1885.
Schuylkill Co. v. Boyer, E. D., Vol. 3, 1888.
Schuylkill Co. v. Citizens Gas Co. of Tamaqua, E. D., Vol. 11, 1891.
Schuylkill Co. v. Commonwealth, E. D., Vol. 12, 1879.
Schuylkill Co. v. Commonwealth, M. D., Vol. 3, 1880.
Schuylkill Co. v. Minogue, E. D., Vol. 51, 1893.
Schuylkill Co. v. Pepper, E. D., Vol. 50, 1896.
Schuylkill Co. v. Petery et al., E. D., Vol. 25, 1887.
Schuylkill Co., Boyer v., E. D., Vol. 25, 1883.
Schuylkill Co., Guldin v., E. D., Vol. 13, 1892.
Schuylkill Co., Orphans Court, Appeal, E. D., Vol. 6, 1885.
Schuylkill Co., Rigony et al. v., E. D., Vol. 1, 1883.
Schuylkill Co., Rush Twp. v., E. D., Vol. 2, 1881.
Schuylkill Co. Com. & Treas., Bannan v., W. D., Vol. 8, 1880.

Schuylkill—Scranton.

Schuylkill Electric Ry. Co. v. Government Nat. Bank of Pottsville, E. D., Vol. 24, 1898.
Schuylkill Electric Ry. Co., Walbridge v., E. D., Vol. 33, 1898.
Schuylkill Electric Ry. Co., Wayne Title and Trust Co. v., E. D., Vol. 33, 1898.
Schuylkill Electric Ry. Co. et al., Thowron Tr. v., E. D., Vol. 32, 1896.
Schuylkill Nav. Co., President, Mgrs. & Co., Yost v., E. D., Vol. 9, 1888.
Schuylkill Navigation Co. et al., Pa. S. V. Ry. Co. v., E. D., Vol. 11½, 1894.
Schuylkill River, East Side, R. R. Co. v. Harris, E. D., Vol. 10, 1889.
Schuylkill River, East Side, R. R. Co. v. Kersey, E. D., Vol. 23, 1889.
Schuylkill River, East Side, R. R. Co. v. Reese et al., E. D., Vol. 30, 1889.
Schuylkill River, East Side R. R. Co. v. Stocker et al., E. D., Vol. 28, 1889.
Schuylkill R., East Side, R. R. Co., Ehret, Jr., v., E. D., Vol. 35, 1892.
Schuylkill River, East Side, R. R. Co., Harris v., E. D., Vol. 48, 1892.
Schuylkill River, East Side, R. R. Co., Lafferty v., E. D., Vol. 10, 1888.
Schuylkill River, East Side R. R. Co. et al., Clements et ux v., E. D., Vol. 16, 1889.
Schuylkill River, East Side, Ry. Co. et al., Harris, et al. v., E. D., Vol. 5, 1893.
Schuylkill River, East Side R. R. Co. et al., Thomson v., E. D., Vol. 16, 1889.
Schuylkill Twp., Bishop v., E. D., Vol. 5, 1887.
Schwab, Admx. v. Ginkinger, E. D., Vol. 10, 1897.
Schwan et al. v. Kelly et al., W. D., Vol. 11, 1895.
Schwartz v. Hersker, E. D., Vol. 14, 1890.
Schwartz v. Keystone Oil Co., W. D., Vol. 12, 1892.
Schwartz v. Kleber, W. D., Vol. 9, 1886.
Schwartz, Commonwealth v., W. D., Vol. 26, 1883.
Schwartz, McClung v., W. D., Vol. 5, 1878..
Schwartz, Seebick v., W. D., Vol. 7, 1880.
Schwartz Appeal, E. D., Vol. 42, 1888.
Schwartz Appeal, E. D., Vol. 7½, 1894.
Schwartz et al. v. Kyner et al., M. D., Vol. 1, 1883.
Schwartz et al. v. McCloskey, E. D., Vol. 41, 1893.
Schwartz et al., Heanry v., E. D., Vol. 20, 1892.
Schwartz et al., Schur v., E. D., Vol. 27, 1890.
Schwartz et al. Appeal, E. D., Vol. 15, 1887.
Schwartzenbach et al. v. P. & E. R. R. Co., M. D., Vol. 8, 1880.
Schwarzkopf v. Hill, E. D., Vol. 8, 1886.
Schweer, Bowers v., E. D., Vol. 10, 1882.
Schweitzer, Rigg v., E. D., Vol. 28, 1895.
Schwenk, Kehler v., E. D., Vol. 13, 1890.
Schwenk, Kehler v., E. D., Vol. 3, 1892.
Schwenk et al. v. Kehler, E. D., Vol. 12, 1887.
Schwenk et al., Lycoming Fire Ins. Co. v., M. D., Vol. 4, 1880.
Schwindling, B. & O. R. R. Co. v., W. D., Vol. 3, 1881.
Scofield v. Blackmarr, E. D., Vol. 21, 1886.
Scofield, Moorhead v., E. D., Vol. 1, 1885.
Scofield et al., 1st Nat. Bk. of Jamestown N. Y. v., E. D., Vol. 30, 1895.
Scott v. Ames, W. D., Vol. 1, 1884.
Scott v. Atlantic and Gt. West. Ry. Co. et al., E. D., Vol. 11, 1866. Misc.
Scott v. Catawissa R. R. Co. et al., E. D., Vol. 2, 1866. Misc.
Scott v. Coal Co., E. D., Vol. 8, 1879.
Scott v. Dickson, W. D., Vol. 9, 1884.
Scott v. Hart, E. D., Vol. 11, 1885.
Scott v. Hough, W. D., Vol. 1, 1892.
Scott v. Lauman, W. D., Vol. 26, 1883.
Scott v. Middleton, E. D., Vol. 6, 1884.
Scott v. Moore, W. D., Vol. 5, 1880.
Scott v. Phillips, E. D., Vol. 27, 1890.
Scott v. Pierce, E. D., Vol. 4, 1882.
Scott v. Porter et al., W. D., Vol. 3, 1880.
Scott v. Reed et al., W. D., Vol. 8, 1892.
Scott v. Scott, Guardian, M. D., Vol. 1, 1885.
Scott v. Sun Fire Office, E. D., Vol. 13, 1889.
Scott v. Swain, E. D., Vol. 16, 1886.
Scott v. White et al., W. D., Vol. 11, 1879.
Scott, Bacon v., E. D., Vol. 33, 1893.
Scott, City of Phila. v., E. D., Vol. 3, 1879.
Scott, Evans v., E. D., Vol. 9, 1879.
Scott, Kemble Coal and Iron Co. v., E. D., Vol. 5, 1884.
Scott, Potten et al. v., W. D., Vol. 5, 1887.
Scott, P. & R. R. Co. v., E. D., Vol. 20, 1888.
Scott, Phila. City v., W. D., Vol. 3, 1880.
Scott, Guardian, Scott v., M. D., Vol. 1, 1885.
Scott & Co. v. A. V. R. R. Co., W. D., Vol. 7, 1895.
Scott & Son Appeal, E. D., Vol. 15, 1886.
Scott Appeal, W. D., Vol. 14, 1893.
Scott Appeal, E. D., Vol. 25, 1893.
Scott Appeal, E. D., Vol. stamped 1896, 1894.
Scott et al. v. English et al., E. D., Vol. 21, 1892.
Scott et al. v. Kemble Coal and Iron Co., M. D., Vol. 3, 1884.
Scott et al. v. Kittanning Coal Co., E. D., Vol. 7, 1879, and Vol. 11, 1879.
Scott et al., Brewer v., W. D., Vol. 1, 1884.
Scott et al., Kemble Coal & Iron Co. v., M. D., Vol. 1, 1883.
Scott et al., Montour R. R. Co. v., W. D., Vol. 2, 1881.
Scott et al., Saunders v., E. D., Vol. 8, 1886.
Scott et al., Stevenson v., W. D., Vol. 2, 1899.
Scott et al., Wistar et al. v., E. D., Vol. 9, 1883.
Scott, et al. Appeal, E. D., Vol. 8, 1885.
Scott et al. Appeal, M. D., Vol. 1, 1890.
Scott et al. Appeal, W. D., Vol. 20, 1891.
Scott Twp. v. Lawrence Co., W. D., Vol. 24, 1883.
Scottish Union and Nat. Ins. Co., Pbg. Storage Co. v., W. D., Vol. 22, 1894.
Scouten Appeal, E. D., Vol. 10, 1898.
Scovell, Crawford v., W. D., Vol. 5, 1880.
Scranton v. Chase, E. D., Vol. 32, 1878. Misc.
Scranton v. D., L. & W. R. R. Co., E. D., Vol. 16, 1885.
Scranton v. Penna. Coal Co., E. D., Vol. 1, 1883.
Scranton, Chase v., E. D., Vol. 32, 1883. Misc.
Scranton and Pittston Traction Co. et al. v. Del., and Hud. Canal Co. et al., E. D., Vol. 43, 1896.
Scranton City v. Arnt, E. D., Vol. 50, 1892.
Scranton City v. Barnes, E. D., Vol. 50, 1892.
Scranton City v. Bush, E. D., Vol. 40, 1894.
Scranton City v. Decker, E. D., Vol. 50, 1892.
Scranton City v., Ferber, W. D., Vol. 1, 1880.
Scranton City v. Gore, E. D., Vol. 14, 1889.
Scranton City v. Goulden et al., E. D., Vol. 22, 1887.
Scranton City v. Griffin, E. D., Vol. 22, 1880. Misc.
Scranton City v. Hill, E. D., Vol. 22, 1883.
Scranton City v. Jermyn, E. D., Vol. 24, 1893.
Scranton City v. Lackawanna Val. Bank, E. D., Vol. 13, 1883.
Scranton City v. Catterson, W. D., Vol. 1, 1880.
Scranton City v. Sanderson et al., E. D., Vol. 12, 1884.
Scranton City v. Scranton Steel Co., E. D., Vol. 1, 1889.
Scranton City v. Silkman, E. D., Vol. 21, 1886, and Vol. 29, 1886.
Scranton City v. Thomas et al., E. D., Vol. 17, 1891.
Scranton City v. Whyte, E. D., Vol. 36, 1892.

Scranton—Seidel.

Scranton City v. Wilson, E. D., Vol. 17, 1891.
Scranton City, Aswell v., E. D., Vol. 58, 1895.
Scranton City, Fairhaven Coal Co. v., E. D., Vol. 29, 1892.
Scranton City, Fidelity Ins., Trust and Safe Dep. Co. v., W. D., Vol. 1, 1880.
Scranton City, Fidelity Ins., Trust and Safe Dep. Co. et al. v., E. D., Vol. 4, 1882.
Scranton City, Fuller, etc., E. D., Vol. 20, 1886.
Scranton City, Lackawanna Val. Bank v., E. D., Vol. 31, 1883. Misc.
Scranton City, Larkin v., E. D., Vol. 39, 1894.
Scranton City, Lavelle v., W. D., Vol. 8, 1880.
Scranton City, Prov. and Abington Tp. and Plank Road Co. v., E. D., Vol. 12, 1896.
Scranton City, Sanderson et al. v., E. D., Vol. 32. 18... Misc.
Scranton City et al. v. Fuller & Roebling, E. D., Vol. 9, 1884.
Scranton City, Hunt & Connell, Appeal, E. D., Vol. 9, 1884.
Scranton City School Dist. v. Simpson et al., E. D., Vol. 34, 1890.
Scranton City School Dist., Evans et al. v., E. D., Vol. 5, 1882.
Scranton City School District, Lackawanna Iron and Coal Co. v., E. D., Vol. 20, 1886.
Scranton City School Dist. et al. Appeal, E. D., Vol. 20, 1886.
Scranton et al. v. Phillips et al., W. D., Vol. 7, 1880.
Scranton et al. v. Phillips et al., W. D., Vol. 1, 1880.
Scranton Gas and Water Co. v. Lackawanna Iron and Coal Co., E. D., Vol. 13, 1895.
Scranton Gas and Water Co. v. Northern Coal and Iron Co., W. D., Vol. 10, 1891.
Scranton Gas and Water Co. v. Northern Coal and Iron Co., E. D., Vol. 22, 1897.
Scranton Illuminating, Heat and Power Co., Gunster, Assignee, v., E. D., Vol. 7, 1897.
Scranton Lace Curtain Mfg. Co., Creighton & Birch v., E. D., Vol. 16, 1898.
Scranton Lathe Turning Co. v. Cassidy et al., E. D., Vol. 12, 1895.
Scranton Mayor and City Council, Sanderson Tr. v., E. D., Vol. 11, 1884.
Scranton Poor District v. Directors of Poor of Danville and Mahoning, E. D., Vol. 15, 1884.
Scranton Poor District v. Directors of Poor, Danville and Mahoning, E. D., Vol. 28, 18... Misc.
Scranton Steel Co., City of Scranton v., E. D., Vol. 1, 1889.
Scranton Traction Co., Keator et ux v., E. D., Vol. 37, 1898.
Scranton Traction Co., O'Connor v., E. D., Vol. 45, 1896.
Scranton Traction Co., O'Malley v., E. D., Vol. 23, 1898
Scranton Traction Co., Pletcher v., E. D., Vol. 48, 1897.
Scranton Traction Co., Potter v., E. D., Vol. 20, 1896.
Scriffer v. Saum, Schroeder, E. D., Vol. 21, 1885.
Scull, Jr., et al. Appeals, E. D., Vol. 10, 1886.
Sczlwak v. P. & R. Ry. Co. et al., E. D., Vol. 47, 1895.
Seabolt et al. v. Northumberland Co. Commissioners, E. D., Vol. 21, 1898.
Seabrook v. Moyer, E. D., Vol. 2, 1879.
Seabury, Boehem v., E. D., Vol. 27, 1891.
Seager, Home Mut. Life Ass. v., E. D., Vol. 38, 1889.
Seagrove Appeal, E. D., Vol. 17, 1888.
Sea Grove Build. & Loan Ass. v. Stockton, E. D., Vol. 18, 1890.
Seaman v. Boro. of Washington, W. D., Vol. 5, 1895.
Seaman v. Commonwealth, W. D., Vol. 2, 1881.
Seaman et al., Miller v., E. D., Vol. 8, 1896.
Seaman et al., Morrison v., E. D., Vol. 12, 1897.
Seaman et al., Morrison v., E. D., Vol. 11, 1898.
Seanor et al. v. McLaughlin, W. D., Vol. 5, 1894.
Searfoss, Davenport v., E. D., Vol. 11, 1888.
Searfoss et al., Lowenstein v., E. D., Vol. 46, 1898.
Searight, Zug v., E. D., Vol. 20, 1892.
Searight Appeal, E. D., Vol. 51, 1894.
Searight, decd., Estate of, E. D., Vol. 56, 1894.
Searight et al. Appeal, E. D., Vol. 49, 1894.
Searle v. 1st Natl. Bk. of Montrose, E. D., Vol. 2, 1885.
Searle v. Gardner, E. D., Vol. 43, 1888.
Sears, Griffiths v., E. D., Vol. 16, 1886.
Seaton, Shaner et al. v., W. D., Vol. 1, 1893.
Seaton, Smith v., W. D., Vol. 13, 1887.
Second and Third Sts. Pass. Ry. Co., Fineburg v., E. D., Vol. 1, 1897.
Second and Third Sts. Pass. Ry. Co., Neslie et ux v., E. D., Vol. 7, 1886.
Second and 3d St. Pass. Ry. Co., Winther v., E. D., Vol. 22, 1892.
Second Ave. Tr. Co., Gaughan v., W. D., Vol. 12, 1898.
Second Ave. Traction Co., Todd v., W. D., Vol. 16, 1898.
Second Avenue Traction Co., Willis v., W. D., Vol. 14, 1898.
Second Nat. Bk. of Altoona, Pa. v. Gardner, E. D., Vol. 33, 1895.
Security Co. of Pottstown, Tr. Appeal, E. D., Vol. 24, 1897.
Security Sav. and Loan Ass. v., Anderson et al., W. D., Vol. 16, 1895.
Security Title and Trust Co. Rec. v. Schriver, et al., E. D., Vol. 6, 1897.
Seddinger et al. Appeal, E. D., Vol. 28, 1896.
Seddon v. Bickley, E. D., Vol. 17, 1892.
Sedgeley Ave., In re., E. D., Vol. 10, 1879.
Seebick v. Schwartz, W. D., Vol. 7, 1880.
Seeds et al., Exrs. v. Burk et al., E. D., Vol. 61, 1896.
Seel et al., Bohem & Bros. v., E. D., Vol. 25, 1897.
Seeley v. Citizens Traction Co., W. D., Vol. 6, 1895.
Seeley v. Welles, E. D., Vol. 28, 1887.
Seely, decd., Estate of, E. D., Vol. 22, 1896.
Seely et al., Harding et al. v., E. D., Vol. 2, 1892.
Seemann, Commonwealth v., E. D., Vol. 6, 1888.
Seep, Thayer Oil Co. v., E. D., Vol. 24, 1895.
Seeper, decd., In re Estate, E. D., Vol. 19, 1887.
Seff Appeal, E. D., Vol. 26, 1887.
Segal et al., Hercules Ice Machine Co. v., E. D., Vol. 35, 1897.
Segelbaum v. Ensminger, M. D., Vol. 1, 1887.
Segelbaum, City of Harrisburg v., M. D., Vol. 1, 1891.
Seguin Appeal, E. D., Vol. 15, 1883.
Seguine v. Copeland, E. D., Vol. 1, 1885.
Seguine Appeal, E. D., Vol. 1, 1885.
Seibert v. Bakewell, Jr., W. D., Vol. 6, 1878.
Seibert v. Householder, M. D., Vol. 1, 1887.
Seibert, Nat. Premium B. & L. Asso. of Allegheny City v., W. D., Vol. 2, 1896.
Seibert et al., Cutter et al. v., E. D., Vol. 21, 1885.
Seibert et al., Fernsler et al. v., E. D., Vol. 28, 1886.
Seibert et al. Appeal, E. D., Vol. 29, 1886.
Seidel (Ex.) v. Bauer, E. D., Vol. 14. 1883.
Seidel (Admr.) v. Guckert, Guard., E. D., Vol. 20, 1888.

Seidel—Shaffer.

Seidel v. Holmes, E. D., Vol. 17, 1898.
Seidel, Johnson v., E. D., Vol. 4, 1889. Misc.
Seidel et al., Brown et al. v., E. D., Vol. 4, 1893.
Seiders v. Giles et al., E. D., Vol. 38, 1891.
Seifert Appeal, W. D., Vol. 7, 1893.
Seiffert, Admin. Appeal, M. D., Vol. 5, 1880.
Seifried, Sr. v. Commonwealth, W. D., Vol. 4, 1880.
Seigrist, Admr. v. Schmoltz, E. D., Vol. 5, 1885.
Seiler, Orr v., W. D., Vol. 2, 1881.
Seilhamer Appeal, E. D., Vol. 24, 1883.
Seip v. Deshler, E. D., Vol. 6, 1894.
Seipel et ux, Balt. & C. Co. R. R. Ext. Co. v., M. D., Vol. 2, 1888.
Seiple v. Knecht, E. D., Vol. 3, 1879.
Seiple v. Seiple et al., Admrs., E. D., Vol. 9, 1889.
Seiple et al., Admrs., Seiple v., E. D., Vol. 9, 1889.
Seipt, Black Appeal v., E. D., Vol. 7, 1879.
Seitez et al., Mechanics' and Traders Bk., Brooklyn v., E. D., Vol. 19, 1891.
Seither v. Phila. Traction Co., E. D., Vol. 15, 1889.
Seitz v. Seitz, E. D., Vol. 8, 1894.
Seitz v. Seitz et al., E. D., Vol. 40, 1889.
Seitz, Seitz v., E. D., Vol. 8, 1894.
Seitz et al. v. Pier et al., W. D., Vol. 17, 1892.
Seitz et al., Seitz v., E. D., Vol. 40, 1889.
Seitz et al., Mechanics' and Traders' Bk., Brooklyn v., E. D., Vol. 15, 1893.
Seitz, et al., In re Petition, M. D., Vol. 2, 1879.
Seitzinger v. Alspach, E. D., Vol. 5, 1883.
Seitzinger (Executor) Appeal, E. D., Vol. 19, 1885.
Seitzinger v. New Era Life Ass. of 1876, E. D., Vol. 14, 1885.
Seitzinger v. Tamaqua Borough et al., E. D., Vol. 4, 1898.
Seitzinger, decd., In re Estate, E. D., Vol. 3, 1888.
Seivert et al. Aughenbach v., E. D., Vol. 3, 1888.
Sekerak v. Jutte et al., W. D., Vol. 3, 1892.
Selheimer, Assg. v. Elder, Assg., M. D., Vol. 6, 1881.
Selinsgrove and N. Br. R. R., Weis v., M. D., Vol. 3, 1881.
Selinsgrove and N. Branch R. R. Co. et al., Freed et al. v., M. D., Vol. 7, 1880.
Selinsgrove Borough v. Selinsgrove Water Co., E. D., Vol. 6, 1889.
Selinsgrove Brorough, Overseers of Poor, Penns Twp. Overseers of Poor v., E. D., Vol. 27, 1886.
Selinsgrove Water Co., Selinsgrove Borough v., E. D., Vol. 6, 1889.
Sell v. Geissinger, E. D., Vol. 23, 1879. Misc.
Sell v. Laufer, E. D., Vol. 33, 1891.
Sell v. Transue, E. D., Vol. 6, 1880.
Sell, Transue v., E. D., Vol. 6, 1880. Misc.
Sell, Transue v., E. D., Vol. 22, 1884. Misc.
Sellers v. Benner et al., W. D., Vol. 1, 1880.
Sellers v. Van Uxem et al., W. D., Vol. 11, 1888.
Sellers, Penna. R. R. Co. v., E. D., Vol. 13, 1888.
Sellers et ux v. Hinebaugh et al., E. D., Vol. 13, 1886.
Selliez, Bristol Iron and Steel Co. v., E. D., Vol. 1, 1896.
Selker et al. v. Roberts et al., E. D., Vol. 3, 1884.
Seltzer v. Brundage, Extx., E. D., Vol. 32, 1889.
Seltzer v. Robbins et al., E. D., Vol. 38, 1896.
Lemmel, Lehigh Co. v., E. D., Vol. 32, 1889.
Semple v. Callery et al., W. D., Vol. 14, 1897.
Semple v. C. & P. R. R. Co. et al., W. D., Vol. 11, 1895.
Seneca Oil Works, Warren Nat. Bk. v., E. D., Vol. 56, 1895.
Sener et al. v. Ephrata Borough, Corporation of, et al., E. D., Vol. 31, 1896.
Sener et al., Basch et al. v., M. D., Vol. 3, 1881.
Sener et al., Ehrisman v., E. D., Vol. 52, 1894.
Senft et ux, Young v., W. D., Vol. 16, 1892.
Senior, Douglass et al. v., E. D., Vol. 5, 1884.
Senseman, Hoover v., E. D., Vol. 14, 1885.
Senseman, Hoover et al. v., E. D., Vol. 11, 1885.
Senseman, Ex., Sheafer v., E. D., Vol. 23, 1889.
Sensing v. Larry, E. D., Vol. 29, 1886.
Sensenig, Neely et al. v., E. D., Vol. 16, 1891.
Sensenig et al., Sheaffer v., E. D., Vol. 16½, 1897.
Sensinger v. Boyer, E. D., Vol. 5, 1890. Misc.
Sentman, Sorkin v., E. D., Vol. 41, 1894.
Sentmeyer et ux., Pbg. and Connellsville R. R. Co. v., W. D., Vol. 10, 1879.
Sentner v. Tees, E. D., Vol. 1, 1890.
Sepp, Admr. Appeal, E. D., Vol. 32, 1850. Misc.
Serfass v. Serfass et al., E. D., Vol. 22, 1898.
Serfass, In re Action to Disbar, E. D., Vol. 4, 1887. Misc.
Serfass et al., Dreisbach v., E. D., Vol. 21, 1889.
Serfass et al., Serfass v., E. D., Vol. 22, 1898.
Sergeant v. Aberle, E. D., Vol. 24, 1890.
Sergeant v. Emlen, E. D., Vol. 26, 1891.
Sergeant et al. Tr. v. Martin, E. D., Vol. 5, 1889.
Serpell, Remaley v., W. D., Vol. 6, 1880.
Setzler v. Penn. Schuylkill Valley R. R. Co., E. D., Vol. 17, 1885.
Seventeenth and Nineteenth Sts. Pass. Ry. Co., Phil. City v., E. D., Vol. 57, 1895.
Severn, Commonwealth v., W. D., Vol. 3, 1894.
Sewell, Moore v., E. D., Vol. 18, 1894.
Sewickley Boro. Appeal, W. D., Vol. 15, 1893.
Sewickley Boro. et al. v. O. Val. Gas. Co., W. D., Vol. 15, 1888.
Sewickley Boro. School Dist. v. Ohio Valley Gas. Co., W. D., Vol. 16, 1892.
Sewickley Mut. Fire Ins. Co., McMahan v., W. D., Vol. 1, 1896.
Sewing Machine Co. v. Mauer, M. D., Vol. 1, 1887.
Sexton, Dimmick v., E. D., Vol. 46, 1889.
Seybert's Administrators v. Pa. Mut. Fire Ins. Co., E. D., Vol. 36, 1883. Misc.
Seybert et al. v. Lowe, E. D., Vol. 9, 1879.
Seymour et al. v. Hubert, E. D., Vol. 6, 1879.
Shaaber v. Reading City, E. D., Vol. 24, 1892.
Shaaber et al. v. Angelica Water Co. et al., E. D., Vol. 20, 1888.
Shaaber et ux v. Johnston et al., E. D., Vol. 21, 1888.
Shaaber & Johnson v. Bushong, E. D., Vol. 14, 1884.
Shaak, Admr. v. Meily, E. D., Vol. 33, 1889.
Shackamaxon Bk. v. Yard, E. D., Vol. 22, 1892.
Shade v. Geier & Becker, E. D., Vol. 22, 1885.
Shade, Bank, Franklin Sav. v., E. D., Vol. 25, 1886.
Shade, Franklin Sav. Bk. v., E. D., Vol. 15, 1883. Misc.
Shade, Franklin Savings Bank to Use of Miller, Assignee v., E. D., Vol. 14, 1885. Misc.
Shaeffer v. Hoffman, E. D., Vol. 2, 1886.
Shaeffer v. Zech, E. D., Vol. 42, 1888.
Shaeffer v. Zech, E. D., Vol. 9, 1887.
Shaeffer et al. v. Eichert, E. D., Vol. 41, 1892.
Shaeffer et al., Clader et al. v., E. D., Vol. 8, 1879.
Shaeffer, Admr., Cooper v., E. D., Vol. 31, 1887.
Shafer v. Ducray, W. D., Vol. 14, 1881.
Shafer v. Lacock et al., W. D., Vol. 12, 1894.
Shafer v. McIlhaney et al., E. D., Vol. 14, 1893.
Shafer v. Senseman Ex., E. D., Vol. 23, 1889.
Shafer et al. Appeal, E. D., Vol. 16, 1882. Misc.
Shafer et al., Dick & Co. v., W. D., Vol. 12, 1882.
Shafer, Jacoby v., E. D., Vol. 26, 1884. Misc.
Shafer, Morris & Lewis v., W. D., Vol. 7, 1880.
Shafer, Reizenstein Boro. v., W. D., Vol. 7, 1880.
Shafer's Appeal, M. D., Vol. 1, 1885.
Shaffer v. Clark, E. D., Vol. 12, 1879.
Shaffer v. List, W. D., Vol. 2, 1886.
Shaffer v. Spangler, E. D., Vol. 29, 1891.

Shaffer—Shaw.

Shaffer et al. v. Corson, E. D., Vol. 47, 1891.
Shaffer et al., Cambria Iron Co. v., E. D., Vol. 33, 1887.
Shaffer et al. v. Cambria Iron Co., E. D., Vol. 19, 1887.
Shaffer et al. v. Eicher et al., E. D., Vol. 22, 1889.
Shaffer et al., Linnard v., E. D., Vol. 10, 1885.
Shaffer & Son, Himmelreich & Co. v., E. D., Vol. 59, 1896.
Shaffer, Commonwealth v., E. D., Vol. 48, 1889.
Shaffer, Commonwealth v., E. D., Vol. .., 1896.
Shaffer, Latshaw et al. v., E. D., Vol. 33, 1888.
Shaffer, McGlaughlin v., E. D., Vol. 6, 1882.
Shaffer, Mink v., E. D., Vol. 48, 1888.
Shaffer, Overseers of Poor of Parker Twp. v., E. D., Vol. 7, 1882.
Shaffner v. Shaffner, M. D., Vol. 1, 1891.
Shaffstall v. McDaniel, M. D., Vol. 13, 1891.
Shainline Appeal, E. D., Vol. 3, 1885.
Shakespeare, Morris v., E. D., Vol. 5, 1887.
Shakley, Templeton et al., W. D., Vol. 6, 1884.
Shallcross v. Mawhinney, E. D., Vol. 17, 1886.
Shallcross v. Phila. City, E. D., Vol. 9, 1898.
Shalter v. Commonwealth, E. D., Vol. 2, 1885.
Shalter, O'Reilly v., E. D., Vol. 14, 1885.
Shalters et al. v. Ladd et al., E. D., Vol. 29, 1894.
Shamburg v. Abbott et al., E. D., Vol. 8, 1886.
Shamburg v. Abbott et al., E. D., Vol. 24, 1887.
Shamburg et al., Neill v., W. D., Vol. 7, 1893.
Shamokin Borough v. Flanningan, E. D., Vol. 1, 1893.
Shamokin Boro. v. Readdy, E. D., Vol. 7, 1890.
Shamokin Boro. v. Readdy et ux, E. D., Vol. 23, 1890.
Shamokin Borough v. Shamokin St. Ry. Co., E. D., Vol. 30, 1896.
Shamokin, Sunbury and Lewisburg R. R. Co. v. N. C. R. R. Co., E. D., Vol. 28, 1883. Misc.
Shamokin St. Ry. Co., Shamokin Boro. v., E. D., Vol. 30, 1896.
Shaner, Zents et al. v., W. D., Vol. 10, 1886.
Shaner et al. v. Seaton, W. D., Vol. 1, 1893.
Shank et al. v. Imbrie, M. D., Vol. 2, 1884.
Shank et al., Strawn, Admr. v., E. D., Vol. 19, 1885.
Shank et ux v. Simpson, E. D., Vol. 20, 1885.
Shankland Appeal, E. D., Vol. 2, 1863. Misc.
Shanley et al. Appeal, W. D., Vol. 8, 1892.
Shanley et al., Keely et ux v., E. D., Vol. 8, 1890.
Shannon, Commonwealth v. Newton, E. D., Vol. 18, 1890.
Shannon, Commonwealth v. Walker et al., E. D., Vol. 18, 1890.
Shannon v. Phila. City, E. D., Vol. 47, 1897.
Shannon v. Shultz, W. D., Vol. 6, 1878.
Shannon v. Stevenson, E. D., Vol. 42, 1895.
Shannon & Sons, Reilly, E. D., Vol. 54, 1896.
Shannon Appeal, W. D., Vol. 13, 1897.
Shannon et al. v. Broadbent et ux, E. D., Vol. 25, 1893.
Shannon et al., Fesmyer v., E. D., Vol. 14, 1891.
Shannon et al. v. McDuffee, E. D., Vol. 25, 1893.
Shannon's Appeal, M. D., Vol. 3, 1881.
Shannon's Appeal, M. D., Vol. 4, 1880.
Shannon, Francis v., W. D., Vol. 5, 1880.
Shano v. 5th Ave. and High Street Bridge Co., W. D., Vol. 22, 1898.
Sharman v. Quier, E. D., Vol. 19, 1886.
Sharp v. Erie City, E. D., Vol. 19, 1886.
Sharp et al., Braddock Ferry Co. Appeal v., W. D., Vol. 4, 1880.
Sharp et al., Lender et al. v., E. D., Vol. 10½, 1894.
Sharp et al., Pearson v., E. D., Vol. 4, 1887.
Sharp et al. v. Wike et al., E. D., Vol. 35, 1887.
Sharp et al. v. Wike et al., E. D., Vol. 22, 1887.
Sharp Appeal, E. D., Vol. 35, 1887.
Sharp Appeal, E. D., Vol. 31, 1890.
Sharp, Pbg. Terra Cotta Lumber Co. v., E. D., Vol. 36, 1898.
Sharp, Roberts v., E. D., Vol. 35, 1894.
Sharp, Sanders v., W. D., Vol. 21, 1892.
Sharpe, Admr. v. Scheible, E. D., Vol. 16, 1894.
Sharpe et al., Clough v., E. D., Vol. 26, 18... Misc.
Sharpless & Sons Appeal, E. D., Vol. 25, 1890.
Sharpless Appeal, E. D., Vol. 11, 1889.
Sharpless et al. v. Gummey, Jr., E. D., Vol. 52, 1894.
Sharpless et al. v. Hartford Fire Ins. Co., E. D., Vol. 27, 1890.
Sharpless & Mercer, Hall et al. v., E. D., Vol. 16, 1885.
Sharpless, Wood v., E. D., Vol. 41, 1895.
Sharpneck, Turner v., W. D., Vol. 20, 1894.
Sharps et al., Clough v., E. D., Vol. 17, 1882.
Sharps, Davis & Bousall, Clough v., E. D., Vol. 17, 1878. Misc.
Sharps, Phipps v., E. D., Vol. 26, 1890.
Sharps R. R. Co., N. D., Penn. Co. et al. v., E. D., Vol. 3, 1879.
Sharpsville R. R. Co., Sharon Ry. v., W. D., Vol. 1, 1884.
Sharpsville R. R. Co., E. & P. R. R. Co. et al. v., W. D., Vol. 1, 1884.
Sharpsville R. R. Co. et al., Sharon Ry. Co. v., W. D., Vol. 8, 1888.
Sharpsville R. R., P. R. R. Co., E. D., Vol. 6, 1879.
Sharon Boro. v. Hawthorne, W. D., Vol. 10, 1888.
Sharon Bridge Co., Bridgewater Ferry Co. v., W. D., Vol. 11, 1890.
Sharon Coal Co., Commonwealth v., M. D., Vol. 2, 1894.
Sharon Coal Co., Commonwealth v., M. D., Vol. 2, 1894.
Sharon Hill Boro., Darley Boro. v., E. D., Vol. 16, 1886.
Sharon Ry. v. Sharpsville R. R. Co., W. D., Vol. 1, 1884.
Sharon Ry. Co. v. Sharpsville et al. R. R. Co., W. D., Vol. 8, 1888.
Sharrar et al., Detrick et al. v., W. D., Vol. 2, 1880.
Sharrer, P. & R. Ry. Co. v., E. D., Vol. 24, 1895.
Shartzer et al. v. Borough Wash. School Dist., M. D., Vol. 2, 1879.
Shaub v. City of Lancaster, E. D., Vol. 22, 1883.
Shaub v. Lancaster City, E. D., Vol. 7, 1893.
Shand, In re Distribution of Balance, E. D., Vol. 27, 1886.
Shaunce v. McCrystal, E. D., Vol. 43, 1894.
Shaw v. Betts & Shaw, E. D., Vol. 2, 1886.
Shaw, Crosland v., E. D., Vol. 22, 1886.
Shaw v. Lefevre, W. D., Vol. 7, 1881.
Shaw v. Phila. City, E. D., Vol. 53, 1893.
Shaw & Co. v. Phila. City, E. D., Vol. 26, 1895.
Shaw v. Shuppel, E. D., Vol. 14, 1884.
Shaw v. Squires, W. D., Vol. 6, 1892.
Shaw v. Susq. Boom Co., E. D., Vol. 14, 1888.
Shaw et al., Commonwealth v., W. D., Vol. 6, 1880.
Shaw et al. v. Fleming, E. D., Vol. 40, 1895.
Shaw et al. v. Fleming, E. D., Vol. 36, 1891.
Shaw & Co. v. Pilling & Son, E. D., Vol. 48, 1895.
Shaw Assignee v., McClintock et al., W. D., Vol. 4, 1898.
Shaw et al., Hogsett et al. v., E. D., Vol. 30, 1883. Misc.
Shaw & Broadbent v. Fleming, E. D., Vol. 17, 1888.
Shaw, Pittsburgh and Connellsville R. R. Co. v., E. D., Vol. 7, 1888.
Shaw, Neal v., W. D., Vol. 26, 1883.

Shawhan—Shippey.

Shawhan Petition, W. D., Vol. 3. 1886.
Shaver, Cooper v., E. D., Vol. 3, 1882.
Shay et al., Lyle v., W. D., Vol. 18, 1894.
Shea v. Penna. R. R. Co., E. D., Vol. 9, 1888.
Shea et al. Appeal, E. D., Vol. 17, 1886.
Shea et al. v. Shea, E. D., Vol. 17, 1886. Misc.
Shea, Shea, et al. v., E. D., Vol. 17, 1886. Misc.
Sheafer et al., First Nat. Bk. of Mahonoy City et al. v., E. D., Vol. 49, 1892.
Sheafer et al., Hecksher et al. v., E. D., Vol. 1, 1885.
Sheafer et al., Heckscher & Co. v., E. D., Vol. 11, 1886.
Sheafer, Maurer et al. v., E. D., Vol. 1, 1886.
Sheaffer v. Sensenig et al., E. D., Vol. 16½, 1897.
Shear, Tidioute and Tiona Oil Co. v., E. D., Vol. 5, 1894.
Shearer v. Miller, E. D., Vol. 58, 1897.
Shearer Appeal, W. D., Vol. 7, 1880.
Shearer et ux Appeal, E. D., Vol. 34, 1883.
Shearer, Beilstein, Sr., v., W. D., Vol. 4, 1881.
Shearman v. Morrison, E. D., Vol. 30, 1892.
Sheble Appeal, E. D., Vol. 5, 1885.
Sheble & Hill v. Bryden, E. D., Vol. 5, 1885.
Sheble & Hill v. Strong et al., E. D., Vol. 42, 1889.
Sheck, City of Harrisburg v., M. D., Vol. 2, 1883.
Shedwick v. Prospect Meth. Epis. Church, E. D., Vol. 22, 1893.
Sheedy et al., Enterprise Transit Co. v., M. D., Vol. 6, 1880.
Sheedy et ux, Enterprise Transit Co. v., E. D., Vol. 14, 1883.
Sheedy et ux v. Tinker et al., E. D., Vol. 17, 1883.
Sheehan v. P. & R. Ry. Co., E. D., Vol. 29, 1894.
Sheehan, decd., In re Estate of, W. D., Vol. 8, 1890.
Sheehan, Tuigg v., W. D., Vol. 3, 1881.
Sheeler Estate, E. D., Vol. 22, 1885.
Sheeler, Weaver v., E. D., Vol. 6, 1886.
Sheeler, Weaver v., E. D., Vol. 6, 1886. Misc.
Sheeler, Weaver v., E. D., Vol. 7, 1887.
Sheeley v. Neidhammer, E. D., Vol. 12, 1897.
Sheets et al. v. Allen et al., E. D., Vol. 11, 1879.
Sheib et al. v. Twp. of Collier, W. D., Vol. 1, 1887.
Sheldon, Harris v., E. D., Vol. 19, 1888.
Sheldon, Rose v., E. D., Vol. 20, 1883.
Shelmerdine v. Shelmerdine & Linton, E. D., Vol. 13, 1883.
Shelmerdine & Linton, Shelmerdine v., E. D., Vol. 13, 1883.
Shelmerdine, Exr. v. Linton & Shelmerdine, E. D., Vol. 5, 1884.
Shellar et al. v. Shivers et al., W. D., Vol. 11, 1895.
Shellenberger et al. v. Patterson et al., E. D., Vol. 10½, 1894.
Shelly v. Dampman, E. D., Vol. 22, 1896.
Shenandoah Boro. v. Erdman, E. D., Vol. 6, 1883.
Shenandoah Boro., McGuire et ux v., E. D., Vol. 22, 1885.
Shenango Allegheny Ry. v. Barry, W. D., Vol. 3, 1878.
Shenango Nat. Gas. Co., Mellon & Sons v., W. D., Vol. 2, 1893.
Shenango Nat. Gas Co., Citizens Nat. Gas. Co. v., W. D., Vol. 16, 1890.
Shenango Twp. Overseers Poor, Overseers Poor, W. D., Taylor Twp. v., Vol. 5, 1886.
Shenk et al., Weaver et al. v., E. D., Vol. 17, 1893.
Shenk v. Shenk, E. D., Vol. 8, 1892.
Shenk, Carmany v., E. D., Vol. 5, 1895.
Shenk, Shenk v., E. D., Vol. 8, 1892.
Shepard Appeal, E. D., Vol. 34, 1895.
Shepard et al. v. Montgomery Natl. Bk., Norristown, et al., E. D., Vol. 51, 1894.
Shepherd v. Busch, E. D., Vol. 30, 1893.
Sheplar, Byers et al. v., W. D., Vol. 8, 1886.
Sheppard et al., Phila. City v., E. D., Vol. 38, 1893.
Sheppard, decd., Estate of, E. D., Vol. 41, 1896.
Shepperson, Betz & Son v., E. D., Vol. 3, 1886.
Sherfy, Gettysburg B. M. Asso. v., M. D., Vol. 1, 1887.
Sheridan v. Palmyra Twp., E. D., Vol. 44, 1896.
Sheridan v. Sheridan et al., E. D., Vol. 18, 1889.
Sheridan et ux v. Krupp, E. D., Vol. 24, 1891.
Sheridan et al., Sheridan v., E. D., Vol. 18, 1889.
Sheridan, Phila. City to Use, etc. v., E. D., Vol. 19, 1892.
Sheriff, Laferty et al. v., W. D., Vol. 2, 1888.
Sherman et al., Burgess v., E. D., Vol. 1, 1892.
Sherman, Duncan v., E. D., Vol. 36, 1888.
Sherman v. Paciello, E. D., Vol. 21, 1884.
Sherrard v. Beeson et al., E. D., Vol. 45, 1889.
Sherwin v. O'Rourke, E. D., Vol. 19, 1893.
Sherwood v. Sherwood, E. D., Vol. 25, 1886.
Sherwood v. Loemans, M. D., Vol. 6, 1881.
Sherwood, McArthur et al. v., E. D., Vol. 55, 1895.
Sherwood, Sherwood v., E. D., Vol. 25, 1886.
Sherwood, Sherwood v., E. D., Vol. 25, 1886.
Shisler v. Baxter, E. D., Vol. 7, 1884.
Shettler et al. v. Hartman, W. D., Vol. 13, 1881.
Shew, Commonwealth v., E. D., Vol. 41, 1898.
Shields et al. v. Casey, W. D., Vol. 14, 1892.
Shields et al., Commonwealth v., M. D., Vol. 1, 1895.
Shields, Altoona City, E. D., Vol. 31, 1895.
Shiffer v. Broadhead et al., E. D., Vol. 47, 1889.
Shiffer et al., Boyd et al. v., E. D., Vol. 39, 1893.
Shiffer et al. Apeal, E. D., Vol. 35, 18... Misc.
Shiffer et al., Geissinger et al. v., E. D., Vol. 49, 1889.
Shiffer et al., Schofield et al. v., E. D., Vol. 16, 1893.
Shiffer et al., Sloan v., E. D., Vol. 52, 1893.
Shiffer, Assignee et al. v. Armstrong et al., Admrs. E. D., Vol. 35, 1882. Misc.
Shiffer, Sloan v., E. D., Vol. 45, 1892.
Shillingford v. Good, M. D., Vol. 7, 1880.
Shillingsburg, Dougherty v., E. D., Vol. 5, 1896.
Smiley v. Gallagher et al., W. D., Vol. 12, 1894.
Shillito v. Shillito, W. D., Vo. 3, 1893.
Shillito, Shillito v., W. D., Vol. 3, 1893.
Shimer v. Bethehem Brown Stone Co. et al., E. D., Vol. 8, 1883.
Shimer v. Messinger, E. D., Vol. 17, 1868. Misc.
Shimer et al., Desh v., E. D., Vol. 16, 1877. Misc.
Shimer, Anewalt & Herman v., E. D., Vol. 8, 1883.
Shimer, Desh v., E. D., Vol. 8, 1883.
Shimer, Grim v., E. D., Vol. 8, 1883.
Shimp, Wellington et al. v., E. D., Vol. 8, 1883.
Shinn, decd., In re Estate, W. D., Vol. 24, 1894.
Shinn, In re Estate, W. D., Vol. 2, 1895.
Shipe Appeal, E. D., Vol. 3, 1885.
Shipler v. Shipler, W. D., Vol. 20, 1883.
Shipler et al., Pardoe v., W. D., Vol. 11, 1881.
Shipler, Lafferty v., W. D., Vol. 20, 1883.
Shipler, Shipler v., W. D., Vol. 20, 1883.
Shipley Appeal in Assigned Estate of Beulah L. Larkin, E. D., Vol. 31, 1890.
Shipman, Admr., Commonwealth v., E. D., Vol. 5, 1885.
Shippen et al., Whitney v., E. D., Vol. 13, 1879.
Shippen Twp. School Dist., Cameron Co. v., E. D., Vol. 27, 1887.
Shippen Twp. v. Burlingame, E. D., Vol. 9, 1886.
Shippen Twp. v. Lewis, E. D., Vol. 9, 1886.
Shippey et al., Farmers' Bk. of Springville, N. Y., v., E. D., Vol., 1896.

Shippey—Shuster.

Shippey et al., Farmers' Bk. of Springville, N. Y., v., E. D., Vol. .., 1893.
Shira, Liggett v., W. D., Vol. 22, 1893.
Shiremanstown School Board v. Lower Allen Twp. School Board, M. D., Vol. 7, 1879.
Shires et al. v. Commonwealth, E. D., Vol. 34, 1887.
Shires et al., Commonwealth ex rel. Jones v., E. D., Vol. 17, 1898.
Shires & Kennedy v. Commonwealth, E. D., Vol. 33, 1887.
Shirey et al., Krecker et al. v., E. D., Vol. 24, 1893.
Shirk, In re Estate, E. D., Vol. 42, 1888.
Shirk Appeal, E. D., Vol. 52, 1895.
Shirk et al. v. Baker et al., M. D., Vol. 6, 1881.
Shirk et al., Reinoehl v., E. D., Vol. 6, 18... Misc.
Shirk et al., Reinoehl v., E. D., Vol. 6, 18...
Shirk, Garnishee, Heebner v., E. D., Vol. 35, 1883. Misc.
Shirk, Heebner v., E. D., Vol. 35, 1866.
Shirk, Reinoehl v., E. D., Vol. 32, 1887.
Shirk, Welchans v., M. D., Vol. 4, 1881.
Shirley v. Keagy & Co., E. D., Vol. 40, 1888.
Shirley and Union Twps., Penna. Canal Co. v., E. D., Vol. 27, 1885. Misc.
Shirley, Commonwealth v., W. D., Vol. 20, 1892.
Shirley, Commonwealth v., W. D., Vol. 14, 1892.
Shirley and Union Twp., Penna. Canal Co. v., Vol. 23, 1883.
Shisler v. Vandike et al., W. D., Vol. 3, 1880.
Shissler, Smith et al. v., M. D., Vol. 4, 1880.
Shivers et al., Shellar et al. v., W. D., Vol. 11, 1895.
Shive, Finn et al. v., E. D., Vol. 29, 1889.
Shnyder v. Noble, W. D., Vol. 5, 1880.
Shoe v. Ziegler, E. D., Vol. 45, 1894.
Shoemaker v. Beaver, W. D., Vol. 1, 1885.
Shoemaker v. Commonwealth Natl. Bk. of Penna., E. D., Vol. 21, 1879. Misc.
Shoemaker v. Grove, M. D., Vol. 6, 1879.
Shoemaker v. Mt. Lookout Coal Co., E. D., Vol. 51, 1895.
Shoemaker & Co., Streitfeld v., E. D., Vol. 33, 1897.
Shoemaker et al. v. Harrisburg, M. D., Vol. 1. 1888.
Shoemaker, Admr. v. Stiles, E. D., Vol. 33, 1883. Misc.
Shoemaker, Admr., Wotring et al. v., E. D., Vol. 28, 1879. Misc.
Shoemaker, Admr., Wotring et al., Admrs., v., E. D., Vol. 19, 1879. Misc.
Shoemaker, Atkinson v., E. D., Vol. 29, 1892.
Shoemaker, Bank, First National, Tamaqua, v., E. D., Vol. 20, 1886.
Shoemaker, Commonwealth v., M. D., Vol. 2, 1896.
Shoemaker, Everhart v., E. D., Vol. 2`, 1885.
Shoemaker, Mulley v., E. D., Vol. 36, 1896.
Shoemaker, Shute v., E. D., Vol. 11, 1883.
Shoemaker, Wotring et al. v., E. D., Vol. 28, 1882. Misc.
Shoemaker, Wotring et al. v., E. D., Vol. 19, 1881.
Shoenberger, Smith v., E. D., Vol. 55, 1895.
Shoenberger & Co. et al., In re Petition for a Lateral Railroad, W. D., Vol. 2, 1885.
Shoff v. Baumgardner, M. D., Vol. 5, 1880.
Shollenberger et al. v. Lochman et al., E. D., Vol. 25, 1883.
Sholes et al. v. Western Asphalt Block and Tile Co., W. D., Vol. 17, 1897.
Sholl, Keefe et ux v., E. D., Vol. 6, 1897.
Shoninger et al. v., Latimer, W. D., Vol. 5, 1894.
Shoneman, McCullough v., E. D., Vol. 11, 1883.
Shovlin, Owens v., E. D., Vol. 28, 1887.
Shoop et al., Manning et al. v., M. D., Vol. 1, 1895.
Short v. Ames & Keese, E. D., Vol. 10, 1888.
Short v. Howe et al., E. D., Vol. 24, 1889.
Short v. Jefferson Co., W. D., Vol. 3, 1881.
Short v. Miller & Co., E. D., Vol. 35, 1888.
Short v. Messenger, Jr., E. D., Vol. 17, 1888.
Short et al., Whitney et al. v., E. D., Vol. 40, 1891.
Short et al., Gibson et al., Auditors v., E. D., Vol. 21, 1882. Misc.
Short et al., Oyster v., E. D., Vol. 28, 1896.
Short et al., Oyster v., E. D., Vol. 27, 1896.
Short et al., Oyster v., E. D., Vol. 50, 1895.
Short et al. v. Twp. of Derry, W. D., Vol. 12, 1884.
Short, Williams v., E. D., Vol. 22, 1892.
Shortt, Bates v., E. D., Vol. 1, 1883.
Shortt et al., Heintz et al. v., E. D., Vol. 46, 1892.
Shouder v. Mut. Build. and Sav. Fund Asso. of Espy, E. D., Vol. 1, 1854.
Shoup v. De Long, E. D., Vol. 36, 1898.
Shoup, Woodland Oil Co. v., W. D., Vol. 1, 1883.
Shouse, Admr., v. Drake, E. D., Vol. 11, 1884.
Shouse, Admx., Merchants' Bk., of Easton v., E. D., Vol. 7, 1883.
Shovelin, Commonwealth v., E. D., Vol. 24, 1883. Misc.
Showers v. Commonwealth, E. D., Vol. 5, 1888. Misc.
Showers et al., McGhee, Admr., v., E. D., Vol. 20, 1885.
Shrader v. Peirce, W. D., Vol. 5, 1878.
Shrader v. U. S. Glass Co., W. D., Vol. 1, 1896.
Shrader, Coursin v., W. D., Vol. 10, 1891.
Shreifer v. Saum et al., E. D., Vol. 7, 1885.
Shreiner v. Shreiner, E. D., Vol. 15, 1896.
Shreiner et al., Bank, 1st Nat. of Lancaster v., E. D., Vol. 21, 1885.
Shreiner, Shreiner v., E. D., Vol. 15, 1896.
Shreve et al. v. Wheeler, W. D., Vol. 8, 1881.
Shrewsbury Sav., Instn. Appeal, M. D., Vol. 5, 1880.
Shriver v. Cowell, W. D., Vol. 10, 1879.
Shriver Appeal, W. D., Vol. 11, 1887.
Shriver et al. v. Crawford Mfg. Co., W. D., Vol. 5, 1890.
Shryock et al. v. Buckman, E. D., Vol. 30, 1888.
Shryock, Admr., In re Auditors' Report, W. D., Vol. 1, 1883. Misc.
Shryock, Connell, E. D., Vol. 17, 1895.
Shroyer v. Bailey, W. D., Vol. 2, 1885.
Shroder et al. v. Lancaster City, E. D., Vol. 26 1895.
Shuey et al., Exrs., Elliott et al. v., E. D., Vol. 30, 18... Misc.
Shuey, Elliot v., E. D., Vol. 17, 1883.
Shugar v. Garman, E. D., Vol. 22, 1886.
Shugar Appeal, E. D., Vol. 36, 1893.
Shuklansky et al., Silberman & Co. v., W. D., Vol. 8, 1895.
Shuler, In re Estate, E. D., Vol. 1, 1874. Misc.
Shultz et al., Olinger v., W. D., Vol. 17, 1897.
Shultz, Lint et al. v., W. D., Vol. 9, 1879.
Shultz, Shannon v., W. D., Vol. 6, 1878.
Shultz, Wall v., E. D., Vol. 23, 1889.
Shumpp, Woodward et al. v., E. D., Vol. 1, 1887.
Shupp et al, Stark v., E. D., Vol. 27, 1886.
Shupp et al., Stark v., E. D., Vol. 27, 1886.
Shupp and Nesbitt, Executors of Will of Gaylord v. Gaylord, E. D., Vol. 2, 1881.
Shupe, Wetherald v., E. D., Vol. 9, 1885.
Shupe, Wetherald v., E. D., Vol. 6, 1885.
Shupe et al., Wetherald v., E. D., Vol. 25, 1889.
Shuppel, Shaw v., E. D., Vol. 14, 1884.
Shurley v. N. Y., Lake Erie and Western R. R. Co., E. D., Vol. 19, 1888.
Shuster, Erie Pass. Ry. Co. v., E. D., Vol. 6, 1885.

Shute—Slemmer.

Shute v. Shoemaker, E. D., Vol. 11, 1888.
Shute, Keebler et al. v., W. D., Vol. 11, 1897.
Shutt v. Cumb. Val. R. R. Co., E. D., Vol. 41, 1892.
Sibbs v. Phila. Sav. Fund Soc., E. D., Vol. 24, 1892.
Sicardi et al. v. Keystone Oil Co. et al., W. D., Vol. 22, 1891.
Sicilian Asphalt Paving Co. v. Williamsport City, E. D., Vol. 10, 1898.
Sickler v. Sickler et al., E. D., Vol. 35, 1888.
Sickler et al., Sickler v., E. D., Vol. 35, 1888.
Sides, Commonwealth for Use of Mentzer v., E. D., Vol. 59, 1895.
Sidney, Chapel et al. v. Baer, W. D., Vol. 22, 1883.
Sidney School Furniture Co. v., W. D., Vol. 6, 1886.
Sidney School Furniture Co. v. Warsaw Twp. School Dist., W. D., Vol. 1, 1888.
Sidney School Furniture Co. v. Warsaw Twp. School Dist., W. D., Vol. 13, 1892.
Sieber Appeal, E. D., Vol. 32, 1887.
Sieber et al. Appeal, W. D., Vol. 6, 1881.
Siebert v. Valley Nat. Bk. of Lebanon, E. D., Vol. 57, 1897.
Siebert et al., Steininger v., W. D., Vol. 14, 1898.
Siegel et al., Pier et al. v., W. D., Vol. 6, 1884.
Sieger v. Ind. Nat. Bank of Allentown, E. D., Vol. 31, 1889. Misc.
Sieger (Executrix), Ritter et al. v., E. D., Vol. 35, 1883. Misc.
Sieger et ux, Reitter et al. v., E. D., Vol. 35, 1879.
Siegfrieds (Admr)., Pyle v., E. D., Vol. 1, 1883.
Siegfried et al. v. Ludwig, E. D., Vol. 28, 1882. Misc.
Siemens Regenerative Gas Lamp Co. v. Horstmann & Sons, E. D., Vol. 4, 1888.
Sifred et al. v. Commonwealth, W. D., Vol. 25, 1883.
Sigfried v. Miller, E. D., Vol. 20, 1885. Misc.
Sigfried v. Miller, E. D., Vol. 16, 1885.
Siggins et al., Youngsville Boro. v., E. D., Vol. 4, 1885.
Siginesky v. Kinney, E. D., Vol. 9, 1884.
Sigman, Mt. City Market House and Hall Ass. v., E. D., Vol. 17, 1883.
Sigman et al., Osterstock v., E. D., Vol. 1, 1882.
Sigua Iron Co. v. Vandervort, W. D., Vol. 7, 1894.
Silber, In Matter of Estate of, E. D., Vol. 6, 1885.
Silberman & Co. v. Shuklansky et al., W. D., Vol. 8, 1895.
Silcox, Commonwealth v., E. D., Vol. 22, 1894.
Silkman, Scranton City v., E. D., Vol. 21, 1886.
Silkman, Scranton City v., E. D., Vol. 29, 1886.
Sill et al. v. Blaney et al., W. D., Vol. 17, 1893.
Sill et al., Christy v., W. D., Vol. 5, 1880.
Sill et ux, Swackhammer v., E. D., Vol. 19, 1879.
Sill et ux, Swackhammer v., E. D., Vol. 1, 1883.
Silliman et al. v. Marsden, E. D., Vol. 1, 1886.
Silliman et al., Bright v., E. D., Vol. 3, 1879.
Silsby Mfg. Co. v. Allentown City, E. D., Vol. 12, 1892.
Siltzer, Wrightsville v., E. D., Vol. 13, 1884.
Silverman, Commonwealth v., W. D., Vol. 11, 1890.
Silverthorne, decd., In re Estate, E. D., Vol. 1, 1887.
Simcox et al., McDonald v., W. D., Vol. 11, 1881.
Simes Appeal, E. D., Vol. 23, 1887.
Simmers, Piollet v., E. D., Vol. 11, 1883.
Simmons et al. Appeal, E. D., Vol. 18, 1890. Misc.
Simmons et ux v. Smith, E. D., Vol. 26, 1886.
Simmons et ux v. Tatem et al., E. D., Vol. 2, 1879.
Simmons et ux, Susq. Boro. Depot v., E. D., Vol. 25, 1886.
Simmons et ux, Susq. Boro. Depot. v., E. D., Vol. 28, 1886.
Simon v. B. & O. R. R. Co., E. D., Vol. 44, 1895.
Simon v. Simon et al., M. D., Vol. 3, 1894.
Simon, Crawford v., E. D., Vol. 53, 1893.
Simon Appeal, E. D., Vol. 12, 1886.
Simon Appeal, E. D., Vol. 35, 1893.
Simon Appeal, E. D., Vol. 39, 1895.
Simmon et al., Simon v., M. D., Vol. 3, 1894.
Simons v. Kern, W. D., Vol. 4, 1880.
Simpson (Jr.), v. Kennedy et ux, E. D., Vol. 9, 1885.
Simpson v. Pbg. Locomotive and Car Works, W. D., Vol. 6, 1890.
Simpson, Connor v., W. D., Vol. 23, 1883.
Simpson, Kern v., E. D., Vol. 31, 1889.
Simpson, Page v., W. D., Vol. 8, 1895.
Simpson, Page v., W. D., Vol. 3, 1898.
Simpson, Shank et ux, E. D., Vol. 20, 1885.
Simpson (Jr.) Appeal, E. D., Vol. 9, 1885.
Simpson Appeal, E. D., Vol. 20, 1885.
Simpson Appeal, E. D., Vol. 22, 1885.
Simpson et al. v. Duncan et al., W. D., Vol. 8, 1881.
Simpson et al., Scranton City School Dist. v., E. D., Vol. 34, 1890.
Simpson et al., Waddell v., E. D., Vol. 20, 1886.
Simpson et al. Appeal, E. D., Vol. 23, 1886.
Simpson et al. Appeal, E. D., Vol. 25, 1888.
Simpson et ux v. Marshall, W. D., Vol. 21, 1883.
Simrell v. Miller, E. D., Vol. 1½, 1894.
Simrell Appeal, E. D., Vol. 15, 1892.
Sims, Cox v., E. D., Vol. 31, 1889.
Sinclair Appeal, E. D., Vol. 20, 1887.
Siner et al. v. Stearne et al., E. D., Vol. 1, 1892.
Singer v. City of Phila., E. D., Vol. 1, 1884.
Singer v. Singer, M. D., Vol. 1, 1880.
Singer et al., Pbg. Mechanics' Nat. Bank v., W. D., Vol. 11, 1879.
Singer Mfg. Co. v. Hackett, E. D., Vol. 2, 1879.
Singer Mfg. Co., Baker v., W. D., Vol. 1, 1888.
Singer Mfg. Co., Cope v., E. D., Vol. 14, 1888.
Singerly v. Caldwell, E. D., Vol. 11, 1879.
Singerly et al., Worrell et al. v., E. D., Vol. 2, 1873. Misc.
Single, Sprecher & Pfeiffer v., E. D., Vol. 47, 1889.
Sink & Groves, Bitting v., E. D., Vol. 3, 1880.
Sink & Grooves Bitting v., E. D., Vol. 15, 1883.
Sink et al., Bitting v., E. D., Vol. 26, 1883. Misc.
Sipe et al., Tospon v., E. D., Vol. 6, 1886.
Siple, Lititz Nat. Bank v., M. D., Vol. 1, 1891.
Sitgraves, Griffith et al. v., E. D., Vol. 3, 1879.
Sitler, Miller et al. v., E. D., Vol. 2, 1887.
Sitler et al., Gehr v., E. D., Vol. 11, 1884.
Sixbee et ux v. Bowen et al., M. D., Vol. 5, 1879.
Skiles v. Dickson et al., W. D., Vol. 20, 1891.
Skiles (Jr.), Hagan et al. v., W. D., Vol. 13, 1879.
Skiles et al., McCormick et al. v., E. D., Vol. 27, 1893.
Skinton, Artman et al. v., E. D., Vol. 7, 1879.
Skinner (Exec.) v. Stenegr, M. D., Vol. 1, 1880.
Skinner v. Stitt et al., M. D., Vol. 1, 1887.
Skinner, Kroh et ux v., M. D., Vol. 1, 1884.
Skinner et al., Walter v., E. D., Vol. 27, 1892.
Shuey, Elliott et al. v., E. D., Vol. 30, 1883.
Slagle v. Forney's, Exr., M. D., Vol. 3, 1888.
Slate Valley R. R. Co., Clarke et al. v., E. D., Vol. 23, 1890.
Slear, Beaver v., E. D., Vol. 32, 1895.
Slear, Beaver, Tr. v., E. D., Vol. 16½, 1897.
Sleesher, Goodwin v., W. D., Vol. 8, 1886.
Slegel v. Herbine et al., E. D., Vol. 39, 1891.
Slemmer v. Slemmer et al., E. D., Vol. 1, 1868. Misc.
Slemmer v. Slemmer et al., E. D., Vol. 2, 1866. Misc.
Slemmer, Slemmer et al. v., E. D., Vol. 1, 1868. Misc.

Slemmer—Smith.

Slemmer et al. v. Slemmer, E. D., Vol. 1, 1868. Misc.
Slemmer et al., Slemmer v., E. D., Vol. 1, 1868. Misc.
Slemmer et al., Slemmer v., E. D., Vol. 2, 1866. Misc.
Slicker v. Schuchert, W. D., Vol. 8, 1896.
Slimmons & Co. Appeal, E. D., Vol. 5, 1894.
Sliney et ux, Battles v., E. D., Vol. 4, 1888.
Sloan v. Balentine et al., W. D., Vol. 2, 1890.
Sloan v. Chamberlin et al., E. D., Vol. 7, 1879.
Sloan, Howe Machine Co. v., W. D., Vol. 3, 1878.
Sloan Appeal, E. D., Vol. 8, 1885.
Sloan Appeal, E. D., Vol. 10, 1895.
Sloan et al., Balt. & Phil. R. R. Co. v., E. D., Vol. 17, 1888.
Sloane v. Shiffer, E. D., Vol. 45, 1892.
Sloane v. Shiffer et al., E. D., Vol. 52, 1893.
Slobig v. Baker, E. D., Vol. 18, 1885.
Slocum, Heath et ux v., E. D., Vol. 6, 1886.
Sloneker, Jessup v., E. D., Vol. 4, 1889.
Smail et al. Appeal, W. D., Vol. 2, 1884.
Small v. Small, M. D., Vol. 3, 1889.
Small, Greenough, E. D., Vol. 14, 1890.
Small, Reidy v., E. D., Vol. 38, 1893.
Small Appeal, E. D., Vol. 33, 1887.
Small Appeal, E. D., Vol. 45, 1897.
Small et al. Appeal, E. D., Vol. 34, 1892.
Small et ux v. Greenough et al., E. D., Vol. 4, 1885.
Small et ux v. Greenough et al., E. D., Vol. 52, 1887.
Smallcross et al., German Am. Title and Trust Co., v., E. D., Vol. 23, 1891.
Smalley v. Morris, E. D., Vol. 52, 1893.
Smaltz v. Hancock & Co., E. D., Vol. 29, 1887.
Smaltz v. Ryan, E. D., Vol. 7, 1885.
Smaltz, Prahl v., E. D., Vol. 2, 1879.
Smart, Nat. Line Steamship v., W. D., Vol. 6, 1884.
Smedley v. Hestonville, Mantua and Fairmount Pass. Ry. Co., E. D., Vol. 25, 1897.
Smedley, Howard v., E. D., Vol. 29, 1890.
Smeich v. Herbst et al., E. D., Vol. 32, 1890.
Smeltz v. P. R. R. Co., E. D., Vol. 46, 1896.
Smeltzer v. Goslee, W. D., Vol. 7, 1895.
Smeltzer et al. Appeal, E. D., Vol. 6, 1893.
Smiley, Dubois et al. v., M. D., Vol. 1, 1880.
Smiley, Moe v., E. D., Vol. 16, 1888.
Smiley, W. Pa. Nat. Gas Co. v., W. D., Vol. 6, 1890.
Smiley et al., Rowand, Jr., et al. v., W. D., Vol. 9, 1881.
Smiley et ux Appeal, M. D., Vol. 2, 1880.
Smit, Arons v., W. D., Vol. 20, 1895.
Smith v. Adams, E. D., Vol. 4, 1879.
Smith v. Allegheny City, W. D., Vol. 11, 1879.
Smith v. Altoona and Philipsburg Connecting R. R. R. Co., E. D., Vol. 37, 1896.
Smith v. Arsenal Bk. Pbg., W. D., Vol. 22, 1883.
Smith v. Aspell et ux, E. D., Vol. 26, 1889.
Smith v. B. & I R. R. Co., W. D., Vol. 14, 1893.
Smith v. Bell (Receiver), W. D., Vol. 10, 1884.
Smith v. Cannell, E. D., Vol. 27, 1891.
Smith v. Carroll, E. D., Vol. 20, 1886.
Smith v. City of New Castle, W. D., Vol. 9, 1896.
Smith v. City of Reading and Phila. and Read. R. R. Co., E. D., Vol. 6, 1882.
Smith v. Cohn & Co., E. D., Vol. 33, 1895.
Smith v. Commonwealth, W. D., Vol. 22, 1883.
Smith v. Crosland, E. D., Vol. 2, 1884.
Smith v. Crosland, E. D., Vol. 30, 1882. Misc.
Smith (Adminr.) v. Dewey & Cody, M. D., Vol. 1, 1879.
Smith v. Dewey & Cady, M. D., Vol. 6, 1880.
Smith v. Drake et al., E. D., Vol. 17, 1889.
Smith v. Easton Transit Co., E. D., Vol. 10½, 1894.
Smith v. Elder, E. D., Vol. 21, 1895.
Smith v. Electric Traction Co., E. D., Vol. 55, 1897.
Smith v. Erwin et al., E. D., Vol. 8, 1895.
Smith v. Eyre, E. D., Vol. 10, 1891.
Smith v. Eyre, E. D., Vol. 30, 1894.
Smith v. Farmers' and Mech. Mut. Fire Ins. Co., E. D., Vol. 8, 1879.
Smith v. Fell, E. D., Vol. 25, 1886.
Smith v. Fell, E. D., Vol. 28, 1886.
Smith v. Fleek, E. D., Vol. 2, 1883.
Smith (Adm.) v. Gaylord Admr., E. D., Vol. 26, 1860.
Smith v. Hestonville, E. D., Vol. 6, 1878.
Smith v. Hillside Coal and Iron Co., E. D., Vol. 20, 1897.
Smith v. Hine, W. D., Vol. 15, 1896.
Smith v. Hogsett, W. D., Vol. 9, 1881.
Smith v. Holmesburg, Tacony and Frankford Electric Ry. Co., E. D., Vol. 23, 1897.
Smith v. Horn, E. D., Vol. 1, 1895.
Smith v. Kammerer & Co. et al., W. D., Vol. 16, 1892.
Smith v. Leonard, E. D., Vol. 32, 1893.
Smith v. Linn, W. D., Vol. 2, 1884.
Smith v. Loag, E. D., Vol. 10, 1890.
Smith v. McGinty, W. D., Vol. 4, 1880.
Smith v. Metropolitan Life Ins. Co., W. D., Vol. 11, 1897.
Smith v. Munhall, W. D., Vol. 10, 1890.
Smith v. N. Y., Lake Erie and Western Ry. Co., E. D., Vol. 6, 1892.
Smith v. Oil City Tube Co., W. D., Vol. 1, 1897.
Smith v. Patterson, W. D., Vol. 9, 1879.
Smith v. Penna. Schuylkill Val. Ry. Co., E. D., Vol. 16, 1891.
Smith v. People's Mut. Live Stock Ins. Co., W. D., Vol. 9, 1895.
Smith v. Phila. Traction Co., E. D., Vol. 28, 1893.
Smith v. Reimer Ex., W. D., Vol. 13, 1896.
Smith v. Rishel, E. D., Vol. 50, 1894.
Smith v. Savidge, E. D., Vol. 7, 1882.
Smith v. Savidge, E. D., Vol. 15, 1884.
Smith v. Savidge, E. D., Vol. 20, 1883.
Smith v. Leaton, W. D., Vol. 13, 1887.
Smith v. Shoenberger, E. D., Vol. 55, 1895.
Smith, Admr. v. Smith, E. D., Vol. 4, 1890.
Smith v. Snyder, E. D., Vol. 17, 1894.
Smith v. Stevenson Bros., E. D., Vol. 28, 1898.
Smith v. Times Pub. Co. et al., E. D., Vol. 62, 1895.
Smith v. Tuit, E. D., Vol. 40, 1889.
Smith v. Wachob et al., W. D., Vol. 18, 1896.
Smith v. Walker, M. D., Vol. 6, 1881.
Smith v. Western Union Tel. Co., E. D., Vol. 34, 1893.
Smith v. Willever et ux et al., E. D., Vol. 22, 18... Misc.
Smith v. Willever et ex et al., E. D., Vol. 26, 1889. Misc.
Smith v. Wilson et ux, W. D., Vol. 1, 1892.
Smith, Boyd v., E. D., Vol. 24, 1889.
Smith, Carter et al. v., W. D., Vol. 5, 1880.
Smith, Chambers v., W. D., Vol. 4, 1897.
Smith, Champlin v., W. D., Vol. 2, 1894.
Smith, Commonwealth v., M. D., Vol. 1, 1886.
Smith, Commonwealth v., E. D., Vol. 24, 1886.
Smith, Commonwealth v., E. D., Vol. 25, 1886.
Smith, Dunning v., E. D., Vol. 17, 1883.
Smith, E. & W. V. R. R. Co. v., E. D., Vol. 25, 1889.
Smith Estate, Argument and Counter Statement of Wm. and Saml. Smith in Matter of Estate, E. D., Vol. 7, 1883.
Smith, Fink v., M. D., Vol. 1, 1895.
Smith, Fowler v., W. D., Vol. 3, 1892.

Smith—Snover.

Smith, Galt et al. v., M. D., Vol. 1, 1891.
Smith (Admr.), Gaylord (Admr.) v., E. D., Vol. 30, 1882. Misc.
Smith, Goshorn v., W. D., Vol. 3, 1880.
Smith, Hay v., W. D., Vol. 6, 1892.
Smith, Hughes v., W. D., Vol. 2, 1884.
Smith, Johnson et al. v., W. D., Vol. 5, 1893.
Smith, Johnson et al. v., W. D., Vol 15, 1894.
Smith, Kensington et ux v., M. D., Vol. 2, 1880.
Smith, Kline & Co., Yost v., E. D., Vol. 30, 1884. Misc.
Smith, Knickerbocker Ice Co. v., E. D., Vol. 3, 1892.
Smith, Kraft & Kimmel v., E. D., Vol. 5, 1886.
Smith, Lane v., E. D., Vol. 15, 1883.
Smith, McClain v., W. D., Vol. 6, 1893.
Smith, Markham v., E. D., Vol. 1, 1883.
Smith, Maxwell et al. v., W. D., Vol. 23, 1883.
Smith, Melan v., E. D., Vol. 33, 1890.
Smith, Pallman v., E. D., Vol. 16, 1890.
Smith, Patrick & Co. v., W. D., Vol. 14, 1894.
Smith, People's Mut. Ac. Ass. of Pbg. v., E. D., Vol. 49, 1889.
Smith, Pettebone et al. v., E. D., Vol. 44, 1892.
Smith, Phil. and Read. R. R. Co. v., E. D., Vol. 12, 1883.
Smith, Phila. City v., E. D., Vol. 4, 1888.
Smith, Porter Twp. v., E. D., Vol. 1, 1884.
Smith, Simmons et ux v., E. D., Vol. 26, 1886.
Smith, Smith, Admr. v., E. D., Vol. 4, 1890.
Smith, Smith et al. v., E. D., Vol. 3, 1894.
Smith, Steffen v., W. D., Vol. 16, 1893.
Smith, Stobert v., W. D., Vol. 9, 1897.
Smith, Stobert v., W. D., Vol. 22, 1898.
Smith, Smit v., E. D., Vol. 5, 1890.
Smith, Sarver v., W. D., Vol. 5, 1886.
Smith, Wegman v., E. D., Vol. 1, 1884.
Smith, White et al. v., W. D., Vol. 22, 1898.
Smith, Williams et al. v., E. D., Vol. 56, 1893.
Smith & Carpenter v. Phila. Nat. Bank, E. D., Vol. 2, 1879.
Smith & Snook v. Kitchen & Dick, E. D., Vol. 11, 1882.
Smith & Son v. Stockdale, W. D., Vol. 6, 1887.
Smith & Wicks, Kilgore v., E. D., Vol. 39, 1888.
Smith Appeal, M. D., Vol. 4, 1881.
Smith (Admr.) Appeal, E. D., Vol. 14, 1890.
Smith (Exr.) Appeal, E. D., Vol. 18, 1890. Misc.
Smith Appeal, W. D., Vol. 22, 1893.
Smith Appeal, E. D., Vol. 24, 1893.
Smith Appeal, E. D., Vol. 29, 1896.
Smith Appeal, E. D., Vol. 32, 1893.
Smith Appeal, E. D., Vol. 54, 1896.
Smith Appeal, E. D., Vol. 58, 1897.
Smith's Ex. Appeal, W. D., Vol. 24, 1883.
Smith, decd., Estate of, E. D., Vol. 52, 1897.
Smith et al. v. Blachley, W. D., Vol. 3, 1898.
Smith et al. v. Boro. of Wilkinsburg, W. D., Vol. 13, 1895.
Smith (Admr.) et al. v. Gaylord, Admr. et al., E. D., Vol. 26, 1865. Misc.
Smith et al. v. Gilchrist et al., W. D., Vol. 6, 1880.
Smith et al. v. Harry, M. D., Vol. 6, 1879.
Smith et al. v. Levick et al., E. D., Vol. 57, 1893.
Smith et al. v. Loafman, W. D., Vol. 1, 1891.
Smith et al. v. McCutcheon, W. D., Vol. 12, 1895.
Smith et al. v. McDowell et al., W. D., Vol. 24, 1883.
Smith et al. v. Meldren, W. D., Vol. 10, 1884.
Smith, Jr., et al. v. Reading City Pass. Ry. Co. et al., E. D., Vol. 14, 1893. Misc.
Smith et al. v. Saunders et al., E. D., Vol. 34, 1889.
Smith et al. v. Shissler, M. D., Vol. 4, 1880.
Smith et al. v. Smith, E. D., Vol. 3, 1894.
Smith et al. v. Stewart et al., M. D., Vol. 3, 1880.
Smith et al. v. Wildman, W. D., Vol. 6, 1896.
Smith et ux v. Kingston Boro., E. D., Vol. 13, 1888.
Smith et ux v. Paxton et al., M. D., Vol. 3, 1879.
Smith & Allewalt, People's Ins. Co., Pbg., v., W. D., Vol. 5, 1881.
Smith, & Snook, Kitchen & Dick v., E. D., Vol. 5, 1882.
Smith et al., Allen v., E. D., Vol. 9, 1884.
Smith et al., Banks v., E. D., Vol. 19, 1883.
Smith et al., Best et al., E. D., Vol. 26, 1898.
Smith et al., Blackmore et ux v., W. D., Vol. 4, 1884.
Smith et al., Blackmore et ux v., W. D., Vol. 6, 1884.
Smith et al., Bunnelle v., W. D., Vol. 1, 1880.
Smith et al., Burns v., E. D., Vol. 38, 1896.
Smith et al., Dodd et al. v., E. D., Vol. 33, 1891.
Smith et al., Evans v., E. D., Vol. 35, 1895.
Smith, Exchange Bk. of Waynesboro, Pa. v., W. D., Vol. 5, 1885.
Smith et al., Fellows v., E. D., Vol. 37, 1898.
Smith et al., First Presby. Congregation v., E. D., Vol. 23, 1894.
Smith et al., Geible, Sr. v., W. D., Vol. 15, 1891.
Smith et al., Glocer v., E. D., Vol. 4, 1883.
Smith et al., Hay v., W. D., Vol. 21, 1892.
Smith, Jr., et al., Kreamer & Co. v., E. D., Vol. 14, 1898.
Smith et al., Drehmer v., E. D., Vol. 3, 1879.
Smith et al., Lloyd v., E. D., Vol. 18, 1896.
Smith et al., People's Ins. Co. v., W. D., Vol. 22, 1883.
Smith et al., Pollins v., W. D., Vol. 9, 1879.
Smith et al., Rape et al. v., E. D., Vol. 22, 1886.
Smith et al., Real Estate Investment Co. v., E. D., Vol. 26, 1894.
Smith et al., Real Est. Invest. Co. v., E. D., Vol. 40, 1891.
Smith et al., Tighe v., E. D., Vol. 48, 1897.
Smith et al., Trieman et al. v., W. D., Vol. 6, 1881.
Smith et al., Wallace v., W. D., Vol. 18, 1892.
Smith et al., Wood et al. v., E. D., Vol. 4, 1879.
Smith, decd., In re Estate, E. D., Vol. 21, 1898.
Smith, India Ale Brewing Co., Melchert v., E. D., Vol. 8, 1891.
Smith (Excx.) In re Appeal, E. D., Vol. 15, 1889.
Smith, In re Rule on, E. D., Vol. 45, 1896.
Smithman, Boyle v., W. D., Vol. 12, 1891.
Smithman, Brundred v., W. D., Vol. 20, 1898.
Smoulter, Jr., Commonwealth ex rel., Zirnhelt v., E. D., Vol. 45, 1889.
Smoulter, Jr., Reid v., E. D., Vol. 6, 1889.
Smoyer v. Roth, E. D., Vol. 8, 1887. Misc.
Smucker & Co. v. Mason Fruit Jar Co., E. D., Vol. 55, 1895.
Smull et al. v. Pomeroy et al., E. D., Vol. 35, 1882. Misc.
Smull et ux v. Greenough, E. D., Vol. 7, 1887.
Smyser, Eckels v., E. D., Vol. 45, 1896.
Smyth et al. v. Miller, E. D., Vol. 42, 1895.
Smyers et al., Kifer v., W. D., Vol. 11, 1888.
Smyth et al. Appeal, E. D., Vol. 24, 1889.
Snare, Zerby v., M. D., Vol. 2, 1884.
Sneathen & Co. v. Grubbs & Co., W. D., Vol. 4, 1878.
Snell, Deihm v., E. D., Vol. 6, 1884. Misc.
Snellenburg, Devlin v., E. D., Vol. 17, 1889.
Snider v. Commonwealth, W. D., Vol. 8, 1881.
Snider v. Snider, Jr., E. D., Vol. 47, 1892.
Snider, decd., In re Estate, E. D., Vol. 54, 1895.
Snider, Jr., Snider v., E. D., Vol. 47, 1892.
Sniffin v. Fine, E. D., Vol. 7, 1884.
Snively v. Eby, M. D., Vol. 2, 1888.
Snodgrass v. Carnegie Steel Co., W. D., Vol. 8, 1895.
Snover v. Titman, W. D., Vol. 5, 1880.

Snowden—Sparhawk.

Snowden v. Kittanning Ins. Co., W. D., Vol. 2, 1888.
Snowden et al., Massey v., E. D., Vol. 9, 1891.
Snowden et al., Walter et al. v., E. D., Vol. 2, 1886.
Snowdon v. P. & R. Ry. Co., E. D., Vol. 38, 1894.
Snowdon, P. & R. R. R. Co. v., E. D., Vol. 8, 1894.
Snowdon Exr. et al., Walter et al. v., E. D., Vol. 24, 18... Misc.
Snyder v. Crawford, M. D., Vol. 8, 1881.
Snyder v. Laubach, E. D., Vol. 8, 1879.
Snyder v. Lerch et ux, E. D., Vol. 1, 1883.
Snyder v. Miller, E. D., Vol. 40, 1889.
Snyder v. Patterson, E. D., Vol. 1, 1894.
Snyder v. Powers, W. D., Vol. 7, 1880.
Snyder, Richardson v., E. D., Vol. 9, 1879.
Snyder v. Schmick, E. D., Vol. 11, 1890.
Snyder v. Schmick, E. D., Vol. 11, 1894. Misc.
Snyder v. Snyder, W. D., Vol. 9, 1879.
Snyder, Smith v., E. D., Vol. 17, 1894.
Snyder, Walb et al. v., E. D., Vol. 5, 1895.
Snyder v. Witmer, M. D., Vol. 1, 1882.
Snyder & Jacoby, Bergerv., E. D., Vol. 7, 1885.
Snyder, Commonwealth v., E. D., Vol. 33, 1883.
Snyder, Commonwealth v., E. D., Vol. .., 1896.
Snyder, Laurel Hill Slate Co. v., E. D., Vol. 8, 1886. Misc.
Snyder, Lerch et ux v., E. D., Vol. 15, 1884. Misc.
Snyder, Lerch et al. v., E. D., Vol. 26, 1886.
Snyder, Riddle v., W. D., Vol. 3, 1886.
Snyder Twp. v. Boviard, W. D., Vol. 9, 1888.
Snyder, Wanner v., E. D., Vol. 63, 1895.
Snyder et al. v. Armstrong, E. D., Vol. 10, 1879.
Snyder et al. v. Hummel, M. D., Vol. 7. 1880.
Snyder et al. v. Kantner et al., E. D., Vol. 25, 1898.
Snyder et al., Phil., Newtown and N. Y. R. R. Co. v., E. D., Vol. 24, 1888.
Snyder et al., Beck v., E. D., Vol. 29, 1895.
Snyder et al., Caldwell et ux v., W. D., Vol. 2, 1896.
Snyder et ux v. City of Lancaster, E. D., Vol. 6, 1886.
Snyder et ux v. Palairet et al., E. D., Vol. 7, 1884.
Snyder et al., Appeal, E. D., Vol. 15, 1886.
Snyder et al. Appeal, E. D., Vol. 46, 1896.
Sober v. Standart, E. D., Vol. 19, 1883.
Sober v. Standart, E. D., Vol. 17, 1885.
Socher v. Hauber et al., W. D., Vol. 26, 1883.
Soles, City of McKeesport v., W. D., Vol. 5, 1896.
Soles, McKeesport v., Vol. 17, 1894.
Soles, O'Neil et ux v., W. D., Vol. 3, 1888.
Soles et al. Appeal, W. D., Vol. 12, 1890.
Solicitors Loan and Trust Co. et al., Corn Exchange Nat. Bk. v., E. D., Vol. 2, 1898.
Solliday Estate, E. D., Vol. 8, 1896.
Solomon, Laughlin et al. v., E. D., Vol. 46, 1896.
Solomon & Ruben, Pender v., W. D., Vol. 2, 1896.
Solon, Order of, Commonwealth ex rel. Hensel v., W. D., Vol. 1, 1894.
Somer v. Harrison et al., E. D., Vol. 15, 1886.
Sommer v. Gilmore, E. D., Vol. 19, 1895.
Sommer v. Huber et al., E. D., Vol. 12, 1897.
Sommer, Teller Ex. v., E. D., Vol. 33, 1889.
Sommer et al. v. Gilmore, E. D., Vol. 5, 1893.
Somers & Co., Vol. 8, 1893.
Sommers et al. v. Neilson et al., E. D., Vol. 13, 1883.
Sommers et al. v. Neilson et al., E. D., Vol. 22, 1883.
Somerset, Curtin v., E. D., Vol. 28, 1890.
Somerset & Cambria R. R. Co., Lohr v., E. D., Vol. 32, 1888.
Somerset Co. Mut. Fire Ins. Co. v. Usaw, E. D., Vol. 10, 1885.
Somerset Co. Mut. Fire Ins. Co. v. Usaw et ux, E. D., Vol. 13, 1886.
Somerset Co. Poor Dist., Bellefonte Boro. Overseers of Poor v., E. D., Vol. 6, 1895.
Somerset Twp. v. Parson, E. D., Vol. 9, 1884.
Sondheimer v. Hoover, E. D., Vol. 18, 1891.
Sorg v. Martin et al., W. D., Vol. 14, 1881.
Sorg et ux v. Phillips et al., W. D., Vol. 25, 1883.
Sorkin v. Sentman, E. D., Vol. 41, 1894.
Sossong v. Rosar, E. D., Vol. 16, 1885.
Souder Appeal, E. D., Vol. 25, 1894.
Souder Appeal, E. D., Vol. 56, 1893.
Souders et al., Blendinger v., W. D., Vol. 2, 1888.
Soullier et al. v. Kern, E. D., Vol. 1, 1870. Misc.
South, Mathews v., W. D., Vol. 3, 1884.
South, decd., In re Estate, W. D., Vol. 25, 1883.
South Bend Twp. Overseers Poor v. Overseers Poor Manor Twp., W. D., Vol. 3, 1884.
South Bend Twp. Overseers Poor, Plum Creek Twp. Overseers Poor v., W. D., Vol. 11, 1881.
South Chester R. R. Co., Walker v., E. D., Vol. 13, 1896.
S. Pa. Oil Co., McClintock v., W. D., Vol. 2, 1891.
South Side Fire Ins. Co. v. Mueller, W. D., Vol. 4, 1878.
South Side Pass. R. Co. v. Cox, W. D., Vol. 14, 1888.
South Side Pass. Ry. Co. v. Trich et ux, W. D., Vol. 4, 1887.
South Side Pass. Ry. Co., McManigal v., E. D., Vol. 4, 1897.
South West Coal and Coke Co. v., Warden, W. W., Vol. 7, 1885.
South West Nat. Gas Co. Appeal, W. D., Vol. 18, 1893.
South West Penn. Pipe Lines, Behling v., W. D., Vol. 2, 1893.
South West Pa. Pipe Lines, Giffin v., W. D., Vol. 2, 1895.
Southern Electric Light and Power Co., Kyle v., E. D., Vol. 41, 1895.
Southern Maryland R. R. Co. v. Moyer, E. D., Vol. 19, 1889.
Southwark Foundry and Mac. Co., Girard Point Storage Co. v., E. D., Vol. 3, 1884.
Southwestern Nat. Bk., Myers v., E. D., Vol. 29, 1898.
Southworth, Commonwealth v., M. D., Vol. 2, 1884.
Sowash v. Consolidated Traction Co., W. D., Vol. 7, 1898.
Sowers Appeal, E. D., Vol. 9, 1879.
Sowers Appeal, W. D., Vol. 10, 1888.
Sowers et ux v. Cressona Sav. Fund and B. Ass., E. D., Vol. 49, 1889.
Spackman v. Steidel et ux, E. D., Vol. 13, 1879.
Spaeter, Firmstone et al. v., E. D., Vol. 31, 1892.
Spahn & Hess, 1st Nat. Bk. of Hbg. v., E. D., Vol. 5, 1884.
Spahr v. Carlisle Farmers' Bk., M. D., Vol. 2, 1880.
Spahr Appeal, W. D., Vol. 22, 1883.
Spalding v. Ferguson, W. D., Vol. 17, 1893.
Spalding, Ewing v., E. D., Vol. 33, 1891.
Spancake v. P. & R. Railroad Co., E. D., Vol. 34, 1892.
Spang et al., Graham v., W. D., Vol. 15, 1888.
Spangler v. Keystone Mut. Benefit Asso. of Allentown, E. D., Vol. 10, 1884.
Spangler v. Spangler, M. D., Vol. 1, 1888.
Spangler, Hill v., E. D., Vol. 14, 1884.
Spangler, Shaffer v., E. D., Vol. 29, 1891.
Spanogle et al. v. Doane, Admx., E. D., Vol. 8, 1884.
Sparhawk et al. v. Union Pass. Ry. Co., E. D., Vol. 1, 1867. Misc.

Sparks—Stahl.

Sparks v. Pbg. Co., W. D., Vol. 18, 1893.
Sparks Appeal, E. D., Vol. 7, 1879.
Sparr v. Patterson, M. D., Vol. 3, 1879.
Sparrow Petition for Writ of Mandamus, W. D., Vol. 5, 1890.
Spatz, Renninger v., E. D., Vol. 23, 1889.
Spatz et al., Emig et al. v., E. D., Vol. 5, 1893.
Spaulding, Admr., Pa. Co. v., E. D., Vol. 19, 1890.
Spaulding, Walbridge v., W. D., Vol. 5, 1880.
Spayd & Miller, Lash v., E. D., Vol. 31, 1890.
Spear v. Phil., Wil. & Balt. R. R. Co., E. D., Vol. 3, 1888.
Specht v. P. R. R. Co., E. D., Vol. 2, 1890.
Specht, Fry et ux v., W. D., Vol. 7, 1885.
Speck v. Hettinger, E. D., Vol. 1, 1886.
Speer v. Burns et al., W. D., Vol. 11, 1895.
Speer v. City of Pbg., W. D., Vol. 22, 1894.
Speer, Johnston v., W. D., Vol. 10, 1879.
Spellier Electric Time Co. v. Geiger, E. D., Vol. 18, 1892.
Speer, Kennedy v., W. D., Vol. 12, 1884.
Speer Appeal, W. D., Vol. 4, 1896.
Speer et al. v. Hartman et al., W. D., Vol. 9, 1879.
Speer et al., Collender Co. v., W. D.
Speer et al., Fahnestock v., W. D., Vol. 11, 1879.
Speers v. Lang, W. D., Vol. 10, 1881.
Speers, Richards v., E. D., Vol. 15, 1888.
Speidel Appeal, E. D., Vol. 15, 1885.
Spellisy, decd., Estate of, E. D., Vol. 43, 1895.
Spence et al., Wray et al. v., W. D., Vol. 3, 1891.
Spencer v. Clinefelter, W. D., Vol. 5, 1881.
Spencer v. Reese et al., W. D., Vol. 8, 1894.
Spencer, Esterly Machine Co. v., E. D., Vol. 21, 1891.
Spencer, People's St. Ry. Co., Luzerne Co., E. D., Vol. 16, 1891.
Spencer & Co., Gates et al. v., E. D., Vol. 12, 1891.
Spencer Appeal, E. D., Vol. 26, 1887.
Spencer et al. v. Colt, E. D., Vol. 5, 1879.
Spencer et a. v. Gallagher, W. D., Vol. 22, 1883.
Spencer et ux v. Jennings et al., W. D., Vol. 8, 1886.
Spering v. Laughin & McMamanus, E. D., Vol. 11, 1885.
Spering et al., People's Bank v., W. D., Vol. 4, 1880.
Sperring v. Laurul Run Building Asso., E. D., Vol. 24, 1882.
Sperring, Laurel Run Bldg. Ass. v., E. D., Vol. 24, 1884. Misc.
Sperry et al., Rosenberger v., E. D., Vol. 28, 1886.
Spicker, P. R. R. Co. v., E. D., Vol. 8, 1883.
Spieckermann et ux., Nevin, Jr., v., E. D., Vol. 15, 1885.
Spier et al. Appeal, W. D., Vol. 6, 1886.
Spink, Commonwealth v., E. D., Vol. 32, 1890.
Spisak v. B. & O. R. R. Co., W. D., Vol. 8, 1892.
Spitz, Boland v., E. D., Vol. 10, 1893.
Splane v. Commonwealth, W. D., Vol. 16, 1887.
Spohn et al. v. Dives et al., E. D., Vol. 55, 1895.
Spohn et al. v. Dives, Pomeroy & Stewart, E. D., Vol. 55, 1895.
Spong, McCommon v., E. D., Vol. 29, 1888.
Sponsler's Appeal, E. D., Vol. 14, 1888.
Spotts et al., Hepburn et al. v., E. D., Vol. 47, 47, 1895.
Spratt et al. v. Merchants' and Mechanics' Nat. Bk., W. D., Vol. 1, 1886.
Spratt, Johnston & Co., M. & M. Bank v., W. D., Vol. 11, 1884.
Sprecher & Pfeiffer v. Single, E. D., Vol. 47, 1889.
Sprenkel Appeal, E. D., Vol. 3, 1884.
Sprenke Appeal, E. D., Vol. 7, 1888.
Sprenkes Appeal, E. D., Vol. 6, 1882.
Spreckles' Sugar Refining Co., Wojciechowski v., E. D., Vol. 45, 1895.
Springbrook Twp. v. March Tr., E. D., Vol. 8, 1879.
Spring Brook Twp. v. Thomas, E. D., Vol. 5, 1879.
Spring Brook Ry. Co. v. Lehigh Coal and Navigation Co., E. D., Vol. 53, 1896.
Spring City Gas Light Co., Pa. S. V. Ry. Co. v., E. D., Vol. 9, 1894.
Springdale Twp., In re Road in, W. D., Vol. 11, 1879.
Springer v. City of Phila., E. D., Vol. 3, 1888.
Springer v. Groom, W. D., Vol. 5, 1887.
Springer v. Wood, E. D., Vol. 8, 1886.
Springer, Miller v., W. D., Vol. 6, 1878.
Springer Appeal, W. D., Vol. 6, 1885.
Vol. 4, 1891.
Springer, Balt. and Phil. R. R. Co. v., E. D., Vol. 16, 1887.
Springer et al. v. Citizens' Nat. Gas Co., W. D.,
Springer et al., Commonwealth v., E. D., Vol. 30, 1881. Misc.
Springfield B. & L. Asso. Appeal, W. D., Vol. 5, 1880.
Springfield Fire and Marine Ins. Co. v. Brown, E. D., Vol. 38, 1889.
Springfield Water Co., Lee et al. v., E. D., Vol. 10, 1896.
Springfield Water Co., Lewis v., E. D., Vol. 10, 1896.
Springfield Water Co., Lewis v., E. D., Vol. 20, 1896.
Springfield Water Co. Appeal, E. D., Vol. 10, 1896.
Spring Garden Farmers' Market Co., Phila. City et al. v., E. D., Vol. 11, 1893.
Spring Garden Farmers' Market Co., Phil. City et al. v., E. D., Vol. 15, 1894.
Spring Garden Ins. Co., Hollis v., E. D., Vol. 9, 1879.
Spring Garden Ins. Co., Penn. Plate Co. v., W. D., Vol. 22, 1898.
Spring Garden Ins. Co., Rafsnyder v., E. D., Vol. 13, 1879.
Spring Run Coal Co. v. Tosier, E. D., Vol. 22, 1883.
Spring Run Coal Co. et al., Kyler et al. Kyler et al. v., M. D., Vol. 8, 1880.
Sproat v. Directors of Poor and House of Employment, Greene Co., W. D., Vol. 1, 1891.
Sproul v. Murray, E. D., Vol. 54, 1893.
Sproul et al. Appeal, E. D., Vol. 11, 1883. Misc.
Sproul & Co., Thompson v., W. D., Vol. 2, 1896.
Sprout, Mints v., E. D., Vol. 11, 1888. Misc.
Sprowls v. McCloud, W. D., Vol. 1, 1886.
Sprowls v. Twp. of Morris, W. D., Vol. 14, 1896.
Squire v. Boro. of Braddock, W. D., Vol. 4, 1895.
Squires, Shaw v., W. D., Vol. 6, 1892.
Staats, Susq. Mut. Fire Ins. Co. v., E. D., Vol. 24, 1883.
Staats, Susq. Mut. Fire Ins. Co. v., E. D., Vol. 7, 1884. Misc.
Staats et al., Brown, E. D., Vol. 10, 1889.
Stabler v. Commonwealth, W. D., Vol. 5, 1880.
Stack v. O'Hara, M. D., Vol. 1, 1881.
Stack, O'Hara v., M. D., Vol. 1, 1879.
Stackhouse v. Vendig et al., E. D., Vol. 4, 1895.
Stackhouse et al., Brown et al. v., E. D., Vol. 6, 1893.
Stadelman, Superior Nat. Bk. v., E. D., Vol. 20, 1893.
Stadelman Appeal, E. D., Vol. 34, 1896.
Staeger v. Commonwealth, E. D., Vol. 26, 1882. Misc.
Stafford v. Devereux, E. D., Vol. 16, 1894.
Stage v. Boyer et al., W. D., Vol. 14, 1897.
Stager v. Commonwealth, Brief of Argument of Def. in Error, E. D., Vol. 30, 18... Misc.
Stager, Admr. v. Ridge Ave. Pass. Ry. Co., E. D., Vol. 16, 1888.
Stahl et ux v. Pa. Co. et al., E. D., Vol. 6, 1893.

Staib—Stephenson.

Staib, decd., In re Estate, W. D., Vol. 8, 1898.
Staley, Wall et al. v., M. D., Vol. 2, 1879.
Staley, Wall et al. v., M. D., Vol. 5, 1880.
Staller v. Kirkpatrick, E. D., Vol. 12, 1887.
Stambaugh v. Blake, Admr., E. D., Vol. 42, 1888.
Stambaugh et al., Commonwealth v., W. D., Vol. 6, 1894.
Stambler v. Order of Pente, E. D., Vol. 12, 1893.
Standard Metallic Paint Co. v., Prince Mfg. Co. et al., E. D., Vol. 6, 1890.
Standard Mut. Live Stock Ins. Co. of Reading, Pa., Wood v., E. D., Vol. 13, 1892.
Standard Oil Co., Ohio, Commonwealth v., M. D., Vol. 1, 1882.
Standard Plate Glass Co., Bennett et al. v., W. D., Vol. 21, 1893.
Standard Steel Casting Co., Barlow v., W. D., Vol. 19, 1892.
Standart, Sober v., E. D., Vol. 19, 1883.
Standart, Sober v., E. D., Vol. 17, 1885.
Stanley, Bradley Pub. Co., Murphy v., W. D., W. D., Vol. 9, 1892.
Stansbury, Proceedings Under Road Order No. 5. E. D., Vol. 22, 1883.
Stanton et al., Stern v., W. D., Vol. 12, 1897.
Stanton et ux, Ely v., E. D., Vol. 8, 1887.
Staples & Storm v. Burnett, E. D., Vol. 7, 1888.
Stark, Miller v., E. D., Vol. 14, 1891.
Stark v. Shupp et al., E. D., Vol. 27, 1886.
Stark, Griel et al. v., E. D., Vol. 5, 1887.
Stark et al., Susq. Mut. Fire Ins. Co. v., E. D., Vol. 16, 1883.
Stark et ux Assigned Estate, E. D., Vol. 44, 1889.
Starr v. Iron City Mutual Fire Ins. Co., E. D., Vol. 52, 1893.
Starr Appeal, E. D., Vol. 22, 1889.
Starr Appeal, E. D., Vol. 19, 1898.
State Hospital for the Insane at Danville, Pa. v. Bellefonte Boroughs, Overseers of Poor, E. D., Vol. 53, 1894.
State Hospital for Insane, Danville, Trustees, Danville and Mahoning Poor Directors v., E. D., Vol. 24, 1886.
State Hospital for Insane at Warren, Pa., Wood v., E. D., Vol. 55, 1894.
State Mut. Fire Ins. Co. of Hbg., Pa., Flannery Bros. v., E. D., Vol. 24, 1896.
State Mut. Life Ass. Co., Worcester, Morris v., W. D., Vol. 17, 1897.
State Line R. R. Co. v. Playford, E. D., Vol. 5, 1888.
State Line and Sullivan R. R. Co., Haverly v., E. D., Vol. 33, 1888.
State Line and Sullivan R. R. Co. et al., Mercer v., E. D., Vol. 2½, 1894.
State Line and Sullivan R. R. Co. Appeal, E. D., Vol. 2½, 1894.
Staub v. Wolf, E. D., Vol. 11, 1884.
Staub, Wacker et al. v., W. D., Vol. 4, 1878.
Stauffer v. Manheim Mut. Fire Ins. Co., E. D., Vol. 15, 1892.
Stauffer v. Miller Soap Co., E. D., Vol. 51, 1892.
Stauffer v. Pa. Mut. Fire Asso., Lancaster Co., Pa., E. D., Vol. 18, 1893.
Stauffer, Musser v., E. D., Vol. 31, 1896.
Stauffer, Musser v., E. D., Vol. 22, 1898.
Stauffer, Susq. Mut. Fire Ins. Co. v., E. D., Vol. 16, 1888.
Stauffer et al., Hostetter v., M. D., Vol. 2, 1879.
Staver, McCullough v., E. D., Vol. 18, 1888.
Staving, Commonwealth v., W. D., Vol. 14, 1892.
Stayton v. Graham et ux, W. D., Vol. 10, 1890.
Stayton v. Riddle et al., W. D., Vol. 5, 1886.
Steadman v. Steadman, E. D., Vol. 18, 1888.
Steadman, Steadman v., E. D., Vol. 18, 1888.
Stearn et al., Siner et al. v., E. D., Vol. 1, 1892.
Stearns v. Ontario Spinning Co., E. D., Vol. 29, 1897.
Steckel, Admr. v. Koons, E. D., Vol. 33, 1882. Misc.
Steckel, Biery, Tr. v., E. D., Vol. 39, 1898.
Steckel, Emery and Brown v., E. D., Vol. 33, 1887.
Steckel et al. v. 1st Nat. Bk., Allentown, W. D., Vol. 2, 1880.
Steel v. Glass, W. D., Vol. 13, 1898.
Steel v. McKerrihan, W. D., Vol. 5, 1895.
Steel, Riddle v., W. D., Vol. 24, 1883.
Steel et ux v. Huntingdon Borough, Burgess and Town Council, E. D., Vol. 28, 1898.
Steele v. Hull et al., W. D., Vol. 1, 1880.
Steele v. Miller et al., W. D., Vol. 2, 1885.
Steele v. Todd et al., W. D., Vol. 13, 1893.
Steele, Allegany Val. R. R. Co. v., W. D., Vol. 7, 1881.
Steele, Northampton Co. v., E. D., Vol. 9, 1889.
Steele et al. v. McGill, W. D., Vol. 1, 1895. Misc.
Steelsmith v. Christee, W. D., Vol. 19, 1892.
Steelton, Second St., In Matter of Opening, E. D., Vol. 1, 1894.
Steelton Boro. v. Booser, M. D., Vol. 3, 1894.
Steen, Nelson v., W. D., Vol. 7, 1898.
Steen, In re Estate, E. D., Vol. 11, 1896.
Steer, Warren v., E. D., Vol. 7, 1884.
Steer, Warren v., E. D., Vol. 31, 1887.
Steer et al., Large et al. v., E. D., Vol. 2, 1888.
Steere v. Oakley, E. D., Vol. 41, 1897.
Steese, In re Rule to Show Cause Why His Name be Stricken from Roll of Attorneys, E. D., Vol. 43, 1888.
Steffan, Berlin Branch R. R. Co. v., M. D., Vol. 3, 1879.
Steffen v. Smith, W. D., Vol. 16, 1893.
Steffy, Kline v., M. D., Vol. 2, 1879.
Stehle et al. v. Commonwealth, W. D., Vol. 9, 1886.
Steiglender et al. v. Marshall et al., W. D., Vol. 11, 1893.
Steimling v. Bower, E. D., Vol. 7, 1893.
Steidel et ux, Spackman v., E. D., Vol. 13, 1879.
Stein, Kraus, Exr. v., W. D., Vol. 13, 1896.
Steinbrunner v. P. and Western Ry. Co., W. D., Vol. 11, 1891.
Steiner v. Erie Dime S. & L. Co., W. D., Vol. 4, 1881.
Steiner v. Marks et al., W. D., Vol. 2, 1895.
Steiner v. Phila. Traction Co., E. D., Vol. 18, 1890.
Steiner, Leibig, Admr. v., M. D., Vol. 3, 1880.
Steiner, Scholl v., E. D., Vol. 11, 1894.
Steinman & Co. v. Henderson et ux, M. D., Vol. 5, 1880.
Steinman & Co., Heidelbaugh v., M. D., Vol. 9, 1880.
Steinman et al. v. Wehrly, E. D., Vol. 10, 1892.
Steinman et al., In re Rules Disbarring, M. D., Vol. 8, 1880.
Steinmetz v. Sausser et al. v., E. D., Vol. 2 and 3, 1879.
Steinmetz, decd., In re Estate of, E. D., Vol. 28, 1898.
Steinmetz Estate, E. D., Vol. 19, 1895.
Steinmeyer v. Ewalt St. Bdg. Co., W. D., Vol. 11, 1898.
Steinmeyer v. Siebert et al., W. D., Vol. 14, 1898.
Stenger, Skinner, Exec. v., M. D., Vol. 1, 1880.
Stephens v. Strosnider et al., W. D., Vol. 10, 1879.
Stephens, Jackson & Co., Rickert v., E. D., Vol. 32, 1890.
Stephens, Weldon et al. v., E. D., Vol. 13, 1891. Misc.
Stephens et al. v. Cotterell, W. D., Vol. 14, 1881.
Stephens et al. v. Martins, E. D., Vol. 11, 1888.
Stephenson, Brown v., E. D., Vol. 18, 1891.

Stephenson—Stirling.

Stephenson, Lee v., W. D., Vol. 6, 1878.
Stephenson, Pbg. Central Board of Construction v., W. D., Vol. 8, 1884.
Stephenson et al. Appeal, E. D., Vol. 36, 1894.
Stepp v. Frampton, W. D., Vol. 1, 1896.
Stepp et al., A. O. U. W. of Pa. et al. v., W. D., Vol. 23, 1883.
Steppacher & Arnold, Laber v., E. D., Vol. 9, 1883.
Sterling Cycle Works, Jurisch et al. v., E. D., Vol. 18, 1898.
Stern v. Stanton et al., W. D., Vol. 12, 1897.
Stern & Spiegel, Penna. R. R. Co. v., E. D., Vol. 17, 1887.
Stern Appeal, W. D., Vol. 2, 1880.
Sternbergh v. Chickies Iron Co., E. D., Vol. 8, 1892.
Sterrett School, City of Pbg., W. D., Vol. 13, 1897.
Sterrett v. James, E. D., Vol. 4, 1890. Misc.
Sterrett v. Rynd, W. D., Vol. 14, 1881.
Sterrett et al., Neeley et al. v., E. D., Vol. 2, 1872. Misc.
Sterrett et al., Neely et al. v., E. D., Vol. 11, 1879.
Sterrett et al., Promeroy et al. v., E. D., Vol. 17, 1897.
Sterrett et al., Schlandecker et al. v., E. D., Vol. 20, 1887.
Sterritt Twp., In re Vacation of Public Road, W. D., Vol. 4, 1888.
Stettler v. Schmoyer, E. D., Vol. 1, 1882.
Stettler, Jacoby v., E. D., Vol. 23 and 24, 1885.
Stetson Appeal, E. D., Vol. 58, 1895.
Stetler et al., Hill, Keiser & Co. v., E. D., Vol. 8, 1888.
Stevens v. Brown et al., E. D., Vol. 3, 1886.
Stevens v. Phila. Ball Club, E. D., Vol. 28, 1891.
Stevens, Lackawanna City v., E. D., Vol. 10, 1882.
Stevens, Lackawanna Co. v., E. D., Vol. 7, 1884.
Stevens, Markley v., E. D., Vol. 5, 1879.
Stevens & Son v. Diehl et al., E. D., Vol. 25, 1889.
Stevens Appeal, E. D., Vol. 19, 1891.
Stevens Appeal, W. D., Vol. 2, 1898.
Stevens et al., Commonwealth v., E. D., Vol. 44, 1895.
Stevens et al., Commonwealth ex. rel. Morris et al. v., E. D., Vol. 5, 1895.
Stevens et al., Sturgeon v., E. D., Vol. 53, 1897.
Stevens et al., Morris et al. v., E. D., Vol. 18, 1896.
Stevens et al. Appeal, E. D., Vol. 57, 1894.
Stevenson v. Cheltenham and Willowgrove Turnpike Co., E. D., Vol. 6, 1885.
Stevenson v. Fox, Exr., E. D., Vol. 9, 1889.
Stevenson v. Scott et al., W. D., Vol. 2, 1899.
Stevenson, Livingston et al. v., E. D., Vol. 49, 1894.
Stevenson, Shannon v., E. D., Vol. 42, 1895.
Stevenson, Western Union Tel. Co. v., E. D., Vol. 42, 1889.
Stevenson & Son, Phil. City v., E. D., Vol. 39, 1889.
Stevenson Appeal, E. D., Vol. 42, 1895.
Stevenson Appeal, W. D., Vol. 15, 1896.
Stevenson Appeal, W. D., Vol. 2, 1899.
Stevenson Appeal, W. D., Vol. 9, 1898.
Stevenson Bros., Smith v., E. D., Vol. 28, 1898.
Stevenson Co. v. Guenther & Curtis et al., E. D., Vol. 2, 1898.
Stevenson Co. v. Sample, E. D., Vol. 44, 1895.
Stevenson, decd., Estate of, E. D., Vol. 21, 1897.
Stevenson et al., Acheson et al. v., W. D., Vol. 6 and 15, 1891.
Stever v. People's Mut. Accident Ins. Asso., E. D., Vol. 42, 1892.
Stever, 1st Nat. Bk. of Bedford v., E. D., Vol. 17, 1895.
Stevick, Seilhamer, Gilbert Appeals, E. D., Vol. 14, 1883.
Stevick Appeal Guard of Minor Children Legatees Under Will of Henry Gilbert, decd., E. D., Vol. 24, 1883.
Steward v. Chester Slate Co., W. D., Vol. 5, 1880.
Stewart v. Benninger, W. D., Vol. 3, 1890.
Stewart v. City of Phila., E. D., Vol. 4, 1886.
Stewart v. Commonwealth, W. D., Vol. 15, 1887.
Stewart v. Howell, E. D., Vol. 9, 1884.
Stewart v. Jackson et al., E. D., Vol. 59, 1896.
Stewart, Trustee v. Mattis, M. D., Vol. 1, 1882.
Stewart v. Reed, W. D., Vol. 5, 1880.
Stewart, Alston & Co. v., W. D., Vol. 9, 1888.
Stewart, Jr., Byrne v., E. D., Vol. 21, 1888.
Stewart, Fisher Tr. v., E. D., Vol. 24, 1898.
Stewart, Heingartner v., E. D., Vol. 34, 1896.
Stewart, Riddle v., E. D., Vol. 14, 1884.
Stewart, Pennock v., W. D., Vol. 20, 1883.
Stewart & Co., Universal Fire Ins. Co. v., W. D., Vol. 5, 1881.
Stewart & Price v. Harrell et al., E. D., Vol. 16, 1894.
Stewart & Son, Lindsay et al., W. D., Vol. 4, 1880.
Stewart Appeal, W. D., Vol. 15, 1890.
Stewart Appeal, E. D., Vol. 20 and 25, 1891.
Stewart, Commonwealth ex rel., Stewart v., W. D., Vol. 5, 1897.
Stewart, decd., In re Estate, E. D., Vol. 17, 1888.
Stewart, decd., In re Estate, E. D., Vol. 40, 1889.
Stewart et al., Mitchell v., E. D., Vol. 19, 1898.
Stewart et al. v. Neely, W. D., Vol. 13, 1890.
Stewart et al. v. Northwestern Coal and Iron Co., W. D., Vol. 16, 1891.
Stewart et al. v. Reisinger et al., W. D., Vol. 4, 1881.
Stewart et al. v. Wolf et al., W. D., Vol. 10, 1886.
Stewart et al., Bowman, et al. v., W. D., Vol. 8, 1894.
Stewart et al., Campbell v., W. D., Vol. 22, 1883.
Stewart et al., Riddle v., W. D., Vol. 8, 1884.
Stewart et al., Smiths et al. v., M. D., Vol. 3, 1880.
Stewart et al. Appeal, W. D., Vol. 7, 1886.
Stewart et ux v. Allegheny Nat. Bk., W. D., Vol. 5, 1881.
Stewart et ux v. Madden, W. D., Vol. 6, 1891.
Stewart, In re Trust Estate, E. D., Vol. 47, 1891.
Stewart, Press Co. v., E. D., Vol. 29, 1887.
Stewarts et al. Appeal, E. D., Vol. 4, 1879.
Stewart's Will, In re, E. D., Vol. 24, 1892.
Stewartson et ux, Monongahela Water Co. v., W. D., Vol. 8, 1881.
Steytler et al., Laflin and Rand Powder Co. v., W. D., Vol. 7, 1891.
Sticker v. Overpeck, E. D., Vol. 35, 1889.
Stier v. Labar et al., E. D., Vol. 11, 1885.
Stier Appeal, W. D., Vol. 1, 1880.
Stiffler v. Retzlaff, E. D., Vol. 1, 1887.
Stiger, Golrman et al. v., W. D., Vol. 7, 1885.
Stiles, Benton Mut. Sav. Fund and Loan Asso. v., M. D., Vol. 4, 1880.
Stiles, Shoemaker, Admr. v., E. D., Vol. 33, 1883. Misc.
Still, Hickok, E. D., Vol. 1, 1895.
Stillwagon et al., Gilmore v., E. D., Vol. 9, 1884.
Stillwell v. Rickards, E. D., Vol. 54, 1893.
Stimson, Lasher v., E. D., Vol. 24, 1890.
Stine, Kunselman et ux v., E. D., Vol. 41, 1896.
Stine, Kunselman et ux v., E. D., Vol. 2, 1898.
Stine et al., Chambers v., E. D., Vol. 9, 1884.
Stinner, Goldstrohm v., W. D., Vol. 8, 1892.
Stirling, Admr. v. Hinckley, Admr., E. D., Vol. 6, 1885.

Stirling—Strine.

Stirling Co., Finch Mfg. Co. v., E. D., Vol. 45 and 46, 1897.
Stitt et al., Skinner v., M. D., Vol. 1, 1887.
Stitzel, Ermentrout v., E. D., Vol. 9½, 1894.
Stitzel Appeal, E. D., Vol. 8, 1879.
Stivers v. Tucker et ux, E. D., Vol. 8, 1888.
Stobert v. Smith, W. D., Vol. 9, 1897.
Stobert v. Smith, W. D., Vol. 22, 1898.
Stockberger, Troxell v., E. D., Vol. 34, 1883. Misc.
Stockdale, Smith & Son Use v., W. D., Vol. 6, 1887.
Stocker v. Dech, E. D., Vol. 1½, 1894.
Stocker v. Hutter, E. D., Vol. 7, 1890.
Stocker, Hutter v., E. D., Vol. 9, 1890.
Stocker, Northampton Co. v., E. D., Vol. 35, 1888.
Stocker et al., Schuylkill River, East Side R. R. Co. v., E. D., Vol. 28, 1889.
Stockett et al. v. Ryan, E. D., Vol. 49, 1895.
Stockham v. Boyd, E. D., Vol. 31, 1887.
Stockham et al. v. Stockham et al., E. D., Vol. 48, 1897.
Stockham et al., Stockham et al. v., E. D., Vol. 48, 1897.
Stockham et al., Stockham et al. v., E. D., Vol. 48, 1897.
Stockton v. Gould, E. D., Vol. 36, 1892.
Stockton, Sea Grove Bld. & Loan Asso. v., E. D., Vol. 18, 1891. Misc.
Stockwell, McHenry v., E. D., Vol. 34, 1884. Misc.
Stockwell v. Webster, E. D., Vol. 21, 1894.
Stoddard v. Emery, Jr., E. D., Vol. 34, 1889.
Stoddard, Treiberg et al. v., E. D., Vol. 51, 1894.
Stoddart v. Price, E. D., E. D., Vol. 37, 1891.
Stoddert, Owen v., E. D., Vol. 5, 1883.
Stoetzel v. Jackson et ux et al., E. D., Vol. 11, 1882.
Stoever v. Walmer, E. D., Vol. 22, 1891.
Stoever Appeal, E. D., Vol. ..., 1894.
Stoffiet v. Stoffiet, E. D., Vol. 34, 1894.
Stoffiet, Stoffiet v., E. D., Vol. 34, 1894.
Stoke & Co. v. McCullough, E. D., Vol. 26, 1883. Misc.
Stokes v. Blumner, E. D., Vol. 11, 1879.
Stokes v. Ralpho Twp., E. D., Vol. 23, 1897.
Stokes v. Williams, E. D., Vol. 2, 1879.
Stokes, Borland v., E. D., Vol. 28, 1888.
Stokley, McMurrow v., E. D., Vol. 4, 1884.
Stoll v. Hoopes et al., E. D., Vol. 32, 1888.
Stoltenberg v. P., & L. E. R. R. Co., W. D., Vol. 5, 1894.
Stone v. P. R. R. Co., E. D., Vol. 22, 1889.
Stone & Walls, McMullan v., M. D., Vol. 6, 1881.
Stone Appeal, W. D., Vol. 1, 1888.
Stone Church Graveyard et al., New Castle City v., W. D., Vol. 6, 1895.
Stone et al. v. Marshall Oil Co. et al., W. D., Vol. 6, 1898.
Stone et al. v. Wingert, E. D., Vol. 9, 1891.
Stone et al., McNish et al. v., M. D., Vol. 5, 1879.
Stone Valley Mut. Fire Ins. Co., Bahner v., E. D., Vol. 26, 1889.
Stoneback v. Thomas Iron Co., E. D., Vol. 27, 1886.
Stoneback v. Thomas Iron Co., E. D., Vol. 24, 1886.
Stoneback v. Thomas Iron Co., E. D., Vol. 3, 18... Misc.
Stoneback et al. v. Thomas Iron Co., E. D., Vol. 3, 1879.
Stoneham Tannery, Copeland v., E. D., Vol. 45, 1891.
Stoner v. Line, Admr., E. D., Vol. 19, 1885.
Stoner v. Line, E. D., Vol. 32, 1885. Misc.
Stoner, Shreiner & Co. Appeal, E. D., Vol. 9, 1890.
Stoney v. Winterhatter, W. D., Vol. 2, 1887.
Stong Appeal, E. D., Vol. 19, 1894.
Storey, Zelley, Jr., v., E. D., Vol. 4, 1883.
Storey Appeal, E. D., Vol. 4, 1884.
Storey et al. v. Hood, Bonbright & Co., W. D., Vol. 7, 1880.
Storm, Admr. et al., Harding v., W. D., Vol. 8, 1880.
Stormfeltz & Son Appeal, E. D., Vol. 9, 1890.
Storms, Honesdale Glass Co. v., E. D., Vol. 29, 1889.
Story v. Kerr et al., W. D., Vol. 3, 1878.
Stouffer, Charlotte Furnace Co. v., E. D., Vol. 38, 1889.
Stoughton, Mfg. Nat. Gas. Co. v., W. D., Vol. 7, 1893.
Stoughton, Penna. Pulp and Paper Co. v., E. D., Vol. 12, 1883.
Stout, decd., In re Estate, E. D., Vol. 28, 1888.
Stout, decd., In re Estate, E. D., Vol. 29, 1888.
Stover v. Stover, E. D., Vol. 33, 1896.
Stover, Stover v., E. D., Vol. 33, 1896.
Stover, decd., In re Estate, E. D., Vol. 10, 1883.
Stover et al., Downin et al. v., M. D., Vol. 1, 1884.
Stover et al., Pursell et ux v., E. D., Vol. 6, 1885.
Stowe Twp., In re Road, W. D., Vol. 22, 1883.
Stowell v. Jones et al., E. D., Vol. 33, 1882. Misc.
Stoyer, Hart v., W. D., Vol. 7, 1894.
Straight v. Wilson et al., E. D., Vol. 30, 1896.
Stranahan v. Stranahan, W. D., Vol. 16, 1890.
Stranahan v. Wright, W. D., Vol. 16, 1890.
Stranahan, Mercer Co. Mut. Fire Ins. Co. v., M. D., Vol. 20, 1883.
Stranahan, Stranahan v., W. D., Vol. 16, 1890.
Strang v. Boro. of Braddock, W. D., Vol. 4, 1895.
Strange v. Austin, E. D., Vol. 4, 1890.
Stranghellan v. Ward, E. D., Vol. 34, 1881.
Strassberger, In re Estate, E. D., Vol. 28, 18... Misc.
Strathern et al. v. Gilmore et al., W. D., Vol. 2, 1897.
Strattanville Boro. Poor Dist., Poor Dist. of Edenburg Boro. v., W. D., Vol. 1, 1898.
Strasburg Boro. v. Bachman, E. D., Vol. 35, 1887.
Staub v. City of Allegheny, W. D., Vol. 10, 1881.
Straub v. Pbg. City et al., W. D., Vol. 13, 1890.
Straus, Sullivan v., E. D., Vol. 34, 1894.
Straus & Sons v. Wanamaker, E. D., Vol. 16, 1896.
Straus et al. v. Barnett et al., E. D., Vol. 10, 1891.
Strauss, Kahn & Lehman and Barlow, Butterfield v., E. D., Vol. 2, 1884.
Strauss, decd, In re Estate, E. D., Vol. 17, 1894.
Straw & Henry v. Murphy et al., W. D., Vol. 8, 1896.
Straw et al. v. Murray et al., E. D., Vol. 16, 1897.
Strawbridge & Clothier v. Bradford, E. D., Vol. 9, 1889.
Strawn, Admr. v. Romig et al., E. D., Vol. 19, 1885.
Strawn, Admr. v. Shank et al., E. D., Vol. 19, 1885.
Strayer v. Johnson et al., E. D., Vol. 22, 1885.
Strayer v. Wertz, W. D., Vol. 1, 1884.
Streabich et al., Bender v., E. D., Vol. 40, 1896.
Streeper, Lunatic, In re Estate, E. D., Vol. 11, 1887.
Streitfeld v. Shoemaker & Co., E. D., Vol. 33, 1897.
Strichter & Malley Appeal, W. D., Vol. 8, 1880.
Strickland v. Finn, E. D., Vol. 20, 1883.
Strickland v. Isett et al., W. D., Vol. 9, 1897.
Strickland v. P. R. R. Co., E. D., Vol. 33, 1893.
Strickler, Commonwealth v., M. D., Vol. 1, 1896.
Strickler Assigned Estate, E. D., Vol. 40, 1896.
Striewig et al., Wambaugh, et al. v., E. D., Vol. 10, 1895.
Strine v. Foltz & Bro., E. D., Vol. 23, 1886.

Strine—Susquehanna.

Strine v. Northumberland Co., E. D., Vol. 16, 1885.
Strine's Appeal, M. D., Vol. 6, 1881.
Stringert v. Twp. of Ross, W. D., Vol. 5, 1896.
Strock v. Commonwealth, M. D., Vol. 7, 1879.
Strock v. Cumberland Co., E. D., Vol. 59, 1895.
Strock et al. Appeal, E. D., Vol. 31, 1893.
Stroh v. Gurtner, M. D., Vol. 4, 1880.
Strohen v. Franklin Saving Fund and Loan Ass. of Roxborough, E. D., Vol. 7, 1887.
Strohl v. Ephrata Borough, E. D., Vol. 6, 1886.
Strominger, Gross v., E. D., Vol. 23, 1896.
Strong v. Ten Cent. Tutor Bldg. and Loan Assn., W. D., Vol. 12, 1898.
Strong et al. v. Burdick et al., W. D., Vol. 2, 1881.
Strong et al. v. Burdick et al., W. D., Vol. 14, 1881.
Strong et al. v. Dinniny et al., E. D., Vol. 30, 1896.
Strong et al., Gilchrist v., E. D., Vol. 31, 1895.
Strong et al., Jones v., E. D., Vol. 1, 1890.
Strong et al., Sheble & Hill v., E. D., Vol. 42, 1889.
Strosnider et al., Stephens v., W. D., Vol. 10, 1879.
Stroud v. Orwig, E. D., Vol. 32, 1874. Misc.
Stroud, Russell et al. v., E. D., Vol. 13, 1884.
Stroudsburg, East, Lumber Co. v. Gill et al., E. D., Vol. 40, 1897.
Stroughton et al. v. Manfg. Nat. Gas. Co., W. D., Vol. 9, 1894.
Stroup, Phillips v., E. D., Vol. 31, 1889.
Strouse v. English & Sons, E. D., Vol. 11½, 1894.
Strouse & Co. v. Lawrence et al., E. D., Vol. 12, 1893.
Struckert v. Keller et al., E. D., Vol. 19, 1879. Misc.
Strunk v. Firemen's Ins. Co. of Chicago, Ill., E. D., Vol. 28, 1894.
Struthers v. Phila. & Del. Co. R. R. Co., E. D., Vol. 13, 1896.
Struthers et al., Lebbering v., E. D., Vol. 9, 1893.
Stryker et al. v. Ross, E. D., Vol. 26, 1887.
Stryker et ux Appeal, E. D., Vol. 6, 1893.
Stuart v. Bigler's Assig., M. D., Vol. 4, 1881.
Stuart, Tr. v. Stuart et al., E. D., Vol. 10, 1897.
Stuart Appeal, E. D., Vol. 56, 1894.
Stuart et al., Stuart, Tr. v., E. D., Vol. 10, 1897.
Stuckert v. Keller et al., E. D., Vol. 19, 1879. Misc.
Stuckslager v. Neel, W. D., Vol. 3, 1888.
Stull v. Weigle, E. D., Vol. 15, 1886.
Stull, Admr., Breisch v., E. D., Vol. 23, 1887.
Stull, Admr., Croman et al. v., E. D., Vol. 23, 1887.
Stull, decd., In re Estate, W. D., Vol. 15, 1897.
Stull et al. v. Phil., E. D., Vol. 6, 1879.
Stull et al. v. Thompson, E. D., Vo. 25, 1892.
Sturgeon v. Kelso, E. D., Vol. 22, 1883.
Sturgeon v. Stevens et al., E. D., Vol. 53, 1897.
Sturgeon et al. v. Commonwealth, E. D., Vol. 34, 1888.
Sturgis v. Kountz, W. D., Vol. 4, 1894.
Sturtevant et al., Commonwealth ex rel. Hensel v., E. D., Vol. 38, 1896.
Stutzman, Cook v., W. D., Vol. 3, 1888.
Stutzman, Pickworth v., W. D., Vol. 3, 1888.
Styer Appeal, E. D., Vol. 27, 1895.
Stype v. Risher & Co., W. D., Vol. 26, 1883.
Succop et al. v. Pittsburgh City et al., E. D., Vol. 57, 1894.
Sugar Creek Twp., Donegal Twp. v., W. D., Vol. 1, 1885.
Sugar Creek Twp. Overseers of Poor v. Overseers of Poor, Donegal Twp., W. D., Vol. 15, 1887.
Sugden et al. v. McKenna, W. D., Vol. 19, 1891.
Sulliman v. Haas, E. D., Vol. 33, 1891.
Sullivan v. Commonwealth, W. D., Vol. 6, 1880.
Sullivan v. Kieffer, E. D., Vol. 13, 1888.
Sullivan v. N. Y., Lake Erie and Western R. R. Co., E. D., Vol. 53, 1895.
Sullivan v. Straus, E. D., Vol. 34, 1894.
Sullivan Bonesteel v., E. D., Vol. 2, 1883.
Sullivan et al. v. Sweeney, W. D., Vol. 21, 1898.
Sullivan et al., Kohl v., E. D., Vol. 24, 1890.
Sulphur Springs Independent School Dist. of Sewickley Twp., B. & O. R. R. Co. v., W. D., Vol 7, 1880.
Sulphur Springs, Independent School Dist. of Sewickley Twp., B. and O. R. R. Co. v., W. D., Vol. 13, 1882.
Sulouff, Parker v., M. D., Vol. 6, 1880.
Sulzberger Appeal, E. D., Vol. 15, 1898.
Summers et al., Bonebrake v., E. D., Vol. 32, 1898.
Summers et al., Dotts v., E. D., Vol. 3 and 12, 1879.
Summerson, Hicks et al. v., E. D., Vol. 44, 1889.
Summit Borough, In re Incorporation, W. D., Vol. 10, 1886.
Summit Branch R. R. Co., Leininger et al v., E. D., Vol. 19, 1883.
Summit Branch R. R. Co., Leininger et al. v., E. D., Vol. 52, 1896.
Summit Twp. Poor Dist. v. Byers, W. D., Vol. 14, 1887.
Sun Fire Office, Curry v., E. D., Vol. 6, 1892.
Sun Fire Office, Kelly v., E. D., Vol. 27, 1891.
Sun Fire Office, Scott v., E. D., Vol. 13, 1889.
Sun Fire Office of London, Walter v., W. D., Vol. 6, 1894.
Sunbury and Lewistown Ry. Co. v. Saylor, M. D., Vol. 3, 1879.
Sunbury Fire Ins. Co. v. Humble, E. D., Vol. 6, 1882.
Sunbury Fire Ins. Co., Fagely & Co. v., M. D., Vol. 5, 1879.
Sunbury Fire Ins. Co. et al, Harrison v., E. D., Vol. 23, 1885.
Sunbury Steam Ferry and Towboat Co. v. Grant, E. D., Vol. 39, 1888.
Sunbury Steam Ferry and Tow Boat Co. v. Heim, E. D., Vol. 10, 1884.
Sunday, Admr., Merkel, Admr. v., E. D., Vol. 41, 1888.
Sunday, In re Estate, E. D., Vol. 23, 1895.
Sunlight Oil and Gasoline Co., Tapper v., E. D., Vol. 15, 1898.
Supplee, Watson et al. v., E. D., Vol. 15, 1884.
Suplee et al. Appeal, E. D., Vol. 12, 1885.
Suppert, Commonwealth v., W. D., Vol. 7, 1892.
Supplee v. Knights of Birmingham of Penna., E. D., Vol. 1, 1885.
Supplee v. Timothy, E. D., Vol. 23, 1888.
Suplee, Wilkinson v., E. D., Vol. 26, 1894.
Supplee et al. v. Halfmann, E. D., Vol. 28, 1894.
Supplee et ux v. Yerkes, E. D., Vol. 19, 1883.
Supreme Conclave Improved Order Heptasophs, Buchanan v., W. D., Vol. 17, 1886.
Suravitz, Hand v., E. D., Vol. 8, 1892.
Switzer, Commonwealth v., E. D., Vol. 10, 1890.
Susq. and Del. River R. R. Co., Commonwealth v., M. D., Vol. 1, 1887.
Susq. & Del. River R. R. Co., Commonwealth v., M. D., Vol. 1, 1887.
Susq. Boom Co. v. Commonwealth, M. D., Vol. 1 and 2, 1883.
Susq. Boom Co., Shaw v., E. D., Vol. 14, 1888.
Susq. Build. and Loan Asso., Conrad v., E. D., Vol. 11, 1886.
Susq. Build. and Loan Asso., Kauffman v., E. D., Vol. 4, 1885.
Susquehanna Coal Co., Lineoski et al. v., E. D., Vol. 43, 1892.

Susquehanna—Tanney.

Susquehanna (Depot Borough) v. Simmons et ux., E. D., Vol. 25 and 28, 1886.
Susquehanna Depot Borough, Wellman v., E. D., Vol. 5½, 1894.
Susquehanna Mut. Fire Ins. Co. v. Brown et al., W. D., Vol. 8, 1884.
Susq. Mut. Fire Ins. Co. v. Elkins & Co., E. D., Vol. 3, 1888.
Susq. Mut. Fire Ins. Co. v. Hallock et ux, E. D., Vol. 36, 1888.
Susq. Mut. Fire Ins. Co. v. Jacobs, M. D., Vol. 2, 1884.
Susq. Mut. Fire Ins. Co. v. Lauck, M. D., Vol. 1, 1884.
Susq. Mut. Fire Ins. Co. v. Mordorf, W. D., Vol. 17, 1892.
Susq. Mut. Fire Ins. Co. v. Staats, E. D., Vol. 7, 1884. Misc.
Susquehanna Mut. Fire Ins. Co. v. Staats, E. D., Vol. 24, 1883.
Susquehanna Mut. Fire Ins. Co. v. Stark et al., E. D., Vol. 16, 1883.
Susq. Mut. Fire Ins. Co. v. Stauffer, E. D., Vol. 16, 1888.
Susquehanna Mut. Fire Ins. Co. v. Swank, E. D., Vol. 7, 1882.
Susq. Mut. Fire Ins. Co., Crawford v., E. D., Vol. 23, 1886.
Susq. Mut. Fire Ins. Co., Elkins & Co. v., E. D., Vol. 14, 1883.
Susq. Mut. Fire Ins. Co., Oberholtzer v., E. D., Vol. .., 1894.
Susquehanna Mut. Fire Ins. Co., Thropp v., E. D., Vol. 31, 1888.
Susquehanna Mut. Fire Ins. Co., Wright v., E. D., Vol. 9, 1885.
Susq. Mut. Fire Ins. Co. of Hbg., Pa., v. Cusick, E. D., Vol. 21, 1885.
Susquehanna Mut. Fire Ins. Co., Harrisburg, Pa., Arthurholt v., W. D., Vol. 10, 1893.
Susquehanna Mut. Fire Ins. Co. of Hbg.., Pa., Elkins & Co. v., E. D., Vol. 4, 1886.
Susq. Mut. Fire Ins. Co. of Hbg., Pa., McGonigle v., E. D., Vol. 33, 1895.
Suter, Douglass et al. v., W. D., Vol. 8, 1887.
Suter et al., Scanlon et al. v., W. D., Vol. 1, 1893.
Sutherland v. Ross, E. D., Vol. 21, 1891.
Sutherland Appeal, E. D., Vol. 21, 1894.
Sutton v. Amer. Fire Ins. Co., Phil., W. D., Vol. 9, 1898.
Sutton v. Morgan et al., W. D., Vol. 18, 1893.
Sutton, Anderson v., E. D., Vol. 24, 1883. Misc.
Sutton, Bane et al. v., W. D., Vol. 24, 1883.
Sutton et al., Buchanan v., W. D., Vol. 6, 1886.
Sutton et al., Gibson v., W. D., Vol. 6, 1886.
Swab et al. v. Miller et al., E. D., Vol. 24, 1887.
Swaby et al. Appeal, E. D., Vol. 6, 1884.
Swackhammer v. Sill et ux, Vol. 19, 1879. Misc.
Swackhammer v. Sill et ux, E. D., Vol. 1, 1883.
Swails et al. Appeal, E. D., Vol. 32, 1892.
Swain v. City of Phil., E. D., Vol. 27, 1888.
Swain, Pa. Co. for Ins. on Lives, etc., Comm. v., E. D., Vol. 27, 1898.
Swain, Scott v., E. D., Vol. 16, 1886.
Swan v. Commonwealth, W. D., Vol. 26, 1883.
Swan, Gallagher, et al. v., W. D., Vol. 21, 1891.
Swan et ux, Bauck v., W. D., Vol. 8, 1891.
Swanson St., In re Vacation, E. D., Vol. 50, 1893.
Swank v. Phillips, E. D., Vol. 24, 1886.
Swank v. Phillips et al., E. D., Vol. 28, 1886.
Swank Appeal, E. D., Vol. 19, 1885.
Swank, North and West Branch R. R. Co. v., E. D., Vol. 4, 1884.
Swank, Phillips v., E. D., Vol. 43, 1888.
Swank, Phillips et al. v., E. D., Vol. 31, 18... Misc.
Swank, Susq. Mut. Fire Ins. Co. v., E. D., Vol. 7, 1882.
Swart, decd., In re Estate, W. D., Vol. 20, 1898.
Swart et al. Appeal, W. D., Vol. 20, 1898.
Swartley Bros., Rhine v., E. D., Vol. 14, 1888.
Swartz v. Houser, M. D., Vol. 3, 1881.
Swartz v. Morgan et al., E. D., Vol. 12, 1893.
Swartz et al., Universal Fire Ins. Co. v., E. D., Vol. 7, 1884.
Swartz Appeal, E. D., Vol. 9, 1887.
Swatara Twp., Upper, Board of Directors of Com. Sch. Dist., Commonwealth v., M. D., Vol. 1, 1894.
Sweatman, Ott v., E. D., Vol. 2, 1894.
Sweeney v. Horn, E. D., Vol. 29, 1898.
Sweeny, decd., In re Estate, E. D., Vol. 32, 18... Misc.
Sweeney, McLafferty et al. v., E. D., Vol. 23, 1887.
Sweeney, Sullivan et al. v., W. D., Vol. 21, 1898.
Sweeney et al. v. Girolo, E. D., Vol. 9, 1893.
Sweeny v. Barrett, Jr., W. D., Vol. 18, 1892.
Sweet v. Williams, E. D., Vol. 46, 1894.
Sweetser v. Atterbury et ux, E. D., Vol. 17, 1889.
Sweetser v. Jiffkins et al., E. D., Vol. 17, 1889.
Sweigard v. Wilson, E. D., Vol. 7, 1884.
Sweigert v. Finley, E. D., Vol. 46, 1891.
Swentzel et al. v. Pa. Bk. et al. (No. 1.), W. D., Vol. 17, 1891.
Swentzel et al. v. Pa. Bk. et al (No. 2), W. D., Vol. 18, 1891.
Swift & Given v. Phil., Germantown and Chestnut Hill R. R. Co., E. D., Vol. 7, 1885.
Swift, Rankin v., W. D., Vol. 3, 1888.
Swihart Appeal, W. D., Vol. 11, 1890.
Swint et al. v. McCalmont Oil Co., W. D., Vol. 18, 1897.
Swisher et al. Appeal, E. D., Vol. 50, 1897.
Swope v. Jefferson Fire Ins. Co., W. D., Vol. 6, 1880.
Swope et al. v. Donnelly, Admr., E. D., Vol. 29, 1898.
Sykes v. Gerber, M. D., Vol. 4, 1881.
Sykes et al., Thornton v., W. D., Vol. 8, 1892.
Sykes et ux v. Brownfield, W. D., Vol. 13, 1879.
Sylvester v. Born & Supplee, E. D., Vol. 40, 1888.
Sylvester v. Born et al., E. D., Vol. 22, 1889.
Sylvester v. Maag, E. D., Vol. 37, 1893.
Sylvius v. Kosek, E. D., Vol. 23, 1886.
Taber & Co. v. Olmsted, E. D., Vol. 47, 1893.
Tagg v. Behring, M. D., Vol. 1, 1887.
Tagg, Bowman v., E. D., Vol. 13, 1886.
Taggart v. Beisel Assignee, M. D., Vol. 1, 1880.
Taggart v. Commonwealth ex rel., E. D., Vol. 16, 1883.
Taggart v. Hower, E. D., Vol. 39, 1888.
Taggart, decd., In re Estate, E. D., Vol. 14, 1895.
Taggart et al., Graham v., W. D., Vol. 14, 1887.
Tait v. Hackett, E. D., Vol. 2, 1886.
Taladay et al., Holmes v., E. D., Vol. 18, 1889.
Talbot v. Chester, E. D., Vol. 7 and 8, 1883.
Talcott v. Brenniser et al., E. D., Vol. 8½, 1894.
Tallcott v. Oppenheimer, E. D., Vol. 9, 1894.
Tallman Appeal, E. D., Vol. 13, 18... Misc.
Tamany et al. v. Commonwealth, E. D., Vol. 24, 1884. Misc.
Tamaqua Boro. et al., Seitzinger v., E. D., Vol. 4, 1898.
Tamaqua and Lansford St. Ry. Co. v. Inter Co. St. Ry. Co., E. D., Vol. 20, 1895.
Tamaqua and Lansford St. Ry. Co., Rahn Twp. v., E. D., Vol. 14, 1895.
Tammany v. Barhight, E. D., Vol. 39, 1893.
Tanner v. Renovo Bld. and Loan Ass., M. D., Vol. 4, 1880.
Tanner, Jones v., W. D., Vol. 12, 1879.
Tanney, Tanney et al. v., W. D., Vol. 19, 1893.
Tanney et al. v. Tanney, W. D., Vol. 19, 1893.

Tapper—Thatcher.

Tapper v. Sunlight Oil and Gasoline Co., E. D., Vol. 15, 1898.
Tarr et al. v. Eddy, E. D., Vol. 14, 1891.
Tarr et al. v. Robinson et al., W. D., Vol. 9, 1893.
Tarner, Commonwealth v., W. D., Vol. 7, 1892.
Tarrence et al., Exrs. et al. v., Reuther, E. D., Vol. 46, 1897.
Tarwin v. Weld, E. D., Vol. 6, 1883.
Tasker v. Tasker et al., E. D., Vol. 34, 1890.
Tasker et al., Tasker v., E. D., Vol. 34, 1890.
Tasker et al., Exr., Appeal, E. D., Vol. 9, 1897.
Tate v. Carney, E. D., Vol. 43, 1888.
Tate v. Clement et al., E. D., Vol. 51, 1895.
Tatem et al., Simmons et ux v., E. D., Vol. 2, 1879.
Tates Appeal, M. D., Vol. 7, 1879.
Taylor v. Bell, W. D., Vol. 17, 1893.
Taylor v. Breisch & Co., E. D., Vol. 17, 1886.
Taylor v. Commonwealth, E. D., Vol. 12, 1879.
Taylor v. Del and Hudson Canal Co., E. D., Vol. 19, 1886.
Taylor v. Donaldson, E. D., Vol, 11, 1879.
Taylor v. Evans, E. D., Vol. 63, 1895.
Taylor v. Trich et al., W. D., Vol. 10, 1894.
Taylor v. Fried et al., W. D., Vol. 6, 1893.
Taylor v. Hanlon, E. D., Vol. 7, 1882.
Taylor v. Haskell et al., E. D., Vol. 32, 1896.
Taylor v. Hoyt, W. D., Vol. 3, 1888.
Taylor v. Huey et al., E. D., Vol. 16, 1895.
Taylor v. Lewis et al., E. D., Vol. 17, 1887.
Taylor v. Lyon Ex., E. D., Vol. 21, 1888.
Taylor v. Mayer, W. D., Vol. 4, 1880.
Taylor v. Mitchell et al., W. D., Vol. 6, 1878.
Taylor v. Pa. Schuylkill Valley R. R. Co., E. D., Vol. 41, 1895.
Taylor v. Sattler, W. D., Vol. 13, 1896.
Taylor v. Union Traction Co., E. D., Vol. 43, 1897.
Taylor v. Wright, E. D., Vol. 40, 1888.
Taylor, Boyd v., W. D., Vol. 9, 1879.
Taylor, Commonwealth v., E. D., Vol. 11, 1885.
Taylor, Harberger et al. v., W. D., Vol. 10, 1879.
Taylor, Joyce et al. v., E. D., Vol. 14, 1887.
Taylor, Lehr v., M. D., Vol. 3, 1879.
Taylor, Mercantile Library Co. of Phila. v., E. D., Vol. 36, 1894.
Taylor, Murphy v., E. D., Vol. 43, 1895.
Taylor, Pbg. Southern Ry. Co. v., W. D., Vol. 23, 1883.
Taylor, Saurman v., E. D., Vol. 6, 1883.
Taylor, Watson et al. v., W. D., Vol. 13, 1879.
Taylor & Bro., Murtland et al. v., W. D., Vol. 5, 1881.
Taylor & Co. v. Donaldson, E. D., Vol. 11, 1879.
Taylor & Co., Holland & Co. v., E. D., Vol. 29, 1893.
Taylor & Co., Perdue v., W. D., Vol. 21, 1891.
Taylor Appeal, W. D., Vol. 3, 1880.
Taylor Appeal, W. D., Vol. 9, 1881.
Taylor Appeal, W. D., Vol. 16, 1891.
Taylor Borough, Incorporation of, E. D., Vol. 25, 1894.
Taylor, decd., In re Estate, E. D., Vol. 8, 1893.
Taylor, decd., In re Estate, E. D., Vol. 63, 1895.
Taylor et al. Tr. v. Erie City Pass. Ry. Co., et al., E. D., Vol. 43, 1897.
Taylor et al. v. Murphy, E. D., Vol. 47, 1892.
Taylor et al. v. Potts & Co., E. D., Vol. 8, 1891.
Taylor et al. v. Williams, E. D., Vol. 47, 1892.
Taylor et al., American Sunday School Union v., E. D., Vol. 10, 1894.
Taylor et al., Baldwin v., E. D., Vol. 4, 1894.
Taylor et al., Commonwealth ex rel. Smathers v., W. D., Vol. 5, 1893.
Taylor et al., Juniata Bld. and Loan Ass. v., E. D., Vol. 25, 1883.
Taylor, Exrx. et al., Tucker et al. Assignee v., E. D., Vol. 13, 1898.
Taylor et al., Women's Home Miss. Soc. Phil. Conf. M. E. Church v., E. D., Vol. 60, 1895.
Taylor et al. Appeals, E. D., Vol. 20, 1888.
Taylor et ux v. Kurtz et al., W. D., Vol. 6, 1885.
Taylor et ux v. Reis et al., W. D., Vol. 1, 1886.
Taylor et ux, Brewer et ux v., E. D., Vol. 1, 1887.
Taylor, In re Estate, W. D., Vol. 18, 1896.
Taylor Twp. Overseers Poor v. Overseers Poor, Shenango Twp., W. D., Vol. 5, 1886.
Taylorport Boro., In re Incorporation, E. D., Vol. 13, 1888.
Taxation of Mortgages, Brief or Argument by M. E. Olmsted, E. D., Vol. 17, 1887.
Teacle's Estate, E. D., Vol. 10, 1889.
Teal et al., Schlager v., E. D., Vol. 8, 1898.
Teal et al., Tr., Weigley v., E. D., Vol. 16, 1889.
Tebay et al. v. Kirkpatrick & Co., W. D., Vol. 16, 1891.
Tees, Sentner v., E. D., Vol. 1, 1890.
Telford and Franconia Co. v. Gerhab., E. D., Vol. 21, 1888.
Teller, Exr. v. Sommer, E. D., Vol. 33, 1889.
Teller, Boyle & McGlinn v., E. D., Vol. 41, 1889.
Teller, Cohen v., W. D., Vol. 3, 1880.
Teller, Plucker v., E. D., Vol. 51, 1895.
Temperance Mut. Benefit Asso., Home Friendly Soc. of Balto., Md., et al. v., E. D., Vol. 40, 1898.
Temple v. Baker et al., E. D., Vol. 8, 1887.
Templeton v. Christy, W. D., Vol. 11, 1881.
Templeton v. Hart et al., W. D., Vol. 11, 1881.
Templeton, Innis v., M. D., Vol. 6, 1880.
Templeton et al. v. Commonwealth, W. D., Vol. 8, 1886.
Templeton et al. v. Shakley, W. D., Vol. 6, 1884.
Ten cent. Tutor Build. and Loan Asso., Strong v., W. D., Vol. 12, 1898.
Tenan v. Cain et al., W. D., Vol. 9, 1898.
Tenan, Ex., Mut. Life Ins. Co. of N. Y. v., W. D., Vol. 9, 1898.
Tenant, Tenant et al. v., W. D., Vol. 5, 1885.
Tenant et al. v. Tenant, W. D., Vol. 5, 1885.
Tenbrook & Bro., Hubbard & Co. v., E. D., Vol. 38, 1888.
Tennent Appeal, E. D., Vol. 47, 1894.
Tennessee Lumber Co. v., Garrison et al., E. D., Vol. 22, 1888.
Templeton et al., Messimer et al. v., W. D., Vol. 13, 1879.
Terreri v. Jutte et al., W. D., Vol. 6, 1893.
Terriberry v. Broude et al., W. D., Vol. 9, 1895.
Tetlow, Zurn v., E. D., Vol. 27, 1890.
Tettemer, In Trust Estate of, E. D., Vol. 41, 1898.
Tenfel v. Rowan, W. D., Vol. 8, 1896.
Tenteberg Appeal, W. D., Vol. 19, 1894.
Teutonia Fire Ins. Co., Walker et al. v., E. D., Vol. 37, 1895.
Teutonia Fire Ins. Co. of Phila. v. Mund et al., E. D., Vol. 10, 1882.
Texas and Pac. Ry. Co., Commonwealth v., M. D., Vol. 7, 1881.
Thacher, Woddrop v., W. D., Vol. 7, 1887.
Thackara et ux, Bevan et al. v., E. D., Vol. 12, 1891.
Thackara Mfg. Co., Commonwealth v., M. D., Vol. 2, 1893.
Thackara Mfg. Co., Edison General Electric Co. et al. v., E. D., Vol. 25, 1894.
Thackery, Kilkeary v., W. D., Vol. 7, 1894.
Thall v. Chilson, E. D., Vol. 21, 1886.
Thatcher v. Baker, E. D., Vol. 4, 1884.
Thatcher v. Central Traction Co., W. D., Vol. 22, 1894.

Thayer—Thompson.

Thayer, Commonwealth v., E. D., Vol. 34, 1882. Misc.
Thayer Appeal, E. D., Vol. 2, 1886.
Thayer Oil Co. v. Seep, E. D., Vol. 24, 1895.
Theel, M. D., v. Commonwealth, E. D., Vol. 24, 1887.
Theiss v. Weiss, W. D., Vol. 19, 1894.
Theis et al., Kost v., E. D., Vol. 17, 1887.
Thiel College of Evan. Lutheran Church v. Mercer Co., E. D., Vol. 4, 1882.
Thielens & Co., White v., E. D., Vol. 17, 1883.
Thierolf v. Universal Fire Ins. Co., E. D., Vol. 10, 1885.
Thirteenth and Fifteenth St. Pass. Ry. Co., Phila. City v., E. D., Vol. 24, 1894.
Tholey Appeal, W. D., Vol. 3, 1880.
Thomas v. Commonwealth, W. D., Vol. 11, 1887.
Thomas v. Heger, E. D., Vol. 58, 1895.
Thomas v. Hendrick, E. D., Vol. 20, 1883.
Thomas v. Horstman & Sons, E. D., Vol. 9, 1879.
Thomas v. Inter-County St. Ry. Co., E. D., Vol. 28, 1895.
Thomas v. Miller, W. D., Vol. 5, 1892.
Thomas v. Miller, W. D., Vol. 4, 1894.
Thomas v. N. Y., Chicago and St. Louis R. R. Co., E. D., Vol. 6, 1897.
Thomas v. P. & R. Railroad Co., E. D., Vol. 23, 1892.
Thomas v. Prudential Ins. Co. of America, E. D., Vol. 41, 1892.
Thomas v. Upper Merion Twp., E. D., Vol. 23, 1892.
Thomas v. Whitbank, E. D., Vol. 11, 1879.
Thomas, Adams v., E. D., Vol. 58, 1895.
Thomas, Commonwealth v., E. D., Vol. 43, 1893.
Thomas, Edwards v., E. D., Vol. 32, 1895.
Thomas, Heidelbaugh v., M. D., Vol. 9, 1880.
Thomas, Hutchison v., E. D., Vol. 28, 1898.
Thomas, Oakland Ry. Co. v., W. D., Vol. 4, 1881.
Thomas Pyle v., E. D., Vol. 11, 1879.
Thomas, Spring Brook Twp. v., E. D., Vol. 5, 1879.
Thomas, Thomas, Admr., v., E. D., Vol. 34, 1889.
Thomas, Thomas et al. v., E. D., Vol. 24, 1889.
Thomas & Son v. Hinkle et al., E. D., Vol. 16, 1889.
Thomas & Sons v. Loose, Seaman & Co., E. D., Vol. 13, 1885.
Thomas & Sons, Campion v., E. D., Vol. 2, 1867. Misc.
Thomas Appeal, E. D., Vol. 25, 1894.
Thomas Appeal, E. D., Vol. 2, 1898.
Thomas, Citizens' Pass. Ry. Co. of Norristown Pa. v., E. D., Vol. 46, 1889.
Thomas Estate, Heirs, Owners, etc., Phila. City v., E. D., Vol. 47, 1892.
Thomas et al. v. Carter et al., E. D., Vol. 12, 1894.
Thomas et al. v. Johnson, E. D., Vol. 58, 1895.
Thomas et al. v. O'Donnell, E. D., Vol. 4, 1897.
Thomas et al. v. Thomas, E. D., Vol. 24, 1889.
Thomas, Admr. et al. v. Thomas, E. D., Vol. 34, 1889.
Thomas et al., Clader et al. v., E. D., Vol. 9, 1879.
Thomas et al., Hamlin, Admr. v., E. D., Vol. 7, 1888.
Thomas et al., Hunsecker et al. v., E. D., Vol. 9, 1879.
Thomas et al., Axford v., E. D., Vol. 25, 1894.
Thomas et al., Scranton City v., E. D., Vol. 17, 1891.
Thomas et al., Wertheimer v., E. D., Vol. 19, 1894.
Thomas et al. Appeal, E. D., Vol. 1, 1895.
Thomas et ux v., Boswell et al., Vol. 21, 1879. Misc.
Thomas Iron Co., Erdman et al. v., W. D., Vol. 2, 1880.
Thomas Iron Co., Stoneback v., E. D., Vol. 3, 18... Misc.
Thomas Iron Co., Stoneback v., E. D., Vol. 24 and 27, 1886.
Thomman Appeal, E. D., Vol. 56, 1894.
Thompson v. Adams, E. D., Vol. 2, 1879.
Thompson v. Adams et al., E. D., Vol. 2, 1879.
Thompson v. Allen, E. D., Vol. 8, 1883.
Thompson v. Boyle, W. D., Vol. 13, 1879.
Thompson v. Carmichael, W. D., Vol. 3, 1888.
Thompson v. Christie et al., W. D., Vol. 8, 1890.
Thompson v. Commonwealth, E. D., Vol. 17, 1887.
Thompson v. Humboldt, Safe Deposit and Trust Co., E. D., Vol. 7, 1887.
Thompson v. Jones, E. D., Vol. 2, 1883.
Thompson, Mifflin Co. Nat. Bk. v., E. D., Vol. 45, 1891.
Thompson v. Minor, W. D., Vol. 13, 1879.
Thompson v. Newton, W. D., Vol. 8, 1886.
Thompson v. Noble et al., W. D., Vol. 4, 1880.
Thompson v. Paret et al., W. D., Vol. 5, 1880.
Thompson v. People's Traction Co., E. D., Vol. 40, 1896.
Thompson v. Reiber, W. D., Vol. 12, 1888.
Thompson v. Ridelsperger, E. D., Vol. 43, 1891.
Thompson v. Sproul & Co., W. D., Vol. 2, 1896.
Thompson v. Thompson, E. D., Vol. 12, 1889.
Thompson, Buhl et al. v., E. D., Vol. 2, 1880.
Thompson, Buhl, Westerman & Co. v., E. D., Vol. 1, 1883.
Thompson, Carmichael v., W. D., Vol. 3, 1886.
Thompson, Chamberlain v., E. D., Vol. 46, 1892.
Thompson, Christ v., E. D., Vol. 19, 1885.
Thompson, Delany v., M. D., Vol. 1, 1898.
Thompson, Eberts v., E. D., Vol. 2, 1886.
Thompson, Hunter v., E. D., Vol. 18, 1886.
Thompson, Kistler et ux v., W. D., Vol. 9, 1893.
Thompson, Major v., E. D., Vol. 3, 1884.
Thompson, Mehaffey et al. v., W. D., Vol. 1, 1883.
Thompson, P. & R. Coal and Iron Co. v., E. D., Vol. 30, 1890.
Thompson, Stull et al. v., E. D., Vol. 25, 1892.
Thompson, Thompson v., E. D., Vol. 12, 1889.
Thompson Appeal, E. D., Vol. 26, 1878.
Thompson Appeal, W. D., Vol. 8, 1884.
Thompson Appeal, E. D., Vol. 27, 1888.
Thompson Appeal, E. D., Vol. 17, 1897.
Thompson, Guardian, Appeal, W. D., Vol. 1, 1898.
Thompson et al. v. Burner, E. D., Vol. 24, 1883. Misc.
Thompson et al. v. Burner et al., E. D., Vol. 22, 1883.
Thompson et al. .vHumboldt Safe Dep. and Trust Co., E. D., Vol. 26, 1889.
Thompson et al. v. Kauffelt, E. D., Vol. 4, 1884.
Thompson et al. v. Kauffelt, E. D., Vol. 21, 1885.
Thompson et al., Brown et al. v., E. D., Vol. 13, 1892.
Thompson et al., Commonwealth v., E. D., Vol. 40, 1888.
Thompson et al., Crawford et al. v., E. D., Vol. 9, 1891.
Thompson et al., Ewing v., W. D., Vol. 7, 1881.
Thompson et al., Green & Co. v., W. D., Vol. 5, 1895.
Thompson et al., Lucas v., W. D., Vol. 1, 1891.
Thompson et al. v. McCleary et al., W. D., Vol. 15, 1893.
Thompson et al., McGinness v., W. D., Vol. 4, 1881.
Thompson et al., Middleton v., E. D., Vol. 42, and 46, 1894.
Thompson et al., Miller et al. v., E. D., Vol. 31, 1890.

Thompson—Tonkin.

Thompson et al., Riddle v., W. D., Vol. 20, 1883.
Thompson et al. Appeal, E. D., Vol. 26, 1884. Misc.
Thompson et al. Appeals, E. D., Vol. 4, 1887.
Thompson et al. Appeal, E. D., Vol. 45, 1889.
Thompson et ux v. Citizens Traction Co. et al., W. D., Vol. 6, 1896.
Thompson, decd., In re Estate, E. D., Vol. 1, 1882.
Thompson Glass Co. Appeal, W. D., Vol. 5, 1890.
Thompson Glass Co., In re Assignment of, E. D., Vol. 38, 1897.
Thompson, In re Estate, W. D., Vol. 3, 1880.
Thomson v. Schuylkill River, East Side, R. R. Co et al., E. D., Vol. 16, 1889.
Thomson Appeal, E. D., Vol. 2, 10 and 11, 1879.
Thomson Appeal, E. D., Vol. 43, 1892.
Thomson et al. v. Brinton et al., E. D., Vol. 19, 1896.
Thomson et al. v. Junkin, E. D., Vol. 16, 1886.
Thomson et al., Haines et al. v., E. D., Vol. 2, 1865. Misc.
Thorn, O'Keefe v., E. D., Vol. 5. 1889.
Thorndell Appeal, W. D., Vol. 10, 1879.
Thornton v. Sykes et al., W. D., Vol. 8, 1892.
Thornton et ux v. Brinton et al., E. D., Vol. 8, 1890.
Thouron, Tr. v. Schuylkill Electric Ry. Co. et al., E. D., Vol. 32, 1896.
Thouron Appeal, E. D., Vol. 3, 1885.
Thouron T. Appeal, E. D., Vol. 9, 1897.
Throne et ux v. Maurer, E. D., Vol. 22, 1885.
Thropp v. Richardson, E. D., Vol. 20, 1890.
Thropp v. Susquehanna Mut. Fire Ins. Co., E. D., Vol. 31, 1888.
Throop & Tobias, Bell v., E. D., Vol. 27, 1890.
Throop et al. v. Griffin, E. D., Vol. 9, 1897.
Thudium v. Yost, E. D., Vol. 12, 1887.
Thunder et al., Boroiby et ux v., E. D., Vol. 9, 1885.
Tibbins v. Jones et ux, E. D., Vol. 19, 1886.
Tice et al. v. Dohner Assignee, M. D., Vol. 3, 1880.
Ticknor & Co., Huston v., W. D., Vol. 12, 1881.
Tidewater Pipe Co. v. Kitchenman, E. D., Vol. 8, 1885.
Tidewater Pipe Line Co., Hauck et ux v., E. D., Vol. 8, 1893.
Tidioute and Tiona Oil Co. v. Shear, E. D., Vol. 5, 1894.
Tiedemann, Cutler Mfg. Co. v., E. D., Vol. 12, 1884.
Tiernan v. Binns et al., W. D., Vol. 10, 1879.
Tiernan et al. v. Smith et al., W. D., Vol. 6, 1881.
Tierney, Commonwealth v., E. D., Vol. 29, 1892.
Tierney et al. v. Herman et al., E. D., Vol. 1, 1881.
Tiers, Duff v., W. D., Vol. 26, 1883.
Tietz v. Phila. Traction Co., E. D., Vol. 14, 1895.
Tiffany v. Commonwealth, E. D., Vol. 27, 1887.
Tiffany v. Commonwealth, E. D., Vol. 41, 1888.
Tiffany v. Del., Lack. and Western R. R. Co., E. D., Vol. 37, 1897.
Tift v. Quaker City Nat. Bk., E. D., Vol. 22, 1891.
Tighe v. Smith et al., E. D., Vol. 48, 1897.
Tigue v. Banta, E. D., Vol. 2, 1896.
Tigue v. Palmyra Twp. School District of, E. D., Vol. 12, 1879.
Tilge v. Brooks, E. D., Vol. 47, 1889.
Tilge & Co. Appeal, E. D., Vol. 29, 1890.
Tillia, Lauder v., W. D., Vol. 10, 1886.
Tillottson, Windsor v., E. D., Vol. 4, 1890.
Tim, Hamburger & Co. v., E. D., Vol. 9, 18...
Tim, Hamburger & Co. v., E. D., Vol. 9, 18... Misc.
Tim, Roig, Garnishee in Judgment Against Ertheiler v., E. D., Vol. 12, 1883.
Timblin, Elkin v., W. D., Vol. 9, 1892.
Timblin et al., Christy et al. v., W. D., Vol. 13, 1879.
Times Printing Asso. and A. A. Chase, Murphy v., E. D., Vol. 5, 1883.
Times Pub. Co., McClure v., E. D., Vol. 22, 1894.
Times Pub. Co., et al., Smith v., Ed. D., Vol. 62, 1895.
Timlin v. Brown et al., W. D., Vol. 2, 1893.
Timmes Appeal, E. D., Vol. 28, 1893.
Timmins, MacMackin & Young v., E. D., Vol. 16, 1883.
Timothy, Supplee v., E. D., Vol. 23, 1888.
Tinckum, Dick v., E. D., Vol. 14, 1884.
Tingley, Davis, Exctx. v., E. D., Vol. 8, 1888.
Tingley, Hartley v., E. D., Vol. 20, 1883.
Tinker et al., M. & M. Nat. Bank, Pbg. v., W. D., Vol. 10, 1892.
Tinker et al., Sheedy et ux v., E. D., Vol. 17, 1883.
Tinicum Fishing Co. v. Carter, E. D., Vol. 12, 1879.
Tinstman v. Croushore et al., W. D., Vol. 25, 1883.
Tinstman, Beall v., E. D., Vol. 39, 1892.
Tioga R. R. Co. v. Commonwealth, M. D., Vol. 1, 1891.
Tioga R. R. Co., Commonwealth v., M. D., Vol. 3, 1891.
Tissue v. B. & O. R. R. Co., E. D., Vol. 8, 1885.
Tissue v. Hanna, W. D., Vol. 10, 1893.
Titlow v. White, E. D., Vol. 27, 1895.
Titlow Appeal, E. D., Vol. 4, 1893.
Titlow et al., White et al. v., E. D., Vol. 29, 1895.
Titman, Snover v., W. D., Vol. 5, 1880.
Titman et al., Commonwealth v., E. D., Vol. 51, 1892.
Titus v. Bradford, Bordell & Kinzua R. R. Co., E. D., Vol. 2, 1890.
Titusville and Oil City Ry. Co., Davis v., Vol. 6, 1885.
Titusville City v. Brennan, E. D., Vol. 17, 1890.
Titusville City, Renting et al. v., E. D., Vol. 6, 1896.
Titusville et al., Kemble et al. v., E. D., Vol. 1, 1890.
Titusville Iron Works v. Keystone Oil Co., W. D Vol. 7, 1888.
Titzell v. Cochran, E. D., Vol. 4, 1887.
Tobias, Heist v., E. D., Vol. 49, 1896.
Tobias, Myers & Co. v., E. D., Vol. 21, 1888.
Tobias, In re Petition of, E. D., Vol. 19, 1898.
Tobin v. Western Union Tel. Co., W. D., Vol. 1, 1891.
Tobler et al., Wiltbank, Exr. v., E. D., Vol. 6, 1897.
Toby Creek Coal and Oil Co. et al., Jameson et al. v., E. D., Vol. 1 & 2, 1874. Misc.
Toby Creek Water Co., Luzerne Water Co. v., E. D., Vol. 51, 1892.
Tobyhanna and Lehigh Lumber Co. et al. v. Home Ins. Co., E. D., Vol. 11, 1895.
Todd v. Natl. Union Bank of Reading, E. D., Vol. 43, 1889.
Todd v. Sec. Ave. Tr. Co., W. D., Vol. 16, 1898.
Todd Appeal, E. D., Vol. 36, 1892.
Todd et al. v. Wheeler et al., W. D., Vol. 14, 1895.
Todd et al. v. Wheeler et al., W. D., Vol. 22, 1898.
Todd et al., Gordon v., E. D., Vol. 20, 1885.
Todd et al., Steele v., W. D., Vol. 13, 1893.
Tomlinson Appeal, M. D., Vol. 2, 1879.
Tomlinson, et al., In re Appeal of, E. D., Vol. 19, 1890.
Tomlinson et ux v. Wurfflein et al., E. D., Vol. 8, 1887.
Tomkins v. Merriman et al., E. D., Vol. 21, 1893.
Toner v. Zell, E. D., Vol. 32, 1891.
Tonkin v. Baum, W. D., Vol. 9, 1886.
Tonkin, Baum v., W. D., Vol. 5, 1885.

Toole—Tuigg.

Toole, Yeager Bailiff v., M. D., Vol. 8, 1880.
Toole Appeal, M. D., Vol. 3, 1879.
Tookey, Equitable Gas Co. v., W. D., Vol. 12, 1896.
Toomey, Commonwealth v., M. D., Vol. 2, 1896.
Toomey, P. R. R. Co. v., W. D., Vol. 11, 1879.
Tooten & Co. et al., Reynolds, Cooper & Co. v., M. D., Vol. 2, 1889.
Topping et al. v., Willey, W. D., Vol. 6, 1891.
Torney, Landis et ux v., W. D., Vol. 10, 1884.
Torrence, Brown v., W. D., Vol. 3, 1878.
Torrey, Morgan v., E. D., Vol. 6, 1883.
Torrey, Morgan v., E. D., Vol. 32, 1883.
Torrey, Morgan v., E. D., Vol. 32, 1883. Misc.
Tosier, Spring Run Coal Co. v., E. D., Vol. 22, 1888.
Tospon v. Sipe et al., E. D., Vol. 6, 1886.
Toth et al., Commonwealth v., W. D., Vol. 7, 1891.
Totton et al., Zacharias v., M. D., Vol. 7, 1879.
Tower, Charlemagne, v. Est. of Deibert, Dec'd, E. D., Vol. 12, 1879.
Towanda Coal Co., Heeman v., W. D., Vol. 2, 1880.
Towanda Twp. School Directors et al., Commonwealth et al. v., W. D., Vol. 12, 1881.
Towanda Water Works, Commonwealth v., M. D., Vol. 1, 1888.
Tower et al. v. Grocers' Supply and Storage Co., Pbg., W. D., Vol. 12, 1893.
Townsend, Holland v., E. D., Vol. 23, 1890.
Townsend and Hartshorne Appeal, E. D., Vol. 8, 1884.
Twp. of Eldred, Keifer v., E. D., Vol. 13, 1885.
Twp. of Unity, Mechesney v., W. D., Vol. 9, 1894.
Toirt v. Phila. City et al., E. D., Vol. 43, 1895.
Towzer et al., Brown et al. v., W. D., Vol. 10, 1886.
Tozer, Jackson v., E. D., Vol. 34, 1893.
Tozer et al. v. Jackson et al., E. D., Vol. 19, 1894.
Tozer et al., Tr., Williams v., E. D., Vol. 21, 1897.
Tozier Appeal, E. D., Vol. 37, 1893.
Tracy, Dennis P., In re Contested Election to Office of Register of Wills of Lackawanna Co., E. D., Vol. 8, 1884.
Tracy, Pomeroy et al. v., E. D., Vol. 4, 1887.
Tracy et al., Hackney et al. v., E. D., Vol. 6, 1890.
Trader et al. v. Lawrence et ux., E. D., Vol. 16½, 1897.
Tradesmen Bld. and Loan Asso. No. 2, of Phila., George et ux, E. D., Vol. 11, 1879.
Trainer, Haun v., E. D., Vol. 24, 1898.
Trainer et al. Appeal, E. D., Vol. 19, 1891.
Trainor, McKay v., W. D., Vol. 2, 1892.
Trainor, P. & R. R. R. Co. et al. v., E. D., Vol. 20, 1889.
Tranck v. Hill, E. D., Vol. 29, 1888.
Transue v. Sell, E. D., Vol. 6, 1880. Misc.
Transue v. Sell, E. D., Vol. 22, 1884. Misc.
Transue, Sell v., E. D., Vol. 6, 1880.
Transue, decd., Estate, E. D., Vol. 36, 1891.
Transue et al., N. J., Vol Co., v., E. D., Vol. 8, 1879.
Transverse Pass. Ry. Co., Citizen Pass. Ry. Appeal v., W. D., Vol. 12, 1881.
Trausue et al., N. J. Coal Co. v., E. D., Vol. 5, 1879.
Traut v. N. Y., Chic. and St. Louis Ry. Co., E. D., Vol. 15, 1887.
Travelers' Ins. Co. of Hartford, Conn., De Loy v., E. D., Vol. 63, 1895.
Travelers' Ins. Co. of Hartford, Conn., Keatley v., E. D., Vol. 15, 1898.
Travelli et al., McCoy et al. v., W. D., Vol. 2, 1892.
Travis et al. v. Lowrey et al., E. D., Vol. 11, 1886.
Travis v. Commonwealth, E. D., Vol. 1, 1883.
Traviss, Commonwealth v., M. D., Vol. 1, 1883.
Treacy, Tuigg v., W. D., Vol. 21, 1883.
Treat et al., Hayes et al. v., W. D., Vol. 5, 1896.
Treadway v. Kennedy, W. D., Vol. 20, 1892.
Trego v. Borough of Honey Brook, E. D., Vol. 4, 1893. Misc.
Trego v. Pierce, E. D., Vol. 22, 1887.
Treichler v. U. B. Mutual Aid Soc. of Penna. E. D., Vol. 24, 1883. Misc.
Trench, Robinson v., E. D., Vol. 7, 1888.
Trent, Gray v., W. D., Vol. 8, 1888.
Trensdell & Co. v. O'Donnell, E. D., Vol. 25, 1889.
Trexell et al., Nuntsinger v., E. D., Vol. 55, 1896.
Trexler v. Greenwich Twp., E. D., Vol. 13, 1895.
Trexler, Allentown Nat. Bank v., E. D., Vol. 22, 1896.
Trexler, Long v., E. D., Vol. 34, 1887.
Trexler et al., Conkrite & Co. v., E. D., Vol. 5, 1898.
Trexler et al., Walbert v., E. D., Vol. 32, 1892.
Trexler et al., Walbert v., E. D., Vol. 32, 1893.
Trich, Corcoran & Co. v., W. D., Vol. 10, 1887.
Trich et al., Taylor v., W. D., Vol. 10, 1894.
Trickett et al., Cumberland Co. v., M. D., Vol. 2, 1884.
Trim v. Brightman, E. D., Vol. 27, 1895.
Trimmer, Luzerne Co. v., M. D., Vol. 4, 1880.
Trine v. Williamson & Waddell, E. D., Vol. 4, 1888.
Triscuit et al. v. Hubbell et al., E. D., Vol. 35, 1882. Misc.
Tritle et al., George, Adm. v., M. D., Vol. 1, 1880.
Tritschler, Admx. v. Keystone Mut. Benefit Asso., E. D., Vol. 4, 1897.
Trost et ux v. Duigler et al., W. D., Vol. 8, 1887.
Troth et al., Home Build. & Loan Asso. v., E. D., Vol. 30, 1891.
Trout v. Hollingsworth, E. D., Vol. 8, 1884.
Trout, Admr., Bryan v., M. D., Vol. 7, 1879.
Trout, Hollingsworth v., E. D., Vol. 7, 1882. Misc.
Trout, Willard v., M. D., Vol. 3, 1880.
Troutman, People's Bk. of Phil. v., E. D., Vol. 6, 1879.
Troutman, Perry Co. v., E. D., Vol. 22, 1890.
Troutman, Wagoner v., M. D., Vol. 2, 1881.
Troxell v. Stockberger, E. D., Vol. 34, 1883. Misc.
Troxell's Appeal, W. D., Vol. 2, 1880.
Truby v. Kinter et al., W. D., Vol. 6, 1880.
Truby, Jr., v. Mosgrove et al., W. D., Vol. 7, 1887.
Truby, Greenowalt et al. v., W. D., Vol. 7, 1880.
Truby, Haworth et al. v., W. D., Vol. 3, 1890.
Truby, Hill et al. v., W. D., Vol. 3, 1886.
Truby, Jr., Morrison v., W. D., Vol. 16, 1891.
Truby, Allen & Co. v. Palmer et al., E. D., Vol. 3, 1886.
Truby et al. Appeal, W. D., Vol. 13, 1887.
Truckenmiller Appeal, E. D., Vol. 47, 1893.
Truesdell, Admr., Ralston, Admr. v., W. D., Vol. 17, 1896.
Trullinger Appeal, M. D., Vol. 3, 1889.
Trullinger et al., Reeder v., E. D., Vol. 12, 1891.
Truitt, Jr., Peirce v., E. D., Vol. 7, 1886.
Trust & Co. Appeal, Phil. Mortgage v., E. D., Vol. 3, 1892.
Trust Co., Scranton v., Clark et al., W. D., Vol. 13, 1879.
Trust Co., Scranton, Collins v., E. D., Vol. 10, 1884.
Trust Co., Scranton, Yeager v., E. D., Vol. 10, 1884.
Trymby et al. v. Alexander, E. D., Vol. 46, 1895.
Tubbs Appeal, E. D., Vol. 35, 1894.
Tucker et al. Assignees v. Taylor, Excx. et al., E. D., Vol. 13, 1898.
Tucker et ux, Stivers v., E. D., Vol. 3, 1888.
Tuigg v. Sheehan, W. D., Vol. 3, 1881.
Tuigg v. Treacy, W. D., Vol. 21, 1883.

Tuit—Union.

Tuit v. Smith, E. D., Vol. 5, 1890.
Tuit, Smith v. E. D., Vol. 40, 1889.
Tull Appeal, E. D., Vol. 55, 1893.
Tully v. Felton et al., E. D., Vol. 14 and 15, 1896.
Tunkhannock Borough Overseers of Poor v. Montrose Borough, Overseers of Poor, E. D., Vol. .., 1896.
Tunkhannock Twp., Malone v., E. D., Vol. 12, 1883.
Tunney v. Carnegie Bros. & Co., W. D., Vol. 14, 1891.
Tunis et al. v. Hestonville, Mantua and Fairmount Pass. R. R. Co., E. D., Vol. 45, 1892.
Tunnison et al., Benkert v., E. D., Vol. 32, 1870. Misc.
Turner v. Sharpneck, W. D., Vol. 20, 1894.
Turner v. Warren, E. D., Vol. 51, 1893.
Turner, Howard v., E. D., Vol. 26, 1892.
Turner, Nesbit v., E. D., Vol. 39, 1893.
Turney Bros., Kuhn et al. v., W. D., Vol. 4, 1878.
Turpin, decd., In re Estate of, E. D., Vol. 12, 1889.
Turrill v. N. Y. C. and St. L. R. R. Co., E. D., Vol. 4, 1882.
Turtle Creek Valley Electric Railway Co., et al., P. R. R. Co. v., W. D., Vol. 19, 1896.
Turton v. Postal Tel. Cable Co., et al., E. D., Vol. 37, 1897.
Tustin, Hilliard v., W. D., Vol. 6, 1895.
Tustin Appeal, E. D., Vol. 17, 1896.
Tuttle v. Commonwealth, E. D., Vol. 25, 1888.
Tuttle, Wyoming Sav. Fund and Build Ass. v., E. D., Vol. 3, 1879.
Tuttle et al., Chemical Nat. Bk. of N. Y. v., E. D., Vol. 7, 1886.
Twibill, Brenckmann v., E. D., Vol. 7, 1879.
Twining v. Hunt, E. D., Vol. 2 and 7, 1879.
Twelfth St. Market Co., Jackson v., E. D., Vol. 5, 1883.
Twenty-Second St. and Allegheny Ave. Pass. Ry. Co. Appeal, W. D., Vol. 10, 1892.
Tygert-Allen Fertilizer Co. v. Tygert Co., E. D., Vol. 30, 1898.
Tygert Co., Tygert-Allen Fertilizer Co. v., E. D., Vol. 30, 1898.
Tyler, Putnam v., E. D., Vol. 23, 1887.
Tyler, Scates v., E. D., Vol. 23, 1887.
Tyler Appeal, E. D., Vol. 3, 1895.
Tyler et al. v. Moore et al., E. D., Vol. 46, 1889.
Tyrell Loan and Building Asso. of Phila. v. Haley, E. D., Vol. 54, 1893.
Tyrone and Clearfield Ry. Co., Altoona and Philipsburg Connecting Ry. Co. v., E. D., Vol. 15, 1894.
Tyrone Mining and Mfg. Co. v. Cross, E. D., Vol. 48, 1889.
Tyrone Mining and Mfg. Co., Cross v., E. D., Vol. 43, 1888.
Tyrone Twp., In re Road, E. D., Vol. 9, 1883.
Tyrone Twp. Perry Co., Pa., Appeal of the School Dist., E. D., Vol. 10, 1888.
Tyrrell v. Lamb, W. D., Vol. 6, 1880.
Tyson v. Rittenhouse et al., E. D., Vol. 49, 1897.
Tyson, Greer v., E. D., Vol. 2, 1898.
Tyson, Hemperly v., E. D., Vol. 3, 1894.
Tyson, Holmes v., E. D., Vol. 14, 1891.
Tyson et al. Tr. v. Eyrich, E. D., Vol. 30, 1890.
Uberroth, Admr. v. Unangst, E. D., Vol. 2, 1897.
Uberroth et al., Weber v., E. D., Vol. 8, 1887. Misc
Uhl v. Sanner, W. D., Vol. 9, 1879.
Uhler, Tr. v. Cowen et al. Rec., E. D., Vol. 53, 1897.
Uhler, Adams v., E. D., Vol. 3, 1884.
Uhler et al., Fulmer v., E. D., Vol. 8, 1879.
Uhler et ux v. Brua, E. D., Vol. 2, 1886.
Uhlinger v. Kennedy, W. D., Vol. 15, 1888.
Uhlinger, et al., Ingraham v., E. D., Vol. 35, 1893.
Uhrich Appeal, E. D., Vol. 33, 1890.
Uhrich et al., Admr. v. Kintzel, Exr., E. D., Vol. 33, 1890.
Ubrich v. Hower, E. D., Vol. 15, 1891.
Ulmer v. Gentner, E. D., Vol. 1, 1883.
Ulmer v. Ryan & Son, E. D., Vol. 7, 1889.
Ulmer et al. Appeal, E. D., Vol. 27, 1887.
Ulrich, for Use of Miss Miller v. Huling, E. D., Vol. 20, 1883.
Ulrich v. Rank et al., E. D., Vol. 45, 1889.
Ulrich, Exr. v. Reinoehl & Meily, E. D., Vol. 28, 1890.
Ulrich, Molly v., E. D., Vol. 34, 1890.
Ulrich et al. v. Arnold, E. D., Vol. 6, 1887. Misc.
Ulshafer v. Hobart, Trustee, E. D., Vol. 32, 1882. Misc.
Ulshofer, Fristee v., E. D., Vol. 1, 1880.
Unangst v. Goodyear India Rubber Glove Mfg. Co., E. D., Vol. 25, 1889. Misc.
Unangst, Anthony & Co. v., E. D., Vol. 61, 1895.
Unangst, Uberroth, Admr. v., E. D., Vol. 2, 1897.
Uncapher et ux, Burrell Twp. v., W. D., Vol. 7, 1887.
Underwood, Chatfield, Underwood & Co. v., M. D., Vol. 6, 1879.
Underwood et al., Bramberry v., E. D., Vol. 25, 1892.
Unger et al. v. Pa. Bk. et al. (No. 1.), W. D., Vol. 17, 1891.
Unger et al. v. Pa. Bk. et al. (No. 2), W. D., Vol. 18, 1891.
Unger v. B. & O. R. R. Co., W. D., Vol. 9, 1884.
Unger, Gere et al. v., E. D., Vol. 34, 1889.
Union Burial Ground Soc. for Phil. City & Co., Phil. City v., E. D., Vol. 59, 1895.
Union Canal Co. v. Gilfillan, W. D., Vol. 3, 1880.
Union Central Life Ins. Co. of Cincinnati, O., Mullen v., E. D., Vol. 17, 1897.
Union Co. Commissioners, Keiser et al. v., Vol. 50, 18... 1893.
Union Fire Ins. Co. Cal., Diffenbaugh v., E. D., Vol. 19, 1891.
Union Heat and Light Co., Double v., W. D., Vol. 6, 1895.
Union Imp. Co. et al., Hazleton Mercantile Co. et al. v., E. D., Vol. 38, 1891.
Union Ins. Co. v. Allegheny City, W. D., Vol. 12, 1882.
Union Ins. Co., Furnace v., E. D., Vol. 15, 1880. Misc.
Union Ins. Co., Furness v., E. D., Vol. 11, 1883.
Union Ins. Co. of Phila. v. Murphy, E. D., Vol. 5 and 21, 1885.
Union League of Phil., Commonwealth ex rel. Burt, E. D., Vol. 28, 1890.
Union Mut. Life Ins. Co., Leasure v., W. D., Vol. 9, 1879.
Union News Co., McMellen et al. v., E. D., Vol. 46, 1891.
Union Oil Co. et al., Bole Guardian et al. v., E. D., Vol. 24, 1883.
Union Oil Co. et al., Union Oil Co., In Case of Bole et al. v., E. D., Vol. 23, 1883.
Union Oil Co., In case of Bole et al v. Union Oil Co. et al., E. D., Vol. 23, 1883.
Union Oil Co., Morck et al., Bole et al. v., E. D., Vol. 22, 1883.
Union Pass. Ry. Co., Kenton v., Vol. 1, E. D., Misc. 1867. Opinion of Read.
Union Pass. Ry. Co., Sparhawk et al. v., Vol. 1, E. D., 1867. Opinion of Read.
Union Twp. v. Gibboney et al., M. D., Vol. 6, 1880.

Union—Vanderbilt.

Union Township, Kitchen v., E. D., Vol. 9½, 1891.
Union Twp., East, v. Comrey, E. D., Vol. 28, 1887.
Union Traction Co., Bruns v., E. D., Vol. 8, 1898.
Union Traction Co., Darwood v., E. D., Vol. 15, 1898.
Union Traction Co., Gould v., E. D., Vol. 24, 1898.
Union Traction Co., Sauers v., E. D., Vol. 18, 1898.
Union Traction Co., Taylor v., E. D., Vol. 43, 1897.
Union Trust Co. v. Citizens' Trust and Surety Co., Vol. 43, 1897.
Union Trust Co., Byers v., E. D., Vol. 8, 1896.
Union Type Foundry v. Kittanning Ins. Co., W. D., Vol. 7, 1890.
Union Water Co. et al. v. Rochester Borough et al., E. D., Vol. 34, 1896.
Uniontown B. & L. Ass. v. Macintosh et al., W. D., Vol. 10, 1879.
Uniontown B. and L. Ass., Becket v., W. D., Vol. 6, 1878.
U. B. Mut. Aid Soc. v. McDonald, M. D., Vol. 1, 1888.
U. B. Mut. Aid Soc. v. Miller, M. D., Vol. 1, 1883.
U. B. Mut. Aid Soc. v. O'Hara, E. D., Vol. 1, 1887.
United Brethren Mut. Aid Soc. of Penna. v. Rice et ux, E. D., Vol. 17, 1883.
U. B. Mut. Aid Soc., Bomberger, Exr. v., M. D., Vol. 1, 1886.
United Brethren Mut. Aid Soc., Margut v., E. D., Vol. 36, 1892.
United Brethren Mut. Aid Soc., O'Hara v., E. D., Vol. 11, 1890.
United Brethren Mut. Aid Soc. of Penna., Treichler v., E. D., Vol. 24, 1883. Misc.
U. B. Mut. Aid Soc. of Pa., Hostetter v., E. D., Vol. 19, 1895.
United Gas. Imp Co., Commonwealth v., M. D., Vol. 2, 1892.
United Gas Improvement Co., Phil. Co. v., E. D., Vol. 49, 1896.
United Life Ins. Asso., Hill v., W. D., Vol. 19, 1892.
Union Pass. Ry. Co., Clutzbeher et al. v., W. D., Vol. 3, 1885.
Union Pass. Ry. Co., Kenton v., E. D., Vol. 1, 1867. Misc.
Union Pass. Ry. Co., Sparhawk et al. v., E. D., Vol. 1, 1867. Misc.
Union Pass. Ry. Co. and Phil. Tract. Co., Commonwealth v., M. D., Vol. 2, 1894.
Union Pass. Ry. Co. et al., Poole & Hunt v., E. D., Vol. 3, 1889.
United Presby. Board of Pub., Johnson & Co. v., W. D., Vol. 5, 1886.
United Security Life Ins. and Trust Co. of Pa. v. Central Nat. Bank, E. D., Vol. 33, 1897.
United Security Life Ins. and Trust Co. of Penna. v. Ritchey, E. D., Vol. 60 and 63, 1896.
United Security Life Ins. and Trust Co. of Pa., Schleicher et al. v., E. D., Vol. 27, 1898.
U. S. Express Co., Armstrong et al. v., E. D., Vol. 19, 1893.
U. S. Express Co., Cadwalader et al. v., E. D., Vol. 30, 1891.
U. S. Express Co., Commonwealth v., M. D., Vol. 2, 1892.
U. S. Express Co., Valld v., E. D., Vol. 26, 1891.
U. S. Glass Co., Shrader v., W. D., Vol. 1, 1896.
U. S. Life Ins. Co. of N. Y., Carpenter v., E. D., Vol. 47, 1894.
U. S. Life Ins. Co. of N. Y., Carpenter v., E. D., Vol. 17, 1896.
U. S. Pipe Line Co., Nat. Transit Co. et al. v., E. D., Vol. 17, 1897.
U. S. Trust Co. of N. Y., Hart v., E. D., Vol. 2, 1887.
U. S. Water Works Co. v. Du Bois Borough, E. D., Vol. 13, 1896.
United Workmen, Ancient Order of Pa. et al. v. Stepp et al., W. D., Vol. 23, 1883.
United Workmen Ancient Order of Pa., In re Charter, W. D., Vol. 3, 1885.
Universal Fire Ins. Co. v. Stewart & Co., W. D., Vol. 5, 1881.
Universal Fire Ins. Co. v. Swartz et al., E. D., Vol. 7, 1884.
Universal Fire Ins. Co. of Phil. v. Weiss Bros., E. D., Vol. 26, 1883. Misc.
Universal Fire Ins. Co., Morin v., E. D., Vol. 5, 1882.
Universal Fire Ins. Co., Thierolf v., E. D., Vol. 10, 1885.
Unknown Owner, Phila. City v., E. D., Vol. 35, 1892.
Unruh v. Lukens, E. D., Vol. 27, 1894.
Updegrove v. Blum, M. D., Vol. 1, 1887.
Updegrove v. Pa. Schuylkill Valley R. R. Co., E. D., Vol. 11, 1889.
Upper Darby School Dist. St. Stephens Church of Phil. v., E. D., Vol. 12, 1879.
Upper Darby School Dist., St. Stephens Church of Phila. v., W. D., Vol. 1, 1880.
Upper Darby Twp. v. Lansdowne Borough, E. D., Vol. 10, 1896.
Upper Merion Twp., Thomas v., E. D., Vol. 23, 1892.
Upper St. Clair and Snowden Twp., In re Road, W. D., Vol. 10, 1886.
Upper Ten Mile Plank Road Co. v. Braden, W. D., Vol. 2, 1895.
Urban Appeal, M. D., Vol. 1, 1897.
Urben v. Pbg. Times, W. D., Vol. 15, 1888.
Urias v. P. R. R. Co., W. D., Vol. 19, 1892.
Urich, Nuding and Schlouch v., E. D., Vol. 27, 18... Misc.
Urich, Valley Nat. Bank of Lebanon, Pa. v., E. D., Vol. 36, 1898.
Urich et al. v. Reber et al., E. D., Vol. 36, 1888.
Ursinus, College Appeal, E. D., Vol. 17, 1889.
Usaw, Somerset Co. Mut. Fire Ins. Co. v., E. D., Vol. 10, 1885.
Usaw et ux, Somerset Co. Mut. Fire Ins. Co. v., E. D., Vol. 13, 1886.
Usher v. W. Jersey R. R. Co., E. D., Vol. 33, 1888.
Uzzle, Meeker v., E. D., Vol. 41, 1893.
Vail, Weaver v., E. D., Vol. 14, 1890.
Vail et al. v. Osburn et al., E. D., Vol. 3, 1896.
Valentine, Harter v., E. D., Vol. 6, 1883.
Valkenand v. Drum, E. D., Vol. 17, 1893.
Valle Appeal, E. D., Vol. 8, 1886.
Valley Twp., In re Petition for Division of, W. D., Vol. 16, 1891.
Valley Twp. Overseers Poor, Overseers Poor Cowanshannock Twp. v., W. D., Vol. 17, 1892.
Vallo v. U. S. Express Co., E. D., Vol. 26, 1891.
Valsalka, Commonwealth v., E. D., Vol. 33, 1896.
Van Anken, Quick v., E. D., Vol. 3, 1881.
Van Art v. Lauver, M. D., Vol. 6, 1880.
Van Auken et al. v. Buxton, E. D., Vol. 7, 1889.
Van Baman et al. v. Leithiser et al., E. D., Vol. 5, 1897.
Van Brunt, Caulfield v., E. D., Vol. 54, 1895.
Van Buskirk et al., Kline v., E. D., Vol. 20, 1883.
Vance, Pbg., Va. and Chaston Ry. Co. v., E. D., Vol. 33, 1887.
Vance, Ward v., W. D., Vol. 6, 1880.
Vance, decd., In re Estate of, E. D., Vol. 14, 1889.
Vandegrift, Harvey v., E. D., Vol. 8, 1879.
Vanderbilt, Bennett v., W. D., Vol. 13, 1887.

Vanderford—Vrooman.

Vanderford Appeal, E. D., Vol. 6, 1888.
Vandergrift et al. v. Reno Oil Co. et al., W. D., Vol. 26, 1883.
Vandergrift et al., Chase v., W. D., Vol. 3, 1878.
Vanderlin v. Hovis, W. D., Vol. 3, 1892.
Vanderlin, Egbert, et al. v., W. D., Vol. 9, 1893.
Vanderlin, Hollister v., W. D., Vol. 4, 1894.
Vandermark v. Phillips et al., E. D., Vol. 11, 1887.
Vanderpool v. Markham's Use, E. D., Vol. 29, 1894.
Vanderpool, Hall et al. v., E. D., Vol. 6, 1893.
Vanderslice Assignee of Hall v. City of Phila., E. D., Vol. 10, 1883.
Vandervert, Allen v., W. D., Vol. 4, 1887.
Vandervort, Signa Iron Co. v., W. D., Vol. 7, 1894.
Vandike et al., Shisler v., W. D., Vol. 3, 1880.
Vandivort v. Clark, W. D., Vol. 26, 1883.
Van Dusen, Leatherman et al. v., E. D., Vol. 9, 1887.
Van Dyke v. Wells et ux, E. D., Vol. 3, 1886.
Van Dyke, Hindman et al. v., W. D., Vol. 9, 1892.
Van Dyke, Wells et ux v., E. D., Vol. 17, 1885.
Van Dyke, Winkleblake v., E. D., Vol. 22, 1893.
Vandyke et al. v. Barger et al., M. D., Vol. 6, 1879.
Van Dyke et al. Appeal, W. D., Vol. 19. 1897.
Vanesse v. Catsburg Coal Co., W. D., Vol. 13, 1893.
Vangiesen, Euwer v., W. D., Vol. 5, 1878.
Van Gorden et al., Orrell v., W. D., Vol. 1, 1880.
Van Gorder v. Freehold Bk., W. D., Vol. 9, 1886.
Van Haagen Soap Mfg. Co., In re Distribution of Funds in Hands of the Assignee of, E. D., Vol. 15, 1890.
Van Horn v. Munnell et al., W. D., Vol. 3, 1891.
Van Horn, Commonwealth v., E. D., Vol. 21, 1898.
Vanhorn et al. v. Corcoran et al., E. D., Vol. 34, 1888.
Van Houten Gorden et al. v., E. D., Vol. 9, 1879.
Vankirk v. P. R. R. Co., E. D., Vol. 22, 18... Misc.
Van Leer v. Wilson, E. D., Vol. 23, 1883.
Van Leer et ux, Wilson et al. v., E. D., Vol. 20, 1889.
Van Loon v. Engle et ux, E. D., Vol. 9, 1895.
Van Loon, Exr., Patterson Sub. Tr. v., E. D., Vol. 14, 1898.
Vannatta v. Central Railroad Co. of N. J., E. D., Vol. 40, 1893.
Van Natta Appeal, E. D., Vol. 22, 1891.
Vannest et al., Home for Aged and Infirm Colored Persons et al. v., E. D., Vol. 36, 1893.
Vannetten et al., Commonwealth and Franklin Twp. v., E. D., Vol. 10, 1882.
Van Nort v. Albright, E. D., Vol. 1, 1888.
Vanormer v. Ford et al., M. D., Vol. 2, 1881.
Vanormer v. Hornberger et al., E. D., Vol. 9, 1891.
Van Reed v. Jones, E. D., Vol. 27, 1895.
Van Stavoren, Wetherald v., E. D., Vol. 25, 1889.
Van Stavoren Appeal, E. D., Vol. 7, 1888.
Van Steuben v. Central R. R. Co. of N. J., E. D., Vol. 53, 1895.
Van Storch's, Luce et al. v., E. D., Vol. 8, 1879.
Van Uxem et al., Sellers v., W. D., Vol. 11, 1888.
Vanvliet v. Conrad, W. D., Vol. 2, 1880.
Van Vliet v. Van Vliet, E. D., Vol. 34, 18... Misc.
Van Voorhis, Rea Bros. & Co. v., W. D., Vol. 13, 1892.
Van Voorhis Appeal, W. D., Vol. 5, 1881.
Van Voorhis Appeal, W. D., Vol. 2, 1887.
Vanwert & Kelley Appeal, M. D., Vol. 1, 1885.
Varnan, Penn. Telephone Co. v., E. D., Vol. 5, 1888.
Varner v. Aull, W. D., Vol. 8, 1888.
Vastine, decd., Estate, E. D., Vol. 32, 1898.
Vastine et al. Appeal, E. D., Vol. 10, 1896.
Vandergrift, Phillips v., W. D., Vol. 3, 1891.
Vaux, Exr. Appeal, E. D., Vol. 8, 1883.
Vaux Appeal, E. D., Vol. 27, 1884. Misc.
Vaux et al., Kirpatrick v., E. D., Vol. 25, 1889.
Vaux et al. Appeal, E. D., Vol. 37, 1893.
Vaux, Exr., In re Appeal, E. D., Vol. 27, 1884.
Veit, Kohlhaas v., E. D., Vol. 40, 1894.
Velott v. Lewis, E. D., Vol. 9, 1883.
Velte, McIntyre v., W. D., Vol. 20, 1892.
Venango Co. et al., W. N. Y. and P. R. R. Co. v., W. D., Vol. 18, 1897.
Vendig et al. v. Stackhouse v., E. D., Vol. 4, 1895.
Venter, Colenburg et al. v., W. D., Vol. 13, 1895.
Venter, Hinrich v., W. D., Vol. 1, 1885.
Venture Oil Co. et al. v. Tretts et al., W. D., Vol. 12, 1892.
Veon v. Creaton, W. D., Vol. 16, 1890.
Verbeck v. Davis, E. D., Vol. 1, 1883.
Verlenden et al., Ash v., E. D., Vol. 31, 1893.
Verner, Foster v., W. D., Vol. 13, 1891.
Vernon, Bradley v., E. D., Vol. 6, 1895.
Vernon Park, Condemnation of Property, E. D., Vol. 35, 1894.
Verona Boro. v. A. V. R. R. Co., W. D., Vol. 6, 1892.
Verona Boro. v. A. V. Ry. Co., W. D., Vol. 17, 1897.
Verona Boro., Bealafeld v., W. D., Vol. 10, 1898.
Verona Borough, In re Road, W. D., Vol. 10, 1887.
Verona Boro. School Dist. et al. Appeal, W. D., Vol. 1, 1889.
Verona et al., Graver v., W. D., Vol. 11, 1884.
Verrier et al. Appeal, E. D., Vol. 28, 1888.
Versailles Boro., In re Incorporation, W. D., Vol. 3, 1893.
Versailles Fuel Gas Co., Lynch v., W. D., Vol. 14, 1894.
Versailles Fuel Gas Co., Penn. Gas Coal Co. v., E. D., Vol. 3, 1890.
Versailles Fuel Gas Co., Westmoreland Coal Co. v., E. D., Vol. 3, 1890.
Versailles Twp., N., Ewing et al. v., W. D., Vol. 1, 1891.
Versailles Traction Co., Moran v., W. D., Vol. 4, 1898. Misc.
Vesta Coal Co., Pringle v., W. D., Vol. 10, 1895.
Vetter, Gibson v., E. D., Vol. 38, 1894.
Vickers, Ganster v., E. D., Vol. 1, 1883.
Victor v. P. R. R. Co., E. D., Vol. 3, 1894.
Victor et al., Bloomingdale v., E. D., Vol. 4, 1892.
Villee v. Commonwealth, E. D., Vol. 42, 1888.
Vinacke et al., Ake et al. v., M. D., Vol. 7, 1879.
Vincent v. Woodland Oil Co., W. D., Vol. 9, 1894.
Vocht v. Kuklence, et ux, E. D., Vol. 29, 1888.
Vocht et ux, Kuklence et ux v., E. D., Vol. 29, 1888.
Vogel v. Webber, W. D., Vol. 19, 1893.
Vogel, Webber v., W. D., Vol. 2, 1898.
Vogel et al., Jones, M. D., et al. v., E. D., Vol. 2, 1898.
Vogeley v. Brandon, W. D., Vol. 1, 1888.
Vogle, Lintoro v., W. D., Vol. 6, 1881.
Voight et al. v. Wallace, W. D., Vol. 17, 1896.
Volkavitch v. Commonwealth, E. D., Vol. 42, 1888.
Volkenaud v. Drum, E. D., Vol. 16, 1891.
Vollmer v. Magowan, E. D., Vol. 58, 1896.
Von Bonnhorst v. Allegheny Co., E. D., Vol. 10, 1894.
Von der Ahe, Baldwin v., W. D., Vol. 14, 1897.
Von Neida, Lash v., E. D., Vol. 12, 1885.
Von Stamp, Chapman v., M. D., Vol. 1, 1888.
Von Steuben v. Central R. R. Co. of N. J., E. D., Vol. 38, 1898.
Von Storch v. Von Storch, E. D., Vol. 12, 1898.
Voskamp & Co. v. Connor, W. D., Vol. 12, 1895.
Vowinckel v. Patterson, E. D., Vol. 5, 1886.
Vowinkle v. Johnson & Co., W. D., Vol. 10, 1887.
Vrooman, Commonwealth v., E. D., Vol. 13, 1894.

Vulcanite—Wallace.

Vulcanite Paving Co. v. Ruch et al., E. D., Vol. 2, 1892.
Wachob et al., Smith v., W. D., Vol. 18, 1896.
Wachter, Phoenix Assurance Co. of London v., E. D., Vol. 6, 1889.
Wachter et ux, Graber v., E. D., Vol. 5, 1879.
Wacker et al. v. Staub, W. D., Vol. 4, 1878.
Waddell Appeal, E. D., Vol. 19, 1895.
Waddell et al. v. Simoson et al., E. D., Vol. 20, 1886.
Waddle and Sweeney, Louden, Admr. v., W. D., Vol. 5, 1881.
Wade v. Fahrig, E. D., Vol. 10, 1883.
Wade v. Wright, E. D., Vol. 11, 1883.
Wade, Andrews v., E. D., Vol. 2, 1886.
Wade, Casey v., E. D., Vol. 14, 1883.
Wade et al. v. Boro. of Oakmont et al., W. D., Vol. 11, 1894.
Wadlinger v. Washington German Bldg. and Loan Asso., E. D., Vol. 11, 1893.
Wadlinger et al., Mahanoy City Boro. v., E. D., Vol. 8, 1891.
Waesch Appeal, E. D., Vol. 29, 1895.
Wagenhorst Appeal, E. D., Vol. 14, 1889.
Wagle v. Bartley et al., W. D., Vol. 14, 1887.
Wagner v. Aulenbach, E. D., Vol. 1½, 1894.
Wagner v. Dwelling House Ins. Co. of Boston, Mass., E. D., Vol. 10, 1890.
Wagner, Assignee v. Hildebrand, E. D., Vol. 8, 1898.
Wagner v. Kline, E. D., Vol. 23, 1883.
Wagner v. Wright, E. D., Vol. 10, 1882.
Wagner, Amer. Artificial Stone Pav. Co. v., E. D., Vol. 2, 1890.
Wagner, Dill et al. v., M. D., Vol. 6, 1879.
Wagner, Jackson Twp. v., E. D., Vol. 32, 1887.
Wagner, Jackson Twp. v., E. D., Vol. 32, 1890.
Wagner, Luther v., W. D., Vol. 1, 1884.
Wagner, Mut. Fire Ins. Co. v., M. D., Vol. 1, 1885.
Wagner, Salsburg Twp. v., E. D., Vol. 43, 1889.
Wagner & Bro. v. Crook, E. D., Vol. 21, 1895.
Wagner Appeal, W. D., Vol. 6, 1895.
Wagner et al. v. Baer, Admr., E. D., Vol. 5, 1879.
Wagner et al. v. Elliott, W. D., Vol. 9, 1881.
Wagner et al. v. Henderson et ux, E. D., Vol. 30, 1883.
Wagner et al. v. Henderson et ux, E. D., Vol. 19, 1883. Misc.
Wagner et al., Brown v., W. D., Vol. 10, 1888.
Wagner et ux v. Pbg. and West End. Pass. Ry. Co., W. D., Vol. 6, 1893.
Wagner Free Inst. of Science v. City of Phil. et al., E. D., Vol. 36, 1889.
Wagner, McClure & Co. v. Clark et al., W. D., Vol. 6, 1884.
Wagoner v. Troutman, M. D., Vol. 2, 1881.
Wagoner, Dorlan v., E. D., Vol. 62, 1895.
Wagoner, Kennedy v., W. D., Vol. 6, 1878.
Wahl v. Pbg. and Western Ry. Co., W. D., Vol. 11, 1893.
Wainwright & Bryant v. Moore, E. D., Vol. 25, 1878.
Wainwright & Co. v. Obitz, E. D., Vol. 11, 1882.
Wainright Appeal, E. D., Vol. 10, 1879.
Wainwright et al., Dewart v., M. D., Vol. 5, 1879.
Wainwright et al., Harris v., E. D., Vol. 7, 1883.
Wait Appeal, E. D., Vol. 14, 1886.
Waits v. Bailey et al., W. D., Vol. 17, 1898.
Waits, Braunschweiger et al. v., W. D., Vol. 14, 1896.
Wakefield, Mann, Moon & Co. v., W. D., Vol. 8, 1896.
Walb et al. v. Dailey, E. D., E. D., Vol. 5, 1892.
Walb et al. v. Snyder, E. D., Vol. 5, 1892.
Walbert v. Trexler et al., E. D., Vol. 32, 1892.
Walbert v. Trexler et al., E. D., Vol. 32, 1893.
Walbert et al., Grim v., E. D., Vol. 56, 1893.
Walborn et al. v. Mork, M. D., Vol. 3, 1879.
Walborn et al. Appeal, E. D., Vol. 23, 1893.
Walbridge v. Pruden, E. D., Vol. 7, 1883.
Walbridge v. Schuylkill Electric Ry. Co., E. D., Vol. 33, 1898.
Walbridge v. Spaulding, W. D., Vol. 5, 1880.
Waldhoeffer v. Falk, E. D., Vol. 14, 1884.
Waldman, Commonwealth v., E. D., Vol. 30, 1890.
Waldo v. Denton et al., E. D., Vol. 5, 1889.
Waldron v. Waldron, E. D., Vol. 32, 1866. Misc.
Walford et al. v. Morgenthaler et al., M. D., Vol. 2, 1879.
Walker v. Burton et al., E. D., Vol. 34, 1893.
Walker v. Erie Dime Sav. and Loan Co., W. D., Vol. 9, 1881.
Walker v. Gibson et al., W. D., Vol. 16, 1894.
Walker v. Watry et al., W. D., Vol. 7, 1892.
Walker v. Marine Nat. Bk., Erie, W. D., Vol. 10, 1881.
Walker v. Reed, W. D., Vol. 3, 1878.
Walker v. Schalck et al., E. D., Vol. 11, 1886.
Walker v. South Chester R. R. Co., E. D., Vol. 13, 1896.
Walker, Assignee, v. Whitney, Exetx., E. D., Vol. 11, 1886.
Walker, Galbraith et al. v., W. D., Vol. 1, 1880.
Walker, Lewis v., W. D., Vol. 14, 1894.
Walker, Mackrell et al. v., W. D., Vol. 18, 1895.
Walker, Smith v., M. D., Vol. 6, 1881.
Walker, Wise et al. v., E. D., Vol. 22, 1887.
Walker & Co. v. Copeland, E. D., Vol. 1, 1885; and Vol. 2, 1885.
Walker Appeal, E. D., Vol. 11, 1884.
Walker Appeal, E. D., Vol. 63, 1895.
Walker Appeal, E. D., Vol. Vol. 63, 1895.
Walker Appeal, E. D., Vol. 59, 1896.
Walker et al. v. Commonwealth, W. D., Vol. 9, 1887.
Walker et al. v. Lion Fire Ins. Co., Vol. 37, 1895.
Walker et al. v. Teutonia Fire Ins. Co., E. D., Vol. 37, 1895.
Walker et al., Armstrong et al. v., E. D., Vol. 43, 1892.
Walker et al., Arrott v., W. D., Vol. 7, 1887.
Walker et al., Audenried et al. v., E. D., Vol. 10, 1879.
Walter et al., Commonwealth v., W. D., Vol. 10, 1881.
Walker et al., Murdock et al. v., W. D., Vol. 3, 1892.
Walker et al., Nice, Jr., v., E. D., Vol. 36, 1893.
Walker et al., Shannon, Comm. v., E. D., Vol. 38, 1890.
Walker et al. Appeal, E. D., Vol. 15, 1886.
Walker et ux v. Huntly, E. D., Vol. 30, 1888.
Walker Twp. Overseers of Poor v. Beale Twp. Overseers of Poor, M. D., Vol. 7, 1879.
Walker Twp. Overseers of Poor v. Marion Twp. Overseers of Poor, E. D., Vol. 29, 1891.
Walker Twp. Overseers v. Perry Co. Poor Directors, E. D., Vol. 11, 1893.
Walkinshaw, Laird et al. v., W. D., Vol. 10, 1887.
Wall v. Pbg. Harbor Co., W. D., Vol. 5, 1892.
Wall v. Royal Soc. of Good Fellows, W. D., Vol. 7, 1896.
Wall v. Royal Soc. of Good Fellows, W. D., Vol. 10, 1898.
Wall v. Shultz, E. D., Vol. 23, 1889.
Wall v. Wall, W. D., Vol. 6, 1888.
Wall et al. v. Staley, M. D., Vol. 2, 1879.
Wall et al. v. Staley, M. D., Vol. 5, 1880.
Wall et al., Phila. City v., E. D., Vol. 44, 1897.
Wallace v. Denig et al., W. D., Vol. 9, 1892.

Wallace—Warmcastle.

Wallace v. Fleming et al., W. D., Vol. 26, 1883.
Wallace v. Jameson et al., W. D., Vol. 10 and 12, 1896.
Wallace v. Rodgers, E. D., Vol. 40, 1893.
Wallace v. Smith et al., W. D., Vol. 18, 1892.
Wallace, Commonwealth v., W. D., Vol. 10, 1886.
Wallace, Voight et al. v., W. D., Vol. 17, 1896.
Wallace et al. v. 4th United Presby. Ch., Pbg., W. D., Vol. 17, 1892.
Wallace et al. v. Jefferson Gas Co., W. D., Vol. 15, 1891.
Wallace et al. Appeal, W. D., Vol. 14, 1893.
Wallace et ux v. New Castle Northern Ry. Co. et al., W. D., Vol. 12, 1890.
Wallace, Matter of Distribution of Money in Hands of Ex., W. D., Vol. 26, 1883.
Waller, Jr., Commonwealth v., W. D., Vol. 1, 1892.
Waller Appeal, E. D., Vol. 43, 1892.
Waller et al., Wayne Co. v., E. D., Vol. 12, 1879.
Walling v. Kelly, E. D., Vol. 2, 1883.
Wallis et al., Hower v., E. D., Vol. 20, 1883.
Walls v. Boteler, E. D., Vol. 38, 1888.
Walls v. Campbell and Atkinson, E. D., Vol. 38, 1888.
Walls v. Walls, E. D., Vol. 27, 1895.
Walls, Admr. v. Walls, Exr., E. D., Vol. 10, 1897.
Walls Appeal, E. D., Vol. 4, 1883.
Walmer, Stoever v., E. D., Vol. 22, 1891.
Waln v. Huntingdon and Broad Top R. R. Co., E. D., Vol. 7, 1883.
Waln, decd., Estate of, E. D., Vol. 33, 1898.
Waln et al. v. Beaver et al., E. D., Vol. 36, 1894.
Walsh v. Commonwealth ex rel. Evans, E. D., Vol. 5, 1879.
Walsh, McIntyre Twp. v., E. D., Vol. 14, 1890.
Walsh, Whissler v., W. D., Vol. 3, 1894.
Walsh, Admx. Appeal, E. D., Vol. 14, 1888.
Walsh et al., Boyer v., W. D., Vol. 19, 1894.
Walstrom v. Bowker, E. D., Vol. 34, 1882. Misc.
Walter v. Commonwealth, W. D., Vol. 5, 1878.
Walter v. Skinner et al., E. D., Vol. 27, 1892.
Walter v. Sun Fire Office of London, W. D., Vol. 6, 1894.
Walter, Commonwealth v., W. D., Vol. 7, 1892.
Walter, Conyngham Twp. v., M. D., Vol. 4, 1880.
Walter, Dickson v., E. D., Vol. 16, 1896.
Walter, Fees v., E. D., Vol. 33, 1892.
Walter, Holton et al. v., W. D., Vol. 3, 1886.
Walter, Ritchie v., E. D., Vol. 22, 1894.
Walter Appeal, M. D., Vol. 2, 1879.
Walter Appeal, W. D., Vol. 1, 1880.
Walter Appeal, E. D., Vol. 24, 1885. Misc.
Walter et al. v. Hays et al., W. D., Vol. 1, 1884.
Walter et al. v. Imbrie, M. D., Vol. 1, 1882.
Walter et al. v. Snowdon, Exr. et al., E. D., Vol. 24, 18... Misc.
Walter et al. v. Snowden et al., E. D., Vol. 2, 1886.
Walters v. McElroy et al., W. D., Vol. 14, 1890.
Walters v. Oyster, W. D., Vol. 12, 1884.
Walters v. Phila. Traction Co., E. D., Vol. 28, 1894.
Walters, Corporation of the Boro. of Easton v., E. D., Vol. 9, 1884. Misc.
Waltus Easton Boro. Corporation v., E. D., Vol. 23, 1885.
Walters Assignee, Reading et al. v., M. D., Vol. 7, 1879.
Walters, Wehn v., W. D., Vol. 9, 1879.
Walters et al., Phoenixville, Burgess of, v., E. D., Vol. 18, 1891. Misc.
Walters et al., Phoenixville Borough v., E. D., Vol. 19, 1897.
Walthour et al., Henderson et al. v., W. D., Vol. 4, 1888.
Waltman, Gay et al. v., E. D., Vol. 3, 1879, and Vol. 12, 1879.
Walton v. Brown, E. D., Vol. 2, 1887.
Walton v. Bryn Mawr Hotel Co., E. D., Vol. 22, 1893.
Walton, Christian Bld. and Loan Asso. v., E. D., Vol. 1, 1897.
Walton, Commonwealth ex rel., Phil. City Police Pension Fund Ass. v., E. D., Vol. 55, 1896.
Walton, Hinnan v., W. D., Vol. 5, 1891.
Walton Appeal, W. D., Vol. 3, 1892.
Walton Appeal, E. D., Vol. 46, 1895.
Walton et al., Atkinson v., E. D., Vol. 17, 1894.
Wambaugh et al. v. Striewig et al., E. D., Vol. 10, 1895.
Wambold v. Hoover, E. D., Vol. 17, 1885.
Wanamaker, Addison v., E. D., Vol. 9, 1898.
Wanamaker, Gillison et al. v., E. D., Vol. 8, 1891.
Wanamaker, McGroarty v., E. D., Vol. 5, 1898.
Wanamaker, Straus & Sons v., E. D., Vol. 16, 1896.
Wanamaker et al., Corcoran v., E. D., Vol. 2, 1898.
Wanamaker et al., Elliott v., E. D., Vol. 18, 1892.
Wanamaker et al., Hunter v., E. D., Vol. 13, 1885.
Wanamaker et al., Rowland v., E. D., Vol. 22, 1898.
Wanger v. Hipple, E. D., Vol. 22, 1886.
Wanner v. Emanuel's Church of the Evangelical Asso. of Fleetwood, Pa., E. D., Vol. 39, 1895.
Wanner v. Landis et al., E. D., Vol. 18, 1890.
Wanner v. Snyder, E. D., Vol. 63, 1895.
Ward v. Emrich et al., W. D., Vol. 9, 1881.
Ward v. Fife, W. D., Vol. 13, 1881.
Ward v. Jack, Ex., W. D., Vol. 12, 1895.
Ward v. McCue, W. D., Vol. 20, 1883.
Ward v. Orr et al., W. D., Vol. 3, 1881.
Ward v. Pollock, W. D., Vol. 14, 1881.
Ward v. Vance, W. D., Vol. 6, 1880.
Ward, Farren v., W. D., Vol. 3, 1878.
Ward, Phila. City v., E. D., Vol. 37, 1895.
Ward, Stranghellan v., E. D., Vol. 34, 1881. Misc.
Ward & Co. v. Letzkus, W. D., Vol. 4, 1892.
Ward Appeal, E. D., Vol. 10, 1895.
Ward et al., Ballard et al. v., E. D., Vol. 8, 1879.
Ward et al., Lehigh Valley Coal Co. v., E. D., Vol. 38, 1892.
Wardel et al., Hipps et al. v., W. D., Vol. 4, 1885.
Warden v. Lyons, W. D., Vol. 16, 1887.
Warden v. Phila. City, E. D., Vol. 20, 1894.
Warden, S. W. Coal and Coke Co. v., W. D., Vol. 7, 1885.
Warden et al. v. Miller et al., W. D., Vol. 4, 1885.
Warden et al., Commonwealth v., E. D., Vol. 4, 1879.
Warden et al., Miller v., W. D., Vol. 2, 1885, and Vol. 6, 1885.
Warder, Bushnell & Glessner v. Blair, E. D., Vol. 3, 1883.
Ware Appeal, M. D., Vol. 1, 1890.
Wareham v. Hummel, M. D., Vol. 1, 1882.
Warfel v. Knott, E. D., Vol. 22, 1889.
Warfel et al., Commonwealth v., E. D., Vol. 20, 1893.
Warfield et al., Horner, Jr., v., E. D., Vol. 42, 1896.
Waring Bros., Curtis & Co. v., W. D., Vol. 11, 1879.
Waring et al. v. P. R. R. Co., W. D., Vol. 9, 1895.
Warmcastle, Miskimins v., W. D., Vol. 7, 1886.

Warne—Watts.

Warne, Boro. of Nanticoke v., E. D., Vol. 34, 1884. Misc.
Warner v. Hare et al., W. D., Vol. 2, 1885.
Warner v. Hare et al. (No. 2), W. D., Vol. 18, 1891.
Warner v. Hare et al., W. D., Vol. 18, 1892.
Warner v. Hastings et al., E. D., Vol. 58, 1897.
Warner v. People's St. Ry. Co. of Luzerne Co., E. D., Vol. 12, 1890.
Warner, Assign. v. Riddle et al., W. D., Vol. 17, 18... Misc.
Warner, Brez v., W. D., Vol. 3, 1880.
Warner, Penn Bk., In re Voluntary Assignment v., W. D., Vol. 21, 1892.
Warner, Potter v., W. D., Vol. 12, 1879.
Warner Appeal, E. D., Vol. 16, 1883.
Warner Appeal, W. D., Vol. 3, 1886.
Warner Appeal (No. 1). W. D., Vol. 17, 1891.
Warner, decd., In re Estate, W. D., Vol. 26, 1883.
Warner Petition, E. D., Vol. 22, 1887.
Warnock v. Dean et al., W. D., Vol. 8, 1881.
Warrell, W. P. and B. R. Co. v., W. D., Vol. 9, 1888.
Warren v. Freeman et al., E. D., Vol. 46, 1897.
Warren v. Steer, E. D., Vol. 7, 1884.
Warren v. Steer, E. D., Vol. 31, 1887.
Warren, Turner v., E. D., Vol. 51, 1893.
Warren Boro., Hanson v., E. D., Vol. 35, 1888.
Warren, Burgess and Town Council v. Geer, E. D., Vol. 12, 1886.
Warren Gas Light Co. v. Pa. Gas Co. et al., E. D., Vol. 28, 1893.
Warrior Run Coal Co., Wright et al. v., E. D., Vol. 14, 1897.
Warren St. Ry. Co., N. Y. Central and Hudson River R. R. Co. v., E. D., Vol. 38, 1897.
Warren St. Ry. Co., P. R. R. Co. v., E. D., Vol. 44, 1897.
Warriner v. Mitchell et al., E. D., Vol. 26, 1889.
Warsaw Twp. v. Knox Twp., W. D., Vol. 9, 1884.
Warsaw Twp. School Dist., Sidney School Furniture Co. v., W. D., Vol. 1, 1888.
Warsaw Twp. School Dist., Sidney School Furniture Co. v., W. D., Vol. 13, 1892.
Warsaw Twp. Sidney School Furniture Co. v., W. D., Vol. 6, 1886.
Warwick et al., Commonwealth ex rel., Bell Telephone Co. of Phila. v., E. D., Vol. 40, 1897.
Warwick et al., Commonwealth ex rel. Roney v., E. D., Vol. 5, 1896.
Warwick Iron Co. v. 1st Natl. Bk. of Honeybrook, E. D., Vol. 10, 1886.
Warwick Iron Co. v. Morton, E. D., Vol. 8, 1891.
Washburn Appeal, E. D., Vol. 1, 1884.
Washburn, decd., Estate of, E. D., Vol. 55, 1897.
Washburn et ux, Mott et ux v., E. D., Vol. 1, 1884.
Washington & Lee University Appeal, In re Estate of Packer, decd., E. D., Vol. 17, 1885.
Washington Boro., Clark et al. v., W. D., Vol. 13, 1891.
Washington Borough, Seaman v., W. D., Vol. 5, 1895.
Washington Boro., Burgess and Inhabitants of v. McGeorge, W. D., Vol. 11, 1891.
Wash. Borough School Dist., Shartzer et al. v., M. D., Vol. 2, 1879.
Washington German Bldg. & Loan Asso., Wadlinger v., E. D., Vol. 11, 1893.
Wash. Hotel Co., Lane v., E. D., Vol. 25, 1898.
Wash. Nat. Gas Co. v. Johnson et al., W. D., Vol. 9, 1888.
Wash. Natural Gas Co. v. Wilkinson, W. D., Vol. 2, 1885.
Washington Twp., McCormick v., E. D., Vol. 29, 18..... Misc.
Washington Twp., McCormick v., E. D., Vol. 25, 1886, and Vol. 26, 1886.
Washington Twp. Overseers of Poor v. East Franklin Twp., Overseers of Poor, E. D., Vol. 3, 1883.
Wasson et ux, Murdock v., W. D., Vol. 4, 1893.
Waterhouse et al., Perrin et al. v., W. D., Vol. 1, 1894.
Waterhouse et al., Perrin et al. v., W. D., Vol. 16, 1895.
Waterhouse et al., Pratt et al. v., W. D., Vol. 18, 1892.
Waterman et al. v. Roberts & Co., E. D., Vol. 9, 1879.
Waters v. Burgess et ux, E. D., Vol. 19, 1887.
Waters v. Chase et al., E. D., Vol. 40, 1891.
Waters v. Wolf, W. D., Vol. 20, 1893.
Waters, Chartiers Valley Gas Co. v., W. D., Vol. 1, 1888.
Waters, Marlin v., E. D., Vol. 43, 1889.
Waters, Nat. Savings Fund and Bld. Asso. v., E. D., Vol. 20. 1891.
Waters & Son, Keenan v., E. D., Vol. 47, 1896.
Waters et al., Schroeder v., E. D., Vol. 44, 1895.
Watertown Fire Ins. Co., McClure v., M. D., Vol. 7, 1879.
Watkins et al. v. Moore, Admx., E. D., Vol. 32, 1898.
Watkins et al., Nat. Grand Lodge of the U. S. of the Loyal Knights of Amer. v., E. D., Vol. 51, 1895.
Watson v. Hilborn et al., E. D., Vol. 8, 1879.
Watson v. Phila. and Adams, E. D., Vol. 6, 1879.
Watson v. Phila. City, E. D., Vol. 27, 1891.
Watson, Harman & Hassert v., E. D., Vol. 24, 1889.
Watson, Johnson v., E. D., Vol. 6, 1893.
Watson, Mahanoy Twp. v., E. D , Vol. 31, 1887.
Watson, Palmer v., M. D., Vol. 6, 1880.
Watson, Ryman & Sons v., E. D., Vol. 27, 1889.
Watson Mahanoy Twp. v., E. D., Vol. 9, 1886.
Watson & Raydure v. Lukins, E. D., Vol. 13, 1888.
Watson Appeal, M. D., Vol. 1, 1879.
Watson Appeal, E. D., Vol. 10, 1886.
Watson, decd., In re Estate, W. D., Vol. 11, 1898.
Watson et al. v. Beatty, E. D., Vol. 28, 1888.
Watson et al. v. Jones et al., M. D., Vol. 6, 1880.
Watson et al. v. Porzel et al., W. D., Vol. 17, 1893.
Watson et al. v. Taylor, W. D., Vol. 13, 1879.
Watson et al. v. Wetter, W. D., Vol. 12, 1879.
Watson et al., Berry et al. v., E. D., Vol. 6, 1887.
Watson et al. Admin., Sankey v., M. D., Vol. 6, 1879.
Watson et ux, Williamsport Nat. Bk. v., M. D., Vol. 1, 1879.
Watson et ux, York Co. Nat. Bank v., M. D., Vol. 1, 1879.
Watsontown Planing Mill Co. v., Henderson et ux, E. D., Vol. 30, 1883. Misc.
Watt, decd., In re Estate, E. D., Vol. 10, 1895, and Vol. 15, 1895.
Watt et al. v. Dinniny, E. D., Vol. 35, 1891.
Watt et al., Gates v., E. D., Vol. 7, 1889.
Watterson v. Fuellhart, E. D., Vol. 2, 1895.
Watterson v. Patrick, W. D., Vol. 2, 1885.
Watterson v. Reynolds et al., W. D., Vol. 7, 1880.
Watterson Appeal, W. D., Vol. 9, 1881.
Watts v. Columbia Co. Mut. Sav. Fund and Loan Ass., E. D., Vol. 6, 1882.
Watts v. Lehman, M. D., Vol. 2, 1884.
Watts, Evans, Jr., v., E. D., Vol. 34, 1898.
Watts, Lehman v., M. D., Vol. 1, 1884.
Watts, Parks et al. v., E. D., Vol. 17, 1886.
Watts Appeal, E. D., Vol. 51, 1893.
Watts et al., Cox v., E. D., Vol. 41, 1893.
Watts et al., Woods v., W. D., Vol. 2, 1880.

Waugh—Weikel.

Waugh v. Beck, W. D., Vol. 8, 1886.
Waugh, Orr v., M. D., Vol. 1, 1884.
Waugh et al. v., Kittinger et al., M. D., Vol. 2, 1882.
Waugh et al., Wilson et al. v., W. D., Vol. 5, 1881.
Waverly, Sayre and Athens Electric Traction Co., Rockwell v., E. D., Vol. 46, 1897.
Way v. Hooton et al., E. D., Vol. 56, 1893.
Way v. Martin, E. D., Vol. 18, 1890. Misc.
Way Mann C., Arrott Steam Power Mills Co. v., E. D., Vol. 28, 1890.
Wayne v. Lapp, E. D., Vol. 2, 1897.
Wayne, Jr. v. Lewis, E. D., Vol. 6, 1889.
Wayne Avenue, In Matter of Opening, E. D., Vol. 17, 1888.
Wayne Co. v. Waller et al., E. D., Vol. 12, 1879.
Wayne Steam Co., Gallagher v., E. D., Vol. 28, 1897.
Wayne Title and Transit Co. v. Schuylkill Electric Ry. Co., E. D., Vol. 33, 1898.
Wayne Twp. v. Porter Twp., W. D., Vol. 10, 1890.
Wayne Water Works Co., Biddle, Ex., v., E. D., Vol. 29, 1898.
Waynesboro Mut. Fire Ins. Co. v. Conover & Co., M. D., Vol. 3, 1881.
Waynesboro Mut. Fire Ins. Co. v. Creaton, M. D., Vol. 6, 1881.
Waynesboro School Dist., Funk et al. v., M. D., Vol. 1, 1883.
Waynesburg and Washington R. R. Co., Sayers v., W. D., Vol. 1, 1884.
Weakland et al. v. Cunningham et al., W. D., Vol. 1, 1886.
Weakley, Woods, Exc., v., M. D., Vol. 2, 1880.
Weathered's Sons, Garrett, Jr., et al. v., E. D., Vol. 18, 1890.
Weaver v. Brenner, W. D., Vol. 1, 1890.
Weaver v. Cone, E. D., Vol. 45, 1895.
Weaver v. Frantz, M. D., Vol. 5, 1881.
Weaver v. Iselin, E. D., Vol. 17, 1893.
Weaver v. Lyon, E. D., Vol. 10, 1885.
Weaver v. Reed, W. D., Vol. 15, 1887.
Weaver v. Roth, E. D., Vol. 16, 1883. Misc.
Weaver v. Roth, Admr., E. D., Vol. 2, 1883.
Weaver v. Sheeler, E. D., Vol. 6, 1886. Misc.
Weaver v. Sheeler, E. D., Vol. 7, 1887.
Weaver v. Vail, E. D., Vol. 14, 1890.
Weaver, Foster et al. v., W. D., Vol. 14, 1887.
Weaver, Hood v., W. D., Vol. 8, 1886.
Weaver, Morton et al. v., W. D., Vol. 7, 1881.
Weaver, Powel et al. v., E. D., Vol. 38, 1891.
Weaver Appeal, E. D., Vol. 44, 1894.
Weaver et al. v. Adams, E. D., Vol. 30, 1890.
Weaver et al. v. Craighead et al., W. D., Vol. 24, 1883.
Weaver et al. v. Lutz, E. D., Vol. 28, 1883. Misc.
Weaver et al. v. Painter, E. D., Vol. 28, 1886.
Weaver et al. v. Shenk et al., E. D., Vol. 17, 1893.
Weaver et al., Phila. City v., E. D., Vol. 17, 1892.
Weaver et ux, Fuller v., E. D., Vol. 39, 1895.
Weaver et ux, Helsel v., M. D., Vol. 2, 1879.
Weaver et ux, Lewars v., E. D., Vol. 14, 1887.
Weaver, Lunatic, In re, E. D., Vol. 22, 1887.
Webb v. Bennett's Branch Improvement Co., E. D., Vol. 29, 1894.
Webb v. Hitchins, E. D., Vol. 17, 1883.
Webb v. Lees et al., E. D., Vol. 16, 1893.
Webb Ex. of Keen, Will, Appeal, E. D., Vol. 10, 1883.
Webb Appeal, E. D., Vol. 17, 1892.
Webb Appeal, W. D., Vol. 21, 1894.
Webb et al., Connell v., E. D., Vol. 5, 1896.
Webb et al., Nonantum Worsted Co. v., E. D., Vol. 21, 1888.
Webb et al. Appeal, E. D., Vol. 11, 1895.
Webber v. Commonwealth, E. D., Vol. 15, 1888.
Webber v. Vogel, W. D., Vol. 2, 1898.
Webber, Vogel v., W. D., Vol. 19, 1893.
Weber v. Cernea et al., W. D., Vol. 4, 1880.
Weber v. Metropolitan Life Ins. Co., W. D., Vol. 6, 1895.
Weber v. Rorer, E. D., Vol. 51, 1892.
Weber v. Ueberroth et al., E. D., Vol. 8, 1887. Misc.
Weber, Beethoven Bld. Assn. v., E. D., Vol. 16, 1886.
Weber, Blank v., E. D., Vol. 3, 1881.
Weber, Commonwealth v., E. D., Vol. 26, 1895.
Weber et al., Blank v., E. D., Vol. 16, 1874. Misc.
Weber et al., Gerz v., E. D., Vol. 20, 1891.
Weber et al., Gerz v., E. D., Vol. 4, 1894.
Weber et al., Robbins Electric Co. v., W. D., Vol. 7, 1895.
Webster, Del. and Hudson Canal Co. v., E. D., Vol. 1, 1884.
Webster, Fowler v., E. D., Vol. 58, 1896.
Webster, Gillespie, Sr., v., E. D., Vol. 33, 1896.
Webster, McKeeby v., E. D., Vol. 5½, 1894.
Webster, Stockwell v., E. D., Vol. 21, 1894.
Webster Coal Co., Marsden v., E. D., Vol. 1, 1896.
Webster's Exs. v. Newbold, E. D., Vol. 2, 1860. Misc.
Weed v. Weed, E. D., Vol. 43, 1893.
Weed et al., Hall v., E. D., Vol. 5, 1883.
Weeks, Benner v., E. D., Vol. 22, 1893.
Weeks, Lafean et al. v., E. D., Vol. 30, 1895.
Weeks, Wiest Co. v., E. D., Vol. 30, 1895.
Weeks et al., Wiest Co. v., E. D., Vol. 42, 1895.
Weelendorf et al., Kramer et al. v., W. D., Vol. 8, 1887.
Wegman v. Smith, E. D., Vol. 1, 1884.
Wehn v. Walters, W. D., Vol. 9, 1879.
Wehle Appeal, W. D., Vol. 14, 1898.
Wehrly, Inquirer Pr. and Publg. Co. v., E. D., Vol. 10, 1892.
Wehrly, Steinman et al. v., E. D., Vol. 10, 1892.
Weible et al. v. Kuhn, E. D., Vol. 1, 1889.
Weidman, Hartley v., E. D., Vol. 38, 1895.
Weidenhamer v. Bertle, E. D., Vol. 6, 1883.
Weidenhamer v. Murray, M. D., Vol. 5, 1879.
Weidensaul's Appeal, M. D., Vol. 5, 1881.
Weiderhold, Commonwealth v., E. D., Vol. 19, 1886.
Weidman, Nauman et al. v., E. D., Vol. 16, 1897.
Weidman Appeal, E. D., Vol. 22, 1895.
Weidner, N. Y. and Ontario Land Co. v., E. D., Vol. 24, 1895.
Weidner & Bro. v. Mertz et al., E. D., Vol. 7, 1892.
Weigand v. Atlantic Refining Co., W. D., Vol. 22, 1898.
Weigand Appeal, W. D., Vol. 22, 1898.
Weigle, New Era Life Ass. of 1876 v., E. D., Vol. 48, 1889.
Weigle, Stull v., E. D., Vol. 15, 1886.
Weigle et al., Murray et al. v., W. D., Vol. 2, 1887.
Weigley v. Coffman, E. D., Vol. 29, 1891.
Weigley v. Conrade, E. D., Vol. 8, 1889.
Weigley v. Groh, E. D., Vol. 36, 18... Misc.
Weigley v. Groh, E. D., Vol. 4, 1883.
Weigley v. Redding et al., Exrs., E. D., Vol. 7, 1889.
Weigley v. Teal, et al., Tr., E. D., Vol. 16, 1889.
Weigley, Forney v., E. D., Vol. 28, 1895.
Weigley, Exr. Appeal, E. D., Vol. 16, 1890.
Weigley Appeal v., E. D., Vol. 17, 1892.
Weigman v. Jones, E. D., Vol. 11, 1893.
Weikel, Lower Providence Live Stock Ins. Ass. v., E. D., Vol. 22, 1888.
Weikel & Smith Spice Co., Commonwealth v., M. D., Vol. 1, 1892.

Weil—Wernwag.

Weil v. Frauenthal, E. D., Vol. 28, 1870. Misc.
Weil v. Frauenthal, E. D., Vol. 30, 1870. Misc.
Weil v. Nevin et al., W. D., Vol. 11, 1888.
Weil, Guarantee and Col. Co. of America v., E. D., Vol. 16, 1891.
Weil, Nat state Bank of Camden, N. J., v., E. D., Vol. 14, 1890.
Weil et al., Goddard et al. v., W. D., Vol. 9, 1894.
Weiler v. Hottenstein, E. D., Vol. 2, 1882.
Weiler v. Kershner Assignée, E. D., Vol. 21, 1885, and Vol. 22, 1885.
Weiler et al. Appeal, W. D., Vol. 1, 1890.
Weiller, P. R. R. Co. v., E. D., Vol. 43, 1889.
Weiller, People's Pass. Ry. Co. v., E. D., Vol. 12, 1885.
Weinmann & Co. Assignees, E. D., Vol. 34, 1894.
Weinman et al. v. Wilkinsburg & E. Liberty Pass. R. Co., W. D., Vol. 4, 1887.
Weir v. Allegheny County, W. D., Vol. 5, 1880.
Weir, Commonwealth ex rel. Braughler v., W. D., Vol. 21, 1894.
Weir et al. v. Plymouth Borough, E. D., Vol. 11, 1891.
Weis v. Selinsgrove and N. Br. R. R., M. D., Vol. 3, 1881.
Weiskettle, Assignee, Appeal, E. D., Vol. 1, 1883, and Vol. 2, 1883.
Weisley, Arthurs et al. v., W. D., Vol. 13, 1882.
Weisman v. Weisman, E. D., Vol. 34, 1890.
Weiss v. Williamsport and North Branch R. R. Co., E. D., Vol. 12, 1884.
Weiss, P. R. R. Co. v., W. D., Vol. 4, 1878.
Weiss, Theiss v., W. D., Vol. 19, 1894.
Weiss, Williamsport and North Branch R. R. Co. v., E. D., Vol. 7, 1884. Misc.
Weiss, Williamsport and North Branch R. R. Co. v., E. D., Vol. 36, 18... Misc.
Weiss & Co., Wesselo & Co. v., E. D., Vol. 1, 1895.
Weiss and Myers v. South Bethlehem Borough, E. D., Vol. 10, 1889. Misc.
Weiss Appeal, W. D., Vol. 3, 1890.
Weiss Appeal, E. D., Vol. 23, 1878. Misc.
Weiss, Guard. Appeal, E. D., Vol. 34, 1890.
Weiss Bros., Universal Fire Ins. Co. of Phila. v., E. D., Vol. 26, 1883. Misc.
Weiss Bros. Appeal, E. D., Vol. 25, 1892.
Weiss, decd., et al., In re Estate, E. D., Vol. 26, 1866. Misc.
Weiss, Jr., et al., v. Boro. of S. Bethlehem, E. D., Vol. 10, 1887. Misc.
Weiss et al. v. Musical Mut. Prot. Union et al., W. D., Vol. 18, 1898.
Weiss et al. Appeal, E. D., Vol. 22, 1882. Misc.
Weitzel, Fidelity Title and Trust Co. v., W. D., Vol. 20, 1892.
Weitzel et al. Appeal, M. D., Vol. 6, 1880.
Weixel et al. v. Lennox, W. D., Vol. 12, 1896.
Welch v. Welch et al., E. D., Vol. 41, 1889.
Welch, Emerson et al. v., M. D., Vol. 6, 1880.
Welch Appeal, M. D., Vol. 4, 1881.
Welch et al. v. Emerson, M. D., Vol. 6, 1880.
Welch et al. v. Mole, W. D., Vol. 3, 1880.
Welch et al. Welch v., E. D., Vol. 41. 1889.
Welchans v. Shirk, M. D., Vol. 4, 1881.
Weld v. Barker et al., E. D., Vol. 7, 1893.
Weld, Tarwin v., E. D., Vol. 6, 1883.
Weldy and Fox, Appeals, E. D., Vol. 6, 1882.
Weld Appeal, W. D., Vol. 1, 1897.
Weldon et al. v., Stephens, E. D., Vol. 13, 1891. Misc.
Weller, Creamer v., E. D., Vol. 15, 1883.
Weller et al. Appeal, W. D., Vol. 16, 1898.
Welles v. Hollenback, Argument, E. D., Vol. 19, 1873. Misc.
Welles v. Northern Central Ry. Co., E. D., Vol. 28, 1892.
Welles, Seeley v., E. D., Vol. 28, 1887.
Welles, decd., Estate of, E. D., Vol. 38, 1894, and Vol. 43, 1894.
Wells et al., Bradford Co. v., E. D., Vol. 7, 1888.
Welles, Tr., In re First and Final Account of, E. D., Vol. 26, 1898.
Wellington et al. v. Shimp, E. D., Vol. 8, 1883.
Welliver et al. v. Nesbitt et al., E. D., Vol. 5, 1884.
Welliver et ux v. Nesbit et al., E. D., Vol. 22, 1883.
Wellman v. Susquehanna Depot Borough, E. D., Vol. 5½, 1894.
Wells v. Bunnell, E. D., Vol. 7, 1892.
Wells, Admr. v. New England Mut Life Ins. Co. of Boston, Mass., E. D., Vol. 36, 1897.
Wells, Commonwealth v., W. D., Vol. 7, 1885.
Wells, Wilson v., E. D., Vol. 27, 1890.
Wells et al. v. Leek, E. D., Vol. 23, 1892.
Wells et al., Perrin v., E. D., Vol. 17, 1893.
Wells et al., Pottsville Lumber Co. v., E. D., Vol. 11, 1893.
Wells et ux v. Van Dyke, E. D., Vol. 17, 1885.
Wells et ux, Van Dyke v., E. D., Vol. 3, 1886.
Welsbach Light Co., Fay Gas Fixture Co. v., E. D., Vol. 3, 1898.
Welsch v. Pa. Co. et al., W. D., Vol. 22, 1883.
Welsh v. Boro. of Beaver Falls et al., W. D., Vol. 2, 1898.
Welsh v. Erie and Wyoming Valley R. R. Co., E. D., Vol. 3, 1897.
Welsh v. Lehigh and Wilkes-Barre Coal Co., E. D., Vol. 4, 1886.
Welsh v. London Ass. Corporation, W. D., Vol. 12, 1892.
Welsh v. Parrish & Co., E. D., Vol. 51, 1892.
Welsh, Hall v., M. D., Vol. 6, 1881.
Welsh, Hutchinson v., E. D., Vol. 4, 1888.
Welsh, Kaster v., W. D., Vol. 14, 1892.
Welsh, York Boro. v., E. D., Vol. 35, 1887.
Welsh Appeal, W. D., Vol. 22, 1883.
Welsh Appeal, E. D., Vol. 14, 1886.
Welsh et al. v. Huckesteine & Co., W. D., Vol. 14, 1891.
Welsh et al., Exrs., Pa. Schuylkill Valley R. R. Co. v., E. D., Vol. 7, 1889.
Welsh et al., Willard v., E. D., Vol. 11, 1879.
Welton et al. v. Littlejohn et al., E. D., Vol. 3, 1894.
Wenderoth Appeal, E. D., Vol. 2, 1893.
Wenger v. Raymond & Campbell, M. D., Vol. 1, 1883.
Wenger, Farmers' Mut. Ins. Co. v., M. D., Vol. 2, 1879.
Wenger et al., Hirsh et al. v., E. D., Vol. 42, 1896.
Wengerd Appeal, E. D., Vol. 17, 1891.
Wenner v. Williamsport City, E. D., Vol. 17, 1895.
Wenrich v. Rick, E. D., Vol. 16, 1885.
Wentz v. Lowe, E. D., Vol. 20, 1886.
Wentz, Appeal, E. D., Vol. 6, 1884.
Wentz et al. Appeal, E. D., Vol. 16, 1839.
Wentzel v. Barbin, W. D., Vol. 6, 1898.
Wentzel Appeal, E. D., Vol. 50, 1893.
Werling, Commonwealth v., Vol. 17, 1894.
Werner v. Gross, E. D., Vol. 8, 1896.
Werner v. Zierfuss, E. D., Vol. 43, 1894.
Werner, Becker et ux v., W. D., Vol. 4, 1881.
Werner, Pen Argyle Land Improvement Co. v., E. D., Vol. 46, 1889.
Werner et al., P. R. R. Co. v., E. D., Vol. 1, 1879.
Werntz, Commonwealth v., E. D., Vol. 10, 1893.
Werntz and Bars, Exrs., Allwein v., E. D., Vol. 35, 1887.
Wernwag & Dawson v. P. W. and B. R. R. Co., E. D., Vol. 5, 1886.

Werron—Westinghouse.

Werron, Metropolitan Life Ins Co. v., W. D., Vol. 24, 1894.
Werst v. Lehigh Valley R. R. Co., E. D., Vol. 22, 1898.
Wert v. Keim et al., Rec., E. D., Vol. 31, 1888.
Wertheimer v. Thomas et al., E. D., Vol. 19, 1894.
Wertz, Strayer v., W. D., Vol. 1, 1884.
Wertz & Co. v. Collender Co., E. D., Vol. 34, 1887.
Wesley v. Calhoon, W. D., Vol. 5, 1880.
Wesley, Drenning et al. v., W. D., Vol. 12, 1898.
Wessell & Co. v. Glenn, W. D., Vol. 11, 1884.
Wessels & Co. v. Weiss & Co., E. D., Vol. 1, 1895.
Wesser et al. Appeal, E. D., Vol. 19, 1890.
West v. Cochrane, W. D., Vol. 21, 1883.
West v. Herrod et ux, W. D., Vol. 6, 1885.
West, Land and Ins. Co. v., M. D., Vol. 1, 1892.
West Appeal, E. D., Vol. 2, 1879.
West, Executrix Appeal, E. D., Vol. 2, 1882.
West Appeal, W. D., Vol. 18, 1892.
West Bronch Boom Co., Pa., Joint Lumber and Land Co. v., E. D., Vol. 23, 1885.
West Branch Lumberman's Exc. v. Am. Cent. Ins. Co., M. D., Vol. 1, 1897.
West Chester and Phila. R. R. Co. v. Broomall, E. D., Vol. 21, 1885, and Vol. 24, 1885.
West Chester and Phila. R. R. Co. and P. W. & B. R. R. Co. v. Goddard et ux, E. D., Vol. 10, 1886. Misc.
West Chester and Wilmington Plank Road Co. v. Chester County, E. D., Vol. 49, 1896.
West Chester Borough, In Matter of an Alley, E. D., Vol. 25, 1894.
West Chester Pub. Co., Hall v., E. D., Vol. 5, 1897.
West Chester State Normal School, McMaster v., E. D., Vol. 9, 1894.
West Chester St. Ry. Co., Bradley v., E. D., Vol. 9, 1883.
West Etna Coal Co., Commonwealth v., M. D., Vol. 3, 1897.
West et al., Cozad v., W. D., Vol. 6, 1884.
West et al., Hudson v., W. D., Vol. 12, 1898.
West Jersey Ferry Co., Fearn, Admx. v., E. D., Vol. 33, 1890.
West Jersey R. R. Co., Usher v., E. D., Vol. 33, 1888.
West Mahanoy Twp. v. Watson, E. D., Vol. 9, 1886.
West Newton Borough, Biggs et ux v., W. D., Vol. 1, 1894.
W. Penn. Agricultural State Fair and Park Ass. v. Wilson et ux, W. D., Vol. 3, 1881.
West Penn and Shenango R. R. Co. et al., Fidelity Ins., Trust and Safe Dep. Co. v., W. D., Vol. 15, 1890.
West Penn. and Shenango R. R. Co. et al., Fidelity Ins. T. and S. Dep. Co. v., W. D., Vol. 10, 1888.
W. P. Land and Bld. Ass., O'Rourke v., W. D., Vol. 6, 1880.
West. Nat. Pa. Gas Co. v. George, W. D., Vol. 19, 1893.
West. Penna. Nat. Gas Co. v. Smiley, W. D., Vol. 6, 1890.
West. Pa. Nat. Gas Co., Jones v., W. D., Vol. 6, 1891.
West. Penn. Ry. Co. v. Allegheny City, W. D., Vol. 11, 1879.
W. Pa. R. R. Co., Bernhardt v., W. D., Vol. 22, 1893.
West. Pa. R. R. Co., Landis v., E. D., Vol. 8, 1890.
W. Pa. R. R. Co. Appeal, W. D., Vol. 12, 1881.
West Perry Twp. Overseers of Poor v. Overseers of Poor, Monroe Twp., E. D., Vol. 10, 1884.
West Phil. Brick Co., Johnson v., E. D., Vol. 23, 1893.
West Phil. Institute, Phila. City v., E. D., Vol. 32, 1896.
West Phil. Nat. Bk. v. Field, E. D., Vol. 26, 1891.
West Phila. Pass. Ry. Co. v. Phila. and West Chester Turnpike Road Co., E. D., Vol. 19, 1897.
W. Phil. Pass. Ry. Co., Rose v., E. D., Vol. 8, 1887.
West Republic Mining Co. v. Jones & Laughlin, W. D., Vol. 9, 1884.
West Ridge Coal Co., Electric City Land and Improvement Co. v., E. D., Vol. 34, 1896.
West Ridge Coal Co., Electric City Land and Improvement Co. v., E. D., Vol. 1, 1898.
West View Oil Co., Orth v., W. D., Vol. 21, 1893.
Westafer v. Koons, E. D., Vol. 47, 1891.
West Branch Lumber Exchange v. Enterline et al., E. D., Vol. 1, 1892.
Westerberg et ux Appeal, E. D., Vol. 43, 1891.
Western and Atlantic Pipe Lines v. Home Ins. Co. of N. Y. City, W. D., Vol. 6, 1890.
Western Asphalt Block and Title Co., Sholes et al. v., W. D., Vol. 17, 1897.
Western Assurance Co., Toronto, Ca., Pbg. Board Yard Co. v., W. D., Vol. 7, 1887.
Western Assurance Co., Toronto, Canada, Clark et al. v., W. D., Vol. 13, 1891.
W. N. Y. and P. R. R. Co. v. Venango Co. et al., W. D., Vol. 18, 1897.
Western N. Y. and Pa. R. R. Co., Conshohocken Tube Co. v., E. D., Vol. 23, 1896.
Western N. Y. and Penn. R. R. Co., Gibson v., E. D., Vol. 36, 1893.
Western N. Y. and Pa. Ry., Leggett v., E. D., Vol. 44, 1891.
Western Pa. Hospital v. Mercantile Library Hall Co. et al., W. D., Vol. 2, 1899.
Western Pa. Hospital, Clarion Co. v., W. D., Vol. 6, 1885.
Western P. R. R. Co. et al. v. Evergreen Ry. Co., W. D., Vol. 25, 1883.
Western Sav. Fund Soc. et al. v., City of Phil. et al., E. D., Vol. 2, 1854. Misc.
Western Sav. Fund Soc. et al. v. City of Phila. et al., E. D., Vol. 2, 1858. Misc.
Western Union Telegraph Co. v. City of Allentown, E. D., Vol. 14, 1892.
Western Union Tel. Co. v. City of Phil., E. D., Vol. 23, 1887.
Western Union Telegraph Co. v. Commonwealth, M. D., Vol. 1, 1885.
Western Union Tel. Co. v. Landis et al., E. D., Vol. 5, 1887.
Western Union Telegraph Co. v. Richman, E. D., Vol. 4, 1886.
Western Union Telegraph Co. v Stevenson, E. D., Vol. 42, 1889.
Western Union Telegraph Co., Allentown City v., E. D., Vol. 14, 1888. Misc.
Western Union Tel. Co., Chester City v., E. D., Vol. 14, 1892.
W. Union Tel. Co., Conrad's Sons v., E. D., Vol. 11, 1894.
Western Union Tel. Co., Koons et al. v., E. D., Vol. 5, 1882.
Western Union Tel. Co., Smith v., E. D., Vol. 34, 1892.
Western Union Tel. Co., Tobin v., W. D., Vol. 1, 1891.
Westhaeffer v. Lebanon and Annville St. Ry. Co., E. D., Vol. 41, 1894.
Westinghouse v. Ger. Nat. Bk. of Pbg. et al., W. D., Vol. 5, 1898, and Vol. 11, 1898.
Westinghouse Air Brake Co., Commonwealth v., M. D., Vol. 1, 1892.

Westinghouse—White.

Westinghouse Elec. and Mfg. Co., Commonwealth v., E. D., Vol. 1, 1892.
Westmoreland and Cambria Nat. Gas Co., Baker v., W. D., Vol. 5, 1893.
Westminster Cemetery Co., Phila. City v., E. D., Vol. 36, 1894.
Westmoreland Coal Co. v. Versailles Fuel Gas Co., E. D., Vol. 3, 1890.
Westmoreland Coal Co., McIntire et al v., W. D., Vol. 14, 1887.
Westmoreland Co. v. Fisher, W. D., Vol. 3, 1895.
Westmoreland Co. v. Nelson et al., W. D., Vol. 20, 1894.
Westmoreland Co., Hughes v., W. D., Vol. 25, 1883.
Westmoreland Co., Kier v., W. D., Vol. 11, 1881.
Westmoreland Co., Directors of the Poor v. Donnelly et al., W. D., Vol. 16, 1886.
Westmoreland Paper Co., Youghiogheny Nat. Gas. Co. v., W. D., Vol. 5, 1893.
Westmoreland Specialty Co. et al., Lare v., W. D., Vol. 10, 1892.
Weston v. Weston, W. D., Vol. 8, 1880.
Weston et al., Nat. Transit Co. v., E. D., Vol. 9, 1887.
Wettengel, Guardian v. Gormley et al., W. D., Vol. 21, 1897.
Wetherald v. Shupe, E. D., Vol. 6, and Vol. 9, 1885.
Wetherald v. Shupe et al., E. D., Vol. 25, 1889.
Wetherald v. Van. Stavoren, E. D., Vol. 25, 1889.
Wetherell, Horner v., E. D., Vol. 19, 1887.
Wetherill, City of Phila. v., E. D., Vol. 10, 1882.
Wetherill & Co. v. Neilson, E. D., Vol. 1, 1851. Misc.
Wetmore, Wetmore et al. v., E. D., Vol. 16, 1893.
Wetmore et al. v. Wetmore, E. D., Vol. 16, 1893.
Wettengel v. Gormley, W. D., Vol. 22, 1893.
Wetter v. Kiley, W. D., Vol. 2, 1880.
Wetter, Watson et al. v., W. D., Vol. 12, 1879.
Wetzel v. Phila. Traction Co., E. D., Vol. 22, 1897.
Wetzlar et al., Elbert v., E. D., Vol. 6, 1887.
Whalen v. Gabell, E. D., Vol. 31, 1888.
Wharton and Lane, McCahan v., E. D., Vol. 36, 1888.
Wheatland Appeal, E. D., Vol. 36, 1888.
Wheatley Cadets, Phoenixville Burgess et al. v., E. D., Vol. 18, 1891. Misc.
Wheelahan v. Phil. Traction Co., E. D., Vol. 43, 1891.
Wheeler v. Ahlers, W. D., Vol. 6, 1898.
Wheeler v. Pierce et al., W. D., Vol. 5, 1894.
Wheeler v. Raymond et al., E. D., Vol. 31, 1892.
Wheeler v. Real Estate Title, Ins. and Trust Co., Phila., E. D., Vol. 19, 1893.
Wheeler, Hubbard v., E. D., Vol. 2, 1851. Misc.
Wheeler, Hubbard v., E. D., Vol. 1, 1851. Misc.
Wheeler, Moon et al. v., W. D., Vol. 6, 1880.
Wheeler, Shreve et al. v., W. D., Vol. 8, 1881.
Wheeler & Wilson Mfg. Co. v. Aughey, E. D., E. D., Vol. 45, 1891.
Wheeler Appeal, W. D., Vol. 21, 1897.
Wheeler, decd., In re Estate, E. D., Vol. 6, 1869.
Wheeler et al. v. Bell, W. D., Vol. 25, 1883.
Wheelen et al. v. Schmertz et al., W. D., Vol. 12, 1884.
Wheeler et al., Hague et al. v., E. D., Vol. 16, 1893.
Wheeler et al., Petrie et al. v., W. D., Vol. 1, 1882.
Wheeler et al., Ridgway Twp. v., M. D., Vol. 1, 1879.
Wheeler et al., Todd, W. D., Vol. 22, 1898.
Wheeler et al., Todd et al. v., W. D., Vol. 14, 1895.
Wheel & Belmont Bridge Co., Commonwealth v., E. D., Vol. 32, 18... Misc.
Wheeling and Belmont Bridge Co., Commonwealth v., Vol. 13, 1851. Misc.
Wheeling, Pbg. and Balt. R. R. Co. v. Cleland, W. D., Vol. 10, 1879.
Wheeling, Pbg. and Balt. R. R. Co. v. Henderson, W. D., Vol. 9, 1881.
Wheeling, Pbg. and Balt. R. R. Co. Appeal v. Cleland, W. D., Vol. 9, 1881.
Wheelock v. Fuellhart et al., E. D., Vol. 43, 1893.
Whelan v. Whelan, W. D., Vol. 11, 1897.
Whelan, Hoffman v., E. D., Vol. 18, 1894.
Whelen v. Boyd, E. D., Vol. 3, 1885.
Whelen v. Phillips et al., E. D., Vol. 24, 1892.
Whelen v. Schmertz et al., W. D., Vol. 11, 1884.
Wheeln, Phillips et al. v., E. D., Vol. 24, 1890.
Whelen, Women's Christian Ass. of Phil. v., E. D., Vol. 63, 1895.
Wherry v. Wherry et al., W. D., Vol. 6, 1896.
Wherry, Kunkel and Jordan v., W. D., Vol. 17, 1898.
Wherry et al., Wherry v., W. D., Vol. 6, 1896.
Whetham et al., Otterson v., E. D., Vol. 7, 1879.
Wiltbank, Thomas v., E. D., Vol. 11, 1879.
Whissler v. Walsh, W. D., Vol. 3, 1894.
Whitaker v. Burgess and Town Council of Phoenixville, E. D., Vol. 8, 1891.
Whitaker v. Campbell & Co., E. D., Vol. 4, 1898.
Whitaker v. Peck, E. D., Vol. 19, 1882. Misc.
Whitaker, Blumenthal et al. v., E. D., Vol. 26, 1894.
Whitaker, Fourth St. Nat. Bk. v., E. D., Vol. 18, 1894.
Whitaker, Powel et al. v., E. D., Vol. 10, 1879.
Whitaker, Powel et al. v., E. D., Vol. 16, 1886.
Whitaker, decd., In re Estate of, E. D., Vol. 22, 1896.
Whitaker et al., Hollinshead et al. v., E. D., Vol. 19, 1879. Misc.
Whitaker et al., Hollingshead et al. v., E. D., Vol. 15, 1883.
Whitaker et al., Richards et al. v., E. D., Vol. 18, 1890.
Whitall et al., Francis & Johnson v., E. D., Vol. 2, 1879.
Whitby v. Duffy, E. D., Vol. 9, 1890.
White v. Archbald Borough School District, E. D., Vol. 7, 1887.
White v. Ballentine, W. D., Vol. 5, 1880.
White v. Bornes, M. D., Vol. 2, 1883.
White v. Blanchard et al., W. D., Vol. 8, 1894.
White, Ex. v. Fifth Ave. and High St. Bdg. Co., W. D., Vol. 1, 1898.
White v. Harden et al., E. D., Vol. 5, 1893.
White v. McKeesport Borough, W. D., Vol. 4, 1880.
White v. McKeesport Borough of, W. D., Vol. 5, 1881.
White v. Patterson, W. D., Vol. 10, 1880.
White v. School Dist. of the Boro. of Braddock, W. D., Vol. 16, 1893.
White v. Thielens & Co., E. D., Vol. 17, 1883.
White v. Wright et al., W. D., Vol. 8, 1896.
White, Bauch, decd., Exs. v., E. D., Vol. 3, 1894.
White, Clarkson & Co., Holland, Graves & Montgomery v., E. D., Vol. 32, 1888.
White, Commonwealth v., E. D., Vol. 14, 1890.
White, Decker et al. v., E. D., Vol. 8, 1879.
White, Decker et al. v., W. D., Vol. 8, 1880.
White, Finch v., E. D., Vol. 33, 1898.
White, Lentz & White v. Herdic, M. D., Vol. 8, 1880.
White, Piper v., W. D., Vol. 20, 1883.
White, Pool & Son v., W. D., Vol. 20, 1895.
White, Titlow v., E. D., Vol. 27, 1895.
White & Bro. v. Rech, E. D., Vol. 21, 1895.

White—Wilkins.

White & Co. v. Rosenthal, W. D., Vol. 11, 1895.
White & Co. v. Wolf & Co., E. D., Vol. 23, 1897.
White & Spate, Claflin Co. v., E. D., Vol. 55, 1897.
White & Spate Appeal, E. D., Vol. 55, 1897.
White Appeal, E. D., Vol. 3, 1884, and Vol. 12, 1884.
White Appeal, E. D., Vol. 6½, 1894.
White, decd, In re Estate, E. D., Vol. 42, 1895.
White, decd, In re Estate, W. D., Vol. 11, 1893.
White et al. v. Maires, E. D., Vol. 1, 1898.
White et al. v. Meadville City et al., E. D., Vol. 37, 1895.
White et al. v. Smith, W. D., Vol. 22, 1898.
White et al. v. Titlow et al., E. D., Vol. 29, 1895.
White et al., Allemannia Fire Ins. Co. v., W. D., Vol. 1, 1886.
White et al., Allemania Fire Ins. Co. v., W. D., Vol. 5, 1887.
White et al., Commonwealth ex rel. White v., E. D., Vol. 10, 1885.
White et al., Hall v., W. D., Vol. 11, 1888.
White et al., Jenkins v., E. D., Vol. 16, 1891.
White et al., Lane & Co., E. D., Vol. 30, 1890.
White et al., Penn. R. R. Co. v., E. D., Vol. 13, 1879.
White et al., Scott v., W. D., Vol. 11, 1879.
White et al. Appeal, E. D., Vol. 38, 1893.
White et ux, In re Estate, W. D., Vol. 16, 1896.
White Sewing Machine Co., Dixon v., E. D., Vol. 21, 1889.
Whitehall Manu. Co. v. Wise & Bros., E. D., Vol. 19, 1888.
Whitehead v. School Dist. of N. Huntingdon Twp., W. D., Vol. 3, 1891.
Whitehead, Wilgus v., E. D., Vol. 11, 1879.
Whitehill, Estate of, E. D., Vol. 7, 1886.
Whiteleaf Steamship Co. v. Ayer et al., E. D., Vol. 33, 1897.
Whitely Twp. Green Co., Pa., In re Public Road, W. D., Vol. 6, 1888.
Whiteman v. Fayette Fuel Gas Co., E. D., Vol. 13, 1891.
Whitesell & Sons. v. Peck et al., W. D., Vol. 17, 1894.
Whitesides et al., Hicks v., W. D., Vol. 9, 1881.
Whiting & Co. v. Lake, W. D., Vol. 12, 1879.
Whitla v. Moore et al., W. D., Vol. 13, 1894.
Whitman v. P. R. R. Co., E. D., Vol. 31, 1893.
Whitman et al. v. O'Connor, W. D., Vol. 15, 1891.
Whitmer et al., Cooper et al. v., E. D., Vol. 22, 1886.
Whitmer et ux v. Co-Operative Bu ld. and Loan Asso., E. D., Vol. 5, 1882.
Whitmire v. Montgomery, W. D., Vol. 11, 1894.
Whitmore v. Dwelling House Ins. Co. of Boston, Mass., E. D., Vol. 46, 1892.
Whitney v. Hopkins, E. D., Vol. 19, 1890.
Whitney v. Shippen et al., E. D., Vol. 13, 1879.
Whitney, Elmendorf v., W. D., Vol. 15, 1892.
Whitney, Exrx., Walker, Assign. v., E. D., Vol. 11, 1886.
Whitney Appeal, E. D., Vol. 9, 1892.
Whitney Appeal, E. D., Vol. 11, 1895.
Whitney et al. v. Short et al., E. D., Vol. 40, 1891.
Whitney et al., Gallagher et al. v., E. D., Vol. 45, 1891.
Whittington, Chester Tube and Iron Co. v., W. D., Vol. 5, 1880.
Whitton v. Milligan, E. D., Vol. 12, 1892.
Whyte, Scranton City v., E. D., Vol. 36, 1892.
Wible, Kennedy et al. v., W. D., Vol. 4, 1887.
Wick China Co. v. Brown et al., W. D., Vol. 2, 1894.
Wick et al. v. Bredin et al., W. D., Vol. 15, 1898.
Wick et al., Mortland v., E. D., Vol. 17, 1881.
Wickersham, Commonwealth ex rel. Hawker, M. D., Vol. 3, 1879.
Wickersham Appeal, E. D., Vol. 11, 1885.
Widdall & Son v. Garsed, E. D., Vol. 14, 1888.
Widdowson Appeal, W. D., Vol. 5, 1898.
Widener v. Beggs et al., W. D., Vol. 16, 1887.
Widmyer Appeal, E. D., Vol. 40, 1896.
Wieand, Gross et al. v., E. D., Vol. 9, 1891.
Wieand Appeal, W. D., Vol. 2, 1880.
Wieand et al. v. Dale et al., E. D., Vol. 54, 1895.
Wiehle et al., Barbara v., E. D., Vol. 3, 1886.
Wiest Co. v. Weeks, E. D., Vol. 30, and 42, 1895.
Wike et al., Sharp et al. v., E. D., Vol. 22, and 35, 1887.
Wilbert's Appeal, W. D., Vol. 26, 1883.
Wilbur Appeal, W. D., Vol. 5, 1881.
Wilcher, McDevitt et al. v., W. D., Vol. 8, 1887.
Wilcox v. Cutter & Co., E. D., Vol. 18, 1887.
Wilcox v. Derickson, E. D., Vol. 31, 1895.
Wilcox v. Palmer, E. D., Vol. 41, 1894.
Wilcox v. Payne et al., W. D., Vol. 4, 1878.
Wilcox, Kennedy et al. v., W. D., Vol. 20, 1883.
Wilcox, McNair v., E. D., Vol. 20, 1887.
Wilcox & Gibbs Sewing Machine Co., Ewing v., E. D., Vol. 2, 1885.
Wilcox et al., Little v., E. D., Vol. 33, 1888.
Wildasin v. Bare, E. D., Vol. 11½, 1894.
Wilder v. McKee et al., W. D., Vol. 5, 1885.
Wildman, Smith et al. v., W. D., Vol. 6, 1896.
Wildermuth, Admr. v. Long et al., Excrs., E. D., Vol. 25, 1898.
Wildoner et al. v. Davenport, E. D., Vol. 24, 1887.
Wilds v. Huston Twp. Mut. Fire Ins. Co., M. D., Vol. 7, 1879.
Wilen, decd., In re Estate, E. D., Vol. 6, 1883.
Wiley v. Wiley et al., M. D., Vol. 5, 1880.
Wiley (Guardian) Appeal, M. D., Vol. 2, 1879.
Wiley, decd, In re Estate, E. D., Vol. 50, 1897.
Wiley et al., Wiley v., M. D., Vol. 5, 1880.
Wilgus v. Whitehead, E. D., Vol. 11, 1879.
Wilgus, Benj. Franklin Ins. Co., Pbg. v., W. D., Vol. 3, 1878.
Wilgus, City Ins. Co. of Pbg. v., W. D., Vol. 3, 1878.
Wilgus, Kenton Ins. Co. of Kentucky v., W. D., Vol. 3, 1878.
Wilgus, Newell v., W. D., Vol. 1, 1887.
Wilhelm v. Fayette Co., E. D., Vol. 46, 1895.
Wilhelm Appeal, E. D., Vol. 16½, 1897.
Wilke v. Harrison et al., E. D., Vol. 53, 1894.
Wilkes-Barre and Eastern Ry. Co., Commonwealth v., E. D., Vol. 53, 1894.
Wilkes-Barre and Eastern R. R. Co., Lehigh Valley Coal Co. v., E. D., Vol. 51, 1897.
Wilkes-Barre and Kingston St. Ry. Co., Commonwealth v., E. D., Vol. 28, 1888.
Wilkes-Barre and Scranton Ry. Co., Commonwealth v., M. D., Vol. 1, 1894.
Wilkes-Barre and Suburban St. Ry. Co., Gibbons v., E. D., Vol. 5, 1889. Misc.
Wilkes-Barre and Suburban St. Ry. Co., Gibbons v., E. D., Vol. 46, 1892.
Wilkes-Barre City v. Rockafellow et al., E. D., Vol. 22, 1895.
Wilkes-Barre City v. Wyoming Historical and Geo. Soc., E. D., Vol. 22, 1890.
Wilkes-Barre City, Brady v., E. D.; Vol. 1, 1894.
Wilkes-Barre City, Gilchrist v., E. D., Vol. 44, 1891.
Wilkes-Barre City, Wilkes-Barre Dep. and Sav. Bk. v., E. D., Vol. 41, 1892.
Wilkes-Barre City Appeal, E. D., Vol. 29, 1887.
Wilkey, Jones & Wilkey v., E. D., Vol. 33, 1889.
Wilkey et al. v. Phila. City, E. D., Vol. 45, 1896.
Wilkins, Minor, In re Estate, W. D., Vol. 13, 1891.

Wilkins—Williamsport.

Wilkins Twp., In re Road, W. D., Vol. 9, 1886.
Wilkins Twp. School Dist. v. Milligan, W. D., Vol. 4, 1878.
Wilkinsburg, Harlon & Co. v., W. D., Vol. 16, 1893.
Wilkinsburg and E. Liberty Pass. Ry. Co., Werlman et al. v., W. D., Vol. 4, 1887.
Wilkinsburg Boro., Boyd v., W. D., Vol. 6, 1897.
Wilkinsburg Boro., Smith et al. v., W. D., Vol. 13, 1895.
Wilkinson v. Becker, E. D., Vol. 9, 1893.
Wilkinson v. Bradley et ux, E. D., Vol. 16, 1883.
Wilkinson v. Bradley et ux, E. D., Vol. 10, 1884.
Wilkinson v. Buist, Jr., E. D., Vol. 22, 1888.
Wilkinson v. Colley, E. D., Vol. 44, 1894.
Wilkinson v. Commonwealth, W. D., Vol. 13, 1890.
Wilkinson v. Connell, W. D., Vol. 19, 1892.
Wilkinson v. Patton et al., E. D., Vol. 52, 1893.
Wilkinson v. Suplee, E. D., Vol. 26, 1894.
Wilkinson, Becker v., E. D., Vol. 30, 1897.
Wilkinson, Brice v., E. D., Vol. 18, 1892.
Wilkinson, Dermond v., E. D., Vol. 27, 1892.
Wilkinson, Wash. Natural Gas Co. v., W. D., Vol. 2, 1885.
Wilkinson Appeal, E. D., Vol. 4, 1887.
Wilkinson Appeal, E. D., Vol. 47, 1892.
Wilkinson, In re Estate of, E. D., Vol. 35, 1898.
Will Appeal, E. D., Vol. 27, 1895.
Willard v. Davis, W. D., Vol. 4, 1880.
Willard v. Earley, E. D., Vol. 16, 1888.
Willard v. Welsh et al., E. D., Vol. 11, 1879.
Willard, Reed et al., Exrs. v., E. D., Vol. 10, 1889.
Willard, Richards v., W. D., Vol. 13, 1895.
Willcox, Montour Iron and Steel Co. v., E. D., Vol. 19, 1891.
Willems v. Commonwealth, E. D., Vol. 1, 1882.
Willett's Account In re, M. D., Vol. 6, 1880.
Willever et al., Smith v., E. D., Vol. 22, 1883.
Willever et ux et al., Smith v., E. D., Vol. 22, 18... Misc.
Willever et ux et al., Smith v., E. D., Vol. 26, 1883. Misc.
Willey v. City of Allegheny, W. D., Vol. 3, 1887.
Willey, Bing v., W. D., Vol. 4, 1891.
Willey, McCullough v., E. D., Vol. 24, 1898.
Willey, Topping et al. v., W. D., Vol. 6, 1891.
William Brown Build. and Loan Asso., In Matter of Assigned Estate, E. D., Vol. 6, 1882.
Williams v. Commonwealth, W. D., Vol. 9, 1879.
Williams v. Commonwealth, W. D., Vol. 4, 1880.
Williams v. Dorrier, E. D., Vol. 4, 1880.
Williams v. Elliott et al., E. D., Vol. 3, 1883.
Williams v. 1st Nat. Bank of Allentown, E. D., Vol. 19, 1883.
Williams v. Fulmer, E. D., Vol. 18, 1891. Misc.
Williams v. Fulmer, E. D., Vol. 25, 18... Misc.
Williams v. Graver et al., E. D., Vol. 18, 1892.
Williams v. Guffey et al., W. D., Vol. 3, 1896.
Williams v. Hay, E. D., Vol. 8, 1887.
Williams v. Holmes, W. D., Vol. 11, 1881.
Williams v. Ivory, W. D., Vol. 9, 1895.
Williams v. Keim and Caldwell, E. D., Vol. 9, 1888.
Williams v. Le Bar et al., E. D., Vol. 32, 1891.
Williams v. McCall, E. D., Vol. 25, 1882. Misc.
Williams v. McCord, W. D., Vol. 13, 1882.
Williams v. Milligan, W. D., Vol. 2, 1897.
Williams v. Minniss, W. D., Vol. 6, 1880.
Williams v. Northumberland Co., E. D., Vol. 1, 1885.
Williams v. Penn. Mut. Life Ins. Co., M. D., Vol. 2, 1879.
Williams v. Phila. Trust, Safe Deposit and Ins. Co., E. D., Vol. 19, 1892.
Williams v. Short, E. D., Vol. 22, 1892.
Williams v. Tozer et al. Tr., E. D., Vol. 21, 1897.
Williams v. Williams, E. D., Vol. 22, 1885.
Williams, Citizens Nat. Bk. of Balto. v., E. D., Vol. 45, 1895.
Williams, Commonwealth v., E. D., Vol. 27, 1892.
Williams, Commonwealth v., M. D., Vol. 2, 1896.
Williams, Crystal Lake Water Co. v., E. D., Vol. 29, 1898.
Williams, Duquesne Nat. Bank v., W. D., Vol. 17, 1892.
Williams, Fulmer v., E. D., Vol. 8, 1884. Misc.
Williams, Gabler v., W. D., Vol. 4, 1886.
Williams, Library Co., of Phil. v., E. D., Vol. 1, 1871. Misc.
Williams, Library Co. of Phil. v., E. D., Vol. 2, 1871. Misc.
Williams, Lingenfelter v., E. D., Vol. 32, 1887.
Williams, McCord v., W. D., Vol. 7, 1880.
Williams, Michigan Mut. Life Ins. Co. v., E. D., Vol. 32, 1893.
Williams, Monongahela City v., W. D., Vol. 23, 1883.
Williams, North & Co. v., E. D., Vol. 29, 1888.
Williams, Stokes v., E. D., Vol. 2, 1879.
Williams, Sweet v., E. D., Vol. 46, 1894.
Williams, Taylor et al. v., E. D., Vol. 47, 1892.
Williams, Williams v., E. D., Vol. 22, 1885.
Williams & Clark, Brown v., E. D., Vol. 36, 1888.
Williams & Co. v. Bristol Rolling Mill Co., E. D., Vol. 15, 1896.
Williams & Leidig v. Brugh, E. D., Vol. 12, 1884.
Williams, Guardian, Appeal, E. D., Vol. 2, 1887.
Williams Appeal, E. D., Vol. 24, 1894.
Williams Bros. v. Sawyers & Co., E. D., Vol. 9, 1893.
Williams Bros. et al. Appeal, E. D., Vol. 7, 1882.
Williams, decd., In re Estate, E. D., Vol. 22, 1889.
Williams, Jr., et al. v. Irwin, W. D., Vol. 7, 1881.
Williams et al. v. Ladew et al., E. D., Vol. 12, 1895.
Williams et al. v. McAfee et al., W. D., Vol. 11, 1888.
Williams et al. v. McCormick, E. D., Vol. 9, 1889.
Williams et al. v. Rosenteel et al., E. D., Vol. 30, 1882. Misc.
Williams et al. v. Smith, E. D., Vol. 56, 1893.
Williams et al., Berwind v., W. D., Vol. 10, 1895.
Williams et al., Hart v., E. D., Vol. 9, 1898.
Williams et al., Kinports et al. v., M. D., Vol. 3, 1880.
Williams et al., Ladew et al. v., E. D., Vol. 17, 1894.
Williams et al. Appeal, E. D., Vol. 49, 1894.
Williams et al. Appeal, E. D., Vol. 21, 1898.
Williams et ux v. Kerr et al., W. D., Vol. 13, 1892.
Williamson v. Ellis & Co., E. D., Vol. 13, 1879.
Williamson v. Hehl et al., E. D., Vol. 6, 1885.
Williamson v. Krumbhaar, E. D., Vol. 5, 1890.
Williamson, Messmore v., W. D., Vol. 21, 1898.
Williamson Appeal, E. D., Vol. 25, 1888.
Williamson Estate, E. D., Vol. 27, 1890.
Williamson & Waddell, Trine v., E. D., Vol. 4, 1888.
Williamson et al., Hiestand et al. v., E. D., Vol. 29, 1889. Misc.
Williamsport and North Branch Ry. Co. v. Phila. and Erie Ry. Co., E. D., Vol. 39, 1891.
Williamsport and North Branch R. R. Co. v. Weiss, E. D., Vol. 7, 1884. Misc.
Williamsport and North Branch R. R. Co. v. Weiss, E. D., Vol. 36, 18... Misc.
Williamsport and North Branch R. R. Co., Bailey v., E. D., Vol. 50, 1895.
Williamsport and North Branch R. R. Co., Gaynor, Son & Co. v., E. D., Vol. 56, 1897.

Williamsport—Wilson.

Williamsport and North Branch R. R. Co., Hess v., E. D., Vol. 35, 1896.
Williamsport and North Branch R. R. Co., Weiss v., E. D., Vol. 12, 1884.
Williamsport City v. Beck, E. D., Vol. 32, 1888.
Williamsport City v. Commonwealth ex rel. Baer & Shenk, M. D., Vol. 5, 1879.
Williamsport City v. Williamsport Pass. Ry. Co., E. D., Vol. 3, 18... Misc.
Williamsport City, Duffield v. School District, E. D., Vol. 55, 1894.
Williamsport City, Melick v., E. D., Vol. 43, 1892.
Williamsport City, Sicilian Asphalt Paving Co. v., E. D., Vol. 10, 1898.
Williamsport City, Wenner v., E. D., Vol. 17, 1895.
Williamsport City, Williamsport Pass. Ry. Co. v., E. D., Vol. 1, 1887.
Williamsport City Appeal, E. D., Vol. 25, 1897.
Williamsport City et al., Banger v., E. D., Vol. 35, 1883. Misc.
Williamsport Gas Co. v. Pinkerton, M. D., Vol. 8, 1880.
Williamsport Gas Co., Columbia National Bk. v., E. D., Vol. 19, 1883.
Williamsport Gas Co. et al., Columbia Nat. Bk. v., E. D., Vol. 2, 1881.
Williamsport Gas Co. et al., Columbia Nat. Bank v., E. D., Vol. 32, 18... Misc.
Williamsport, Guardians of the Poor v. Phil. Guardians of the Poor, E. D., Vol. 3 and 13, 1879.
Williamsport Hardware and Stove Co. v. Pyloleum Appliance Co., E. D., Vol. 1, 1895.
Williamsport Pass. Ry. Co. v., City of Williamsport, E. D., Vol. 1, 1887.
Williamsport Pass. Ry. Co., City of Williamsport v., E. D., Vol. 3, 18... Misc.
Williamsport Pass. R. R. Co. et al. Appeal, E. D., Vol. 45, 1893.
Williamsport Water Co. v. Lycoming Gas and Water Co., M. D., Vol. 8, 1880.
Williard v. Trout, M. D., Vol. 3, 1880.
Willing, Clinch Valley Coal and Iron Co., To Use of Grove et al. v., E. D., Vol. 37, 1896.
Willis v. County of Armstrong, W. D., Vol. 17, 1897.
Willis v. Martin, E. D., Vol. 16, 1888.
Willis v. Second Ave. Tr. Co., W. D., Vol. 14, 1898.
Willis & Co. v. Finley, W. D., Vol. 9, 1895.
Willis Appeal, Vol. 16, 1888.
Willis et al. v. Erie City Pass. Ry. Co. et al., E. D., Vol. 44, 1897.
Willis et al. v. Erie City Pass. Ry. Co. et al., E. D., Vol. 5, 1898.
Williston, Hunsicker v., E. D., Vol. 39, 1889.
Willistown Twp. et al., Evans et al. v., E. D., Vol. 16, 1894.
Willock v. Crescent Oil Co., W. D., Vol. 19, 1897.
Willock v. P. R. R. Co., W. D., Vol. 7, 1894.
Willock, decd., W. D., Vol. 14, 1894.
Wills, Braden v., W. D., Vol. 13, 1879.
Wills et al. Appeal, E. D., Vol. 9, 1892.
Wilmarth et al. Appeal, W. D., Vol. 10, 1881.
Wilmerding Bor. School Dist., English v., W. D., Vol. 14, 1894.
Wilmington and Northern R. R. Co. v. Ash, E. D., Vol. 44, 1891.
Wilmington and Northern R. R. Co., Commonwealth ex rel. Hooton v., E. D., Vol. 40, 1888.
Wilmington and Northern R. R. Co., Kennebec Ice and Coal Co. v., E. D., Vol. 35, 1883. Misc.
Wilmington and Reading R. R. Co. v. Berks Co. R. R. Co. et al., E. D., Vol. 8, 1879.
Wilmington, Phil. and B. R. Co. v. Warrell, W. D., Vol. 9, 1888.
Wilmington Steamship Co. v. Haas et al., E. D., Vol. 50, 1892.
Wilmington Twp., Martin v., W. D., Vol. 2, 1881.
Wilson v. Beech Creek Cannel Coal Co., E. D., Vol. 26, 1894.
Wilson v. Black, W. D., Vol. 2, 1894.
Wilson v. Cox, E. D., Vol. 52, 1894.
Wilson v. Denig et al., W. D., Vol. 19, 1894.
Wilson v. Equitable Gas Co., W. D., Vol. 14, 1892.
Wilson v. Gaston, W. D., Vol. 10, 1879.
Wilson v. Hubbel, W. D., Vol. 8, 1881.
Wilson v. Irwin, M. D., Vol. 8, 1881.
Wilson v. Kirk, E. D., Vol. 12, 1884.
Wilson v. Lyle, E. D., Vol. 6 and 24, 1888.
Wilson v. Monro, E. D., Vol. 8, 1883.
Wilson v. Mut. Fire Ins. Co. of Montg. Co., E. D., Vol. 12, 1896.
Wilson v. P. R. R. Co. et al., E. D., Vol. 25, 1896.
Wilson v. Ind. Nat. Bk., Pbg., W. D., Vol. 4, 1896.
Wilson v. Wells, E. D., Vol. 27, 1890.
Wilson v. Wilson, E. D., Vol. 41, 1891.
Wilson v. Wilson et al., W. D., Vol. 13, 1882.
Wilson v. Wilson-Rodgers, E. D., Vol. 3, 1897.
Wilson, Barns v., E. D., Vol. 27, 1886.
Wilson, Evans v., W. D., Vol. 5, 1880.
Wilson, Fahnestock v., W. D., Vol. 5, 1880.
Wilson, Gannon v., E. D., Vol. 1, 1885.
Wilson, Keely v., E. D., Vol. 15, 1888.
Wilson, Kuntz v., W. D., Vol. 7, 1880.
Wilson, Matthewson v., E. D., Vol. 5, 1879.
Wilson, Mills v., W. D., Vol. 6, 1878.
Wilson, Patterson v., W. D., Vol. 8, 1881.
Wilson, Penn. R. R. Co. v., E. D., Vol. 10. 1886.
Wilson, Jr., P. R. R. Co. v., E. D., Vol. 33, 1889.
Wilson, Phillips v., W. D., Vol. 6, 1894.
Wilson, Reed v., W. D., Vol. 15, 1887.
Wilson, Scranton City v., E. D., Vol. 17, 1891.
Wilson, Sweigard v., E. D., Vol. 7, 1884.
Wilson, Van Leer v., E. D., Vol. 23, 1883.
Wilson, Wilson v., E. D., Vol. 41, 1891.
Wilson, Wyke v., W. D., Vol. 8, 1895.
Wilson & Co., Buck v., E. D., Vol. 25, 1886.
Wilson & Co., Stroudsburg Bk. v., E. D., Vol. 13, 1887.
Wilson and Fennimore v. Fennimore, E. D., Vol. 1, 1886.
Wilson and Tener, Gillespie Tool Co. v., W. D., Vol. 4, 1888.
Wilson Appeal, E. D., Vol. 9, 1883.
Wilson Appeal, E. D., Vol. 2, 1884.
Wilson Appeal, W. D., Vol. 10, 1887.
Wilson Appeal, W. D., Vol. 6 and 46, 1895.
Wilson Appeal, E. D., Vol. 46, 1895.
Wilson-Cass Co., Martindale v., E. D., Vol. 9, 1890.
Wilson et al. v. Arnold, W. D., Vol. 4, 1895.
Wilson et al. v. Goldstein, W. D., Vol. 9, 1892.
Wilson et al. v. Hilliard, E. D., Vol. 18, 1885.
Wilson et al. v. Marvin et al., W. D., Vol. 8, 1895.
Wilson et al. v. Ott et al., E. D., Vol. 38, 1894.
Wilson et al. v. Ott et al., E. D., Vol. 22, 1895.
Wilson et al. v. Van Leer et ux, E. D., Vol. 20, 1889.
Wilson et al. v. Waugh et al., W. D., Vol. 5, 1881.
Wilson et al. v. Wilson et al., E. D., Vol. 1, 1890.
Wilson et al., Buck v., E. D., Vol. 26, 1886.
Wilson et al., Fuhrmeister v., E. D., Vol. 17, 1893.
Wilson et al., Reid, Admr. v., W. D., Vol. 9, 1893.
Wilson et al., Straight v., E. D., Vol. 30, 1896.
Wilson et al., Wilson v., W. D., Vol. 13, 1882.
Wilson et al., Wilson et al. v., E. D., Vol. 1, 1890.
Wilson et al. Appeal, M. D., Vol. 5, 1881.
Willson et al. v. Appeal, W. D., Vol. 3, 1890.
Wilson et al Appeal, W. D., Vol. 8, 1892.
Wilson et ux v. Anderson et al., E. D., Vol. 43, 1897.
Wilson et ux v. Bond Bro., E. D., Vol. 15, 1894.

Wilson—Wolfe.

Wilson et ux, W. Penn. Agricultural State Fair and Park Asso. v., W. D., Vol. 3, 1881.
Wilson et ux, Smith v., W. D., Vol. 1, 1892.
Wilson-Rodgers, Wilson v., E. D., Vol. 3, 1897.
Wilt v. Reed Electric Co., E. D., Vol. 46, 1897.
Wilt et al. v. Abrams et al., M. D., Vol. 5, 1879.
Wilt et al. v. Sanderson, M. D., Vol. 5, 1879.
Wiltbank, Exr. v. Tobler et al., E. D., Vol. 6, 1897.
Wiltten v. Levan, E. D., Vol. 26, 1889.
Wimer v. Overseers Poor, Worth Twp., W. D., Vol. 22, 1883.
Winams v. Randolph, E. D., Vol. 11½, 1894.
Winchester, Penn. Coal Co. v., E. D., Vol. 19, 1885
Windel et al., Gelliford v., W. D., Vol. 10, 1884.
Windisch, Commonwealth v., E. D., Vol. 30, 1896.
Windle v. Crescent Pipe Line Co., E. D., Vol. 57, 1897.
Windsor v. Tillottson, E. D., Vol. 4, 1890.
Windsor Water Co., Miller v., E. D., Vol. 35, 1892.
Winebrenner Estate of, E. D., Vol. 57, 1895.
Wineland et al. Appeal, W. D., Vol. 3, 1887.
Winfield Twp. Overseers of Poor, Overseers of Poor, Jefferson Twp. v., W. D., Vol. 6, 1881.
Wing v. Bradner, E. D., Vol. 3, 1894.
Wing & Sellew, McIntire v., E. D., Vol. 9, 1886.
Wingate et al., Boyd et al. v., E. D., Vol. 16, 1882. Misc.
Wingate et al., Boyd v., E. D., Vol. 14, 1883.
Winger v. Rife, M. D., Vol. 1, 1882.
Wingerd v. Fallon, M. D., Vol. 1, 1880.
Wingert, Stone et al. v., E. D., Vol. 9, 1891.
Wingett Appeal, W. D., Vol. 2, 1888.
Winkleblake v. Van Dyke, E. D., Vol. 22, 1893.
Winlack, Geist et al. v., W. D., Vol. 6, 1884.
Winner v. Graner et al., W. D., Vol. 14, 1895.
Winner et ux v. Oakland Twp., W. D., Vol. 20, 1893.
Winpenny v. Winpenny, W. D., Vol. 3, 1880.
Winpenny's Appeal, E. D., Vol. 4, 1879.
Winslow, Kramer v., W. D., Vol. 17, 1892.
Winsmore, International Marine Ins. Co. v., E. D., Vol. 7, 1888.
Winsor et al. v. Phila. Felt Line R. R. Co., E. D., Vol. 40, 1892.
Winston & Co., Curtis, Jr., v., E. D., Vol. 38, 1897.
Winter, Federal St. and Pleasant Valley Pass. Ry. Co. v., W. D., Vol. 8, 1892.
Winterhather, Stoney v., W. D., Vol. 2, 1887.
Winters v. Mowrer, E. D., Vol. 24, 1893.
Winters, Rohrheimer v., E. D., Vol. 31, 1889.
Winters et al., Dicken v., W. D., Vol 16, 1894.
Winther v. Second and Third St. Pass. Ry. Co., E. D., Vol. 22, 1892.
Winton v. Freeman, E. D., Vol. 1, 1883.
Winton v. Little et al., W. D., Vol. 8, 1880.
Winton Coal Co. v. Pancoast Coal Co., E. D., Vol. 12, 1895.
Winton, Cone & Co., Sur Claim of, E. D., Vol. 20, 1881. Misc.
Winton, Cone & Co., Sur Claim of, E. D., Vol. 1, 1884.
Winton et al., Dean et al. v., E. D., Vol. 25, 1892.
Wire Book Sewing Machine Co. v., Crowell, E. D., Vol. 17, 1886.
Wireback, Commonwealth v., E. D., Vol. 40, 1898.
Wirebach, Exr., First Nat. Bank of Easton v., E. D., Vol. 20, 1877. Misc.
Wirebach, First Nat. Bank, Easton, Pa., v., E. D., Vol. 14, 1883.
Wireman, P. and R. Ry. Co. v., E. D., Vol. 13, 1879.
Wirt Appeal et al., Exr., M. D., Vol. 3, 1879.
Wirz, Rue Mfg. Co. v., E. D., Vol. 9, 1879.
Wischam v. Blessing et al., E. D., Vol. 20, 1889.
Wischam v. Rickards, E. D., Vol. 20, 1889.
Wise v. Wise, E. D., Vol. 1, 1897.
Wise Appeal, W. D., Vol. 12, 1881.
Wise Appeal, E. D., Vol. 1, 1897.
Wise Appeal, W. D., Vol. 11, 1898.
Wise & Bros., Whitehall Mfg. Co., E. D., Vol. 19, 1888.
Wise et al. v. Allen, E. D., Vol. 8, 1887.
Wise et al. v. Walker, E. D., Vol. 22, 1887.
Wisecarver v. Adamson, W. D., Vol. 12, 1887.
Wisecarver v. Braden et al., W. D., Vol. 13, 1891.
Wiseman, decd., In re Estate, E. D., Vol. 27, 1889.
Wiseman & Blatner Appeal, E. D., Vol. 20, 1883.
Wiseman & Blatner et al. v. Hayes et al., E. D., Vol. 20, 1883.
Wiser Appeal, W. D., Vol. 6, 1880.
Wissel Appeal, W. D., Vol. 3, 1884.
Wissler v. Herr, E. D., Vol. 49, 1894.
Wistar v. Gillilan et ux, E. D., Vol. 17, 1885.
Wistar, Phila. City v., W. D., Vol. 3, 1880.
Wistar Appeal, E. D., Vol. 14 and 23, 1887.
Wister Appeal, E. D., Vol. 7, 1893.
Wister et al. v. Scott et al., E. D., Vol. 9, 1883.
Wistar et al., Commonwealth et al. v., E. D., Vol. 27, 1891.
Wistar et al. Appeal, E. D., Vol. 14, 1886.
Wistar et al. Appeal, E. D., Vol. 25, 1889.
Withers, Landermilch v., M. D., Vol. 3, 1880.
Withers, Miller, Admr. v., E. D., Vol. 3, 1898.
Witman et ux v. Reading City, E. D., Vol. 27, 1895.
Witmer, Snyder v., M. D., Vol. 1, 1882.
Witmer et al. v. Bordner et al., M. D., Vol. 1, 1888.
Witt, Commonwealth v., W. D., Vol. 7, 1892.
Woddrop v. Thacher, W. D., Vol. 7, 1887.
Woeckner v. Erie Electric Motor Co., E. D., Vol. 48, 1895.
Woeckner v. Erie Electric Motor Co., E. D., Vol. 11, 1897.
Woeckner v. Erie Electric Motor Co., E. D., Vol. 3, 1898.
Woelfel v. Federal St. and Pleasant Val. Pass. Ry. Co., W. D., Vol. 6, 1897.
Woelfel v. Hammer et al., W. D., Vol. 18, 1893.
Woelpper Appeal, E. D., Vol. 28, 1889.
Wojciechowski v. Spreckels' Sugar Refining Co., E. D., Vol. 45, 1895.
Wolbach et al. v. Lehigh Build. Asso., E. D., Vol. 8, 1879.
Wolf v. Augustine, E. D., Vol. 53, 1896.
Wolf v. Guffey, W. D., Vol. 20, 1893.
Wolf v. Jacobs, E. D., Vol. 15, 1898.
Wolf v. Jacobs et al., E. D., Vol. 16½, 1897.
Wolf, Admr. v. Kohr, E. D., Vol. 33, 1889.
Wolf v. Wolf et al., W. D., Vol. 5, 1893.
Wolf, Linck v., E. D., Vol. 15, 1886.
Wolf, Newhart v., E. D., Vol. 3, 1883.
Wolf, Nugent v., E. D., Vol. 11. 1885.
Wolf, Ramlock v., W. D., Vol. 4, 1896.
Wolf, Staub v., E. D., Vol. 11, 1884.
Wolf, Twp. of Otto v., E. D., Vol. 9, 1883.
Wolf, Waters v., W. D., Vol. 20, 1893.
Wolf & Co., White & Co. v., E. D., Vol. 23, 1897.
Wolf & Son, Ashland Bk. Co. v., E. D., Vol. 13, 1879.
Wolf Appeal, E. D., Vol. 22, 1883, and Vol. 24, 1883.
Wolf Appeal, E. D., Vol. 31, 1888. Misc.
Wolf Appeal, W D., Vol. 9, 1892.
Wolf et al., Livingston v., E. D., Vol. 9, 1889.
Wolf et al., Stewart et al. v., W. D., Vol. 10, 1886.
Wolf et al., Wolf v., W. D., Vol. 5, 1893.
Wolfe v. Arrott, E. D., Vol. 3, 1885.
Wolfe v. Gordon, W. D., Vol. 7, 1886.
Wolfe v. Yohn, E. D., Vol. 30, 1884. Misc.
Wolfe v. Yohn, E. D., Vol. 34, 1884. Misc.

Wolfe—Wright.

Wolfe, Grauel et al. v., E. D., Vol. 25, 1897.
Wolfe Appeal, E. D., Vol. 16, 1883.
Wolfe Appeal, E. D., Vol. 6, 1884.
Wolfersberger et al., Colwell et al. v., E. D., Vol. 14, 1892.
Wolff, Ahborn v., W. D., Vol. 7, 1887.
Wolff, Jr., Moorhead v., W. D., Vol. 14, 1888.
Wolff, Jr., Appeal, W. D., Vol. 5, 1888.
Wolff et al. v. Mackrell, W. D., Vol. 2, 1887.
Wolff et al., Mackrell v., W. D., Vol. 25, 1883.
Wolfinger, Exr. v. Fell et al., E. D., Vol. 27, 1898.
Wolford, Allen v., W. D., Vol. 9, 1886.
Wolverton, Rodenbough v., E. D., Vol. 6, 1883.
Wolverton & Longenberger, Ex., Hare et al. v., E. D., Vol. 1, 1880.
Wolverton Appeal, E. D., Vol. 22, 1885.
Woman's Appeal, In re Creditors of Reigle, E. D., Vol. 32, 1874.
Womelsdorf v. Heifner, E. D., Vol. 12, 1883.
Women's Christian Asso. of Phila. v. Whelen, E. D., Vol. 63, 1895.
Women's Christian Asso. of Phila., Phila. City v., E. D., Vol. 14, 1889.
Women's Christian Asso. of Phila. Appeal., E. D., Vol. 63, 1895.
Women's Home Miss. Soc. Phila. Conf. M. E. Ch. v. Taylor et al., E. D., Vol. 60, 1895.
Women's Homeopathic Asso. of Penna., v. Horrison et al., E. D., Vol. 8, 1888.
Women's Homoeopathic Hospital Asso., Harrison & Bro. v., E. D., Vol. 15, 1889.
Wonder et al. v. Phelps, E. D., Vol. 14, 1885.
Wonderlich, Kerr v., E. D., Vol. 26, 1887.
Wood v. Boyle, E. D., Vol. 25, 1896.
Wood v. Bradbury, E. D., Vol. 1, 1885.
Wood v. Burgess and Town Council of Borough of Bridgeport, E. D., Vol. 14, 1891.
Wood v. Diamond Electric Co., E. D., Vol. 4, 1893.
Wood v. Donahue, W. D., Vol. 5, 1880.
Wood v. Griswold et al., E. D., Vol. 3, 1890.
Wood v. Lovett, M. D., Vol. 3, 1881.
Wood, Jr., v. McGrath et al., E. D., Vol. 47, 1891.
Wood v. P. R. R. Co., E. D., Vol. 18, 1896.
Wood v. Sharpless, E. D., Vol. 41, 1895.
Wood v. Standard Mut. Live Stock Ins. Co. of Reading, Pa., E. D., Vol. 13, 1892.
Wood v. Trustees of State Hospital for the Insane at Warren, Pa., E. D., Vol. 55, 1894.
Wood, Admx. v. Woods, E. D., Vol. 5, 1889.
Wood, Allison v., E. D., Vol. 45, 1891.
Wood, Boro. of McKeesport v., W. D., Vol. 17, 1893.
Wood, Bryson, Tr. v., E. D., Vol. 21, 1897.
Wood, Codding, Admr., v., E. D., Vol. 12, 1885.
Wood, Gumbert et al. v., W. D., Vol. 4, 1891.
Wood, Perth Amboy Tera Cotta Co. v., E. D., Vol. 27, 1889.
Wood, Springer v., E. D., Vol. 8, 1886.
Wood & Co., Bell et al., E. D., Vol. 48, 1896.
Wood & Co. Appeal, E. D., Vol. 40, 1892.
Wood & McBroom v. Pbg., Cinn. & St. L. R. R. Co., W. D., Vol. 2, 1881.
Wood & Wood's Appeal, M. D., Vol. 6, 1881.
Wood, Guard, Appeal, E. D., Vol. 31, 1890.
Wood Appeal, W. D., Vol. 20, 1894.
Wood Estate, decd., E. D., Vol. 11, 1879.
Wood et al. v. Hand et al., E. D., Vol. 4, 1879.
Wood et al. v. Smith et al., E. D., Vol. 4, 1879.
Wood et al., Brown v., W. D., Vol. 7, 1888.
Wood et al., Creveling v., M. D., Vol. 4, 1880.
Wood et al., Malone et al. v., E. D., Vol. 25, 1888.
Wood et al., Moore et al. v., E. D., Vol. 5, 1895.
Wood et al., Moser v., W. D., Vol. 2, 1880, and Vol. 7, 1880.
Wood et al., Reid v., E. D., Vol. 12, 1883.
Wood et al., Admr., Runner, Admr. v., E. D., Vol. 32, 1888.
Wood et al., Western Bank v., E. D., Vol. 19, 1881. Misc.
Woodbridge et al. v. D., L. and W. R. R. Co., E. D., Vol. 4, 1884.
Woodburn, decd., In re Estate of, W. D., Vol. 12, 1890.
Woodburn et al. Appeal, W. D., Vol. 17, 1892.
Woodland Oil Co. v. Shoup, W. D., Vol. 1, 1883.
Woodland Oil Co., Vincent v., W. D., Vol. 9, 1894.
Woodley v. Commonwealth, E. D., Vol. 34, 1895.
Woodrow and Fairlamb v. Blythe & Spencer, E. D., Vol. 10, 1884.
Woodrow, decd., Estate, E. D., Vol. 35, 1891.
Woodruff v. Harrington et al., E. D., Vol. 7, 1896.
Woodruff v. Painter et al., E. D., Vol. 36, 1892.
Woods v. Irwin, Excx., E. D., Vol. 14, 1890.
Woods v. Irwin, E. D., Vol. 7, 1893.
Woods v. Lloyd, W. D., Vol. 7, 1888.
Woods v. Watts et al., M. D., Vol. 2, 1880.
Woods, Exec. v. Weakley, M. D., Vol. 2, 1880.
Woods, Diehl et al. v., W. D., Vol. 8, 1884.
Woods, Lloyd, Assignee v., E. D., Vol. .., 1896.
Woods, McDermott v., W. D., Vol. 14, 1891.
Woods, Wood, Admx. v., E. D., Vol. 5, 1889.
Woods Appeal, E. D., Vol. 35, 1887.
Woods, decd., In re Estate, E. D., Vol. 7, 1879.
Woods et al., Molmes v., W. D., Vol. 24, 1894.
Woodside & Co. v. Renovo Boro., M. D., Vol. 4, 1880.
Woodside Appeal, W. D., Vol. 4, 1884.
Woodward v. Brace et al., W. D., Vol. 14, 1890.
Woodward v. Heist, E. D., Vol. 36, 1896.
Woodward, Donaldson et ux v., E. D., Vol. 19, 1887.
Woodward, Garey v., E. D., Vol. 11, 1888.
Woodward, Gibbons v., E. D., Vol. 2, 1880.
Woodward, Hibbs v., E. D., Vol. 3, 1884.
Woodward et al. v. D., L. and W. R. R. Co., E. D., Vol. 36, 1888.
Woodward et al. v. Shumpp, E. D., Vol. 1, 1887.
Woog, De Wald et al. v., W. D., Vol. 22, 1893.
Woolford et al. v. Roper et al., E. D., Vol. 31, 1889.
Woolsey, Black v., W. D., Vol. 1, 1885.
Woomer et al. Appeal, E. D., Vol. 43, 1891.
Work Appeal, W. D., Vol. 10, 1879.
Workingmen's Build. and Loan Asso. v. Coleman, E. D., Vol. 5, 1879.
Workingmen's Loan Ass. v. Roumfort, M. D., Vol. 5, 1881.
Worman Appeal, E. D., Vol. 32, 1879. Misc.
Worrall, Pyle v., E. D., Vol. 44, 1889.
Worrell et al. v. Singerly, et al., E. D., Vol. 2, 1873. Misc.
Worrilow v. Twp. of Upper Chichester, E. D., Vol. 29, 1891.
Worrilow Appeal, E. D., Vol. 4, 1883.
Worrilow Appeal, E. D., Vol. 9, 1884.
Worst et al. v. Commonwealth, M. D., Vol. 7, 1879.
Worth Twp., Humphrey v., W. D., Vol. 12, 1881.
Worth Twp. Overseers Poor, Wimer v., W. D., Vol. 22, 1883.
Wortz et al. v. Marshall, M. D., Vol. 3, 1879.
Wotring et al., Admrs. v., Shoemaker, Admr., E. D., Vol. 19, 1879. Misc.
Wotring et al. v. Shoemaker, E. D., Vol. 28, 1882. Misc.
Wragg, Jr., Edmundson v., W. D., Vol. 22, 1883.
Wrasse v. Citizens Traction Co., W. D., Vol. 6, 1891.
Wray et al. v. Spence et al., W. D., Vol. 3, 1891.
Wray et al., Gardner et al. v., W. D., Vol. 11, 1879.
Wright v. Darlington, Runk & Co., E. D., Vol. 10, 1884.

Wright—Yonkin.

Wright v. Donaldson et al., W. D., Vol. 13, 1893.
Wright v. Funck, W. D., Vol. 1, 1880.
Wright v. Jordan, E. D., Vol. 2, 1897.
Wright v. Keyes, E. D., Vol. 24, 1883.
Wright v. Milliken, W. D., Vol. 20, 1891.
Wright v. Susquehanna Mut. Fire Ins. Co., E. D., Vol. 9, 1885.
Wright, Commonwealth ex rel., Malone v., E. D., Vol. 9, 1884. Misc.
Wright, Dwyer et al. v., E. D., Vol. 44, 1894.
Wright, MacConnell, E. D., Vol. 37, 1892.
Wright, Stranahan v., W. D., Vol. 16, 1890.
Wright, Taylor v., E. D., Vol. 40, 1888.
Wright, Wade v., E. D., Vol. 11, 1883.
Wright, Wagner v., E. D., Vol. 10, 1882.
Wright & Co., Beatty v., W. D., Vol. 6, 1878.
Wright & Schmid, In re Assigned Estate of, E. D., Vol. 3, 1897.
Wright Appeal, E. D., Vol. 11, 1879.
Wright Appeal, W. D., Vol. 4, 1880.
Wright Appeal v., E. D., Vol. 11, 1892.
Wright, Dow & Co., Fuller, Assignee of Humphy, et al. v., E. D., Vol. 23, 1883.
Wright et al. v. Antwerp Pipe Co. et al., W. D., Vol. 5, 1881.
Wright et al. v. Warrior Run Coal Co., Vol. 14, 1897.
Wright et al., Churchman v., E. D., Vol. 9, 1883.
Wright et al., Commonwealth ex rel. v., E. D., Vol. 11, 1885.
Wright et al., Filler, Assign. v., E. D., Vol. 16, 1883.
Wright et al., Lehigh and Wilkes-Barre Coal Co. v., E. D., Vol. 20, 1895.
Wright et al., Oppenheimer et al. v., E. D., Vol. 24, 1884. Misc.
Wright et al., White v., W. D., Vol. 8, 1896.
Wright et ux, Oppenheimer v., E. D., Vol. 13, 1884.
Wrightsville, Burgess and Inhabitants of Boro. v. Siltzer, E. D., Vol. 13, 1884.
Wunch et al., Commonwealth ex rel., Schweyer v., E. D., Vol. 8, 1895.
Wunderlich v. Sadler et al., W. D., Vol. 19, 1898.
Wunderlich, Alexander v., E. D., Vol. 9, 1887.
Wurfflein, Fidelity Ins. Trust and Safe Dep. Co., Admr. v., E. D., Vol. 8, 1884.
Wurfflein, Tomlinson et ux v., E. D., Vol. 8, 1887.
Wurts & Co., Estate of, E. D., Vol. 28, 1894.
Wust v. Erie City Iron Works, E. D., Vol. 41, 1892.
Wyckoff v. Artley et al., E. D., Vol. 43, 1891.
Wyckoff et al. v. Ferree, E. D., Vol. 13, 1895.
Wyke v. Wilson, W. D., Vol. 8, 1895.
Wylie, Admrx. v. Chose et al., M. D., Vol. 2, 1879.
Wylie Appeal, W. D., Vol. 13, 1879.
Wylie Appeal, W. D., Vol. 21, 1897.
Wylie et al., Mansley v., E. D., Vol. 34, 1889.
Wyman v. Phila. City, E. D., Vol. 10, 1896.
Wyman et al. v. 1st Natl. Bk., Corry, E. D., Vol. 17, 1883.
Wyman et al., 1st. Nat. Bk. of Carry v., E. D., Vol. 16, 1883.
Wynkoop et al., Ryon et al. v., E. D., Vol. 49, 1892.
Wynkoop et ux v. Cooch, E. D., Vol. 3, 1879.
Wyoming Borough Appeal, E. D., Vol. 41, 1892.
Wyoming Build. and Loan Asso., Early and Lane et al. v., E. D., Vol. 5, 1879.
Wyoming Coal and Trans Co. v. Price, E. D., Vol. 3, 1879.
Wyoming Co. Sav. Fund and Build Asso. v. Tuttle, E. D., Vol. 3, 1879.
Wyoming Historical and Geological Soc., Wilkes-Barre City v., E. D., Vol. 22, 1890.
Wyoming Mann. Co. v. Mohler & Sons, E. D., Vol. 30, 1888.
Wyoming Val. Coal Co., Fairfield v., E. D., Vol. 32, 1891.
Wyoming Valley Mfg. Co., Powell v., W. D., Vol. 2, 1880.
Yard, Chidester v., E. D., Vol. 13, 1893.
Yard, Schening v., E. D., Vol. 13, 1879.
Yard, Shackamaxon Bk. v., E. D., Vol. 22, 1892.
Yard Appeal, E. D., Vol. 23, 1891.
Yard et al. v. Pancoast, E. D., Vol. 11, 1884.
Yard et al., Bradford v., W. D., Vol. 14, 1887.
Yard et al., Ferguson v., E. D., Vol. 36, 1894.
Yard et al. Appeal, W. D., Vol. 12, 1887.
Yard et ux, Bank, Shackamaxon v., E. D., Vol. 25, 1890.
Yardley et al. v. Cuthbertson et al., E. D., Vol. 18, 1883, and Vol. 21, 1883.
Yaryan Co. v. Pa. Glue Co., W. D., Vol. 10, 1896.
Yaukey, Hollenberger v., M. D., Vol. 3, 1891.
Yairs, decd., In re Estate, E. D., Vol. 23, 1887.
Yeager v. Knappenberger et al., E. D., Vol. 5, 1879, and Vol. 8, 1879.
Yeager v. Scranton Trust Co. and Savings Bk. E. D., Vol. 10, 1884.
Yeager Bailiff v. Toole, M. D., Vol. 8, 1880.
Yeager v. Yeager, E. D., Vol. 9, 1886.
Yeager v. Zerr, Admr., E. D., Vol. 40, 1889.
Yeager Appeals, E. D., Vol. 24, 1885.
Yeager Appeal, E. D., Vol. 40, 1889.
Yeager, Decd., In re Estate, E. D., Vol. 26, 1887.
Yeager et al. Appeal, M. D., Vol. 3, 1889.
Yeakel v. McAtee et al., E. D., Vol. 12, 1892.
Yeakle, Exrx., In Matter of Appeal, E. D., Vol. 41, 1889.
Yeaney et al. v. Keck, Ex., W. D., Vol. 17, 1897.
Yeany Appeal, W. D., Vol. 19, 1898.
Yearsley et al. v. Gray, E. D., Vol. 1, 1890.
Yearsley et al. v. Gray, E. D., Vol. 1, 1890.
Yeaton et al., Phil. City v., E. D., Vol. 6, 1883.
Yeatts & Troth v. Doyle & Doak et al., E. D., Vol. 11, 1898.
Yeich Appeal, E. D., Vol. 28, 1884. Misc.
Yeich Appeal, E. D., Vol. 3, 1885.
Yeich et al. Appeal, E. D., Vol. 25, 1886. Misc.
Yeisley v. Bundel, E. D., Vol. 22, 1888.
Yeomans, Sherwood v., M. D., Vol. 6, 1881.
Yerger, Hiester v., E. D., Vol. 6, 1895.
Yerkes v. Richards, E. D., Vol. 20, 1893.
Yerkes v. Richards, E. D., Vol. 5, 1895.
Yerkes, Bready & Yerkes v. Rodrock, E. D., Vol. 30, 18... Misc.
Yerkes, Supplee et ux v., E. D., Vol. 19, 1883.
Yerkes et al. v. Rodrock, E. D., Vol. 30, 1877.
Yerkes et al., Hemphill et al. v., E. D., Vol. 19, 1889.
Yerkel et al., Rodrock v., E. D., Vol. 31, 1884. Misc.
Yewdall, Krumbhaar v., E. D., Vol. 14, 1892.
Yewdall, Phila. City v., E. D., Vol. 31, 1897.
Yingst v. Lebanon & Anville St. Ry. Co., E. D., Vol. 24, 1895.
Yocum v. Zahner, E. D., Vol. 43, 1894.
Yocum, Rice v., E. D., Vol. 3, 1892. Misc.
Yoder, Davis v., W. D., Vol. 15, 1895.
Yoder et al., S. Bethlehem Gas and Water Co. et. al. v., E. D., Vol. 25, 1885. Misc.
Yoder et al., Bethlehem, South, Gas and Water Co. et al. v., E. D., Vol. 29, 1885. Misc.
Yoder et al., Bethlehem, South, Gas and Water Co., E. D., Vol. 14, 1886.
Yoder et al., Hukill v., W. D., Vol. 21, 1898.
Yoder v. Twp. Cornwell, W. D., Vol. 14, 1895.
Yohe et al. v. Commonwealth, E. D., Vol. 33, 1888.
Yohn, Wolfe v., E. D., Vol. 30, 1884.
Yohn, Wolf v., E. D., Vol. 34, 1884. Misc.
Yonkin Appeal, E. D., Vol. 3, 1888.

Yorgey—Zierfuss.

Yorgey, Locust Mountain Water Co. v., E. D., Vol. 18, 1887.
York Boro., Burgess and Inhabitants v. Welsh, E. D., Vol. 35, 1887.
York Boro., In re Pine Steet, M. D., Vol. 5, 1881.
Yorfk City, Campbell v., E. D., Vol. 34, 1895.
York City, Devers v., E. D., Vol. 39, 1892.
York City, Devers v., E. D., Vol. 49, 1893.
York City et al., York City School District v., E. D., Vol. 49, 1895.
York City School Dist. v. York City et al., E. D., Vol. 49, 1895.
York Trust, Real Estate and Dep. Co. Rec. v. Gallatin, E. D., Vol. 6, 1897.
Yorke, North et al. v., E. D., Vol. 39, 1895.
Yorke, decd., Estate of, E. D., Vol. 27, 1897.
Yorks Appeal, E. D., Vol. 20, 1885.
Yost v. Boro. of S. Bethlehem, E. D., Vol. 12, 1884.
Yost v. Dwelling House Ins. Co., W. D., Vol. 9, 1896.
Yost v. McKee et al., W. D., Vol. 9, 1896.
Yost v. Schuylkill Nav. Co., President, Mgrs. and Co. of, E. D., Vol. 9, 1888.
Yost v. Smith, Kline & Co., E. D., Vol. 30, 1884.
Yost, Thudium v., E. D., Vol. 12, 1887.
Yost Appeal, W. D., Vol. 21, 1895.
Yost, decd., Estate of, E. D., Vol. 19, 1890.
Yost et al. v. Mensch et al., E. D., Vol. 46, 1891.
Youghiogheny Nat. Gas Co. v. Westmoreland Paper Co., W. D., Vol. 5, 1893.
Youghiogheny River Bridge, In re, E. D., Vol. 6½, 1894.
Youghiogheny River Bridge, In re, E. D., Vol. 48, 1896.
Youghiogheny River Coal Co. v. Pierce et al., E. D., Vol. 48, 1896.
Youghiogheny River Coal Co., Houston v., W. D., Vol. 13, 1882.
Youghiogheny River Coal Co., Johnston et al. v., W. D., Vol. 1, 1897.
Youghiogheny River Coal Co., Robertson et al. v., W. D., Vol. 5, 1895.
Young v. Ayres et al., W. D., Vol. 4, 1878.
Young v. Coyle, W. D., Vol. 22, 1883.
Young v. Doherty Ex., W. D., Vol. 11, 1897.
Young v. Fox et al., E. D., Vol. 28, 1894.
Young v. Grand Lodge of the Sons of Progress, E. D., Vol. 41, 1895.
Young v. Merkel et al., E. D., Vol. 41, 1894.
Young v. Omnibus Co. General, E. D., Vol. 46, 1896.
Young v. Patterson, W. D., Vol. 5, 1894.
Young v. Peeling, M. D., Vol. 5, 1880.
Young v. P. R. R. Co., E. D., Vol. 11, 1886.
Young v. Rever et al., E. D., Vol. 14, 1883.
Young v. Senft et ux, W. D., Vol. 16, 1892.
Young v. Young, E. D., Vol. 9, 1879.
Young, Amer. S. S. Co. v., E. D., Vol. 11, 1879.
Young, Cochran v., W. D., Vol. 20, 1883.
Young, Davidson, Exr., v., E. D., Vol. 20, 1895.
Young, Halderman v., W. D., Vol. 3, 1884.
Young, Harper v., E. D., Vol. 7, 1885.
Young, Mack Paving Co. v., E. D., Vol. 17, 1894.
Young and Lightcap et al. Appeals, W. D., Vol. 2, 1881.
Young Appeal, M. D., Vol. 1, 1890.
Young Appeal, E. D., Vol. 53, 1893.
Young Bros. v. Coray, Jr., E. D., Vol. 11, 1895.
Young, decd , Estate, E. D., Vol. 4, 1892.
Young et al. Appeal, W. D., Vol. 10, 1884.
Young et al., In re Petitions of, W. D., Vol. 19, 1892.
Young et ux v. Babilon et ux, W. D., Vol. 11, 1879.
Young, Lunatic, In re Estate, E. D., Vol. 14, 1887.
Young Men's Christian Asso., Erie City v., E. D., Vol. 46, 1892.
Y. M. C. A. of Warren, Pa., Commonwealth ex rel. Hensel v., E. D., Vol. 47, 1895.
Youngman v. Miller, M. D., Vol. 5, 1881.
Youngman, Estate in Partition, E. D., Vol. 33, 1887.
Youngsville Boro. v. Siggins et al., E. D., Vol. 4, 1885.
Yundt, Ex., v. Moorhard et al., E. D., Vol. 31, 1889. Misc.
Zacharias v. Totton et al., M. D., Vol. 7, 1879.
Zacharias, Besore v., M. D., Vol. 1, 1880.
Zacharias, Commonwealth v., E. D., Vol. 5, 1897
Zahm v. First Nat. Bank of Lancaster, E. D., Vol. 23, 1883. Misc.
Zahn v. P., C., C. & St. L. Ry. Co., W. D., Vol. 12, 1897.
Zahn et al. v. McMillin et al., W. D., Vol. 17, 1896.
Zahner, Yocum v., E. D., Vol. 43, 1894.
Zahniser et al. v. Penna. Torpedo Co., W. D., Vol. 20, 1898.
Zahniser et al., Guilinger v., W. D., Vol. 8, 1886.
Zane v. Kennedy et al., E. D., Vol. 1, 1856. Misc.
Zane et al. v. Rosenberry, E. D., Vol. 19, 1892.
Zappe et al., Commonwealth v., E. D., Vol. 5, 1892.
Zaring, Early v., M. D., Vol. 3, 1879.
Zartman, Admr., Keener, Admr. v., E. D., Vol. 14, 1890.
Zearfoss v. Farmers' and Mechanics' Institute of Northampson Co., E. D., Vol. 45, 1892.
Zearing et al. v. Commonwealth, M. D., Vol. 1, 1884.
Zebley, Jr., v. Storey, E. D., Vol. 4, 1883.
Zech, Shaeffer v., E. D., Vol. 9, 1887.
Zech, Shaeffer v., E. D., Vol. 42, 1888.
Zehnder et al., Jenny et al. v., W. D., Vol. 3, 1881.
Zehner, Hackett v., W. D., Vol. 6, 1880.
Zehner et al. Admrs. v. Lehigh Coal and Navigation Co., E. D., Vol. 41, 1898.
Zeidler v. Sanderson, E. D., Vol. 13, 1885.
Zeider Appeal, M. D., Vol. 1, 1890.
Zeidler et ux v. Sanderson et al., E. D., Vol. 3, 1881.
Zeigler v. Commonwealth, E. D., Vol. 25, 1887.
Zeigler, Good et al. v., W. D., Vol. 3, 1880.
Zeitinger and Zoppi, Porter v., W. D., Vol. 13, 1881.
Zeitinger et al. v. Porter, W. D., Vol. 6, 1878.
Zell v. Benjamin, E. D., Vol. 8, 1879.
Zell v. Clark, Admr., E. D., Vol. 41, 1888.
Zell v. Commonwealth, E. D., Vol. 6, 1879.
Zell v. Dunkle et al., E. D., Vol. 36, 1893.
Zell, Toner v., E. D., Vol. 32, 1891.
Zell et al. v. 1st Universalist Soc. of Berks Co., E. D., Vol. 23, 1887.
Zell et al., Close et al. v., E. D., Vol. 26, 1891.
Zeller v. Henry et al., E. D., Vol. 38, 1892.
Zeller v. Light et ux, E. D., Vol. 31, 1887.
Zelt et al. Appeal, W. D., Vol. 11, 1890.
Zentmeyer Appeal, E. D., Vol. 19, 1883.
Zents et al. v. Shaner, W. D., Vol. 10, 1886.
Zerby v. Snare, M. D., Vol. 2, 1884.
Zerfass Appeal, E. D., Vol. 17, 1890.
Zerr, Admr., Yeager v., E. D., Vol. 40, 1889.
Zeigler v. 1st Nat. Bank of Allentown, W. D., Vol. 6, 1880.
Ziegler v. McFarland et al., E. D., Vol. 8, 1891.
Ziegler, Biery v., W. D., Vol. 2, 1880.
Ziegler, Shoe v., E. D., Vol. 45, 1894.
Ziegler & Co., Handrick v., E. D., Vol. 20, 1883.
Ziegler Appeal, E. D., Vol. 6, 1885.
Ziegler et al. v. Commonwealth ex rel. Walters, E. D., Vol. 11, 1884.
Ziemer et al., Penn. S. V. R. R. Co. v., E. D., Vol. 41, 1888.
Zierfuss, Levy & Co. v., E. D., Vol. 43, 1894.

Zierfuss—Zuver.

Zierfuss, Werner v., E. D., Vol. 43, 1894.
Zillhaver, Fleek v., E. D., Vol. 22, 1887.
Zimerman v. Bridges, Extx., E. D., Vol. 15, 1883. Misc.
Zimerman v. Bridges, Exr., E. D., Vol. 25, 1886, and Vol. 26, 1886.
Zimmerman v. Barber, E. D., Vol. 21, 1896.
Zimmerman, Jr., v. Conemaugh Twp., E. D., Vol. 7, 1885.
Zimmerman v. Lebo et al., M. D., Vol. 1, 1892.
Zimmerman v. Zimmerman, M. D., Vol. 3, 1889.
Zimmerman, Camp v., E. D., Vol. 3, 1892. Misc.
Zimmerman, Mitchell v., E. D., Vol. 21, 1885.
Zimmerman et al. v. Bonzar et al., W. D., Vol. 9, 1888.
Zimmerman et al. v. Galbraith, E. D., Vol. 3, 1884.
Zink, P. R. R. Co. v., E. D., Vol. 35, 1889.
Zinner v. Commonwealth, E. D., Vol. 27, 1888.
Zion's Ger. Ref. Congregation, Allentown, Pa., Trustees' Appeal, E. D., Vol. 25, 1888. Misc.
Zoebisch v. Rausch et al., E. D., Vol. 10, 1889. Misc.
Zoellen et al. v. Liverpool, Lond. and Globe Ins. Co., E. D., Vol. 7, 1879.
Zoological Soc. of Phila. v. Cole, E. D., Vol. 1, 1882.
Zoological Soc., Cole v., E. D., Vol. 7, 1876. Misc.
Zouche & Co. v. Garrison et al., E. D., Vol. 1, 1890.
Zuck et al. v. Rafferty et al., W. D., Vol. 2, 1881.
Zuck et al., Rafferty et al. v., W. D., Vol. 24, 1883.
Zufall, Miller v., E. D., Vol. 5, 1886.
Zug v. Searight, E. D., Vol. 20, 1892.
Zugsmith, Ex., Isaac v., E. D., Vol. 9, 1883.
Zurn v. Noedel et ux., E. D., Vol. 29, 1886.
Zurn v. Tetlow, E. D., Vol. 27, 1890.
Zuver v. Clark, W. D., Vol. 20, 1883.

INDEX OF PAPER BOOKS OF THE SUPERIOR COURT OF PENNSYLVANIA.

Abeles & Co. v. Powell, Phil. D., Vol. 6, 1897.
Acetylene Light, Heat & Power Co. v. Beck, Phil. D., Vol. 8, 1897.
Acetylene L. H. & P. Co. v. Smith, Phil. D., Vol. 9, 1898.
Acheson v. Kittanning Consol. Nat. Gas Co., Pbg. D., Vol. 4, 1898.
Ackley, Newlin v., Phil. D., Vol. 7, 1897.
Adam v. Moll, Phil. D., Vol. 1, 1897.
Adams v. Ford et al., Phil. D., Vol. 3, 1896.
Adams, Commonwealth v., Pbg. D., Vol. 6, 1896.
Adams, Commonwealth v., Phil. D., Vol. 10, 1896.
Adams, Commonwealth v., Wmspt. D., Vol. 2, 1898.
Addicks, Cooke et al. v., Phil. D., Vol. 5, 1897.
Agricultural Ins. Co., Ellis v., Hbg. D., Vol. 2, 1898.
Agricultural Ins. Co., Powell v., Pbg. D., Vol. 4, 1896.
Agricultural Ins. Co., Shanahan v., Phil. D., Vol 4, 1897.
Aiken v. Phil. City, Phil. D., Vol. 10, 1898.
Airey v. Kunkle, Phil. D., Vol. 1, 1897.
Alcorn v. Christian, Phil. D., Vol. 10, 1896.
Alexander v. Penna. R. R. Co., Hbg. D., Vol. 1, 1898.
Alexander, Leach et al. vs., Hbg. D., Vol. 1, 1899.
Alex. Lumber Co., Whitaker v., Phil. D., Vol. 2, 1896.
Allam v. Penna. R. R. Co., Phil. D., Vol. 1, 1896.
Allegheny City, in re petition of, Pbg. D., Vol. 7, 1898.
Allegheny Heating Co., Hoehle v., Pbg. D., Vol. 1, 1897.
Allen v. Commonwealth, Pbg. D., Vol. 4, 1896.
Allen v. Line, Hbg. D., Vol. 1, 1899.
Allen v. Warwick Twp., Phil. D., Vol. 6, 1898.
Allen et al. v. Frost, Scran. D., Vol. 1, 1899.
Alta Friendly Soc. v. Brown, Pbg. D., Vol. 8, 1898.
Althouse v. Hunsberger, Phil. D., Vol. 5, 1897.
Ambler, Ellis v., Phil. D., Vol. 11, 1898.
Ameisen (guard) v. Nat. Slav. Soc., Pbg. D., Vol. 7, 1898.
American Cent. Ins. Co. v. Burkert et al., Phil. D., Vol. 11, 1897.
American Road Mach. Co. v. Washington Twp., Hbg. D., Vol. 5, 1898.
Ames v. Ames, Scran D., Vol. 2, 1898.
Ammonia Co. of Phil., Delaplaine et al. v., Phil. D., Vol. 3, 1896.
Anderson v. McMichael et al., Phil. D., Vol. 9, 1897.
Anderson et al. v. Williams, Phil. D., Vol. 9, 1898.
Anshutz-Bradberry Co. et al., Langenheim & Cochran v., Pbg. D., Vol. 4, 1896.
Applegate v. Cohn et al., Phil. D., Vol. 3, 1895.
Armstrong Co., McCallister v., Pbg. D., Vol. 4, 1898.
Armstrong et al., Clement v., Phil. D., Vol. 4, 1898.
Arnheim, Commonwealth v., Pbg. D., Vol. 3, 1896.
Ashford, Walsh, et al. v., Scran. D., Vol. 1, 1899.
Atherholt v. Atherholt, Phil. D., Vol. 10, 1897.
Atherholt v. Atherholt, Phil. D., Vol. 10, 1897.
Atlantic Ref. Co., Gavigan v., Scran. D., Vol. 2, 1897.
Atwood, Wheeland v., Wmspt. D., Vol. 2, 1898.
Auberle, Dahl v., Pbg. D., Vol. 4, 1897.
Auer v. Mauser et al., Phil. D., Vol. 8, 1897.
Babb v. Taylor, Phil. D., Vol. 3, 1895.
Bachman, Ginder v., Hbg. D., Vol. 1, 1898.
Bachman's Appeal, Hbg. D., Vol. 1, 1898.
Bachop, Commonwealth v., Erie D., Vol. 1896.
Bailey et al., Hogg v., Pbg. D., Vol. 2, 1897.
Bair, Gardiner v., Phil. D., Vol. 4, 1898.
Baker, Marks v., Pbg. D., Vol. 6, 1896.
Baker, Morrison & Co. v., Wmspt. D., Vol. 1, 1899.
Baltimore & Ohio R. R. Co., Keller v., Phil. D., Vol. 11, 1897.
Balt. Mer. Trust & Dep. Co. et al., v. Mellon, Pbg. D., Vol. 5, 1898.
Balt. Mut. Aid Soc., Baranowski v., Phil. D., Vol. 10, 1896.
Balt. Mut. Aid Soc., Philips v., Phil. D., Vol. 10, 1897.
Baltimore Mutual Aid Society, Jacobs v., Phil. D., Vol. 2, 1898.
Bandel v. Erickson, Phil. D., Vol. 1, 1896.
Bank, 1st Na. of Beaver Falls, Beaver Valley Lodge v., Pbg. D., Vol. 5, 1898.
Bank, 1st Nat. of Chester, Chester City v., Phil. D., Vol. 11, 1897.
Bank, 1st Nat of Tyrone v. Cooke, Phil. D., Vol. 9, 1896.
Bank, 1st Nat. of Waverly, Philips et al. v., Wmspt. D., Vol. 1, 1897.
Bank, Nat. Live Stock of Chicago v. Hartman, Pbg. D., Vol. 11, 1898.
Bank, Nat. of Allentown, vs. Helios Dry Color & Chem Co., Vol. 10, 1898.
Bank, Nat. of Del. Co., Erisman v., Phil. D., Vol. 2, 1895.
Bank, Nat. of Gettysburg, Gage v., Hbg. D., Vol. 2, 1897.
Bank of DuBois, Hetzenreither v., Hbg. D., Vol. 1, 1897.
Bank, People's Nat., Rennyson v., Phil. D., Vol. 5, 1896.
Baranowski v. Balt. Mut. Aid Soc., Phil. D., Vol. 10, 1896.
Barclay et al., Cobb v., Wmspt. D., Vol. 1, 1899.
Bard, Strouse & Co. v., Pbg. D., Vol. 9, 1898.
Barlett, Steiner v., Pgh. D., Vol. 4, 1896.
Barnes v. Bonta Plate Glass Co., Scran. D., Vol. 3, 1898.
Barnes, Decker v., Pbg. D., Vol. 2, 1897.
Barrett, Lancaster v., Phil. D., Vol. 1, 1895.
Barrett Appeal, Phil. D., Vol. 1, 1895.
Barron v. Lack. Co., Scran. D., Vol. 1, 1898.
Bartholomay Brewery Co. v. Thomeier et al., Erie D., Vol. 1, 1896.
Bates et al, Commonwealth v., Phil. D., Vol. 2, 1895.
Batterton et ux, Bogert v., Scran. D., Vol. 3, 1898.
Baun, Kelly v., Phil. D., Vol. 4, 1897.
Baxter v. Hurlburt, Wmspt. D., Vol. 2, 1898.
Bayard, Sayers v., Pbg. D., Vol. 7, 1898.
Bear, Decd., in re estate of, Phil. D., Vol. 4, 1898.
Beard v. Read. City Pass. Ry. Co., Phil. D., Vol. 6, 1896.
Beary, Commonwealth v. Phil. D., Vol. 9, 1898.
Beatty, Phila. City v., Phil. D., Vol. 4, 1898.
Beatty, Commonwealth v., Pbg. D., Vol. 7, 1898.
Beaumont et al. v. Lane et al., Phil. D., Vol. 4, 1896.
Beaver v. Davidson, Pbg. D., Vol. 5, 1898.
Beaver Val. Lodge v. Beaver Falls 1st Nat. Bk., Pbg. D., Vol. 5, 1898.

Bechtel—Carner.

Bechtel Appeal, Phil. D., Vol. 8, 1897.
Beck, Acetylene Light, Heat & Power Co. v., Phil. D., Vol. 9, 1898.
Becker v. Goldschild, Phil. D., Vol. 9, 1898.
Becker v. Lawrence Co., Pbg. D., Vol. 8, 1898.
Becker v. Lebanon & Myerstown St. Ry. Co., Hbg. D., Vol. 3, 1897.
Becker v. Lebanon & Myerstown St. Ry. Co., Phil. D., Vol. 10, 1898.
Becker v. P. R. R. Co., Phil. D., Vol. 12, 1898.
Becker v. Stull & Co., Phil. D., Vol. 2, 1895.
Becker et al., Rettig & Son v., Phil. D., Vol. 12, 1898.
Bedell et al., Crouse v., Wmspt. D., Vol. 1, 1899.
Beech Creek Cannel Coal Co., Wilson v., Wmspt. D., Vol. 2, 1898.
Beetem & Co. v. Getz, Hbg. D., Vol. 1, 1897.
Belber v. Belber, Phil. D., Vol. 10, 1897.
Belber v. Belber, Phil. D., Vol. 10, 1897.
Bell v. Phil. Bind. & Mail Co. et al., Phil. D., Vol. 7, 1898.
Bell, Commonwealth v., Wmspt. D., Vol. 3, 1897.
Bell et al. v. Irwin et al., Pbg. D., Vol. 8, 1897.
Bellevue, Building & Loan Association v., Phil. D., Vol. 5, 1897.
Ben Avon Boro. Sch. Dir. of Sch. Dist., Commonwealth v., Pbg. D., Vol. 10, 1898.
Benevolent Order of Active Workers v. Smith, Phil. D., Vol. 1, 1895.
Bensing v. People's Elec. St. Ry. Co., Pbg. D., Vol. 9, 1898.
Bergdoll, Zimmell v., Phil. D., Vol. 4, 1898.
Bergdoll Appeal, Phil. D., Vol. 4, 1898.
Berger v. Hatton, Hbg. D., Vol. 4, 1898.
Berger & Wirth v. Juergen, Pbg. D., Vol. 5, 1898.
Berks Co., Marquette v., Phil. D., Vol. 7, 1896.
Bernheisel v. Smothers et al., Hbg. D., Vol. 3, 1897.
Berwald v. Ray, Pbg. D., Vol. 1, 1898.
Bessen v. Gregoir, Pbg. D., Vol. 9, 1897.
Bethlehem Boro, Boehm v., Phil. D., Vol. 10, 1896.
Bickel et al., Schwab v., Scran. D., Vol. 1, 1899.
Biddell, Mathews v., Pbg. D., Vol. 1, 1898.
Bier's Appeal, Pbg. D., Vol. 1, 1899.
Biesecker et al, Bittenbender v., Scran. D., Vol. 3, 1898.
Biesecker et al., Koch v., Scran. D., Vol. 3, 1898.
Bigler, Gorman v., Wmspt. D., Vol. 1, 1898.
Bigley v. Henry, Pbg. D., Vol. 4, 1897.
Binkley, Kendig v., Phil. D., Vol. 11, 1898.
Bisi, Straub Brewing Co. v., Pbg. D., Vol. 1, 1897.
Bittenbender v. Biesecker et al., Scran. D., Vol. 3, 1898.
Bixler & Correll v. Lesh, Scran. D., Vol. 2, 1898.
Blairsdell v. Dean. Wmspt. D., Vol. 1, 1899.
Blakeslee Mfg. Co. v. Hilton, Pbg. D., Vol. 1, 1897.
Blatz, Denniston v., Pbg. D., Vol. 5, 1898
Boatwright v. Chester and Media Elec. Ry. Co., Phila. D., Vol. 8, 1896.
Boehm v. Bethlehem Boro., Phil. D., Vol 10, 1896.
Bagor, Deppen v. Wmspt. D., Vol. 1, 1898.
Bogert v. Batterton et ux., Scran. D., Vol. 3, 1898.
Boggs, Cap. City Mut. Fire Ins. Co. v., Pbg. D., Vol. 4, 1897.
Bohan v. Reap, Scran. D., Vol. 1, 1898.
Bohem, Sheppard v., Phil. D., Vol. 2, 1895.
Boice v. Zimmerman et al., Phil. D., Vol. 2, 1896.
Bolster et al, Clements v., Phil. D., Vol. 6, 1897.
Bolz et al. v. Stuhl et al., Phil. D., Vol. 3, 1896.
Bonebrake v. Summers et al., Hbg. D., Vol. 2, 1898.
Bonistalli & Bisi, Straub Brew. Co. v., Pbg. D., Vol. 1, 1897.
Bonner v. Pbg. Bridge Co., Pbg. D., Vol. 8, 1897.
Bonta Plate Glass Co., Barnes v., Scran. D., Vol. 3, 1898.
Book v. O'Neil et al., Pbg. D., Vol. 1, 1896.
Boon et al., Newbold v., Phil. D., Vol. 1, 1897.
Boor v. Graham, Pbg. D., Vol. 6, 1898.
Borgel et al, Heartzog v., Hbg. D., Vol. 7, 1898.
Boring et al., Snyder et al. v., Wmspt. D., Vol. 2, 1897.
Bonne, Crawford & Co., Lipper v., Phila. D., Vol. 10, 1897.
Bowers, Detwiler v., Phila. D., Vol. 11, 1897.
Bowling et al., Taylor v., Pbg. D., Vol. 3, 1897.
Bradley v. Citizen's Trust and Surety Co. et al., Phila. D., Vol. 3, 1897.
Bragdon, Hazlett v., Pbg. D., Vol. 4, 1898.
Braunreuter, Strause v., Hbg. D., Vol. 1, 1897.
Breck, O'Donnell v., Scran D., Vol. 2, 1898.
Brenneman v. Hayes, Phil. D., Vol. 7, 1897.
Bresnahan, McNulty v., Scran. D., Vol. 1, 1898.
Brickley, Sebring v., Wmspt. D., Vol. 1, 1898.
Bright et al v. Siggins et al., Erie D., Vol. 1, 1896.
Brightly v. McAleer, Phil. D., Vol. 2, 1896.
Brock et al. v. McCaffrey, Phil. D., Vol. 6, 1896.
Brooks v. Penna. R. R. Co., Phil. D., Vol. 1, 1896.
Brooks, Noyes v., Wmspt. D., Vol. 1, 1899.
Brooks et al., Appeal, Wmspt. D., Vol. 1, 1899.
Brookville Boro, Evans v., Pbg. D., Vol. 4, 1897.
Brower et ux v. Kantner et al., Phil. D., Vol. 11, 1898.
Brown v. Eccles, Pbg. D., Vol. 2, 1896.
Brown v. Kolb, Phil. D., Vol. 6, 1897.
Brown, Alta Friendly Society v., Pbg. D., Vol. 8, 1898.
Brown, Commonwealth v., Pbg. D., Vol. 8, 1898.
Brown, Killen v., Phil. D., Vol. 10, 1897.
Brownback & Co., Interstate Mut. Fire Ins. Co. v., Phil. D., Vol. 2, 1895.
Brownback v. North Wales Boro Burgess and Town Council, Phil. D., Vol. 12, 1898.
Brown et al., Appeal, Scran. D., Vol. 2, 1896.
Bruenninger v. P. R. R. Co., Phil. D., Vol. 11, 1897.
Bryson, decd., In re Estate of, Pbg. D., Vol. 9, 1898.
Buente et ux v. P. A. & M. Traction Co., Pbg. D., Vol. 1, 1896.
Building and Loan Ass'n No. 2, Assist. v. Wampole, Phil. D., Vol. 2, 1897.
Bulkley, Dunton & Co. v. Wood & Trout, Scran. D., Vol. 1, 1897.
Burkert et al, Am. Cent. Ins. Co. v., Phil. D., Vol. 11, 1897.
Burlock, Schultz v., Phil. D., Vol. 9, 1897.
Burns, Rice v., Pbg. D., Vol. 3, 1898.
Burr v. Mazer, Pbg. D., Vol. 3, 1896.
Burrell v. Taylor, Wmspt. D., Vol. 2, 1898.
Burrell v. Taylor v. Ricker, Wmspt. D., Vol. 2, 1898.
Burst v. Weisenborn, Scran. D., Vol. 2, 1896.
Bussier v. Weekey et al., Phil. D., Vol. 3, 1896, and Vol. 10, 1898.
Butler Twp. v. Cuff et al., Phil. D., Vol. 4, 1895.
Butler Water Co., Standard Plate Glass Co. v., Pbg. D., Vol. 4, 1897.
Cage v. Franklin Twp. Pbg. D., Vol. 10, 1898.
Cairns v. Ingram, Phil. D., Vol. 8, 1898.
Cairns et al v. Llewellyn et al., Phil. D., Vol. 2, 1896.
Caldwell et al., Walton v., Pbg. D., Vol. 3, 1897.
Callihan, Murtland v., Pbg. D., Vol. 5, 1896.
Campbell, Wilke v., Pbg. D., Vol. 7, 1897.
Capital City Mut. Fire Ins. Co. v. Boggs, Pbg. D., Vol. 4, 1897.
Carnegie Nat. Gas Co., Orr v., Pbg. D., Vol. 6, 1896.
Carnegie Nat. Gas Co., Swank v., Pbg. D., Vol. 8, 1897.
Carnegie Steel Co., Gropp v., Pbg. D., Vol. 4, 1897.
Carner et al. v. Peters, Pbg. D., Vol. 6, 1898.

Carrol—Commonwealth.

Carrol, Wasserman v., Phil. D., Vol. 2, 1896.
Carroll v. Miner et al., Wmspt. D., Vol. 1, 1898, and Vol. 1, 1896.
Carson v. Ford et al., Phil. D., Vol. 4, 1897.
Carson v. Met. Life Ins. Co., Wmspt. D., Vol. 1, 1896.
Carter & Co. Appeal, Phil. D., Vol. 10, 1897.
Cossell, Commonwealth v., Hbg. D., Vol. 1, 1896.
Castanea Twp. Overseers, Liberty Twp. Overseers v., Wmspt. D., Vol. 3, 1897.
Central Dist. & Print Tel. Co., North Braddock Boro v., Pbg. D., Vol. 1, 1899.
Central R. R. of N. J., Loeb et al. v., Phil. D., Vol. 2, 1898.
Cent. R. R. Co. of N. J., Wojochoski v., Scran. D., Vol. 1, 1899.
Cent. School Sup. House v. S. Middletown Twp. School Bd., Hbg. D., Vol. 6, 1898.
Challis, Commonwealth v., Pbg. D., Vol. 8, 1898.
Challis, Sewickley v., Pbg. D., Vol. 8, 1898.
Chamberlain v. Lilley, Scran. D., Vol. 1, 1896.
Chantler et al., Rees et al. v., Pbg. D., Vol. 10, 1898.
Chase, Skinner v., Phil. D., Vol. 10, 1897.
Chase, Wilkes-Barre City v., Scran. D., Vol. 3, 1898.
Chessman et al., Dodge v., Pbg. D., Vol. 1, 1899.
Chester & Darby Telford Road Co., Stewart v., Phil. D., Vol. 3, 1896.
Chester & Media Elec. Ry. Co., Boatwright v., Phil. D., Vol. 8, 1896.
Chester City v. 1st Nat. B'k., Chester, Phil. D., Vol. 11, 1897.
Chester City v. McGeoghegan, Phil. D., Vol. 2, 1897.
Chester City Pres. Ch. v. Conlin, Phil. D., Vol. 3, 1898.
Chester, Darby & Phil. Ry. Co. et al. N. Broad Safe Dep. & Storage Co. v., Phil. D., Vol. 9, 1897.
Chester Traction Co. Appeal, Phil. D., Vol. 2, 1896.
Chester Trac. Co., Clayton v., Phil. D., Vol. 1, 1896.
Chic. Cottage Organ Co. v. McManigal, Hbg. D., Vol. 5, 1898.
Chillisquaque Twp. Overseers of Poor, Milton Boro Overseers of Poor v., Phil. D., Vol. 6, 1898.
Christian, Alcorn v., Phil. D., Vol. 10, 1896.
Christian et al. v. Commercial Ice Co., Phil. D., Vol. 4, 1896.
Chrisman v. Martin, Hbg. D., Vol. 2, 1898.
Christman, McKeane v., Phil. D., Vol. 9, 1897.
Christman, Phil. City v., Phil. D., Vol. 6, 1897.
Christner v. John, Pbg. D., Vol. 2, 1896.
Christ's Evang. Luth. Church Appeal, Phil. D., Vol. 3, 1896.
Christly, Cote v., Pbg. D., Vol. 2, 1899.
Christy, In re Lunacy of, Pbg. D., Vol. 6, 1896.
Church, 3d Presby., Pbg. City v., Pbg. D., Vol. 2, 1899.
Citizens' Elec. L. & P. Co., Ridley Park Boro v., Phil. D., Vol. 8, 1898.
Citizens' Ins. Co., Dennis v., Scran. D., Vol. 2, 1897.
Citizens' Pass. Ry. Co., McKeesport City v., Pbg. D., Vol. 6, 1896.
Citizens' Traction Co., Stopleton v., Pbg. D., Vol. 7, 1897.
Citizens' Trust & Surety Co. et al., Bradley v., Phila. D., Vol. 3, 1897.
Clark v. Koplin, Phil. D., Vol. 2, 1897.
Clark v. Lindsay, Phil. D., Vol. 5, 1897.
Clark, decd., In re Estate of, Phil. D., Vol. 2, 1898.
Clark et al., Commonwealth v., Phil. D., Vol. 3, 1896.
Class & Nachod's Appeal, Phil. D., Vol. 3, 1897.
Claster Bros. v. Katz, Phil. D., Vol. 7, 1897.
Clausen et al. v. Bellevue Bldg & Loan Ass'n, Phil. D., Vol. 5, 1897.
Clay v. McCreanor et al., Phil. D., Vol. 11, 1898.
Claysville Boro. Sch. Dist. v. Donegal Twp. Sch. Dist., Pbg. D., Vol. 9, 1898.
Claysville Cemetery Ass'n, Curry v., Pbg. D., Vol. 5, 1897.
Clayton v. Chester Tract Co., Phila. D., Vol. 1, 1896.
Cleary Appeal, Phil. D., Vol. 9, 1898.
Clement v. Armstrong et al., Phil. D., Vol. 4, 1898.
Clement v. Cartwright, Phil. D., Vol. 4, 1898.
Clements v. Bolster et al., Phil. D., Vol. 6, 1897.
Clements v. Dempsey et al., Phil. D., Vol. 1, 1897.
Clements et ux v. Phil. Co., Pbg. D., Vol. 4, 1896.
Cleveland, Jones et al. v., Scran. D., Vol. 1, 1898.
Clinger, Susq. Mut. Fire Ins. Co. v., Wmspt. D., Vol. 2, 1899.
Close v. Hancock, Phil. D., Vol. 4, 1896.
Clous, Silvis v., Phil. D., Vol. 1, 1895.
Clowes v. Hughes et al., Phil. D., Vol. 1, 1896.
Clyde et al, Rosenberg v., Phil. D., Vol. 3, 1896.
Coates v. Wallace et al., Phil. D., Vol. 2, 1896.
Cobb v. Barclay et al., Wmspt. D., Vol. 1, 1899.
Cobb & Chase v. Dieches & Co., Wmspt. D., Vol. 2, 1898.
Cobb et al v. Cobb et al., Scran. D., Vol. 3, 1897.
Coble v. Zook, Phil. D., Vol. 2, 1897, and Vol. 12, 1898.
Coble, Commonwealth v., Phil. D., Vol. 11, 1897.
Cobson's Estate, In re, Phil. D., Vol. 7, 1896.
Codorus & Manheim Mut. Prot. Ins. Co., Sechrist v., Hbg. D., Vol. 6, 1898.
Cohen et al. In re Petition for Distillers' License, Pbg. D., Vol. 9, 1897.
Cohn et al., Applegate v., Phil. D., Vol. 3, 1895.
Cohn, Weil Bros. & Co. v., Wmspt. D., Vol. 3, 1897.
Colburn Co., Valentine v., Phil. D., Vol. 9, 1898.
Cole v. Taylor, Pbg. D., Vol. 10, 1898.
Cole, Duquesne Boro. v., Pbg. D., Vol. 3, 1898.
Coles v. Meade, Pbg. D., Vol. 1, 1897.
Collins v. Del. Ins Co. of Phil., Phil. D., Vol. 5, 1898.
Collins v. Morning News Co., Phil. D., Vol. 2, 1897.
Collins v. 2nd Ave. Tr. Co., Pbg. D., Vol. 4, 1898.
Collins et ux v. Mechling et al., Pbg. D., Vol. 5, 1896,
Collom et al., Commonwealth v., Hbg. D., Vol. 1, 1896.
Commonwealth v. Adams, Pbg. D., Vol. 6, 1896.
Colton, Commonwealth v. Wmspt. D., Vol. 2, 1898.
Columbia Turn Verein v. Wyss, Pbg. D., Vol. 4, 1897.
Colwell, McKee v., Pbg. D., Vol. 2, 1898.
Colwyn Boro. v. Tarbottom, Phil. D., Vol. 2, 1895.
Colwyn Boro., Burgess & Town Council v. Tarbotton, Phil. D., Vol. 9, 1898.
Cominsky v. C., N. H. & L. St. Ry. Co., Pbg. D., Vol. 7, 1897.
Comly et al. v. Simpson, Phil. D., Vol. 10, 1897.
Commercial Ins. Co., Christian et al vs., Phil. D., Vol. 4, 1896.
Com. Ice Co. v. Phila. City, Phil. D., Vol. 9, 1897.
Commercial Ice Co., Scott v., Phil. D., Vol. 4, 1896.
Com. Union Assur. Co., Mauk v., Hbg. D., Vol. 2, 1898.
Commonwealth v. Adams, Phil. D., Vol. 10, 1896.
Commonwealth v. Adams, Wmspt. D., Vol. 2, 1898.

Commonwealth—Corr.

Commonwealth v. Arnheim, Pbg. D., Vol. 3, 1896.
Commonwealth v. Bachop, Erie D., Vol. 1, 1896.
Commonwealth v. Bates et al., Phil. D., Vol. 2, 1895.
Commonwealth v. Beary, Phil. D., Vol. 9, 1898.
Commonwealth v. Beatty, Pbg. D., Vol. 7, 1898.
Commonwealth v. Bell, Wmspt. D., Vol. 3, 1897.
Commonwealth v. Ben Avon Boro. Sch. Dir. of Sch. Dist., Pbg. D., Vol. 10, 1898.
Commonwealth v. Brown, Pbg. D., Vol. 8, 1898.
Commonwealth v. Cassell, Hbg. D., Vol. 1, 1896.
Commonwealth v. Challis, Pbg. D., Vol. 8, 1898.
Commonwealth v. Clark et al., Phil. D., Vol. 3, 1896.
Commonwealth v. Coble, Phil. D., Vol. 11, 1897.
Commonwealth v. Collom et al., Hbg. D., Vol. 1, 1896.
Commonwealth v. Coltan, Wmspt. D., Vol. 2, 1898.
Commonwealth v. Cornelly, Wmspt. D., Vol. 2, 1898.
Commonwealth v. Cowan, Pbg. D., Vol. 3, 1897.
Commonwealth v. Cullum, Wmspt. D., Vol. 2, 1898.
Commonwealth v. Curry, Hbg. D., Vol. 1, 1897.
Commonwealth v. De Burt et al., Hbg. D., Vol. 7, 1898.
Commonwealth v. Diamond Nat. Bk., Pbg. D., Vol. 3, 1898.
Commonwealth v. Dietrich, Hbg. D., Vol. 1, 1898.
Commonwealth v. Dillon, Pbg. D., Vol. 3, 1896.
Commonwealth v. Duff, Hbg. D., Vol. 4, 1898.
Commonwealth v. Dunham, Wmspt. D., Vol. 3, 1897.
Commonwealth v. Fitzpatrick, Hbg. D., Vol. 1, 1896.
Commonwealth v. Fogelman, Phil. D., Vol. 10, 1896.
Commonwealth v. Franklin Co., Hbg. D., Vol. 1, 1896.
Commonwealth v. Gallagher, Phil. D., Vol. 1, 1897.
Commonwealth v. Geesey, Hbg. D., Vol. 1, 1896.
Commonwealth v. Gibbons, Scran. D., Vol. 1, 1889.
Commonwealth v. Gibbons et al., Pbg. D., Vol. 3, 1897.
Commonwealth v. Hammer, Scran. D., Vol. 3, 1899.
Commonwealth v. Hendley, Pbg. D., Vol. 7, 1898.
Commonwealth v. House, Pbg. D., Vol. 2, 1897; Vol. 2, 1898; Vol. 2, 1899.
Commonwealth v. Huffman et al., Hbg. D., Vol. 6, 1898.
Commonwealth v. Hufnal, Phil. D., Vol. 8, 1896.
Commonwealth v. Hutchinson, Phil. D., Vol. 3, 1897.
Commonwealth v. Huttel, Phil. D., Vol. 10, 1896.
Commonwealth v. Jayne, Scran. D., Vol. 2, 1899.
Commonwealth v. Johnston, Pbg. D., Vol. 7, 1897, and Vol. 5, 1896.
Commonwealth v. Jones, Wmspt. D., Vol. 3, 1897.
Commonwealth v. Joyce et al., Phil. D., Vol. 7, 1896.
Commonwealth v. Kaufman, Phil. D., Vol. 11, 1898.
Commonwealth v. Kerns, Phil. D., Vol. 3, 1895.
Commonwealth v. Kohnle Brew. Co., Phil. D., Vol. 3, 1895.
Commonwealth v. Lewis, Scran. D., Vol. 2, 1898.
Commonwealth v. Light, Phil. D., Vol. 10, 1898.
Commonwealth v. Lloyd, Pbg. D., Vol. 3, 1896.
Commonwealth v. McAlese, Phil. D., Vol. 2, 1898.
Commonwealth v. McGovern et al., Scran. D., Vol. 3, 1897.
Commonwealth v. Meany et al., Pbg. D., Vol. 3, 1898.
Commonwealth v. Miller et al., Pbg. D., Vol. 3. 1898.
Commonwealth v. Mitchell, Pbg. D., Vol. 4, 1898.
Commonwealth v. Muier, Phil. D., Vol. 3, 1895.
Commonwealth v. Mills et al., Phil. D., Vol. 10, 1896.
Commonwealth v. Moore, Pbg. D., Vol. 6, 1896.
Commonwealth v. Munk et al., Hbg. D., Vol. 1, 1896.
Commonwealth v. Newhard, Phil. D., Vol. 2, 1896.
Commonwealth v. N. C. Ry. Co., Hbg. D., Vol. 4, 1898.
Commonwealth v. Page, Pbg. D., Vol. 4, 1898.
Commonwealth v. Peters, Pbg. D., Vol. 5, 1896.
Commonwealth v. Risser et al., Phil. D., Vol. 10, 1896.
Commonwealth v. Robinson, Scran. D., Vol. 1, 1899.
Commonwealth v. Rockafellow, Scran. D., Vol. 3, 1897.
Commonwealth v. Rodgers, Phil. D., Vol. 6, 1897.
Commonwealth v. Roth, Pbg. D., Vol. 10, 1898.
Commonwealth v. Scott, Pbg. D., Vol. 8, 1898.
Commonwealth v. Shober, Phil. D., Vol. 9, 1896.
Commonwealth v. Smith, Pbg. D., Vol. 6, 1896.
Commonwealth v. Smith, Phil. D., Vol. 5, 1896.
Commonwealth v. Snyder et al., Scran. D., Vol. 1, 1898.
Commonwealth v. Spencer et al., Phil. D., Vol. 1, 1897.
Commonwealth v. Steen, Pbg. D., Vol. 6, 1896.
Commonwealth v. Stephens, Phil. D., Vol. 9, 1898.
Commonwealth v. Stilz et al., Phil. D., Vol. 7, 1896.
Commonwealth v. Swallow, Hbg. D., Vol. 4, 1898.
Commonwealth v. Swayne, Hbg. D., Vol. 1, 1896.
Commonwealth v. Sweigart et al., Phil. D., Vol. 5, 1898.
Commonwealth v. Tadrick, Wmspt. D., Vol. 1, 1896.
Commonwealth v. Terry et al., Scran. D., Vol. 3, 1899.
Commonwealth v. Tragle, Wmspt. D., Vol. 2, 1897.
Commonwealth v. Wallace et al., Pbg. D., Vol. 5, 1898.
Commonwealth v. Warner, Pbg. D., Vol. 7, 1897.
Commonwealth v. Wise, Pbg. D., Vol. 7, 1898.
Commonwealth v. Wood, Pbg. D., Vol. 6, 1896.
Commonwealth v. Yeisley, Phil. D., Vol. 1, 1897.
Commonwealth v. Yost, Hbg. D., Vol. 3, 1899.
Commonwealth v. Zacharias, Phil. D., Vol. 7, 1896.
Commonwealth, Allen v., Pbg. D., Vol. 4, 1896.
Commonwealth, Goldberg v., Pbg. D., Vol. 5, 1897.
Commonwealth, Montrose v., Hbg. D., Vol. 1, 1898.
Commonwealth, Stahl v., Hbg. D., Vol. 1, 1896.
Conable v. Van Housen, Wmspt. D., Vol. 1, 1899.
Conlin, Chester City Presby. Church v., Phil. D., Vol. 3, 1898.
Conlin Appeal, Phil. D., Vol. 3, 1898.
Conn. Fire Ins. Co., Mengel v., Pbg. D., Vol. 9, 1897.
Connellsville, New Haven and Leisenring St. Ry. Co., Cominsky v., Pbg. D., Vol. 7, 1897.
Connellsville Water Co., Gilmore v., Pbg. D., Vol. 3, 1896.
Conrade v. O'Brien, Phil. D., Vol. 2, 1895.
Conshohocken, In re Opening of 2d Ave., Phil. D., Vol. 5, 1897.
Consolidated Gas Co., Pritchard et al. v., Pbg. D., Vol. 3, 1896.
Cooke, Bank, 1st Nat., of Tyrone v., Phil. D., Vol. 9, 1896.
Cooke et al. v. Addicks, Phil. D., Vol. 5, 1897.
Coolbaugh et al., Kirby v., Scran. D., Vol. 2, 1898.
Coolbaugh et al, Sullivan v., Scran. D., Vol. 2, 1898.
Cooper et al. v. Eyrich et al., Phil. D., Vol. 7, 1897.
Cooper et al. Appeal, Hbg. D., Vol. 3, 1897.
Corbet v. Oil City Fuel Supply Co., Pbg. D., Vol. 6, 1897.
Cordell, Hoerner v., Hbg. D., Vol. 2, 1899.
Corkery v. O'Neill, Phil. D., Vol. 5, 1898.
Cornelly, Commonwealth v., Wmspt. D., Vol. 2, 1898.
Corr, Elder v., Phil. D., Vol. 6, 1898.

Corry—Dunlop.

Corry v. P. R. R. Co., Phil. D., Vol. 12, 1898.
Cosel, Davies v., Hbg. D., Vol. 2, 1897.
Cote v. Christy, Pbg. D., Vol. 2, 1899.
Cote v. Schoen et al., Pbg. D., Vol. 5, 1896.
Cottman, Ewing v., Phil. D., Vol. 5, 1898.
Courtwright, Clement v., Phil. D., Vol. 4, 1898.
Cowan, Commonwealth v., Pbg. D., Vol. 3, 1897.
Cowan et al, Mann v. Pbg. D., Vol. 6, 1898.
Cowan's Appeal, Pbg. D., Vol. 6, 1898.
Craig v. Shippensburg Boro., Hbg. D., Vol. 1, 1899. and Vol. 6, 1898.
Craig, Low et al. v., Phil. D., Vol. 2, 1898.
Cramer, Whyte v., Scran. D., Vol. 1, 1897.
Crandall et ux, Swanson v., Erie D., Vol. 1, 1896.
Crawford v. Rath, Pbg. D., Vol. 4, 1897.
Crawford v. Whittish et al., Pbg. D., Vol. 1, 1897.
Creasy & Wells v. Emanuel Ref. Ch., Scran. D., Vol. 2, 1896.
Cridland v. Stevens, Phil. D., Vol. 2, 1898.
Cridland et ux, McNeile v., Phil. D., Vol. 1, 1897.
Crissy v. Vogt, Phil. D., Vol. 11, 1898.
Crouse v. Bedell et al., Wmspt. D., Vol. 1, 1899.
Crumpton v. Pbg. Council, Pbg. D., Vol. 4, 1896.
Cuff et al., Butler Twp. v., Phil., D., Vol. 4, 1895.
Cullen, decd., In re Estate of, Phil. D., Vol. 9, 1898.
Cullum, Commonwealth v., Wmspt. D., Vol. 2, 1898.
Cumberland Co., Hays v., Hbg. D., Vol. 1, 1897.
Cumberland Co. v. Mohler et al., Hbg. D., Vol. 5, 1898.
Cumberland Co. Director of Poor v. Walker Twp. Overseers of Poor, Vol. 7, 1898.
Cunningham Piano Co., Heyer v., Phil. D., Vol. 6, 1897.
Curry v. Claysville Cemetery Ass'n, Pbg. D., Vol. 5, 1897.
Curry, Commonwealth v., Hbg. D., Vol. 1, 1897.
Czar Cycle Co. v. Holmes, Pbg. D., Vol. 3, 1897.
Dahl v. Auberle, Pbg. D., Vol. 4, 1897.
Daly, Pittsburgh City v., Pbg. D., Vol. 2, 1897.
Daly, Reilly et al. v., Phil. D., Vol. 6, 1896.
Dampman, Shelly v., Phil. D., Vol. 3, 1895.
Dampman et al, Stewart v. Hbg. D., Vol. 2, 1897.
Darling v. Edson et al. Scran. D., Vol. 3, 1897.
Daugherty, Kron v., Pbg. D., Vol. 1, 1898.
Davenport v. Penna. R. R. Co., Phil. D., Vol. 11, 1898.
Davidson v. Sanders et al., Scran. D., Vol. 1, 1896.
Davidson v. Schuylkill Tract. Co., Phil. D., Vol. 5, 1896.
Davidson, Beaver v., Pbg. D., Vol. 5, 1898.
Davidson Twp. Overseers of Poor v. Muncy Creek Twp. Overseers of Poor, Wmspt. D., Vol. 1, 1899.
Davis v. Cosel, Hbg. D., Vol. 2, 1897.
Davis v. Hamilton et al., Phil. D., Vol. 7, 1897.
Davis v. Martin, Scran. D., Vol. 2, 1898.
Davis et al. v. Fireman's Fund Ins. Co., Pbg. D., Vol. 1, 1897.
Davis, Grffin v., Scran. D., Vol. 1, 1898.
Davison v. W. B. & W. V. Trac. Co., Scran. D., Vol. 2, 1899.
Davison, Yost v., Pbg. D., Vol. 5, 1897.
Deacon v. Smaltz, Phil., D., Vol. 10, 1898.
Dean v. Munhall, Pbg. D., Vol. 2, 1899.
Dean, Blairsdell v., Wmspt. D., Vol. 1, 1899.
Dean's Appeal, Pbg. D., Vol. 2, 1899.
De Burt et al., Commonwealth v., Hbg. D., Vol. 7, 1898.
Decker v. Barnes, Pbg. D., Vol. 2, 1897.
De Coursey's Appeal, Hbg. D., Vol. 1898.
Delaplaine et al. v. Ammonia Co. of Phia., Phil. D., Vol. 3, 1896.
Delaware & Hudson Canal Co. v. Lack. St. Ry. Co. et al., Vol. 1, 1896.
Delaware and Hudson Canal Co., Menner v., Scran. D., Vol. 3, 1898.
Delaware Co. & Phil. Elec. Ry. Co., Osborne v., Phil. D., Vol. 11, 1897.
Delaware & Hudson Canal Co., Scran. & Pitt. Tract. Co. v., Scran. D., Vol. 1, 1896.
Delaware Co. & Phila. Elec. Ry. Co., Lansdowne Boro. v., Phil. D., Vol. 8, 1898.
Delaware Co. Appeal, Phil. D., Vol. 1, 1895.
Delaware Co., McKniff v., Phil. D., Vol. 4, 1897.
Delaware Ice & Coal Co., Kleinert v., Phil. D., Vol. 10, 1897.
Delaware Ins. Co. of Phila., Collins v., Phil. D., Vol. 5, 1898.
Delp, Rupert et al. v., Hbg. D., Vol. 2, 1898.
Dempsey et al., Clements v., Phil. D., Vol. 1, 1897.
Deniston's Appeal, Pbg. D., Vol. 2, 1899.
Dennis v. Citizens' Ins. Co., Scran. D., Vol. 2, 1897.
Dennis v. Grove, Wmspt. D., Vol. 2, 1897.
Denniston v. Blatz, Pbg. D., Vol. 5, 1898.
Denniston et al. v. Phila. Co., Pbg. D., Vol. 1, 1896.
Denniston et al. v. Schaal, Phil. D., Vol. 2, 1897.
Deppen v. Bogar, Wmspt. D., Vol. 1, 1898.
De Roy et al. v. Richards, Pbg. D., Vol. 10, 1898.
Detwiler v. Bowers, Phil. D., Vol. 11, 1897.
Detwiler, Humbertson et al. v., Pbg. D., Vol. 11, 1898.
Devine, Lummis & Co. v., Phil. D., Vol. 10, 1898.
Dewar et al. Appeal, Pbg. D., Vol. 7, 1898.
Diamond National Bank, Commonwealth v., Pbg. D., Vol. 3, 1898.
Dido v. Strobel, Scran. D., Vol. 2, 1897.
Dieches & Co., Cobb & Chase v., Wmspt. D., Vol. 2, 1898.
Diehl, decd., Estate of, Hbg. D., Vol. 3, 1899.
Dietrich, Commonwealth v., Hbg. D., Vol. 1, 1898.
Diller v. Nelson, Phil. D., Vol. 7, 1898.
Dillon, Commonwealth v., Pbg. D., Vol. 3, 1896.
Dobbins, Wetmore v., Erie D., Vol. 1, 1896.
Doberneck's Appeal, Pbg. D., Vol. 1, 1896, and Vol. 6, 1896.
Dobson, Feehan v., Phil. D., Vol. 7, 1898.
Dodge v. Chessman et al., Pbg. D., Vol. 1, 1899.
Dolan et al., Howes et al. v., Phil. D., Vol. 9, 1898.
Donegal Twp. Sch. Dist., Claysville Boro Sch. Dist. v., Pbg. D., Vol. 9, 1898.
Donaghue Appeal, Pbg. D., Vol. 2, 1897.
Doolittle Appeal, Phil. D., Vol. 11, 1898.
Dorscheimer Appeal, Phil. D., Vol. 12, 1898.
Dougherty v. Loebelenz, Phil. D., Vol. 5, 1898.
Doverspike v. Jewart, Pbg. D., Vol. 6, 1896.
Downey Appeal, Pbg. D., Vol. 7, 1898.
Downing v. Gault, Pbg. D., Vol. 11, 1898.
Downing v. Wilson et al., Wmspt. D., Vol. 1, 1897.
Downing et al, Phil. Bourse v., Phil. D., Vol. 7, 1897.
Doyle v. Longstreth et al., Phil. D., Vol. 4, 1897.
Doylestown Dist. Co. Appeal, Phil. D., Vol. 2, 1898.
Drawbaugh v. Drawbaugh, Hbg. D., Vol. 7, 1898.
Drawbaugh Appeal, Hbg. D., Vol. 7, 1898.
Dreibilbis v. Esbenshade, Phil. D., Vol. 3, 1897.
Drum et al. v. Uplinger, Scran. D., Vol. 2, 1899.
Du Bois Boro., McClosky et ux v., Wmspt. D., Vol. 2, 1897.
Duff, Com'wlth v. Hbg. D., Vol. 4, 1898.
Duff, McDonough v. Pbg. D., Vol. 2, 1896.
Dugan's Appeal, Scran. D., Vol. 2, 1896.
Dunham, Commonwealth v., Wmspt. D., Vol. 3, 1897.
Dunham et al. v. Rundle et al., Scran. D., Vol. 2, 1897.
Dunleavy, Gilmore and Duffy v., Scran. D., Vol. 1, 1898.
Dunlop, Lewis et al. v., Phil. D., Vol. 5, 1897.

Dunlop—Galloway.

Dunlop et al., Lealer v., Phil. D., Vol. 6, 1897.
Duquesne Boro. v. Cole, Pbg. D., Vol. 3, 1898.
Duquesne Boro. v. Kunze, Pbg. D., Vol. 4, 1898.
Duquesne Traction Co., Phillips v., Pbg. D., Vol. 8, 1897.
Dutton v. Pyle et al., Phil. D., Vol. 7, 1897.
Dutton Appeal, Phil. D., Vol. 7, 1897.
Dutton et ux v. Lansdowne Boro., Phil. D., Vol. 8, 1898.
Dye v. Graham, Pbg. D., Vol. 6, 1898.
Eardley v. Keeling et al., Pbg. D., Vol. 1, 1899.
Eccles, Brown v. Pbg. D., Vol. 2, 1896.
Edenburg Poor Dist. v. Strattonville Poor Dist., Pbg. D., Vol. 7, 1897.
Edson et al., Darling v., Scran. D., Vol. 3, 1897.
Egan, Hill v., Phil. D., Vol. 2, 1896.
Ehlan et al., Showalter v., Pbg. D., Vol. 6, 1897.
Eichelberger decd., In re Estate of, Hbg. D., Vol. 1, 1898.
Eichleay v. Wilson et al., Pbg. D., Vol. 4, 1898.
Eigo, Riley v., Phil. D., Vol. 2, 1895.
Elder v. Corr, Phil. D., Vol. 6, 1898.
Elderton Boro. Overseers of Poor v. Plumcreek Overseers of Poor, Pbg. D., Vol. 6, 1896.
Eldred Boro. Rockwell v., Wmspt. D., Vol. 1, 1898.
Elliott v. Laidig, Hbg. D., Vol. 2, 1898.
Ellis v. Agri. Ins. Co., Hbg. D., Vol. 2, 1898.
Ellis v. Ambler, Phil. D., Vol. 11, 1898.
Emanuel Reform Church, Creasy & Wells v., Scran. D., Vol. 2, 1896.
Ensminger, Lease v., Hbg. D., Vol. 3, 1897.
Eply et ux v. L. V. R. R. Co., Scran. D., Vol. 1, 1897.
Equitable Gas Co., Iddings v., Pbg. D., Vol. 5, 1898.
Equitable Gas Co., Watt v., Pbg. D., Vol. 8, 1898.
Equitable Gas Co., Young v., Pbg. D., Vol. 4, 1897.
Erdman v. Gottshall, Phil. D., Vol. 9, 1898.
Erdman, Walter v. Hbg. D., Vol. 2, 1897.
Erickson, Bandel v., Phil. D., Vol. 1, 1896.
Erie City v. Griswold, Pbg. D., Vol. 9, 1897.
Erisman v. Del. Co. Nat. Bk., Phil. D., Vol. 2, 1895.
Erisman Appeal, Phil. D., Vol. 2, 1895.
Ernest v. Wible, Pbg. D., Vol. 3, 1898.
Erthal v. Glueck, Phil. D., Vol. 6, 1898.
Esbenshade, Dreibillis v., Phil. D., Vol. 3, 1897.
Enrich, Paul v. Phil. D., Vol. 4, 1895.
Evans v. Brookville Boro, Pbg. D., Vol. 4, 1897.
Evans v. Jones, Scran. D., Vol. 3, 1898.
Evans' Appeal, Scran. D., Vol. 2, 1898.
Evans, March-Brownback Stove Co. v., Phil. D., Vol. 4, 1898.
Ewing v. Cottman, Phil. D., Vol. 5, 1898.
Exeter Club, Lee v., Scran. D., Vol. 2, 1899.
Eyrich et al., Cooper et al. v., Phil. D., Vol. 7, 1897.
Failor, decd., Estate of, Hbg. D., Vol. 1, 1899.
Fairchild et al., Little v., Scran. D., Vol. 2, 1899.
Falls Coal Co. et al., Heilner v., Phil. D., Vol. 9, 1898.
Farley v. Kline, Wmspt. D., Vol. 2, 1899.
Farley v. Newton, Scran. D., Vol. 2, 1896.
Farley's Appeal, Wmspt. D., Vol. 2, 1899.
Farrell, Jackson v., Phil. D., Vol. 6, 1897.
Farren et al, McCord v., Pbg. D., Vol. 2, 1898.
Fay, Pbg. City v., Pbg. D., Vol. 7, 1898.
Fayette Twp. Overseers of Poor, Fermanagh Twp. Overseers of Poor v., Hbg. D., Vol. 2, 1897.
Feehan v. Dobson, Phil. D., Vol. 7, 1898.
Fell, decd., In re Estate of, Phil. D., Vol. 1, 1897.
Ferguson v. Moore, Pbg. D., Vol. 1, 1897.
Ferguson et ux v. Moore, Pbg. D., Vol. 2, 1897.
Fermanagh Twp. Overseers of Poor v., Fayette Twp. Overseers of Poor, Hbg. D., Vol. 2, 1897.
Fermanagh Twp., Overseers of Poor v. Milford Twp., Overseers of Poor, Hbg. D., Vol. 2, 1897.
Fernald v. Fernald, Phil. D., Vol. 5, 1897.
Ferree v. Young, Phil. D., Vol. 9, 1897.
Fick v. Jackson, Phil. D., Vol. 6, 1896.
Fidelity Ins., Trust and Safe Dep. Co. v. Hafner, Phil. D., Vol. 5, 1897.
Fidelity Mut. Fire Ins. Co., Hancock v., Phil. D., Vol. 7, 1898.
Filipiack et al., Sons of Roland Soc. v., Scran. D., Vol. 3, 1899.
Findley, Suter v., Pbg. D., Vol. 6, 1897.
Finnegan et al. v., Penna. Trust Co., Pbg. D., Vol. 1, 1897.
Fireman's Fund Ins. Co., Davis et al. v., Pbg. D., Vol. 1, 1897.
Fishblate v. McCullough, Phil. D., Vol. 9, 1898.
Fisher v. Holbrooke, Pbg. D., Vol. 11, 1898.
Fisher v. Paff, Phil. D., Vol. 10, 1898.
Fisher v. Mershon, Phil. D., Vol. 10, 1898.
Fisher v. S. Wmspt. Boro., Wmspt. D., Vol. 1, 1896.
Fisher, Lantz et al. v., Hbg. D., Vol. 4, 1898.
Fitler, decd., In re Estate of, Phil. D., Vol. 4, 1897.
Fitler's Appeal, Phil. D., Vol. 4, 1897.
Fitzpatrick, Commonwealth v., Hbg. D., Vol. 1, 1895.
Flanigan, O'Donnell v., Phil. D., Vol. 7, 1898.
Fleckenstein et al., Sergeant v., Phil. D., Vol. 12, 1898.
Fletcher v. Gawanese Tribe, I. O. R. M., Phil. D., Vol. 10, 1898.
Floyd v. Hotchkiss, Pbg. D., Vol. 9, 1897.
Flynn's Appeal, Scran. D., Vol. 1, 1897.
Fogelman, Commonwealth v., Phil. D., Vol. 10, 1896.
Fon Dersmith, Ralph v., Phil. D., Vol. 11, 1897, and Vol. 4, 1896.
Fon Dersmith, Ralph v., Pbg. D., Vol. 2, 1897.
Ford v. Roulet Twp., Wmspt. D., Vol. 2, 1899.
Ford et al., Adams v., Phil. D., Vol. 3, 1896.
Ford et al., Carson v., Phil. D., Vol. 4, 1897.
Fornace, Norristown Burgess and Town Council v., Phil. D., Vol. 1, 1895.
Forney et al. v. Huntingdon, Hbg. D., Vol. 5, 1873.
Frank v. Kurtz et al., Phil. D., Vol. 8, 1896.
Franklin Cemetery Ass'n, Phil. City v., Phil. D., Vol. 4, 1896.
Franklin Co. Com'wlth v., Hbg. D., Vol. 1, 1896.
Franklin Twp. Cage v., Pbg. D., Vol. 10, 1898.
French, Hubbard et al. v., Phil. D., Vol. 2, 1895.
Freidman Appeal, Pbg. D., Vol. 1, 1899.
Fritchman et al., Myers v., Phil. D., Vol. 5, 1897.
Fritz, decd., In re Estate of, Phil. D., Vol. 4, 1896.
Frost, Allen et al. v., Scran. D., Vol. 1, 1899.
Fry v. Wolfe, Pbg. D., Vol. 8, 1898.
Fuller, Taylor v., Pbg. D., Vol. 6, 1897.
Fullerton et ux v. Peabody, Pbg. D., Vol. 2, 1896.
Gable v. Graybill, Phila. D., Vol. 1, 1895.
Gabler, Schwartz et al. v., Pbg. D., Vol. 4, 1898.
Gaehring et al. v. Haedrich, Phil. D., Vol. 10, 1898.
Gage, Gettysburg Nat. Bk. v. Hbg. D., Vol. 2, 1897.
Galbraith v. Phil. Co., Pbg. D., Vol. 5, 1897, and Vol. 1, 1896.
Gallagher v. Maclean et al., Phil. D., Vol. 3, 1897.
Gallagher v. Phil. City, Phil. D., Vol. 5, 1896.
Gallagher v. Stern et al., Phil. D., Vol. 4, 1898.
Gallagher, Commonwealth v., Phil. D., Vol. 1, 1897.
Gallagher et al. v. Phil. City, Phil. D., Vol. 2, 1898.
Galloway Appeal, Pbg. D., Vol. 8, 1897.

Ganor—Hartman.

Ganor v. Hinrichs et al., Phil. D., Vol. 1, 1896.
Garabed, Wilkes-Barre City v., Scran. D., Vol. 2, 1899.
Gardiner v. Bair, Phil. D., Vol. 4, 1898.
Garrett et al v. Nace et al., Hbg. D., Vol. 1, 1897.
Gattle et al. 7. Kremp, Phil. D., Vol. 6, 1897.
Gault, Downing v., Pbg. D., Vol. 11, 1898.
Gautz Appeal, Hbg. D., Vol. 1, 1898.
Gavigan v. Atlantic Ref. Co., Scran. D., Vol. 2, 1897.
Gawanese Tribe I. O. R. M., Fletcher v., Phil. D., Vol. 10, 1898.
Gayley, Powell v., Scran. D., Vol. 3, 1899.
Gazette Pub. Co. et al., McMurtrie v., Hbg. D., Vol. 5, 1898.
Geisey, Commonwealth v., Hbg. D., Vol. 1, 1896.
Geiselbrecht v. Geiselbrecht, Pbg. D., Vol. 9, 1898.
Geiselbrecht, Geiselbrecht v., Pbg. D., Vol. 9, 1898.
Germain Fruit Co. v. Roberts et al., Phil. D., Vol. 6, 1898.
Gernert v. Knerr, Phil. D., Vol. 7, 1896.
Gerry v. Painter, Phil. D., Vol. 5, 1898.
Getz, Beetem & Co. v., Hbg. D., Vol. 1, 1897.
Getz et al., Ulrich v. Phil. D., Vol. 7, 1898.
Gibboney Appeal, Phil. D., Vol. 10, 1897.
Gibbons, Commonwealth v., Scran. D., Vol. 1, 1899.
Gibbons et al., Commonwealth v., Pbg. D., Vol. 3, 1897.
Gibbs et al. v. Tiffany et al., Scran. D., Vol. 3, 1897, and Vol. 3, 1899.
Gift v. Reading City, Phil. D., Vol. 7, 1896.
Gill & Fisher, O'Rourke & Co. v., Phil. D., Vol. 3, 1897.
Gilmore v. Connellsville Water Co., Pbg. D., Vol. 3, 1896.
Gilmore & Duffy v. Dunleavy, Scran. D., Vol. 1, 1898.
Ginder v. Bachman, Hbg. D., Vol. 1, 1898.
Ginther v. Yorkville Boro., Phil. D., Vol. 5, 1896.
Girard Pt. Storage Co., W. Mass. Mut. Fire Ins. Co. v., Phil. D., Vol. 5, 1897, and Vol. 1, 1897.
Glass v. Graham, Pbg. D., Vol. 6, 1898.
Glenfield Boro. In re Vacation of Private Road, Pbg. D., Vol. 3, 1897.
Gluech, Erthal v., Phil. D., Vol. 6, 1898.
Goldberg v., Commonwealth, Pbg. D., Vol. 5, 1897.
Gold et ux v. Scott et al., Pbg. D., Vol. 3, 1897.
Goldschild, Becker v., Phil. D., Vol. 9, 1898.
Good et al., Haag v., Phil. D., Vol. 3, 1897.
Goodman et al. v. Merchant's Despatch Trans. Co., Phil. D., Vol. 10, 1896, and Vol. 4, 1897.
Gorman v. Bigler, Wmspt. D., Vol. 1, 1898.
Goss v. Woodland Fire Brick Co., Wmspt. D., Vol. 3, 1897.
Gottshall, Erdman v. Phil. D., Vol. 9, 1898.
Gouchenauer, Lancaster Trust Co. v., Phil. D., Vol. 7, 1897.
Goucher v. Prov. Wash. Ins. Co., Phil. D., Vol. 10, 1896.
Grable v. Helman et ux, Pbg. D., Vol. 7, 1897.
Graham, Boor v., Pbg. D., Vol. 6, 1898.
Graham, Dye v., Pbg. D., Vol. 6, 1898.
Graham, Glass v., Pbg. D., Vol. 6, 1898.
Graham, Harris v., Pbg. D., Vol. 6, 1898.
Graham, McNeely v., Pbg. D., Vol. 6, 1898.
Graham, Nelson v., Pbg. D., Vol. 6, 1898.
Graham, Parshall v., Pbg. D., Vol. 6, 1898.
Graham, Potter v., Pbg. D., Vol. 6, 1898.
Gray v. Hartman, Phil. D., Vol. 1, 1897.
Graybill, Gable v., Phil. D., Vol. 1, 1895.
Green v. Patterson, Phil. D., Vol. 4, 1896.
Green Twp. Poor Dist. v. Highland Twp. Poor. Dist., Pbg. D., Vol. 9, 1897.
Greensburg, Jeanette and Pbg. St. Ry. Co., Jones Bros. v., Pbg. D., Vol. 5, 1898.
Greenwick Ins. Co., Lennox v., Pbg. D., Vol. 8, 1898, and Vol. 5, 1896.
Greer, Maitland v., Pbg. D., Vol. 9, 1898.
Greevy, Reeper v., Pbg. D., Vol. 2, 1897.
Gregoir, Bessen v., Pbg. D., Vol. 9, 1897.
Grier v. Homestead Boro., Pbg. D., Vol. 1, 1897.
Griffin v. Davis, Scran. D., Vol. 1, 1898.
Griffith v. Knarr, Wmspt. D., Vol. 1, 1896.
Gring v. Sinking Spring Water Co., Phil. D., Vol. 2, 1897.
Gring, Minnick v., Hbg. D., Vol. 1, 1896.
Griswold, Erie City v., Pbg. D., Vol. 9, 1897.
Groetzinger, Lewis v., Pbg. D., Vol. 2, 1899.
Groetzinger, Patterson v., Pbg. D., Vol. 2, 1899.
Groff's Appeal, Phil. D., Vol. 9, 1896.
Gropp v. Carnegie Steel Co., Pbg. D., Vol. 4, 1897.
Gross Appeal, Wmspt. D., Vol. 1, 1896.
Grove, Dennis v., Wmspt. D., Vol. 2, 1897.
Groves, Platt Barber Co. v., Pbg. D., Vol. 2, 1898.
Grow, Moore v., Phil. D., Vol. 3, 1895.
Guarantee Trust and Safe Dep. Co. v., Phil. D., Vol. 1, 1895.
Guest v. Phil. Co., Pbg. D., Vol. 6, 1898.
Guffey Appeal, Pbg. D., Vol. 6, 1898.
Gunther, Solon, Order of v., Pbg. D., Vol. 8, 1898.
Guthrie, Shakeley v., Pbg. D., Vol. 2, 1896.
Gwinn et al. v. Lee et al., Pbg. D., Vol. 9, 1897.
Haag v. Good et al., Phil. D., Vol. 3, 1897.
Habecker et ux v. Lancaster Twp., Phil. D., Vol. 7, 1898.
Hacker et al., Shenk v., Phil. D., Vol. 4, 1896.
Haldrich, Gaehring et al. v., Phil. D., Vol. 10, 1898.
Hafner, Fidelity Ins. Trust and Safe Dep. Co. v., Phil. D., Vol. 5, 1897.
Hafner, Herbert v., Phil. D., Vol. 5, 1897.
Hamill, In re Assignment, Pbg. D., Vol. 5, 1896.
Hamilton et al., Davis v., Phil. D., Vol. 7, 1897.
Hammer, Commonwealth v., Scran. D., Vol. 3, 1899.
Hancock, Close v., Phil. D., Vol. 4, 1896.
Hancock, Fid. Mut. Fire Ins. Co. v., Phil. D., Vol. 7, 1898.
Hancock, Sullivan v., Phil. D., Vol. 1, 1896.
Hand v. Russel, Phil. D., Vol. 2, 1895.
Hand v. West, Pbg. D., Vol. 7, 1897.
Hankey v. Phila. Co., Pbg. D., Vol. 5, 1897.
Hanna v. Slevin, Phil. D., Vol. 5, 1898.
Hanthorn et ux, Irwin v. Phil. D., Vol. 1, 1895, and Vol. 1, 1897.
Hapgood Shoe Co. v. Saupp, Hbg. D., Vol. 6, 1898.
Harder, Hill v., Scran. D., Vol. 3, 1897.
Harding, Wheelock v., Scran. D., Vol. 3, 1897.
Harding et al. v. Lloyd, Phil. D., Vol. 1, 1896.
Hare, v. Pbg., Cin., Chic. and St. Louis Ry Co., Pbg. D., Vol. 1, 1899.
Harley v. Leonard et al., Hbg. D., Vol. 1, 1897.
Harris v. Graham, Pbg. D., Vol. 6, 1898.
Harris, Zineman & Bro. v., Phil. D., Vol. 6, 1897.
Harris et al. v. Shuster, Phil. D., Vol. 8, 1896.
Harris et al., Ingram v., Phil. D., Vol. 2, 1898.
Harris et al., Kunsman v., Phil. D., Vol. 8, 1898.
Harrisburg and Mechanicsburg Elec. Ry. Co., Light v., Hbg. D., Vol. 3, 1897.
Harrisburg City v. Shepler, Hbg. D., Vol. 6, 1898.
Harrisburg City v. Trego Appeal, Hbg. D., Vol. 4, 1898.
Harrison et al., Shober v., Phil., D., Vol. 4, 1895.
Hart Bros. et al., Jarecki Mfg. Co. v., Pbg. D., Vol. 6, 1897.
Hartford Fire Ins. Co., McCullough v., Pbg. D., Vol. 1, 1896.
Hartman v. Pbg. Incline Plane Co., Pbg. D., Vol. 1, 1896.
Hartman Appeal, Hbg. D., Vol. 7, 1898.

Hartman—Hyndman.

Hartman et al., Nace et al. v., Phil. D., Vol. 2, 1896.
Hartman, Gray v., Phil. D., Vol. 1, 1897.
Hartman, Nat. Live Stock Bank of Chicago v., Pbg. D., Vol. 11, 1898.
Hartmann v. Pbg. Incline Plane Co., Pbg. D., Vol. 1, 1899.
Hartman's Appeal, Hbg. D., Vol. 1, 1899.
Hartranft v. Hist. Pub. Co., Phil. D., Vol. 3, 1896.
Harvey, Smith v., Phil. D., Vol. 4, 1896.
Harvey et al., Jones v., Phil. D., Vol. 11, 1898.
Hastings et al. v. Sproul & Hastings, Phil. D., Vol. 11, 1898.
Hatton, Berger v., Hbg. D., Vol. 4, 1898.
Hausbeck, Patterson v., Pbg. D., Vol. 1, 1898.
Hause Appeal, Phil. D., Vol. 6, 1896.
Haverford College Corporation v. Rhodes et al., Phil. D., Vol. 4, 1897.
Hayes, Bremerman v., Phil. D., Vol. 7, 1897.
Hayes Appeal, Phil. D., Vol. 9, 1897.
Hayes, decd., In re Estate of, Phil. D., Vol. 9, 1897.
Hays v. Cumb. Co., Hbg. D., Vol. 1, 1897.
Hays v. S. Easton Boro., Phil. D, Vol. 5, 1898.
Hazlett v. Bragdon, Pbg. D., Vol. 4, 1898.
Hazlett v. Mangel, Pbg. D., Vol. 8, 1898.
Heagy, Guardian, Appeal, Hbg. D., Vol. 1, 1899.
Heartzog v. Borgel et al., Hbg. D., Vol. 7, 1898.
Hecker v. Mourer, Pbg. D., Vol. 11, 1898.
Heeter, Lyon v., Pbg. D., Vol. 6, 1897.
Heffner v. Sharp, Phil. D., Vol. 9, 1896.
Heft et al, Hess et al. v., Phil. D., Vol. 9, 1896.
Heilner v. Falls Coal Co. et al., Phil. D., Vol. 9, 1898.
Heitzenreither v. Du Bois Bank, Hbg. D., Vol. 1, 1897.
Held v. McBride, Phil. D., Vol. 4, 1895.
Helios Dry Color and Chem. Co., Allentown Nat. Bank v., Phil. D., Vol. 10, 1898.
Heller, decd., In re Estate of, Phil. D., Vol. 10, 1897.
Helman et ux, Grabel v., Pbg. D., Vol. 7, 1897.
Hendley, Commonwealth v., Pbg. D., Vol. 7, 1898.
Hendler v. Perkins et al., Scran. D., Vol. 2, 1897.
Hendrix et al. v. Reeves et al., Phil. D., Vol. 6, 1896.
Henne v. People's St. Ry. Co., Scran. D., Vol. 1, 1896.
Henning, Ritter et al. v., Phil. D., Vol. 10, 1898.
Henry, Bigley v. Pbg. D., Vol. 4, 1897.
Hensel, Mullet v., Pbg. D., Vol. 5, 1898.
Hentz v. Somerset Boro., Pbg. D., Vol. 1, 1896.
Herbine, Schuldt v. Phil. D., Vol. 9, 1896.
Herbst v. Hafner, Phil. D., Vol. 5, 1897.
Herr, Himes v., Phil. D., Vol. 6, 1896.
Hertz, Zeok v., Pbg. D., Vol. 1, 1899.
Hertz Appeal, Pbg. D., Vol. 1, 1899.
Hess et al. v. Heft et al., Phil. D., Vol. 9, 1896.
Heyer v. Cunningham Piano Co., Phil. D., Vol. 6, 1897.
Hibbert et ux, Seybert v., Pbg. D., Vol. 8, 1897.
Hickory Twp. Overseers of Poor v. Scott Twp. Overseers of Poor, Pbg. D., Vol. 11, 1898.
Hickory Twp. Sch. Dist. v. Shenango V. R. R. Co., Pbg. D., Vol. 8, 1897.
Hicks, decd., In re Estate of, Phil. D., Vol. 9, 1897.
Higgins, Sharon Boro. v., Pbg. D., Vol. 6, 1897.
Highland Twp. Por District, Green Twp. Poor District v., Pbg. D., Vol. 9, 1897.
Hight et al., Shark et al. v., Scran. D, Vol. 3, 1897.
Hill v. Eagan, Phil. D., Vol. 2, 1896.
Hill v. Harder, Scran. D., Vol. 3, 1897.
Hill v. Liebig Mfg. Co., Phil. D., Vol. 9, 1896.
Hill, Liebig Mfg. Co. v., Phil. D., Vol. 4, 1897, and Vol. 9, 1898.
Hillis v. Bush Centre Creamery Co., Scran. D., Vol. 3, 1897.
Hillman et al. v. Joseph et al., Pbg. D., Vol. 7, 1898.
Hilton, Blakeslee Mfg. Co. v., Pbg. D., Vol. 1, 1897.
Hines v. Herr, Phil. D., Vol. 6, 1896.
Hines, decd., In re Estate of, Phil. D., Vol. 3, 1898.
Hinrichs et al., Ganor v., Phil. D., Vol. 1, 1896.
Hires & Co. v. Norton et al., Phil. D., Vol. 8, 1897.
Hirshler et al., Riland v., Phil. D., Vol. 7, 1897.
Historical Pub. Co., Hartranft v., Phil. D., Vol. 3, 1896.
Hoehle v. Allegheny Heating Co., Pbg. D., Vol. 1, 1897.
Hoerner v. Cordell, Hbg. D., Vol. 2, 1899.
Hoffa v. Person, Scran. D., Vol. 2, 1896.
Hoffman et al., Kimbrough v., Phil. D., Vol. 6, 1897.
Hoffman's Appeal, Wmspt. D., Vol. 1, 1899.
Hoffner v. Prettyman, Phil. D., Vol. 2, 1897.
Hogg v. Bailey et al., Pbg. D., Vol. 2, 1897.
Hogsett et al. Appeal, Pbg. D., Vol. 5, 1896.
Holbrook, Fisher v., Pbg. D., Vol. 11, 1898.
Holland v. Sunbury Iron Works, Phil. D., Vol. 1, 1897.
Holmes, Czar Cycle Co. v., Pbg. D., Vol. 3, 1897.
Homestead Boro., Grier v., Pbg. D., Vol. 1, 1897.
Hood, Phil. City v., Phil. D., Vol. 8, 1896.
Hood's Appeal, Pbg. D., Vol. 7, 1897.
Hookey v. Oakdale Boro., Pbg. D., Vol. 5, 1897.
Hooks, Ruffner v., Pbg. D., Vol. 2, 1896.
Hopper v. Pbg. City et al., Pbg. D., Vol. 9, 1897.
Horn, Oellers v., Phil. D., Vol. 3, 1896.
Hotchkiss, Floyd v., Pbg. D., Vol. 9, 1897.
House, Commonwealth v., Pbg. D., Vol. 2, 1897; Vol. 2, 1898; Vol. 2, 1899.
Hower v. Susq. Mut. Fire Ins. Co., Hbg. D., Vol. 5, 1898.
Howes et al. v. Dolan et al., Phil. D., Vol. 9, 1898.
Howey, Sommers v., Scran. D., Vol. 2, 1896.
Hoy, Shumberger v., Hbg. D., Vol. 7, 1898.
Hubbard et al. v. French, Phil. D., Vol. 2, 1895.
Hudock, Stephan v., Scran. D., Vol. 1, 1897.
Hudson v. Watson, Pbg. D., Vol 7, 1897, and Vol. 3, 1896.
Hudson, Ross v., Phil. D., Vol. 4, 1897.
Hudson's Appeal, Phil. D., Vol. 4, 1897.
Huffman et al., Commonwealth v., Hbg. D., Vol. 6, 1898.
Hufnal, Commonwealth v., Phil. D., Vol. 8, 1896.
Huggins v. Neill, Erie D., Vol. 1, 1896.
Hughes et al., Clowes v., Phil. D., Vol. 1, 1896.
Hulings et al., Rees & Sons Co. v., Pbg. D., Vol. 11, 1898.
Hull et al. v. Penna. R. R. Co., Pbg. D., Vol. 5, 1896.
Humberton et al. v. Detwiler, Pbg. D., Vol. 11, 1898.
Hunsberger, Althouse v., Phil. D., Vol. 5, 1897.
Hunter v. Trout, Pbg. D., Vol. 3, 1898.
Hunter v. Voight, Phil. D., Vol. 2, 1898.
Hunter's Appeal, Phil. D., Vol. 1, 1895.
Huntingdon, Forney et al. v., Hbg. D., Vol. 5, 1898.
Huntingdon Co. Appeal, Hbg. D., Vol. 3, 1898, and Vol. 3, 1899.
Hurlburt, Baxter v., Wmspt. D., Vol. 2, 1898.
Hurley, Jadwin v., Scran. D., Vol. 2, 1899.
Hutchinson, Commonwealth v., Phil. D., Vol. 3, 1897.
Huttel, Commonwealth v., Phil. D., Vol. 10, 1896.
Hutton v. McLaughlin, Pbg. D., Vol. 5, 1896.
Hyndman Boro., Hyndman Water Co. v., Hbg. D., Vol. 7, 1898.

Hyndman—Knarr.

Hyndman Water Co. v. Hyndman Boro., Hbg. D., Vol. 7, 1898.
Iddings v. Equit. Gas. Co., Pbg. D., Vol. 5, 1898.
Ingram v. Harris et al., Phil. D., Vol. 2, 1898.
Ingram v. Reed et al., Pbg. D., Vol. 7, 1897.
Ingram, Cairns v., Phil. D., Vol. 8, 1898.
Ingram, Pollock v., Phil. D., Vol. 4, 1897.
Ingram Appeal, Phil. D., Vol. 4, 1897.
International Pub. Co., King v., Phil. D., Vol. 9, 1896.
Interstate Mut. Fire Ins. Co. v. Brownback & Co., Phil. D., Vol. 2, 1895.
Iron City Mut. Fire Ins. Co., Miller et al. v., Pbg. Vol. 2, 1897.
Iron Hall of Balto., Murray v., Phil. D., Vol. 5, 1897.
Irvin et al., Simpson v., Pbg. D., Vol. 2, 1897.
Irving's Exec. v. Media Boro., Burgess and Town Council, Phil., D., Vol. 12, 1898.
Irwin v. Hauthorn et ux, Phil. D., Vol. 1, 1897, and Vol. 1, 1895.
Irwin et al., Bell et al. v., Pbg. D., Vol. 8, 1897.
Irwin et al. Appeal, Hbg. D., Vol. 7, 1898.
Ivey v. Ivey, Scran. D., Vol. 1, 1899.
Ivey, Low v., Scran D., Vol. 1, 1899.
Jack v. Twyford, Phil. D., Vol. 2, 1898.
Jack v. Twyford et al., Pbg. D., Vol. 7, 1898, and Vol. 1, 1899.
Jackman Appeal, Pbg. D., Vol. 2, 1897.
Jackson v. Farrell, Phil. D., Vol. 6, 1897.
Jackson, Fick v., Phil. D., Vol. 6, 1896.
Jacobs v. Balt. Mut. Aid Soc., Phil D., Vol. 2, 1898.
Jacobs v. Union Cemetery Ass. of Allentown et al., Phil. D., Vol. 2, 1895.
Jacobs, Knowels v., Scran. D., Vol. 3, 1897.
Jacobs, Wolf v., Phil. D., Vol. 7, 1898.
Jacobs et al, Steel Iron Co. v., Hbg. D., Vol. 1, 1898.
Jacoby et al. v. N. British & Mercantile Ins. Co., Hbg. D., Vol. 3, 1899.
Jacoby et al v. Providence Wash. Ins. Co., Hbg. D., Vol. 3, 1899.
Jacoby et al. v. Westchester Fire Ins. Co., Hbg. D., Vol. 2, 1899.
Jadwin v. Hurley, Scran. D., Vol. 2, 1899.
Jagode v. Smalley, Phil. D., Vol. 12, 1898.
Jahn, Sechrist v., Pbg. D., Vol. 2, 1899.
Jalass v. Young, Phil. D., Vol. 9, 1896.
Jarecki Mfg. Co. v. Hart Bros. et al., Pbg. D., Vol. 6, 1897.
Jayne, Commonwealth v., Scran. D., Vol. 2, 1899.
Jeannette Boro. v. Roehme, Pbg. D., Vol. 10, 1898.
Jefferson Twp. In re Road, Scran. D., Vol. 2, 1897.
Jenkins Twp. et al. Directors of the Poor v. Luz. Co. Cent. Poor District, Scran. D., Vol. 1, 1897.
Jennings et al., Yuengling et al. v., Scran. D., Vol. 1, 1898.
Jermon, Stewart et ux v., Phil. D., Vol. 3, 1897.
Jermon, Stewart et ux v., Pbg. D., Vol. 3, 1898.
Jermon Appeal, Phil. D., Vol. 3, 1897.
Jermon Appeal, Pbg. D., Vol. 3, 1898.
Jeunet et al., Mullen v., Pbg. D., Vol. 9, 1897.
Jewart, Doverspike v., Pbg. D., Vol 6, 1896.
John Christner v., Pbg. D., Vol. 2, 1896.
Johnson & Co. v. West Phila. Brick Co. v., Phil. D., Vol. 4, 1896.
Johnson et al., v. Luz. Co., Scran. D., Vol. 3, 1898.
Johnston. Commonwealth v., Pbg. D., Vol. 5, 1896, and Vol. 7, 1897.
Johnston et al. v. Menagh, Wmspt. D., Vol. 2, 1897.
Johnstown, Indiana and Westmoreland Turnpike Co. In re Petition, Pbg. D., Vol. 7, 1897.
Jones v. Harvey et al., Phil. D., Vol. 11, 1898.
Jones v. Shaw, Phil. D., Vol. 5, 1898.
Jones v. Susq. Coal Co., Scran. D., Vol. 2, 1896.
Jones v. Wands et al., Scran. D., Vol. 1, 1896.
Jones, Commonwealth v., Wmspt. D., Vol. 3, 1897.
Jones, Evans v., Scran. D., Vol. 3, 1898.
Jones, Mackintyre v., Phil. D., Vol. 2, 1898.
Jones Appeal, Phil. D., Vol. 5, 1897.
Jones Bros. v. G., J. & Pbg. St. Ry. Co., Pbg. D., Vol. 5, 1898.
Jones et al. v. Cleveland, Scran D., Vol. 1, 1898.
Joseph v. Richardson, Pbg. D., Vol. 5, 1896.
Joseph et al., Hillman et al. v., Pbg. D., Vol. 7, 1898.
Joyce et al., Commonwealth v., Phil. D., Vol. 7, 1896.
Juergen, Berger & Wirth v., Pbg. D., Vol. 5, 1898.
Kachline Appeal, Phil. D., Vol. 2, 1897.
Kahn v. Maguire, Phil. D., Vol. 8, 1897.
Kane v. Phil. City, Phil. D., Vol. 10, 1897.
Kane's Appeal, Phil. D., Vol. 7, 1898.
Kane's Appeal, Wmspt. D., Vol. 1, 1899.
Kantner et al., Brower et ux v., Phil. D., Vol. 11, 1898.
Karahuta v. Schuylkill Tr. Co., Phil. D., Vol. 9, 1897.
Karns v. Moore et al., Pbg. D., Vol. 2, 1897.
Katz, Claster Bros. v., Phil. D., Vol. 7, 1897.
Kaufman et al., Thompson v., Phil. D., Vol. 2, 1898.
Keefer v. Keefer, Hbg. D., Vol. 6, 1898.
Keefer et al., State Mut. Fire Ins. Co. v., Pbg. D., Vol. 10, 1898.
Keeler v. Schott, Hbg. D., Vol. 1, 1896.
Keeling et al., Eardley v., Pbg. D., Vol. 1, 1899.
Keenan, Inigg et al. v., Phil. D., Vol. 10, 1897.
Keene's Appeal, Hbg. D., Vol. 1, 1898.
Kell v. Rudy, Hbg. D., Vol. 1, 1896.
Keller v. B. & O. R. R. Co., Phil. D., Vol. 11, 1897.
Keller, Krug, Hbg. D., Vol. 6, 1898.
Kellerman v. Miller et ux, Pbg. D., Vol. 7, 1897.
Kelly v. Baun, Phil. D., Vol. 4, 1897.
Kelly v. Shillingsburg, Phil. D., Vol. 5, 1896.
Kelly & Co., Snyder v., Pbg. D., Vol 3, 1897.
Kemper, Omensetter v., Phil. D., Vol. 2, 1897.
Kendig v. Binkley, Phil. D., Vol. 11, 1898.
Kennedy v. Quigg et al., Phil. D., Vol. 6, 1897.
Kennedy Appeal, Pbg. D., Vol. 8, 1898.
Kepple et al. v. Penn. Torpedo Co., Pbg. D., Vol. 4, 1898.
Kerns v. Prud. Ins. Co., Hbg. D., Vol. 1, 1899.
Kerns, Commonwealth v., Phil. D., Vol. 3, 1895.
Keystone Fibre Co., Montgomery et al. v., Scran. D., Vol. 1, 1896.
Keystone Mut. Benefit Assn., Pister v., Phil. D., Vol. 1, 1896.
Killen v. Broun, Phil. D., Vol. 10, 1897.
Kimbrough v. Hoffman et al., Phil. D., Vol. 6, 1897.
King v. Internat. Pub. Co., Phil. D., Vol. 9, 1896.
Kingan v. Pbg. Traction Co., Pbg. D., Vol. 6, 1897.
Kirby v. Coolbaugh et al., Scran. D., Vol. 2, 1898.
Kircher v. Sprenger, Phil. D., Vol. 1, 1896.
Kistler et al. v. Scheirer, Scran. D., Vol. 2, 1899.
Kittanning Academy v. Kittanning Boro., Pbg. D., Vol. 1, 1898.
Kittanning Boro. v. Montgomery, Pbg. D., Vol. 9, 1897.
Kittanning Boro., Kittanning Academy v., Pbg. D., Vol. 1, 1898.
Kittanning Consol. Nat. Gas Co., Acheson v., Pbg. D., Vol. 4, 1898.
Klein v McFarland, Pbg. D., Vol. 1, 1897.
Klein, Manning v., Phil. D., Vol. 2, 1895.
Kleiner v. Del. Ice and Coal Co., Phil. D., Vol. 10, 1897.
Kline v. Seidel et al., Phil. D., Vol. 1, 1895.
Kline, Farley v., Wmspt. D., Vol. 2, 1899.
Knarr, Griffith v., Wmspt. D., Vol. 1, 1896.
Knarr, Speers v., Wmspt. D., Vol. 1, 1897.

Knerr—Little.

Knerr, Gernert v., Phil. D., Vol. 7, 1896.
Knight et al., Samuel v., Phil. D., Vol. 5, 1898.
Knight of Birmingham, Wolpert v., Phil. D., Vol. 3, 1896.
Knights of P. Benev. Assn. v. Leadbeter et al., Pbg. D, Vol. 4, 1896.
Knowles v. Jacobs, Scran. D., Vol. 3, 1897.
Koch v. Biesecker et al., Scran. D., Vol. 3, 1898.
Koch v. Kuhns, Phil. D., Vol. 2, 1897.
Koechling, Rieker et al. v., Phil. D., Vol. 1, 1896.
Koechling Appeal, Phil. D., Vol. 1, 1896.
Kohler v. Smith, Phil. D., Vol. 4, 1895.
Kohnle Brew. Co., Commonwealth v., Phil. D., Vo. 3, 1895.
Kolb, Brown v., Phil. D., Vol. 6, 1897.
Konignacher, Shirk v., Phil. D., Vol. 1, 1896.
Koons v. McNamee, Phil. D., Vol. 10, 1897.
Koplin, Clark v., Phil. D., Vol. 2, 1897.
Kraemer v. Guarantee Trust and Safe Dep. Co., Phil. D., Vol. 1, 1895.
Krause's Appeal, Phil. D., Vol. 5, 1897.
Kready Appeal, Phil. D., Vol. 4, 1898.
Kremp, Gattle et al. v., Phil. D., Vol. 6, 1897.
Krick, Wolf v., Phil. D., Vol. 4, 1895.
Kron v. Daugherty, Pbg. D., Vol. 1, 1898.
Krug v. Keller, Hbg. D., Vol. 6, 1898.
Kuhns, Koch v., Phil. D., Vol. 2, 1897.
Kunkle, Airey v., Phil. D., Vol. 1, 1897.
Kunsman v. Harris et al., Phil. D., Vol. 8, 1898.
Kunsman v. L. V. R. R. Co., Phil. D., Vol 8, 1898.
Krenze, Duquesne Boro. v., Pbg. D., Vol. 4, 1898.
Kurtz et al., Frank v., Phil. D., Vol. 8, 1896.
Kurtz v. Mangle, Hbg. D., Vol. 4, 1898.
Kurtz v. Skinner, Hbg. D., Vol. 4, 1898.
Kurtz Appeal, Hbg. D., Vol. 4, 1898.
Lackawanna Co., Barron v., Scran. D., Vol. 1, 1898.
Lack. St. Ry. Co. et al., Del. & Hud. Canal Co. v., Scran. D., Vol 1, 1896.
Ladley v. U. S. Ex. Co., Phil. D., Vol. 4, 1895.
Lake v. Weber, Phil. D., Vol. 2, 1896.
Lake Winola Asso. v. Mott et al., Scran. D., Vol. 2, 1896.
Laidig, Elliott v., Hbg. D., Vol. 2, 1898.
Laird's Appeal, Pbg. D., Vol. 2, 1896.
Lamb v. Leader et al., Pbg. D., Vol. 3, 1898.
Lanahan v. Phil. & W. Chester Turnpike Road Co., Phil. D., Vol. 2, 1896.
Lanahan, Rieseck v., Pbg. D., Vol. 2, 1899.
Lancaster v. Barrett, Phil. D., Vol. 1, 1895.
Lancaster City, Lancaster Hotel Co. v., Phil. D., Vol. 8, 1897.
Lancaster City, Price v., Phil. D., Vol. 9, 1897.
Lancaster City, Rieker v., Phil. D., Vol. 8, 1897.
Lancaster Co., Price v., Phil. D., Vol. 1, 1897.
Lancaster Hotel Co. v. Lancaster City, Phil. D., Vol. 8, 1897.
Lancaster Twp., Habecker et ux v., Phil. D., Vol. 7, 1898.
Lancaster Trust Co. v. Gouchenauer, Phil. D., Vol. 7, 1897.
Land Title and Trust Co. Appeal, Phil. D., Vol. 4, 1896.
Lane et al., Beumont et al. v., Phil. D., Vol. 4, 1896.
Langenheim & Cochran v. Anshutz-Bradberry Co. et al., Pbg. D., Vol. 4, 1896.
Lansdowne Boro. v. Del. Co. & Phil. Elec. Ry. Co., Phil. D., Vol. 8, 1898.
Lansdowne Boro., Dutton et ux v., Phil. D., Vol. 8, 1898.
Lantz et al. v. Fisher, Hbg. D., Vol. 4, 1898.
Lapp's Appeal, Phil. D., Vol. 1, 1897.
Larzelere & Son v. Tiel et al., Phil. D., Vol. 6, 1896.
Lash, Miller v. Hbg. D., Vol. 2, 1897.
Lasher v. Med. Press Co. et al., Phil. D., Vol. 8, 1896.
Lauer v. Yetzer, Phil. D., Vol. 9, 1896.
Law and Order Soc. Appeal, Phil. D., Vol. 8, 1898.
Lawrence Co. v. New Castle Elec. St. Ry. Co. et al., Pbg. D., Vol. 5, 1898.
Lawrence Co., Becker v., Pbg. D., Vol. 8, 1898.
Lay et al., Snyder v., Hbg. D., Vol. 1, 1897.
Leach et al. v. Alexander, Hbg. D., Vol. 1, 1899.
Leadbeter et al., K. of P. Benev. Assn. v., Pbg. D., Vol. 4, 1896.
Leader v. Dunlap et al., Phil. D., Vol. 6, 1897.
Leader et al., Lamb v., Pbg. D., Vol. 3, 1898.
Leader Pub. Co., Moore v., Pbg. D., Vol. 2, 1898.
Leader Pub. Co., Palmer v., Pbg. D., Vol. 8, 1898.
Lease v. Ensminger, Hbg. D., Vol. 3, 1897.
Lebanon & Myerstown St. Ry. Co., Becker v., Hbg. D., Vol. 3, 1897.
Lebanon & Myerstown St. Ry Co., Becker v., Phil. D., Vol. 10, 1898.
Lebanon City, Smith et al., Hbg. D., Vol. 4, 1898.
Lee v. Exeter Club, Scran. D., Vol. 2, 1899.
Lee v. Sallada, Wmspt. D., Vol. 1, 1898.
Lee et al., Gwinn et al. v., Pbg. D., Vol. 9, 1897.
Leggoe et al. v. Mayer et al., Phil. D., Vol. 6, 1896.
Le Grand et ux v. Wilkes-Barre and Wyoming Valley Traction Co., Scran. D., Vol. 2, 1899.
Lehigh Valley R. R. Co., Epley et ux v., Scran. D., Vol. 1, 1897.
Lehigh Valley R. R. Co., Kupnsman v., Phil. D., Vol. 8, 1898.
Lehigh Valley R. R. Co., Little v., Scran. D., Vol. 1, 1899.
Lehman v. Murtoff, Hbg. D., Vol. 5, 1898.
Lehman v. Paxton, Hbg. D., Vol. 2, 1898.
Lenherr Appeal, Hbg. D., Vol. 3, 1899.
Lennox v. Greenwich Ins. Co., Pbg. D., Vol. 5, 1896, and Vol. 8, 1898.
Leo. v. Penna. R. A. Co., Phil. D., Vol. 10, 1898.
Leonard et al., Harley v., Hbg. D., Vol. 1, 1897.
Lepore, Twin Cities Nat. Bld. and Loan Assn. v., Pbg. D., Vol. 7, 1897.
Lesh, Bixler & Correll v., Scran. D., Vol. 2, 1898.
Levy, Smyth et al. v., Phil. D., Vol. 10, 1897.
Lewis v. Groetzniger, Pbg. D., Vol. 2, 1899.
Lewis, Commonwealth v., Scran. D., Vol. 2, 1898.
Lewis et al. v. Dunlop, Phil. D., Vol. 5, 1897.
Lewisburg, Milton and Watsontown Pass. Ry. Co. et al., Penna. Canal Co. v., Phil. D., Vol. 7, 1898.
Liberty Twp. Overseers v. Castanea Twp. Overseers, Wmspt. D., Vol. 3, 1897.
Lichtenwalner, Matten v., Phil. D., Vol. 3, 1897.
Liebig Mfg. Co. v. Hill, Phil. D., Vol. 4, 1897, and Vol. 9, 1898.
Liebig Mfg. Co., Hill v., Phil. D., Vol. 9, 1896.
Light v. Hbg. and Mechbg. Elec. Ry. Co., Hbg. D., Vol. 3, 1897.
Light, Commonwealth v., Phil. D., Vol. 10, 1898.
Light, Zion Evan. Assn., Hbg. D., Vol. 1, 1897.
Lightner, Loucks v., Hbg. D., Vol. 2, 1899.
Lilley, Chamberlain v., Scran. D., Vol. 1, 1896.
Lindsay, Clark v., Phil. D., Vol. 5, 1897.
Line, Allen v., Hbg. D., Vol. 1, 1899.
Line, Stuart v., Hbg. D., Vol. 1, 1899.
Linhart v. Penna. Land and Imp. Co., Pbg. D., Vol. 2, 1897.
Linton, In re Petition for Incorporation, Pbg. D., Vol. 7, 1897.
Lipper v. Bouve, Crawford & Co., Phil. D., Vol. 10, 1897.
Littell v. Young, Pbg. D., Vol. 1, 1897.
Little v. Fairchild et al., Scran. D., Vol. 2, 1899.
Little v. Lehigh Valley R. R., Scran. D., Vol. 1, 1899.
Little, Wills v. Pbg. D., Vol. 9, 1898.

Llewellyn—Manayunk.

Llewellyn et al., Cairns et al. v., Phil D., Vol. 2, 1896.
Lloyd, Commonwealth v., Pbg. D., Vol. 3, 1896.
Lloyd, Harding et al. v., Phil. D., Vol. 1, 1896.
Lloyd, McConnell v., Phil. D., Vol. 9, 1898.
Locks, Wile Bros. & Co. v., Wmspt. D., Vol. 2, 1899.
Loeb, Steel v., Pbg. D., Vol. 6, 1897.
Loeb et al. v. Cent. R. R. Co. of N. J., Phil. D., Vol. 2, 1898.
Loebelenz, Dougherty v., Phil. D., Vol. 5, 1898.
Loecher, Stockwell v., Phil. D., Vol. 7, 1898.
Lombard and South Sts. Pass. Ry. Co., et al., Twibill v., Vol. 7, 1896.
London and Lancashire Fire Ins. Co., Shanahan v., Phil. D., Vol. 4, 1897.
Lond. Ass. Corp. v. Russell, Scran. D., Vol. 2, 1896.
Long v. Shull, Pbg. D., Vol. 1, 1898.
Longaker et al., Megargee et al. v., Phil. D., Vol. 11, 1898.
Longstreth et al., Doyle v., Phil. D., Vol. 4, 1897.
Loose v. Scharff, Phil. D., Vol. 6, 1897.
Louchheim v. Maguire, Phil. D., Vol. 8, 1897.
Loucks v. Lightner, Hbg. D., Vol. 2, 1899.
Louck's Appeal, Hbg. D., Vol. 1, 1896.
Law et al. v. Craig, Phil. D., Vol. 2, 1898.
Low v. Ivey, Scran. D., Vol. 1, 1899.
Lowrey et al v. Ulmer, Wmspt. D., Vol. 1, 1896.
Lowry, In re Estate of, Phil. D., Vol. 1, 1897.
Luce's Appeal, Phil. D., Vol. 9, 1896.
Lummis & Co. v. Devine, Phil. D., Vol. 10, 1898.
Lutz et al., W. B. Lumberman's Exchange v., Hbg. D., Vol. 1, 1896.
Luzerne Co., Johnson et al. v., Scran. D., Vol. 3, 1898.
Luzerne Co., Wilkes-Barre Record v., Scran. D., Vol. 3, 1898.
Luzerne Co. Cent. Poor Dist. v. Jenkins Twp. et al. Directors of Poor, Scran. D., Vol. 1, 1897.
Lydon v. Police Pen. Fund Assn. of Pbg., Pbg. D., Vol. 10, 1898.
Lyon v. Heeter, Pbg. D., Vol. 6, 1897.
Lyons, Means v., Pbg. D., Vol. 5, 1896.
Lyster, Phil. City v., Phil. D., Vol. 9, 1896.
McAleer, Brightly v., Phil. D., Vol. 2, 1896.
McAleese, Commonwealth v., Phil. D., Vol. 2, 1898.
McAlister, Peach Bottom Ry. Co. v., Hbg. D., Vol. 7, 1898.
McArdle v. W. Phil. Title and Trust Co., Phil. D., Vol. 4, 1897.
McAuliffe, Guard, Appeal, Phil. D., Vol. 2, 1898.
McBride, Held v., Phil. D., Vol. 4, 1895.
McCaffrey, Brocket et al. v., Phil. D., Vol. 6, 1896.
McCaffrey et al., Nicoll v., Phil. D., Vol. 2, 1895.
McCahan v. Smith, Phil. D., Vol. 8, 1898.
McCallister v. Armstrong Co., Pbg. D., Vol. 4, 1898.
McCargo et al., Rohrbock v., Phil. D., Vol. 10, 1897.
McCargo et al., Rohrbock v., Pbg. D., Vol. 8, 1897.
McCartney v. Westmoreland Coal Co., Pbg. D., Vol. 1, 1898.
McCarty v. Penna. Land and Imp. Co., Pbg. D., Vol. 2, 1897.
McCauley Appeal, Hbg. D., Vol. 1, 1898.
McClement's Appeal, Pbg. D., Vol. 3, 1986.
McCloskey, Spencer et al. v., Wmspt. D., Vol. 2, 1898.
McClosky et ux v. DuBois Boro., Wmspt. D., Vol. 2, 1897.
McClymonds v. Stewart, Pbg. D., Vol. 6, 1896.
McConnell v. Lloyd, Phil. D., Vol. 9, 1898.
McConnell Appeal, Pbg. D., Vol. 5, 1897.
McCord v. Farren et al., Pbg. D., Vol. 2, 1898.
McCord v. Whitacre, Pbg. D., Vol. 2, 1898.
McCray v. Sterling Varnish Co., Pbg. D., Vol. 9, 1898.
McCreanor et al., Clay v., Phil. D., Vol. 11, 1898.
McCullough, Fishblate v., Phil. D., Vol. 9, 1898.
McCullough v. Hartford Fire Ins. Co., Pbg. D., Vol. 1, 1896.
McCune, Martin, v., Pbg. D., Vol. 4, 1898.
McDonough v. Duff, Pbg. D., Vol. 2, 1896.
McDonough's Appeal, Pbg. D., Vol. 2, 1896.
McDowell Appeal, Hbg. D., Vol. 3, 1897.
McFadden's Appeal, Hbg. D., Vol. 2, 1898.
McFarland, Klein v., Pbg. D., Vol. 1, 1897.
McGarry, McGarry et al. v., Pbg. D., Vol. 2, 1898
McGarry et al. v., McGarry, Pbg. D., Vol. 2, 1898.
McGeoghegan, Chester City v., Phil. D., Vol. 2, 1897.
McGonigal's Appeal, In re Estate, Wmspt. D., Vol. 1, 1897.
McGonigle v. McGonigle, Pbg. D., Vol. 1, 1897.
McGovern et al., Commonwealth v., Scran. D., Vol. 3, 1897.
McGraw v. Met. Life Ins. Co., Pbg. D., Vol. 9, 1897.
McHenry, In re Petition, Scran. D., Vol. 3, 1898.
McKay v. Pearson, Pbg. D., Vol. 3, 1897.
McKean Co. v. Rouse Estate Coms., Pbg. D., Vol. 9, 1898.
McKean Co. v. Young, Wmspt. D., Vol. 1, 1899.
McKee v. Colwell, Pbg. D., Vol. 2, 1898.
McKee v. Pbg. City, Pbg. D., Vol. 1, 1898.
McKeesport and Duquesne Bridge Co., Riverton Ferry Co. v., Pbg. D., Vol. 3, 1896.
McKeesport and Reynoldton Pas. Ry. Co. v., Pbg. D., Vol. 5, 1896.
McKeesport City v. Citizens' Pass. Ry. Co., Pbg. D., Vol. 6, 1896.
McKeesport City v. McKeesport and Reynoldton Pass. Ry Co., Pbg. D., Vol. 5, 1896.
MacKellar v. Seeds, Phil. D., Vol. 7, 1898.
McKeone v. Christman, Phil. D., Vol. 9, 1897.
Mackintyre v. Jones, Phil. D., Vol. 2, 1898.
McKniff v. Del. Co., Phil. D., Vol. 4, 1897.
McLaughlin, Hutton v., Pbg. D., Vol. 5, 1896.
McLaughlin, Rothschild's Son's Co. v., Phil. D., Vol. 7, 1897.
Maclean Appeal, Phil. D., Vol. 3, 1897.
Maclean et al., Gallagher v., Phil. D., Vol. 3, 1897.
McMahon et al. v. Thornton, Pbg. D., Vol. 5, 1897.
McManigal, Chic. Cottage Organ Co. v., Hbg. D., Vol. 5, 1898.
McManus Appeal, Pbg. D., Vol. 7, 1897.
McMichael et al., Anderson v., Phil. D., Vol. 9, 1897.
McMillan v. Phil. Co., Pbg. D., Vol. 4, 1896.
McMorrow, Moore v., Pbg. D., Vol. 6, 1897.
McMurtrie v. Gazette Pub. Co. et al., Hbg. D., Vol. 5, 1898.
McNamee, Koons v., Phil. D., Vol. 10, 1897.
McNaughton Co., Page et al v., Phil. D., Vol. 4, 1896.
McNeely v. Graham, Pbg. D., Vol. 6, 1898.
McNeile v. Cribland et ux, Phil. D., Vol. 1, 1897.
McNulty v. Bresnahan, Scran. D., Vol. 1, 1898.
McJunkin, Reiter v., Pbg. D., Vol. 3, 1898.
Magarge & Green Co. v. Zeigler et al., Phil. D., Vol. 8, 1898.
Maguire, Kahn v., Phil. D., Vol. 8, 1897.
Maguire, Louckheim v., Phil. D., Vol. 8, 1897.
Maher et al, Tradesmen's Bldg. and Loan Assn. v., Phil. D., Vol. 11, 1897.
Mahon's Appeal, Hbg. D., Vol. 3, 1899.
Maitland v. Green, Pbg. D., Vol. 9, 1898.
Malin et al, Troxell v., Phil. D., Vol. 7, 1898.
Manayunk and Roxborough Bdg. and Liv. Stable Co. v. Union Tr. Co., Phil. D., Vol. 10. 1897.

Mangel—Mower.

Mangel, Hazlett v., Pbg. D., Vol. 8, 1898.
Manhatten Brass Co. et al., Reger v., Phil. D., Vol. 1, 1897.
Mann v. Cowan et al., Pbg. D., Vol. 6, 1898.
Mann et al. v. Wakefield Trus., Pbg. D., Vol. 2, 1899.
Mann et al., Warner Co. v., Phil. D., Vol. 7, 1898.
Manning v. Klein, Phil. D., Vol. 2, 1895.
Manning et al. v. Shoemaker et al., Phil. D., Vol. 3, 1897.
March-Brownback Stove Co. v., Evans, Phil. D., Vol. 4, 1898.
Marion Twp. Appeal, Pbg. D., Vol. 6, 1896.
Marks v. Baker, Pbg. D., Vol. 6, 1896.
Marquette v. Berks Co., Phil. D., Vol. 7, 1896.
Martachawski v. Orawitz, Scran. D., Vol. 1, 1898.
Martin v. McCune, Pbg. D., Vol. 4, 1898.
Martin, Christman v., Hbg. D., Vol. 2, 1898.
Martin, Davis v., Scran. D., Vol. 2, 1898.
Martin et al. v. Zahnizer et al., Pbg. D., Vol. 10, 1898.
Martin et al. Appeal, Hbg. D., Vol. 1, 1896.
Massey v. Noon, Phil. D., Vol. 2, 1895.
Mathews v. Biddell, Pbg. D., Vol. 1, 1898.
Matten v. Lichtenwalner, Phil. D., Vol. 3, 1897.
Matten's Appeal, Phil. D., Vol. 3, 1897.
Mauch Chunk (E.) Boro., Smith et ux v., Scran. D., Vol. 3, 1897.
Mauk v. Com. Union Assur. Co., Hbg. D., Vol. 2, 1898.
Mauser et al., Auer v., Phil. D., Vol. 8, 1897.
Max Meadows Land and Imp. Co. v. Mendinhall, Phil. D., Vol. 4, 1895.
May v. Troutmann, Phil. D., Vol. 7, 1896.
May Appeal, Phil. D., Vol. 7, 1896.
Mayer et al., Leggoe et al. v., Phil. D., Vol. 6, 1896.
Mazer, Burr v., Pbg. D., Vol. 3, 1896.
Meade, Coles v., Pbg. D., Vol. 1, 1897.
Means v. Lyons, Pbg. D., Vol. 5, 1896.
Meany et al., Commonwealth v., Pbg. D., Vol. 8, 1898.
Mease Appeal, Hbg. D., Vol. 2, 1897.
Mechling et al., Collins et ux v., Pbg. D., Vol. 5, 1896.
Media Boro. Burgess and Town Council, Irving's Exec. v., Phil. D., Vol. 12, 1898.
Medical Press Co. et al., Lasher v., Phil. D., Vol. 8, 1896.
Meeder, Weller v., Pbg. D., Vol. 6, 1896.
Megargee et al. v., Longaker et al., Phil. D., Vol. 11, 1898.
Meile Appeal, Phil. D., Vol. 8, 1898.
Mellon, Balt. Mer., Trust and Dep. Co. et al. v., Pbg. D., Vol. 5, 1898.
Melon St. In re Vacation of, Phil. D., Vol. 11, 1898.
Menagh, Johnston et al. v., Wmspt. D., Vol. 2, 1897.
Mendinhall, Max Meadows Land and Imp. Co. v., Phil. D., Vol. 4, 1895.
Mengel v. Conn. Fire Ins. Co., Pbg. D., Vol. 9, 1897.
Menner v. D. H. Canal Co., Scran. D., Vol. 3, 1898.
Merchant's Despatch Trans. Co., Goodman et al. v., Phil. D., Vol. 10, 1896, and Vol. 4, 1897.
Mercer, Weigh, et al. v., Hbg. D., Vol. 2, 1897, and Vol. 1, 1896.
Mercer Co. et al., Morgan v., Pbg. D., Vol. 11, 1898.
Meredith Appeal, Hbg. D., Vol. 1, 1897.
Merriman v. Osborne Boro., Pbg. D., Vol. 4, 1896.
Mershon, Fisher v., Phil. D., Vol. 10, 1898.
Methodist Episcopal Church Appeal, Pbg. D., Vol. 5, 1898.
Methodist Episcopal Church Missionary Society Appeal, Pbg. D., Vol. 9, 1898.
Metropolitan Life Ins. Co., Carson v., Wmspt. D., Vol. 1, 1896.
Metropolitan Life Ins. Co., McGraw v., Pbg. D., Vol. 9, 1897.
Metropolitan Life Ins Co., Schwartz v., Pbg. D., Vol. 9, 1897.
Mickley, decd., In re Estate of, Hbg. D., Vol. 2, 1897.
Middendorf et al., Sullivan Co. v., Wmspt. D., Vol. 2, 1898.
Mifflin Co. Appeal, Hbg. D., Vol. 3, 1898.
Milford Twp. Overseers of Poor, Fermanagh Twp. Overseers of Poor v., Hbg. D., Vol. 2, 1897.
Mill Work and Mantel Co., In re Assignment of, Wmspt. D., Vol. 1, 1897.
Milleisen v. Senseman et al., Hbg. D., Vol. 2, 1897.
Miller v. Lash, Hbg. D., Vol. 2, 1897.
Miller Appeal, Pbg. D., Vol. 11, 1898.
Miller et al. v. Iron City Mut. Fire Ins. Co., Pbg. D., Vol. 2, 1897.
Miller et al., Commonwealth v., Pbg. D., Vol. 3, 1898.
Miller et al., Richards v., Pbg. D., Vol. 2, 1899.
Miller et ux, Kellerman v., Pbg. D., Vol. 7, 1897.
Miller et ux, Safe Dep. and Tr. Co. v., Pbg. D., Vol. 9, 1898.
Mills et al., Commonwealth v., Phil. D., Vol. 10, 1896.
Milton Boro. Overseers of Poor v. W. Chillisquaque Twp. Overseers of Poor, Phil. D., Vol. 6, 1898.
Miner, Carroll v., Wmspt. D., Vol. 1, 1898.
Miner et al., Carroll v., Wmspt. D., Vol. 1, 1896.
Minick v. Gring, Hbg. D., Vol. 1, 1896.
Misselwitz, In re Lunacy, Phil. D., Vol. 3, 1895.
Mitchell, Commonwealth v., Pbg. D., Vol. 4, 1898.
Mohler et al., Cumb. Co. v., Hbg. D., Vol. 5, 1898.
Moll, Adam v., Phil. D., Vol. 1, 1897.
Monongahela Nat. Gas Co., Wright v., Pbg. D., Vol. 4, 1896.
Monroe Twp. Overseers of Poor, Susquehanna Twp. Overseers of Poor v., Hbg. D., Vol. 1, 1897.
Montgomery, Kittanning Boro. v., Pbg. D., Vol. 9, 1897.
Montgomery et al. v. Keystone Fibre Co., Scran. D., Vol. 1, 1896.
Montross v. Commonwealth, Hbg. D., Vol. 1, 1898.
More v. Grow, Phil. D., Vol. 3, 1895.
More v. Leader Pub. Co., Pbg. D., Vol. 2, 1898.
Moore v. McMorrow, Pbg. D., Vol. 6, 1897.
Moore v. Phillips, Phil. D., Vol. 8, 1897.
Moore, Commonwealth v., Pbg. D., Vol. 6, 1896.
Moore, Ferguson v., Pbg. D., Vol. 1 and 2, 1897.
Moré et al., Karns v., Pbg. D., Vol. 2, 1897.
Moorehouse v. Moorehouse, Hbg. D., Vol. 6, 1898.
Morgan v. Mercer Co. et al., Pbg. D., Vol. 11, 1898.
Morgan v. Wolstencroft, Phil. D., Vol. 1, 1895.
Morning News Co., Collins v., Phil. D., Vol. 2, 1897.
Morrison & Co. v. Baker, Wmspt. D., Vol. 1, 1899.
Morton, in re, v. Transfer of Hotel License, Phil. D., Vol. 3, 1897.
Moses et al., Uhler v., Hbg. D., Vol. 1, 1899.
Motheral, Pbg. Safe Dep. & Trust Co. v., Pbg. D., Vol. 8, 1898.
Mott et al., Lake Winola Ass'n v., Scran D., Vol. 2, 1896.
Mt. Holly Springs Boro., Mt. Holly Water Co. v., Hbg. D., Vol. 1, 1899.
Mt. Holly Water Co. v. Mt. Holly Springs Boro., Hbg. D., Vol. 1, 1899.
Mourer, Hecker v., Pbg. D., Vol. 11, 1898.
Mower v. Revert. Fund Assur. Ass'n, Phil. D., Vol. 2, 1895.

Mowrer—Pennsylvania.

Mowrer, Winters v., Phil. D., Vol. 1, 1895.
Moyer Appeal, Phil. D., Vol. 2, 1898, and Vol. 1, 1897.
Morrellville Boro. in re—Annex, Pbg. D., Vol. 9, 1898.
Morris v. Morris, Pbg. D., Vol. 2, 1898.
Morris v. Morris, Pbg. D., Vol. 2, 1898.
Muncy Creek Twp. Overseers of Poor, Davidson Twp. Overseers of Poor v., Wmspt. D., Vol. 1, 1899.
Muir v. Shinn, Phil. D., Vol. 2, 1895.
Muir, Commonwealth v., Phil. D., Vol. 3, 1895.
Muldowney et ux. v. P. & B. Tr. Co., Pbg. D., Vol. 5, 1898.
Mullen v. Jeunet et al., Pbg. D., Vol. 9, 1897.
Mullet v. Hensel, Pbg. D., Vol. 5, 1898.
Munhall, Dean, v., Pbg. D., Vol. 2, 1899.
Munk et al., Commonwealth v., Hbg. D., Vol. 1, 1896.
Munn, Sharon Boro. v., Pbg. D., Vol. 6, 1897.
Murray v. Iron Hall of Balto., Phil. D., Vol. 5, 1897.
Murr's Appeal, Hbg. D., Vol. 1, 1898.
Murtland v. Callihan, Pbg. D., Vol. 5, 1896.
Murtoff, Lehman v., Hbg. D., Vol. 5, 1898.
Mut. Fire Ins. Co. v. Showalter, Phil. D., Vol. 6, 1896.
Mutual Fire Ins. Co., Showalter v., Phil. D., Vol. 4, 1896.
Myers v. Fritchman, et al., Phil. D., Vol. 5, 1897.
Myers, Williams v., Phil. D., Vol. 9, 1896.
Myton v. Wilson et al., Pbg. D., Vol. 1, 1898.
Nace Appeal, Hbg. D., Vol. 3, 1897.
Nace et al. v. Hartman et al., Phil. D., Vol. 2, 1896.
Nace et al., Garrett et al. v., Hbg. D., Vol. 1, 1897.
National Slavery Soc., Ameisen (Guard.), Pbg. D., Vol. 7, 1898.
Naugle, Kutz v., Hbg. D., Vol. 4, 1898.
Neff Appeal, Hbg. D., Vol. 3, 1899.
Neill Huggins v., Erie D., Vol. 1, 1896.
Nelson v. Graham, Pbg. D., Vol. 6, 1898.
Nelson, Diller v., Phil. D., Vol. 7, 1898.
Newbold v. Boon et al., Phil. D., Vol. 1, 1897.
New Castle City v. New Castle Elec. Co., Pbg. D., Vol. 2, 1896.
New Castle Elec. Co., New Castle City v., Pbg. D., Vol. 2, 1896.
New Castle Elec. St. Ry. Co. et al., Lawrence Co. v., Pbg. D., Vol. 5, 1898.
New Castle Gas Co., Studebaker v., Pbg. D., Vol. 3, 1898.
Newhard Commonwealth v., Phil. D., Vol. 2, 1896.
New Jersey Steel Tube Co. v. Riehl, Phil. D., Vol. 5, 1898.
Newlin v. Ackley, Phil. D., Vol. 7, 1897.
Newport & Sherman's Valley R. R. Co. v. Seager et al., Hbg. D., Vol. 4, 1898.
Newton, Farley v., Scran. D., Vol. 2, 1896.
Nicoll v. McCaffrey et al., Phil. D., Vol. 2, 1895.
Nichol's Appeal, Scran. D., Vol. 1, 1897.
Nichols Dec'd, in re—Estate of, Scran. D., Vol. 1, 1897.
Noon, Massey v., Phil. D., Vol. 2, 1895.
Norristown, Burgess & Town Council v. Fornance, Phil. D., Vol. 1, 1895.
North America Constructing Co. et al., Pbg. Glass Co. v., Pbg. D., Vol. 3, 1896.
North & Co. v. Yorke, Phil. D., Vol. 3, 1897.
North Braddock Boro. v. Second Ave. Tract. Co., Pbg. D., Vol. 9, 1898.
North Braddock Boro. v. Cent. Dist. & Print. Telegraph Co., Pbg. D., Vol. 1, 1899.
North British & Mercantile Ins. Co., Jacoby et al. v., Hbg. D., Vol. 3, 1899.
North Broad Safe Dep. & Storage Co. v. Chester, Darby & Phil. Ry. Co., Phil. D., Vol. 9, 1897.
North Penna. R. R. Co. Appeals, Phil. D., Vol. 1, 1895.
North Side Traction Co., Wilson v., Pbg. D., Vol. 1, 1899.
North Wales Boro. Burgess and Town Council, Brown back v., Phil. D., Vol. 12, 1898.
Northern Central Ry. Co., Commonwealth v., Hbg. D., Vol. 4, 1898.
Norton et al., Hires & Co. v., Phil. D., Vol. 8, 1897.
Norton et al. v. Wingerd, Phil. D., Vol. 11, 1898.
Noyes v. Brooks, Wmspt. D., Vol. 1, 1899.
Nuding Brew. Co. Appeal, Phil. D., Vol. 2, 1895.
Nye v. Pbg. Co., Pbg. D., Vol. 2, 1896.
Oakdale Boro., Hookey v. Pbg. D., Vol. 5, 1897.
Oakdale Boro. v. Sterling et al., Pbg. D., Vol. 11, 1898.
Oakley, Steere v., Scran. D., Vol. 2, 1897.
O'Brien, Conrade v., Phil. D., Vol. 2, 1895.
O'Connor, Shires v., Wmspt. D., Vol. 2, 1897.
Odenwelder Dec'd., in re, Estate, Phil. D., Vol. 3, 1895.
O'Donnell v. Breck, Scran. D., Vol. 2, 1898.
O'Donnell v. Flanigan, Phil. D., Vol. 7, 1898.
Oellers v. Horn, Phil. D., Vol. 3, 1896.
O'Grady v. Prud. Ins. Co. of America, Scran. D., Vol. 2, 1897.
Oil City Fuel Supply Co., Corbet v., Pbg. D., Vol. 6, 1897.
Oles v. Pittsburgh Times, Pbg. D., Vol. 2, 1896.
Olyphant Lumb. Co. v. People's Mut. Live Stock Ins. Co. of Phil., Scran. D., Vol. 1, 1897.
Omensetter v. Kemper, Phil. D., Vol. 2, 1897.
O'Neil et al., Book v., Pbg. D., Vol. 1, 1896.
O'Neil, Corkery v., Phil. D., Vol. 5, 1898.
Orawitz, Martachowski v., Scran. D., Vol. 1, 1898.
Orkney St., in re, Opening, Phil. D., Vol. 6, 1898.
O'Rourke & Co. v. Gill & Fisher, Phil. D., Vol. 3, 1897.
Orr v. Carnegie Nat. Gas Co., Pbg. D., Vol. 6, 1896.
Osborne v. Del. Co. & Phil. Elec. Ry. Co., Phil. D., Vol. 11, 1897.
Osborne & Co. v. Walley et al., Pbg. D., Vol. 6, 1898.
Osborne Boro., Merriman v. Pbg. D., Vol. 4, 1896.
Otto Twp., in re, Road, Wmspt. D., Vol. 1, 1896.
Oyer and Terminal Appeal, Phil. D., Vol. 3, 1895.
Pabst Appeal, Phil. D., Vol. 9, 1897.
Paff, Fisher v., Phil. D., Vol. 10, 1898.
Page, Commonwealth v., Pbg. D., Vol. 4, 1898.
Page et al. v. McNaughton Co., Phil. D., Vol. 4, 1896.
Painter, Gerry v., Phil. D., Vol. 5, 1898.
Palmer v. Lead Pub. Co., Pbg. D., Vol. 8, 1898.
Parshall v. Graham, Pbg. D., Vol. 6, 1898.
Parsons, Shayler v., Scran. D., Vol. 1, 1896.
Patrick v. Smith, et al., Pbg. D., Vol. 2, 1896.
Patterson v. Groetzinger, Pbg. D., Vol. 2, 1899.
Patterson v. Hausbeck, Pbg. D., Vol. 1, 1898.
Patterson, Green v., Phil. D., Vol. 4, 1896.
Patton Appeal, Pbg. D., Vol. 8, 1897.
Paul v. Eurich, Phil. D., Vol. 4, 1895.
Paul et al., Taylor v., Pbg. D., Vol. 3, 1897.
Paxton, Lehman v., Hbg. D., Vol. 2, 1898.
Peabody, Fullerton et ux. v., Pbg. D., Vol. 2, 1896.
Peach Bottom Ry. Co. v. McAlister, Hbg. D., Vol. 7, 1898.
Pearson, McKay v. Pbg. D., Vol. 3, 1897.
Peart v. Reedy, Pbg. D., Vol. 5, 1898.
Peck et al., v. Stevenson, Pbg. D., Vol. 5, 1897.
Penn Mut. Life Ins. Co. Appeal, Phil. D., Vol. 1, 1897.
Penn Twp. School Dist. v. Snyder, Pbg. D., Vol. 3, 1897.
Penna. Canal Co. v. L., M. & W. Pass. Ry. Co., Phil. D., Vol. 7, 1898.

Pennsylvania—Quigg.

Penna. Co. for Ins. on Lives v. W. Phil. Title & Trust Co., Phil. D., Vol. 4, 1897.
Penna. Ins. Co., Robb v., Phil. D., Vol. 6, 1896.
Penna. Land & Imp. Co., Linhart v., Pbg. D., Vol. 2, 1897.
Penna. Land & Imp. Co., McCarty v., Pbg. D., Vol. 2, 1897.
Penna. R. R. Co., Alexander v., Hbg. D., Vol. 1, 1898.
Penn. R. R. Co., Allam v., Phil. D., Vol. 1, 1896.
Penna. R. R. Co., Becker v., Phil. D., Vol. 12, 1898.
Penna. R. R. Co., Brooks v., Phil. D., Vol. 1, 1896.
Penna. R. R. Co., Bruenninger v., Phil. D., Vol. 11, 1897.
Penna. R. R. Co., Corry v., Phil. D., Vol. 12, 1898.
Penna. R. R. Co., Davenport v., Phil. D., Vol. 11, 1898.
Penna. R. R. Co., Leo. v., Phil. D., Vol. 10 1898.
Penna. R. R. Co., Robinson et ux. v., Phil. D., Vol 9, 1897.
Penna. R. R. Co., Smucker et al. v., Hbg. D., Vol. 2, 1897.
Penna. Torpedo Co., Pepple et al. v., Pbg. D., Vol. 4, 1898.
Penna. Trust Co., Finnegan et al. v., Pbg. D., Vol. 1, 1897 .
Penna. R. R. Co., Hull et al., v., Pbg. D., Vol. 5, 1896.
People's Elec. Street Ry. Co., Bensing v., Pbg. D., Vol. 9, 1898.
People's Gas Co., Wiles v., Pbg. D., Vol. 10, 1898.
People's Mut. Live Stock Ins. Co. of Phil., Olyphant Lumb. Co. v., Scran. D., Vol. 1, 1897.
People's St. Ry Co., Henne v., Scran. D., Vol. 1, 1896.
Perkins et al., Hendler v., Scran. D., Vol. 2, 1897.
Perry Twp. Poor Overseers v. Redbank Twp. Poor Overseers, Pbg. D., Vol. 2, 1898.
Person, Hoffa v., Scran. D., Vol. 2, 1896.
Peters, Carner et al., Pbg. D., Vol. 6, 1898.
Peters, Commonwealth v., Pbg. D., Vol. 5, 1896.
Peterson v. Russell, Phil. D., Vol. 11, 1897.
Pfaff v. Thomas, Phil. D., Vol. 9, 1896.
Pfeifer et al. v. Rahiser, Pbg. D., Vol. 1, 1896.
Phila. and Read. R. R. Co. Appeals, Phil. D., Vol. 1, 1895.
Phila. and Read. Terminal R. R. Co. Appeal, Phil. D., Vol. 1, 1895.
Phil. and W. Chester Turnpike Road Co., Lanahan v., Phil. D., Vol. 2, 1896.
Phila. Bind. and Mail Co. et al., Bell v., Phil. D., Vol. 7, 1898.
Phila. Bourse v. Downing et al., Phil. D., Vol. 7, 1897.
Phila. City v. Beatty, Phil. D., Vol. 4, 1898.
Phila. City v. Christman, Phil. D., Vol. 6, 1897.
Phila. City v. Franklin Cemetery Assn., Phil. D., Vol. 4, 1896.
Phil. City v. Hood, Phil. D., Vol. 8, 1896.
Phila. City v. Lyster, Phil. D., Vol. 9, 1896.
Phila. City v. Thurlow et al., Phil. D., Vol. 1, 1897.
Phila. City v. Weaver et al., Phil. D., Vol. 4, 1898.
Phila. City, Aiken v., Phil. D., Vol. 10, 1898.
Phila. City, Com. Ice Co. v., Phil. D., Vol. 9, 1897.
Phila. City, Gallagher et al v., Phil. D., Vol. 2,
Phila. City, Kane v., Phil. D., Vol. 10, 1897.
Phila. City Appeal, Phil. D., Vol. 6, 1898.
Phila. Co., Clements et ux v., Pbg. D., Vol. 4, 1896.
Phila. Co., Denniston et al v., Pbg. D., Vol. 1, 1896.
Phila. Co., Galbraith v., Pbg. D., Vol. 1, 1896, and Vol. 5, 1897.
Phila. Co., Guest v., Pbg. D., Vol. 6, 1898.
Phila. Co., Hankey v., Pbg. D., Vol. 5, 1897.
Phila. Co., McMillan v., Pbg. D., Vol. 4, 1896.
Phila. Co., Tannehill v., Pbg. D., Vol. 4, 1896.
Phila. Traction Co., Smith v., Phil. D., Vol. 7, 1896.
Philips v. Balt. Mut. Aid Soc., Phil. D., Vol. 10, 1897.
Philips et al v. 1st Nat. Bk. of Waverly, Wmspt. D., Vol. 1, 1897.
Phillips v. Duquesne Tr. Co., Pbg. D., Vol. 8, 1897.
Phillips, Moore v., Phil. D., Vol. 8, 1897.
Phillips, Sayers v., Pbg. D., Vol. 6, 1897.
Pister v. Keystone Mut. Benefit Assn., Phil. D., Vol. 1, 1896.
Pittsburgh Bridge Co., Bonner v., Pbg. D., Vol. 8, 1897.
Pittsburgh, Allegheny and Manchester Trac. Co., Buente et ux v., Pbg. D., Vol. 1, 1896.
Pittsburgh and Birmingham Tract. Co., Muldowney et ux v., Pbg. D., Vol. 5, 1898.
Pittsburgh, Cin., Chic. and St. Louis Ry. Co., Hare v., Pbg. D., Vol. 1, 1899.
Pittsburgh City v. Daly, Pbg. D., Vol. 2, 1897.
Pittsburgh City v. Fay, Pbg. D., Vol. 7, 1898.
Pittsburgh City v. 3d Presbyterian Church, Pbg. D., Vol. 2, 1899.
Pittsburgh City, McKee v., Pbg. D., Vol. 1, 1898.
Pittsburgh Safe Dep. and Trust Co. v. Motheral, Pbg. D., Vol. 8, 1898.
Pittsburgh City, Sullivan v., Pbg. D., Vol. 5, 1897.
Pittsburgh City et al., Hopper v., Pbg. D., Vol. 9, 1897.
Pittsburgh Council, Crumpton v., Pbg. D., Vol. 4, 1896.
Pittsburgh Co., Nye v., Pbg. D., Vol. 2, 1896.
Pittsburgh Glass Co. v. North American Const'g Co. et al., Pbg. D., Vol. 3, 1896.
Pittsburgh Incline Plane Co., Hartman v., Pbg. D., Vol. 1, 1896, and Vol. 1, 1899.
Pittsburgh Times, Oles v., Pbg. D., Vol. 2, 1896.
Pittsburgh Traction Co., Kingan v., Pbg. D., Vol. 6, 1897.
Platt Barber Co. v. Groves, Pbg. D., Vol. 2, 1898.
Plumcreek Overseers of Poor, Elderton Boro Overseers of Poor v., Pbg. D., Vol. 6, 1896.
Police Pen. Fund Assn. of Pbg., Lydon v., Pbg. D., Vol. 10, 1898.
Pollock v. Ingram, Phil. D., Vol. 4, 1897.
Potter v. Graham, Pbg. D., Vol. 6, 1898.
Potter Appeal, Pbg. D., Vol. 2, 1897.
Potter et al., Van Brunt v., Phil. D., Vol. 8, 1896.
Potter, decd., In re Estate of, Scran. D., Vol. 3, 1898.
Powell v. Agri. Ins. Co., Pbg. D., Vol. 4, 1896.
Powell v. Gayley, Scran. D., Vol. 3, 1899.
Powell, Abeles & Co. v., Phil. D., Vol. 6, 1897.
Powell Appeal, Erie D., Vol. 1, 1896.
Preston et al., Thompson v., Pbg. D., Vol. 8, 1897.
Prettyman, Hoffner v., Phil. D., Vol. 2, 1897.
Price v. Lancaster Co., Phil. D., Vol. 1 and 9, 1897.
Price, Page & Co., Sheip et al. v., Phil. D., Vol. 5, 1896.
Pritchard et al. v. Consolidated Gas Co., Pbg. D., Vol. 3, 1896.
Prov. Wash. Ins. Co., Goucher v., Phil. D., Vol. 10, 1896.
Providence Wash. Ins. Co., Jacoby et al. v., Hbg. D., Vol. 3, 1899.
Prud. Ins. Co., Kerns v., Hbg. D., Vol. 1, 1899.
Prud. Ins. Co. of America, O'Grady v., Scran. D., Vol. 2, 1897.
Purvis & Co. Appeal, Pbg. D., Vol. 5, 1898.
Pyle et al., Dutton v., Phil. D., Vol. 7, 1897.
Pyle et al. Appeal, Pbg. D., Vol. 6, 1897.
Quaker City Mut. Fire Ins. Co., Todd v., Hbg. D., Vol. 5, 1898.
Quaker City Wheelmen, Shea v., Phil. D., Vol. 9, 1898.
Quigg et al. v. Keenan, Phil. D., Vol. 10, 1897.

Quigg—Sayers.

Quigg et al., Kennedy v., Phil. D., Vol. 6, 1897.
Quigley v. Swank, Wmspt. D., Vol. 1, 1899.
Quinn v. Shamokin and Mt. Carmel Elec. Ry. Co., Wmspt. D., Vol. 2, 1899.
Quinn et al, Stout v., Phil. D., Vol. 7, 1898.
Rahiser, Pfeifer et al. v., Pbg. D., Vol. 1, 1896.
Ralph v. Fon Dersmith, Phil. D., Vol. 4, 1896, and Vol. 11, 1897.
Ralph v. Fon Dersmith, Pbg. D., Vol. 2, 1897.
Rape v. Scranton City, Scran. D., Vol. 1, 1898.
Rath, Crawford v. Pbg. D., Vol. 4, 1897.
Ray, Berwald v., Pbg. D., Vol. 1, 1898.
Reading City, Gift v., Phil. D., Vol. 7, 1896.
Reading City Pass. Ry. Co., Beard v., Phil. D., Vol. 6, 1896.
Reap, Bohan v., Scran. D., Vol. 1, 1898.
Redbank Twp. Poor Overseers, Perry Twp. Poor Overseers v., Pbg. D., Vol. 2, 1898.
Reed et al., Ingram v., Pbg. D., Vol. 7, 1897.
Reedy, Peart v., Pbg. D., Vol. 5, 1898.
Reeper v. Greevy, Pbg. D., Vol. 2, 1897.
Rees & Sons Co. v. Hulings et al., Pbg. D., Vol. 11, 1898.
Rees et al. v. Chantler et al., Pbg. D., Vol. 10, 1898.
Reeves et al., Hendrick et al., v., Phil. D., Vol. 6, 1896.
Reger v. Manhat. Brass Co. et al., Phil. D., Vol. 1897.
Reifsnyder, Rimestone v., Wmspt. D., Vol. 2, 1897.
Reilly et al. v. Daly, Phil. D., Vol. 6, 1896.
Reiter v. McJunkin, Pbg. D., Vol. 3, 1898.
Renninger, decd., In re Estate, Phil. D., Vol. 8, 1897.
Rennyson v. People's Nat. Bank, Phil. D., Vol. 5, 1896.
Reno v. Shallenberger et al., Pbg. D., Vol. 7, 1898.
Renwick Bros. & Co. v. Richardson, Pbg. D., Vol. 9, 1897.
Rettig & Son v. Becker et al., Phil. D., Vol. 12, 1898.
Revert. Fund Assur. Asan., Mcwer v., Phil. D., Vol. 2, 1895.
Reymann Brew. Co. In re Petition, Pbg. D., Vol. 1, 1898-99.
Rhodes et al., Haverford College Corporation v., Phil. D., Vol. 4, 1897.
Rice v. Burns, Pbg. D., Vol. 3, 1898.
Richards v. Miller et al., Pbg. D., Vol. 2, 1899.
Richards, De Roy et al. v., Pbg. D., Vol. 10, 1898.
Richards' Appeal, Phil. D., Vol. 3, 1895.
Richardson, Joseph v., Pbg. D., Vol. 5, 1896.
Richardson, Renwick Bros. & Co. v., Pbg. D., Vol. 9, 1897.
Richardson's Appeal, Phil. D., Vol. 3, 1896.
Rick v. Wilkes-Barre City, Scran. D., Vol. 1, 1899.
Ricker v. Burrell v. Taylor, Wmspt. D., Vol. 2, 1898.
Ridley Park Boro. v. Citizen's Elec. L. & P. Co., Phil. D., Vol. 8, 1898.
Rigby, decd., In re Petition of, Pbg. D., Vol. 9, 1898.
Rieker v. Lancaster City, Phil. D., Vol. 8, 1897.
Rieker et al. v. Koechling, Phil. D., Vol. 1, 1896.
Riehl, N. J. Steel Tube Co. v., Phil. D., Vol. 5, 1898.
Rieseck v. Lanahan, Pbg. D., Vol. 2, 1899.
Rife et al., Steigerwalt et al. v., Phil. D., Vol. 8, 1898.
Riland v. Hirshler et al., Phil. D., Vol. 7, 1897.
Riley v. Eigo, Phil. D., Vol. 2, 1895.
Rimestone v. Reifsnyder, Wmspt. D., Vol. 2, 1897.
Risser et al., Commonwealth v., Phil. D., Vol. 10, 1896.
Ritchey Appeal, Hbg. D., Vol. 2, 1898.
Ritchie et al, Appeal, Pbg. D., Vol. 2, 1897.
Ritter, decd., estate of, Hbg. D., Vol. 3, 1899.
Ritter et al. v. Henning, Phil. D., Vol. 10, 1898.
Riverton Ferry Co. v. McKeesport and Duquesne Bridge Co., Pbg. D., Vol. 3, 1896.
Roberts et al., Germain Fruit Co. v., Phil. D., Vol. 6, 1898.
Robb v. Penna. Ins. Co., Phil. D., Vol. 6, 1896.
Robinson, Commonwealth v., Scran. D., Vol. 1, 1899.
Robinson et ux v. Penna. R. R. Co., Phil. D., Vol. 9, 1897.
Roche, In re Private Road of, Phil. D., Vol. 9, 1898.
Rockafellow, Commonwealth v., Scran. D., Vol. 3, 1897.
Rock Hill Iron and Coal Co. Appeal, Phil. D., Vol. 9, 1898.
Rockwell v. Eldred Boro., Wmspt. D., Vol. 1, 1898.
Rockwell v. Tupper et al., Scran. D., Vol. 1, 1898.
Rodgers, Commonwealth v., Phil. D., Vol. 6, 1897.
Rodovinsky v. Roxford Knitting Co., Phil. D., Vol. 1, 1897.
Roehme, Jeannette Boro. v., Pbg. D., Vol. 10, 1898.
Rohrbock v. McCargo et al., Phil. D., Vol. 10, 1897.
Rohrbock v. McCargo et al., Pbg. D., Vol. 8, 1897.
Rohrer, Wenger v., Phil. D., Vol. 8, 1896.
Rosenbach, Wolf et al. v., Phil. D., Vol. 7, 1896.
Rosenberg v. Clyde et al., Phil. D., Vol. 3, 1896.
Ross v. Hudson, Phil. D., Vol. 4, 1897.
Ross Twp. In re Road, Pbg. D., Vol. 2, 1897.
Roth, Commonwealth v., Pbg. D., Vol. 10, 1898.
Rothschild's Son's Co. v. McLaughlin, Phil. D., Vol. 7, 1897.
Rotsell v. Warren Boro., Burgess and Town Council, Pbg. D., Vol. 10, 1898.
Roulet Twp., Ford v., Wmspt. D., Vol. 2, 1899.
Rouser, decd., In re Estate of, Pbg. D., Vol. 5, 1898.
Rouse Estate Coms., McKean Co. v., Pbg. D., Vol. 9, 1898.
Roxford Knitting Co., Rodovinsky v., Phil. D., Vol. 1, 1897.
Royal Ins. Co., Vanderslice v., Phil. D., Vol. 4, 1898.
Royer, decd., In re Estate of, Phil. D., Vol. 8, 1897.
Rudy, Kell v., Hbg. D., Vol. 1, 1896.
Ruffner v. Hooks, Pbg. D., Vol. 2, 1896.
Rumbarger, Silverman v., Wmspt. D., Vol. 3, 1897.
Rump's Appeal, Phil. D., Vol. 5, 1897.
Rundle et al., Dunham et al. v., Scran. D., Vol. 2, 1897.
Rupert et al. v. Delp, Hbg. D., Vol. 2, 1898.
Rush Centre Creamery Co., Scran. D., Vol. 3, 1897.
Russell v. Spring City Glass Works, Phil. D., Vol. 3, 1897.
Russel, Hand v., Phil. D., Vol. 2, 1895.
Russell, Lond. Ass. Corp. v., Scran. D., Vol. 2, 1896.
Russell, Peterson v., Phil. D., Vol. 11, 1897.
Russett, Sizer v., Wmspt. D., Vol. 2, 1899.
Sacks et ux v. Schimmel, Phil. D., Vol. 3, 1896.
Safe Dep. and Tr. Co. v. Miller et ux, Pbg. D., Vol. 9, 1898.
Sallada, Lee v., Wmspt. D., Vol. 1, 1898.
Samuel v. Knight et al., Phil. D., Vol. 5, 1898.
Sanders et al., Davidson v., Scran D., Vol. 1, 1896.
Sottler et al., Taylor v., Pbg. D., Vol. 1, 1897.
Saupp, Hapgood Shoe Co. v., Pbg. D., Vol. 6, 1898.
Sawyer, Sturm (Guardian) v., Pbg. D., Vol. 2, 1896.
Sayers v. Bayard, Pbg. D., Vol. 7, 1898.

Sayers—Smith.

Sayers v. Phillips, Pbg. D., Vol. 6, 1897.
Saylor's Appeal, Hbg. D., Vol. 2, 1897.
Schaal, Denniston et al. v., Phil. D., Vol. 2, 1897.
Scharff, Loose v., Phil. D., Vol. 6, 1897.
Scheirer, Kistler et al. v., Scran. D., Vol. 2, 1899.
Schellenberg, In re Application for Retail Liquor License, Phil. D., Vol. 10, 1897.
Schimmel, Sacks et ux v., Phil. D., Vol. 3, 1896.
Schoen et al., Cote v. Pbg. D., Vol. 5, 1896.
Schoeneman v. Weill et al., Phil. D., Vol. 4, 1896.
Schoenhofen Brewing Co. Petition, Pbg. D., Vol. 1, 1899.
Scholl et al., Wallace v., Phil. D., Vol. 5, 1898.
Schott, Keeler v., Hbg. D., Vol. 1, 1896.
Schuldt v. Herbine, Phil. D., Vol. 9, 1896.
Schultz v. Burlock, Phil. D., Vol. 9, 1897.
Schuylkill Elec. Ry. Co., Worthington v., Phil. D., Vol. 6, 1898.
Schuylkill Trac. Co., Davidson v., Phil. D., Vol. 5, 1896.
Schuylkill Traction Co., Karahuta v., Phil. D., Vol. 9, 1897.
Schwab v. Bickel et al., Scran. D., Vol. 1, 1899.
Schwartz v. Met. Life Ins. Co., Pbg. D., Vol. 9, 1897.
Schwartz et al. v. Gabler, Pbg. D., Vol. 4, 1898.
Scott v. Commercial Ice Co., Phil. D., Vol. 4, 1896.
Scott, Commonwealth v., Pbg. D., Vol. 8, 1898.
Scott Appeal, Hbg. D., Vol. 3, 1897.
Scott et al. v. Smaltz, Phil. D., Vol. 5, 1898.
Scott et al., Gold et ux v., Pbg. D., Vol. 3, 1897.
Scott Twp. Overseers of Poor, Hickory Twp. Overseers of Poor v., Pbg. D., Vol. 11, 1898.
Scran. and Pitt. Trac. Co. v. Del. and Hud. Canal Co., Scran. D., Vol. 1, 1896.
Scranton City, Rape v., Scran. D., Vol. 1, 1898.
Scranton Tract. Co., Stanton v., Scran. D., Vol. 2, 1899.
Scranton Traction Co., Thayne v., Scran. D., Vol. 2, 1898.
Scranton Traction Co., Tompkins v., Scran. D., Vol. 3, 1897.
Seager et al., Newport and Sherman's Valley R. R. Co. v., Hbg. D., Vol. 4, 1898.
Sebring v. Brickley, Wmspt. D., Vol. 1, 1898.
Sechrist v. Codorus and Manheim Mut. Prot. Ins. Co., Hbg. D., Vol. 6, 1898.
Sechrist v. Jahn, Pbg. D., Vol. 2, 1899.
Sechrist Appeal, Hbg. D., Vol. 6, 1898.
Second Ave. Traction Co., Collins v., Pbg. D., Vol. 4, 1898.
Second Ave. Traction Co., N. Braddock Boro., Pbg. D., Vol. 9, 1898.
Leddinger et al Appeal, Phil. D., Vol. 3, 1895.
Seeds, MacKellar v., Phil. D., Vol. 7, 1898.
Seeley v. U. Cent. Life Ins. Co., Wmspt. D., Vol. 1, 1899.
Seidel et al., Kline v., Phil. D., Vol. 1, 1895.
Seitzinger v. Tamaqua Boro. et al., Phil. D., Vol. 8, 1897.
Lenseman et al., Milleisen v., Hbg. D., Vol. 2, 1897.
Sergeant v. Fleckenstein et al., Phil. D., Vol. 12, 1898.
Sewickley v. Challis, Pbg. D., Vol. 8, 1898.
Seybert v. Hibbert et ux, Pbg. D., Vol. 8, 1897.
Shakeley v. Guthrie, Pbg. D., Vol. 2, 1896.
Shaler Twp. In re Road, Pbg. D., Vol. 4, 1897.
Shallenberger et al., Reno v., Pbg. D., Vol. 7, 1898.
Shamokin and Mt. Carmel Elec. Ry. Co., Quinn v., Wmspt. D., Vol. 2, 1899.
Shanahan v. Agricultural Ins. Co., Phil. D., Vol. 4, 1897.
Shanahan v. Lond. and Lancashire Fire Ins. Co., Phil. D., Vol. 4, 1897.
Sharon Boro. v. Higgins, Pbg. D., Vol. 6, 1897.
Sharon Boro. v. Munn, Pbg. D., Vol. 6, 1897.
Sharp, Heffner v., Phil. D., Vol. 9, 1896.
Sharp Appeal, Wmspt. D., Vol. 1, 1898.
Shaylor v. Parsons, Scran. D., Vol. 1, 1896.
Shaw v. Swope, Phil. D., Vol. 5, 1898.
Shaw, Jones v., Phil. D., Vol. 5, 1898.
Shea v. Quaker City Wheelmen, Phil. D., Vol. 9, 1898.
Shea v. Wells, Phil. D., Vol. 9, 1898.
Sheip et al. v. Price, Page & Co., Phil. D., Vol. 5, 1896.
Shelly v. Dampman, Phil. D., Vol. 3, 1895.
Shenango V. R. R. Co., Hickory Twp. School Dist. v. Pbg. D., Vol. 8, 1897.
Shenk v. Hacker et al., Phil. D., Vol. 4, 1896.
Shepler, Hbg. City, v., Hbg. D., Vol. 6, 1898.
Sheppard v. Bohem, Phil. D., Vol. 2, 1895.
Sherman et al. v., Thompson, Pbg. D., Vol. 3, 1898.
Shetler Appeal, Pbg. D., Vol. 11, 1898.
Shillingsburg, Kelly v., Phil. D., Vol. 5, 1896.
Shinn, Muir v., Phil. D., Vol. 2, 1895.
Shippensburg Boro., Craig v., Hbg. D., Vol. 6, 1898, and Vol. 1, 1899.
Shires v. O'Connor, Wmspt. D., Vol. 2, 1897.
Shirk v. Konigmacher, Phil. D., Vol. 1, 1896.
Shirk Appeal, Hbg. D., Vol. 2, 1897.
Shober v. Harrison et al., Phil. D., Vol. 4, 1895.
Shober, Commonwealth v., Phil. D., Vol. 9, 1896.
Shoemaker et al., Manning, et al. v., Phil. D., Vol. 3, 1897.
Shoemaker In re, Phil. D., Vol. 3, 1895.
Shoe's Appeal, Phil. D., Vol. 4, 1895.
Shollenberger et al., Stevenson v., Phil. D., Vol. 1, 1896.
Showalter v. Ehlan et al., Pbg. D., Vol. 6, 1897.
Showalter v. Mut. Fire Ins. Co., Phil. D., Vol. 4, 1896.
Showalter, Mut. Fire Ins. Co. v., Phil. D., Vol. 6, 1896.
Shuey Appeal, Wmspt. D., Vol. 1, 1896.
Shull, Long v., Pbg. D., Vol. 1, 1898.
Shumaker, Yohn v., Hbg. D., Vol. 1, 1897.
Shumberger v. Hoy, Hbg. D., Vol. 7, 1898.
Shuster, Harris et al. v., Phil. D., Vol. 8, 1896.
Sides, Skiles v., Phil. D., Vol. 3, 1895.
Siggins et al., Bright et al. v., Erie D., Vol. 1, 1896.
Silliman et al. v. Whitmer et al., Wmspt. D., Vol. 2, 1899.
Silverman v. Rumberger, Wmspt. D., Vol. 3, 1897.
Silvis v. Clous, Phil. D., Vol. 1, 1895.
Simons, decd. v. In re Estate of, Scran. D., Vol. 1, 1899.
Simpson v. Irvin et al., Pbg. D., Vol. 2, 1897.
Simpson, Comly et al. v., Phil. D., Vol. 10, 1897.
Sinking Spring Water Co., Gering v., Phil. D., Vol. 2, 1897.
Sizer v. Russett, Wmspt. D., Vol. 2, 1899.
Skiles v. Sides, Phil. D., Vol. 3, 1895.
Skinner v. Chase, Phil. D., Vol. 10, 1897.
Skinner, Kutz v., Hbg. D., Vol. 4, 1898.
Skinner Appeal, Hbg. D., Vol. 4, 1898.
Slevin, Hanna, v., Phil. D., Vol. 5, 1898.
Small, Trenton Rubber Co. v., Phil. D., Vol. 8, 1896.
Smalley, Jagode v., Phil. D., Vol. 12, 1898.
Smaltz, Scott et al v., Phil. D., Vol. 5, 1898.
Smaltz, Deacon v., Phil. D., Vol. 10, 1898.
Smith v. Harvey, Phil. D., Vol. 4, 1896.
Smith v. Phila. Traction Co., Phil. D., Vol. 7, 1896.
Smith, Acetylene L., H. & P. Co. v., Phil. D., Vol. 9, 1898.
Smith, Benev. Order of Act. Workers v., Phil. D., Vol. 1, 1895.
Smith, Commonwealth v., Pbg. D., Vol. 6, 1896.

Smith—Sweigart.

Smith, Commonwealth v., Phil. D., Vol. 5, 1896.
Smith, Kohler v., Phil. D., Vol. 4, 1895.
Smith, McCahan v., Phil. D., Vol. 8, 1898.
Smith, State Mut. Fire Ins. Co. v., Wmspt. Vol. 1, 1896.
Smith, White et al. v., Pbg. D., Vol. 1, 1898.
Smith Appeal, Pbg. D., Vol. 6, 1896.
Smith et al. v. Lebanon City, Hbg. D., Vol. 4, 1898.
Smith et al., Patrick v., Pbg. D., Vol. 2, 1896.
Smith et ux v. E. Mauch Chunk Boro., Scran. D., Vol. 3, 1897.
Smothers et al., Bernheisel v., Hbg. D., Vol. 3, 1897.
Smucker et al. v. P. R. R. Co., Hbg. D., Vol. 2, 1897.
Smyth et al. v. Levy, Phil. D., Vol. 10, 1897.
Snyder v. Kelly & Co., Pbg. D., Vol. 3, 1897.
Snyder v. Lay et al., Hbg. D., Vol. 1, 1897.
Snyder v. Stehman et al., Hbg. D., Vol. 2, 1899.
Snyder v. Steinmetz et al., Phil. D., Vol. 9, 1897.
Snyder, Penn Twp. School Dist. v., Pbg. D., Vol. 3, 1897.
Snyder Appeal, Hbg. D., Vol. 3, 1897.
Snyder et al. v., Boring et al., Wmspt. D., Vol. 2, 1897.
Snyder et al., Commonwealth v., Scran. D., Vol. 1, 1896.
Snyder et ux, Zimmerman v., Phil. D., Vol. 7, 1898.
Solon, Order of v. Gunther, Pbg. D., Vol. 8, 1898.
Somerset Boro., Hentz v., Pbg. D., Vol. 1, 1896.
Sommers v. Howey, Scran. D., Vol. 2, 1896.
Sons of Poland Soc. v. Filipiack et al., Scran. D., Vol. 3, 1899.
South Easton Boro., Hays v., Phil. D., Vol. 5, 1898.
South Middletown Twp. School Bd., Cent. School Sup. House v., Hbg. D., Vol. 6, 1898.
South Wmspt. Boro., Fisher v., Wmspt. D., Vol. 1, 1896.
Sparks v. Vitale, Phil. D., Vol. 12, 1898.
Speers v. Knarr, Wmspt. D., Vol. 1, 1897.
Spencer et al. v., McCloskey, Wmspt. D., Vol. 2, 1898.
Spencer et al., Commonwealth v., Phil. D., Vol. 1, 1897.
Sperring, In re Application, Wmspt. D., Vol. 2, 1898.
Spotts v. Spotts, Hbg. D., Vol. 3, 1897.
Spotts, Spotts v., Hbg. D., Vol. 3, 1897.
Sprenger, Kircher v., Phil. D., Vol. 1, 1896.
Spring City Glass Works, Russel v., Phil. D., Vol. 3, 1897.
Spring Twp. Overseers of Poor, v. Walker Twp. Overseers Poor v., Wmspt. D., Vol. 1, 1896.
Sproul & Hastings, Hastings et al. v., Phil. D., Vol. 11, 1898.
Staggers, decd., In re Estate of, Pbg. D., Vol. 7, 1898.
Stahl v. Commonwealth, Hbg. D., Vol. 1, 1896.
Standard Plate Glass Co. v. Butler Water Co., Pbg. D., Vol. 4, 1897.
Stanton v. Scranton Traction Co., Scran. D., Vol. 2, 1899.
Stapleton v. Citizen's Tr. Co., Pbg. D., Vol. 7, 1897.
Stark et al. v. Hight et al., Scran. D., Vol. 3, 1897.
Starr Appeal, Phil. D., Vol. 1, 1896.
Starr, decd., In re Estate of, Phil. D., Vol. 1, 1896.
State Mut. Fire Ins. Co. v. Keefer et al., Pbg. D., Vol. 10, 1898.
State Mut. Fire Ins. Co. v. Smith, Wmspt. D., Vol. 1, 1896.
Steel v. Loeb, Pbg. D., Vol. 6, 1897.
Steel Iron Co. v. Jacobs et al., Hbg. D., Vol. 1, 1898.
Steen, Commonwealth v., Pbg. D., Vol. 6, 1896.
Steere v. Oakley, Scran. D., Vol. 2, 1897.
Stehman et al., Snyder v., Hbg. D., Vol. 2, 1899.
Steigerwalt et al. v. Rife et al., Phil. D., Vol. 8, 1898.
Steiner v. Barlett, Pbg. D., Vol. 4, 1896.
Steinmetz et al., Snyder v., Phil. D., Vol. 9, 1897.
Stephen v. Hudock, Scran. D., Vol. 1, 1897.
Stephens, Commonwealth v., Phil. D., Vol. 9, 1898.
Stephey Appeal, Hbg. D., Vol. 2, 1897.
Sterling et al., Oakdale Boro. v., Pbg. D., Vol. 11, 1898.
Sterling Varnish Co., McCray v., Pbg. D., Vol. 5, 1898.
Stern, et al., Gallagher v., Phil. D., Vol. 4, 1898.
Stevens, Cridland v., Phil. D., Vol. 2, 1898.
Stevenson v. Shollenberger et al., Phil. D., Vol. 1, 1896.
Stevenson v. Whitesell & Sons, Pbg. D., Vol. 1, 1899.
Stevenson, Peck et al. v., Pbg. D., Vol. 5, 1897.
Stevenson Appeal, Pbg. D., Vol. 8, 1898.
Stevenson Appeal, Phil. D., Vol. 1, 1896.
Stewart v. Chester and Darby Telford Road Co., Phil. D., Vol. 3, 1896.
Stewart v. Dampman et al., Hbg. D., Vol. 2, 1897.
Stewart, McClymonds v. Pbg. D., Vol. 6, 1896.
Stewart et ux v. Jermon, Phil. D., Vol. 3, 1897.
Stewart et ux v. Jermon, Pbg. D., Vol. 3, 1898.
Stidle v. Twin City Council, O. U. A. M., Pbg. D., Vol. 7, 1898.
Stilz et al., Commonwealth v., Phil. D., Vol. 7, 1896.
Stockwell v. Loecher, Phil. D., Vol. 7, 1898.
Stouffer v. Stouffer, Hbg. D., Vol. 1, 1896.
Stout. v. Quinn et al., Phil. D., Vol. 7, 1898.
Strattanville Poor District v., Pbg. D., Vol. 7, 1897.
Straub Brew. Co. v. Bisi, Pbg. D., Vol. 1, 1897.
Straub Brew. Co. v. Bonistalli & Bisi, Pbg. D., Vol. 1, 1897.
Strause v. Braunreuter, Hbg. D., Vol. 1, 1897.
Strobel, Dido v., Scran. D., Vol. 2, 1897.
Strouse, Yedinskey v., Phil. D., Vol. 9, 1897.
Strouse & Co. v. Bard, Pbg. D., Vol. 9, 1898.
Stuart v. Line, Hbg. D., Vol. 1, 1899.
Studebaker v. New Castle Gas Co., Pbg. D., Vol. 3, 1898.
Stuhl et al., Bolz et al. v., Phil. D., Vol. 3, 1896.
Stull & Co., Becker v., Phil. D., Vol. 2, 1895.
Sturm, Guard. v. Sawyer, Pbg. D., Vol. 2, 1896.
Sullivan v. Coolbaugh et al., Scran. D., Vol. 2, 1898.
Sullivan v. Hancock, Phil. D., Vol. 1, 1896.
Sullivan v. Pittsburgh City, Pbg. D., Vol. 5, 1897.
Sullivan Co., Middendorf et al., Wmspt. D., Vol. 2, 1898.
Summers, Bonebraks v., Hbg. D., Vol. 2, 1898.
Sunbury Iron Works, Holland v., Phil. D., Vol. 1, 1897.
Susong Appeal, Hbg. D., Vol. 1, 1896.
Susq. Coal Co., Jones v., Scran. D., Vol. 2, 1896.
Susq. Mut. Fire Ins. Co., Clinger, Wmspt. D., Vol. 2, 1899.
Susq. Mut. Fire Ins. Co., Hower v., Hbg. D., Vol. 5, 1898.
Susquehanna Twp. Overseers of Poor, Monroe Twp. Overseers of Poor, Hbg. D., Vol. 1, 1897.
Suter v. Findley, Pbg. D., Vol. 6, 1897.
Swallow, Commonwealth v., Hbg. D., Vol. 4, 1898.
Swank v. Carnegie Nat. Gas. Co., Pbg. D., Vol. 3, 1897.
Swank, Quigley v., Wmspt. D., Vol. 1, 1899.
Swanson v. Crandall et ux, Erie D., Vol. 1, 1896.
Swayne, Commonwealth v., Hbg. D., Vol. 1, 1896.
Sweigart et al., Commonwealth v., Phil. D., Vol. 5, 1898.

Swissvale—West.

Swissvale, In re Incorporation of Boro., Pbg. D., Vol. 2, 1899.
Swope v. Wakefield et al., Hbg. D., Vol. 3, 1899.
Swope, Shaw v., Phil. D., Vol. 5, 1898.
Tadrick, Commonwealth v., Wmspt. D , Vol. 1, 1896.
Tamaqua Boro. et al., Seitzinger v., Phil. D., Vol. 8, 1897.
Tannehill v. Phil. Co., Pbg. D., Vol. 4, 1896.
Tarbell Appeal, Hbg. D., Vol. 7, 1898.
Tarbotton, Colwyn Boro. v., Phil. D., Vol. 2, 1895. and Vol. 9, 1898.
Taylor v. Bowling et al., Pbg. D., Vol. 3, 1897.
Taylor v. Burrell, Wmspt. D., Vol. 2, 1898.
Taylor v. Fuller, Pbg. D., Vol. 6, 1897.
Taylor v. Paul et al., Pbg. D., Vol. 3, 1897.
Taylor v. Ricker v. Burrell, Wmspt. D., Vol. 2, 1898.
Taylor v. Sattler et al., Pbg. D., Vol. 1, 1897.
Taylor, Babb v., Phil. D., Vol. 3, 1895.
Taylor, Cole v., Pbg. D., Vol. 10, 1898.
Terry et al., Commonwealth v., Scran. D., Vol. 3, 1899.
Thayne v. Scranton Tr. Co., Scran. D., Vol. 2, 1898.
Thomas v. W. Ins. Co., Pbg. D., Vol. 8, 1897.
Thomas, Pfaff v., Phil. D., Vol. 9, 1896.
Thomeier et al., Bartholomay Brewery Co. v., Erie D., Vol. 1, 1896.
Thompson v. Kaufman et al., Phil. D., Vol. 2, 1898.
Thompson v. Preston et al., Pbg. D., Vol. 8, 1897.
Thompson, Sherman et al. v., Pbg. D., Vol. 3, 1898.
Thompson Appeal, Phil. D., Vol. 3, 1896.
Thornton, McMahon et al., Pbg. D., Vol. 5, 1897.
Thrall v. Wmspt. City, Wmspt. D., Vol. 1, 1897.
Thurlow et al., Phil. City v., Phil. D., Vol. 1, 1897.
Tiel et al., Larzelere & Son v., Phil. D., Vol. 5, 1896.
Tiffany et al., Gibbs et al. v., Scran. D., Vol. 3, 1897, and Vol. 3, 1899.
Titusville Oil Exchange, Witherop v., Erie D., Vol. 1, 1896.
Titusville Oil Ex. In re Dissolution, Pbg. D., Vol. 2, 1898.
Todd v. Quaker City Mut. Fire Ins. Co., Hbg. D., Vol. 5, 1898.
Tomkins v. Scranton Traction Co., Scran. D., Vol. 3, 1897.
Tradesmen's Bldg. and Loan Assn. v. Maher et al., Phil. D., Vol. 11, 1897.
Tragle, Commonwealth v., Wmspt. D., Vol. 2, 1897.
Trego et al., Harrisburg City v., Hbg. D., Vol. 4, 1898.
Trenton Rubber Co. v. Small, Phil. D., Vol. 8, 1896.
Troth v. Wills, Phil. D., Vol. 6, 1897.
Traubat Ave. In re Opening, Phil. D., Vol. 11, 1898.
Trout, Hunter v., Pbg. D., Vol. 3, 1898.
Troutman, May v., Phil. D., Vol. 7, 1896.
Troxell v. Malin et al., Phil. D., Vol. 7, 1898.
Tupper et al., Rockwell v., Scran. D., Vol. 1, 1898.
Turner v. Whitaker et al., Phil. D., Vol. 6, 1898.
Twibill v. Lombard and South Sts. Pass. Ry. Co. et al., Phil. D., Vol. 7, 1896.
Twin Cities Nat. Bld. and Loan Assn. v., Pbg. D., Vol. 7, 1897.
Twin City Council O. U. A. M., Stidle v., Pbg. D., Vol. 7, 1898.
Twyford et al., Jack v., Phil. D., Vol. 2, 1898.
Uhler v. Moses et al., Hbg. D., Vol. 1, 1899.
Ulmer, Lowrey et al. vs., Wmspt. D., Vol. 1, 1896.
Ulrich v. Getz et al., Phil. D., Vol. 7, 1898.
Union Cemetery Assn. of Allentown et al., Jacobs v., Phil. D., Vol. 2, 1895.
Union Cent. Life Ins. Co., Seeley v., Wmspt. D., Vol. 1, 1899.
Union Traction Co., Manayunk and Roxborough Boarding and Livery Stables v., Phila. D., Vol. 10, 1897.
United States Express Co., Ladley v., Phil., D., Vol. 4, 1895.
Uplinger, Drum et al. vs., Scran. D., Vol. 2, 1899.
Valentine v. Colburn Co., Phil. D., Vol. 9, 1898.
Van Brunt v. Potter et al., Phil. D., Vol. 8, 1896.
Vanderslice v. Royal Ins. Co., Phil. D., Vol. 4, 1898.
Van Housen, Conoble v., Wmspt. D., Vol. 1, 1899.
Venango Co. et al., W. N. Y. & P. R. R. Co., v. Pbg. D., Vol. 9, 1897.
Verona Boro. Appeal, Pbg. D., Vol. 2 and 4, 1897.
Vitale, Sparks v., Phil. D., Vol. 12, 1898.
Vitale Appeal, Phil. D., Vol. 12, 1898.
Vogt, Crissy v., Phil. D., Vol. 11, 1898.
Voight, Hunter v., Phil. D., Vol. 2, 1898.
Vosburg et al., Wise v., Wmspt. D., Vol. 1, 1897.
Wacker, In re Application for Bottlers' License, Phil. D., Vol. 10, 1897.
Wagoner Appeal, Pbg. D., Vol. 9, 1898.
Wakefield, Mann et al. v., Pbg. D., Vol. 3, 1899.
Wakefield et al., Swoone v., Hbg. D., Vol. 3, 1899.
Walker Twp. Overseers of Poor, Cumb. Co. Director of Poor v., Hbg. D., Vol. 7, 1898.
Walker Twp. Overseers of Poor, Spring Twp. Overseers of Poor v., Wmspt. D., Vol. 1, 1896.
Wallace v. Scholl et al., Phil. D., Vol. 5, 1898.
Wallace et al., Coates v., Phil. D., Vol. 2, 1896.
Wallace et al., Commonwealth v., Pbg. D., Vol. 5, 1898.
Walley et al., Osborne & Co. v., Pbg. D., Vol. 6, 1898.
Walsh et al. v. Ashford, Scran. D., Vol. 1, 1899.
Walter v. Erdman, Hbg. D., Vol. 2, 1897.
Walton v. Caldwell et al., Pbg. D., Vol. 3, 1897.
Wampole, Bld. and Loan Assn. No. 2, Assist. v., Phil. D., Vol. 2, 1897.
Wands et al., Jones v., Scran. D., Vol. 1, 1896.
Warden, Yonkers & Co. v., Pbg. D., Vol. 4, 1898.
Warner & Co. v. Mann et al., Phil. D., Vol. 7, 1898.
Warren Boro., Burgess and Town Council, Rotsell v., Pbg. D., Vol. 10, 1898.
Warrior Run Boro. Sch. Dist. Appeal, Scran. D., Vol. 1, 1898.
Warwick Twp., Allen v., Phil. D., Vol. 6, 1898.
Washington Twp., Am. Road Mach. Co. v., Hbg. D., Vol. 6, 1898.
Wasserman v. Carrol, Phil. D., Vol. 2, 1896.
Waters v. Wolf, Pbg. D., Vol. 4, 1896.
Watson, Hudson v., Pbg. D., Vol. 3, 1896, and Vol. 7, 1897.
Watt v. Equitable Gas Co., Pbg. D., Vol. 8, 1898.
Waymart Boro., Waymart Water Co. v., Scran. D., Vol. 1, 1897.
Waymart Water Co. v. Waymart Boro., Scran. D., Vol. 1, 1897.
Weaver et al., Phila. City v., Phil. D., Vol. 4, 1898.
Weber, Lake v., Phil. D., Vol. 4, 1897.
Weekey, Bussier v., Phil. D., Vol. 3, 1896.
Weekey et al., Bussier v., Phil. D., Vol. 10, 1898.
Weigle et al. v. Mercer, Hbg. D., Vol. 2, 1897, and Vol. 1, 1896.
Weil Bros. & Co. v. Cohn, Wmspt. D., Vol. 3, 1897.
Weill et al., Schoeneman v., Phil. D., Vol. 4, 1896.
Weisenborn, Burst v., Scran. D., Vol. 2, 1896.
Weller v. Meeder, Pbg. D., Vol. 6, 1896.
Wells, Shea v., Phil. D., Vol. 9, 1898.
Wells Appeal, Scran. D., Vol. 3, 1898.
Wells et al., Willsey v., Wmspt. D., Vol. 1, 1897.
Wenger v. Rohrer, Phil. D., Vol. 8, 1896.
Werner, Commonwealth v., Pbg. D., Vol. 7, 1897.
West, Hand v., Pbg. D., Vol. 7, 1897.

Westchester—Zook.

Westchester Fire Ins. Co., Jacoby et al. v., Hbg. D., Vol. 2, 1899.
West Mass. Mut. Fire Ins. Co. v., Girard Pt. Storage Co., Phil. D., Vol. 1 and 5, 1897.
Westmoreland Coal Co., McCartney v., Pbg. D., Vol. 1, 1898.
West Phila. Brick Co. v. Johnson & Co., Phil. D., Vol. 4, 1896.
West Phila. Title and Trust Co., McArdle v., Phil. D., Vol. 4, 1897.
West Phila. Title and Trust Co., Penna. Co. for Ins. on Lives v., Phila. D., Vol. 4, 1897.
Western Ins. Co., Thomas v., Pbg. D., Vol. 8, 1897.
Western N. Y. and P. R. R. Co. v. Venango Co. et al., Pbg. D., Vol. 9, 1897.
Werner Appeal, Phil. D., Vol. 4, 1896.
Wetmore v. Dobbins, Erie D., Vol. 1, 1896.
Wheeland v. Atwood, Wmspt. D., Vol. 2, 1898.
Wheelock v. Harding, Scran. D., Vol. 3, 1897.
Whitacre, McCord v., Pbg. D., Vol. 2, 1898.
Whitaker v. Alex. Lumber Co., Phil. D., Vol. 2, 1896.
Whitaker et al., Turner v., Phil. D., Vol. 6, 1898.
White et al. v. Smith, Pbg. D., Vol. 1, 1898.
White et al. Appeals, Pbg. D., Vol. 2, 1896.
Whitesell & Sons, Stevenson v., Pbg. D., Vol. 1, 1899.
Whitman et al., Silliman et al. v., Wmspt. D., Vol. 2, 1899.
Whyte v. Cramer, Scran. D., Vol. 1, 1897.
Wible, Ernest v., Pbg. D., Vol. 3, 1898.
Wile Bros. & Co. v. Locks, Wmspt. D., Vol. 2, 1899.
Wiles v. People's Gas Co., Pbg. D., Vol. 10, 1898.
Wilke v. Campbell, Pbg. D., Vol. 7, 1897.
Wilkes-Barre and Wyoming Valley Tract. Co., Davison v., Scran. D., Vol. 2, 1899.
Wilkes-Barre and Wyoming Valley Tract. Co., Le Grand et ux v., Scran. D., Vol. 2, 1899.
Wilkes-Barre City v. Chase, Scran. D., Vol. 3, 1898.
Wilkes-Barre City v. Garabed, Scran. D., Vol. 2, 1899.
Wilkes-Barre City, Rick v., Scran. D., Vol. 1, 1899.
Wilkes-Barre Lumberman's Exchange v. Lutz et al., Hbg. D., Vol. 1, 1896.
Wilkes-Barre Record v. Luzerne Co., Scran. D., Vol. 3, 1898.
Williams v. Myers, Phil. D., Vol. 9, 1896.
Williams, Anderson et al. v., Phil. D., Vol. 9, 1898.
Williamsport City, Thrall v., Wmspt. D., Vol. 1, 1897.
Wills v. Little, Pbg. D., Vol. 9, 1898.
Wills, Troth v., Phil. D., Vol. 6, 1897.
Willsey v. Wells et al., Wmspt. D., Vol. 1, 1897.
Wilson v. Beech Creek Cannel Coal Co., Wmspt. D., Vol. 2, 1898.
Wilson v. N. Side Traction Co., Pbg. D., Vol. 1, 1899.
Wilson et al., Eichleay v., Pbg. D., Vol. 4, 1898.
Wilson et al., Downing v., Wmspt. D., Vol. 1, 1897.
Wilson et al., Myton v., Pbg. D., Vol. 1, 1898.
Wingerd, Norton et al. v., Phil. D., Vol. 11, 1898.
Winters v. Mowrer, Phil. D., Vol. 1, 1895.
Wise v. Vosburg et al., Wmspt. D., Vol. 1, 1897.
Wise, Commonwealth v., Pbg. D., Vol. 7, 1898.
Witherop v. Titusville Oil Exchange, Erie D., Vol. 1, 1896.
Whiterop's Appeal, Erie D., Vol. 1, 1896.
Wittish et al., Crawford v., Pbg. D., Vol. 1, 1897.
Woebken Appeal, Phil. D., Vol. 4, 1898.
Wolf v. Jacobs, Phil. D., Vol. 7, 1898.
Wolf v. Krick, Phil. D., Vol. 4, 1895.
Wolf, Waters v., Pbg. D., Vol. 4, 1896.
Wolf Appeal, Phil. D., Vol. 8, 1897.
Wolf et al. v. Rosenbach, Phil. D., Vol. 7, 1896.
Wolfe, Fry v., Pbg. D., Vol. 8, 1898.
Wojochoski v. Cent. R. R. Co. of N. J., Scran. D., Vol. 1, 1899.
Wolpert v. Knights of Birmingham, Phil. D., Vol. 3, 1896.
Wolstencroft, Morgan v., Phil. D., Vol. 1, 1895.
Wood, Commonwealth v., Pbg. D., Vol. 6, 1896.
Wood & Trout, Bulkley, Dunton & Co. v., Scran. D., Vol. 1, 1897.
Woodland Fire Brick Co., Goss v., Wmspt. D., Vol. 3, 1897.
Worthington v. Schuylkill Elec. Ry. Co., Phil. D., Vol. 6, 1898.
Worthington, decd., In re Estate, Scran. D., Vol. 3, 1898.
Wright v. Monongahela Nat. Gas Co., Pbg. D., Vol. 4, 1896.
Wyss, Columbia Turn Verein v., Pbg. D., Vol. 4, 1897.
Yale University Pres. and Fellows Appeal, Hbg. D., Vol. 1, 1898.
Yeany Appeal, Pbg. D., Vol. 11, 1898.
Yedinskey v. Strouse, Phil. D., Vol. 9, 1897.
Yeisley, Commonwealth v., Phil. D., Vol. 1, 1897.
Yetzer, Lauer v., Phil. D., Vol. 9, 1896.
Yohn v. Shumaker, Hbg. D., Vol. 1, 1897.
Yonkers & Co. v. Warden, Pbg. D., Vol. 4, 1898.
Yorke, North & Co., Phil. D., Vol. 3, 1897.
Yorkville Boro, Ginther v., Phil. D., Vol. 5, 1896.
Yost v. Davison, Pbg. D., Vol. 5, 1897.
Yost, Commonwealth v., Hbg. D., Vol. 3, 1899.
Young v. Equit. Gas Co., Pbg. D., Vol. 4, 1897.
Young, Ferre v., Phil. D., Vol. 9, 1897.
Young, Jalass v., Phil. D., Vol. 9, 1896.
Young, Littell v., Pbg. D., Vol. 1, 1897.
Young, McKean Co. v., Wmspt. D., Vol. 1, 1899.
Yuengling et al. v. Jennings et al., Scran. D., Vol. 1, 1898.
Zacharias, Commonwealth v., Phil. D., Vol. 7, 1876.
Zahnizer et al., Martin et al. v., Pbg. D., Vol. 10, 1898.
Zeok v. Hertz, Pbg. D., Vol. 1, 1899.
Ziegler et al., Magarge & Green Co. v., Phil. D., Vol. 8, 1898.
Zimmerman v. Snyder et ux, Phil. D., Vol. 7, 1898.
Zimmerman et al., Boice v., Phil. D., Vol. 2, 1896.
Zimerman & Bro. v. Harris, Phil. D., Vol. 6, 1897.
Zinnel v. Bergdoll, Phil. D., Vol. 4, 1898.
Zion Evan. Assn. v. Light, Hbg. D., Vol. 1, 1897.
Zook, Coble v., Phil. D., Vol. 12, 1898, and Vol. 2, 1897.